

COVID-19 Day 617

Press Update

November 17, 2021

DOH Acting Secretary David R. Scrase, M.D., M.H.S.A.
DOH Deputy Secretary Laura C. Parajón, M.D., M.P.H.
DOH State Epidemiologist, Christine Ross, M.D., M.P.H.

Today's Epidemiology Report

	Today	Since March 2020	Percent
Cases	1,530	298,313	14.2% of NM population
Hospitalizations	539	19,645	6.5% of cases
Deaths	12	5,215	1.7% of cases

Full vaccination is still NM's first priority

Weekly COVID-10 Vaccines Administered in NM since 12/24/20

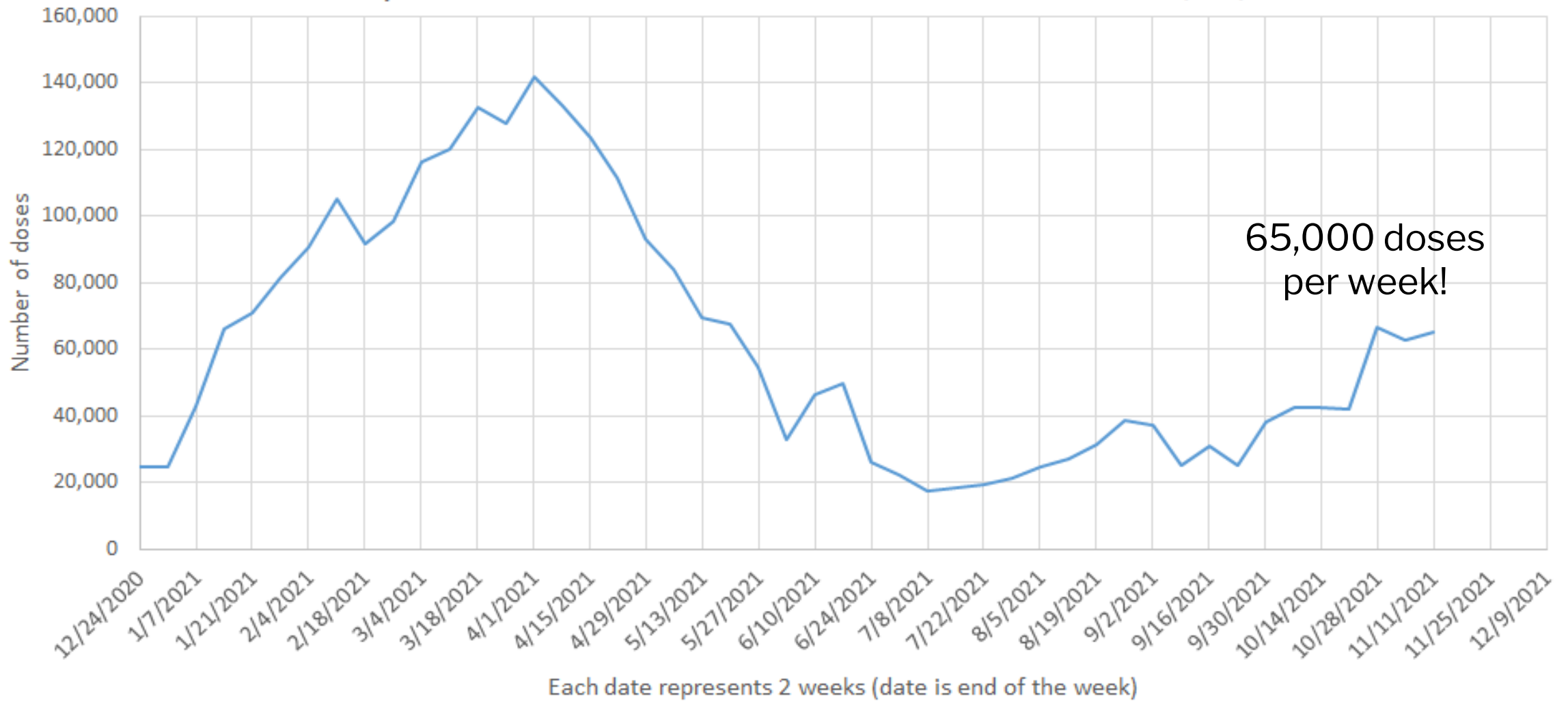

65,000 doses
per week!

HISPANIC/LATINX

Week ending	Number Latinx fully vax (12+)	Relative percent increase	Number Latinx with at least 1 dose (12+)	Relative percent increase
11/12	446,889	0.6%	494,805	0.9% ↑
11/5	444,219	0.6% ↑	490,454	0.7% ↑
10/29	441,399	0.3%	486,842	0.3%
10/22	440,179	0.7%	485,242	0.6%
10/15	437,091	0.4%	482,217	0.5%
10/8	435,296	3.2 % **	479,973	3.2 % **
10/1	421,782	1.1%	464,869	0.6%
9/24	417,308	1.4%	461,854	1%
9/17	411,619	1.5 % ↑	458,887	0.8 %

BLACK/AFRICAN AMERICAN

Week ending	Number African Americans fully vax (12+)	Relative percent increase	Number African Americans with at least 1 dose (12+)	Relative percent increase
11/12	22,111	1.1% ↑	25,057	1.3% ↑
11/5	21,876	0.7%	24,730	0.8 ↑
10/29	21,732	0.9%	24,536	0.7%
10/22	21,535	2.4%	24,354	1.1 %
10/15	21,022	0.4 %	24,098	0.7%
10/8	20,929	10.9 % **	23,941	13.3% **
10/1	18,862	1.5 %	21,119	1.0 %
9/24	18,591	1.8%	20,905	0.7%
9/17	18,255	1.8 % ↑	20,761	1.1 %

Make a vaccine appointment today

- COVID-19 vaccine appointments are available at VaccineNM.org
- Or schedule an appointment with your primary care provider or a pharmacy
- Get a flu shot at the same time
- Talk to your provider if you have questions about the COVID-19 vaccine or your eligibility for a booster dose

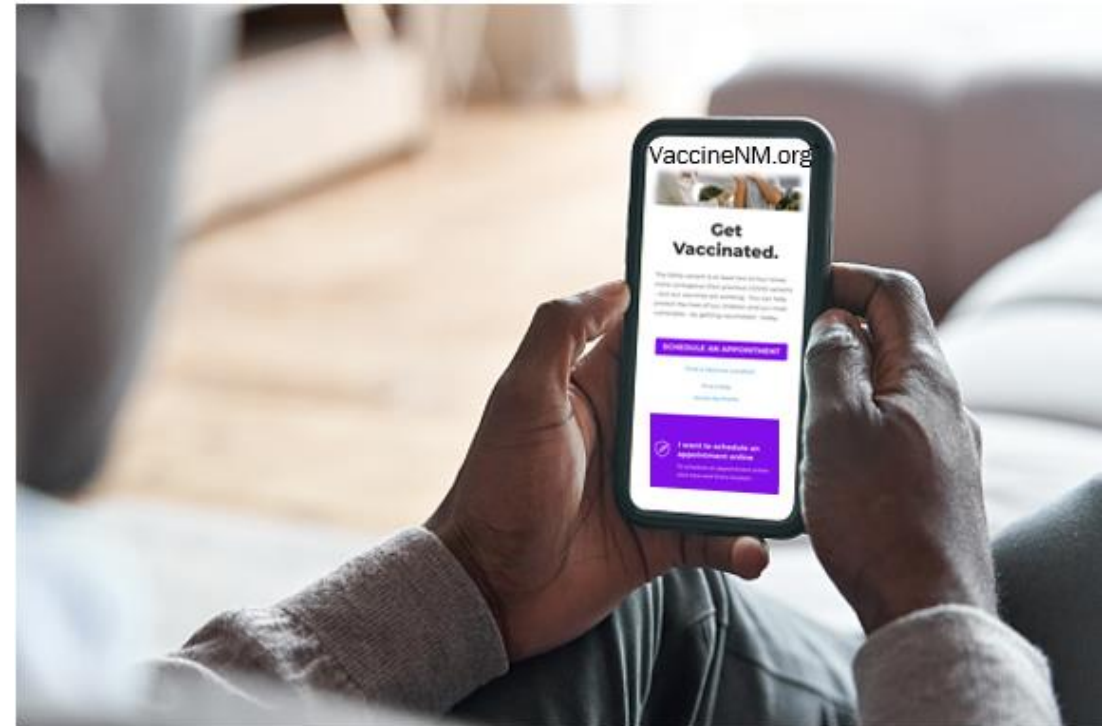

NMDOH Call Center is here for New Mexicans without access to website

- **Call Center Purpose:** To advance equity by supporting people without internet or capacity to schedule online
- Option 3 or 9 takes callers directly to Spanish speaker
- **8 AM to 8 PM, Monday-Sunday**



I want to schedule an appointment by phone

To schedule your appointment by phone, call 1-855-600-3453, option 3 any day



Quiero programar una cita por teléfono

Para programar su cita por teléfono, llame al 1-855-600-3453, opción 3 cualquier día

Booster Dose Administration in NM

CDC booster recommendations

IF YOU RECEIVED

Pfizer-BioNTech or Moderna

You are eligible for a booster if you are:

- [65 years or older](#)
- Age 18+ who live in [long-term care settings](#)
- Age 18+ who have [underlying medical conditions](#)
- Age 18+ who work or live in [high-risk settings](#)

When to get a booster:

At least 6 months after completing your primary COVID-19 vaccination series

Which booster should you get?

[Any of the COVID-19 vaccines](#) authorized in the United States

IF YOU RECEIVED

Johnson & Johnson's Janssen

You are eligible for a booster if you are:

[18 years or older](#)

When to get a booster:

At least 2 months after your shot

Which booster should you get?

[Any of the COVID-19 vaccines](#) authorized in the United States

https://www.cdc.gov/coronavirus/2019-ncov/vaccines/booster-shot.html?s_cid=11706:cdc%20covid%20booster%20shot%20guidelines:sem.ga:p:RG:GM:gen:PTN:FY22

Investing for tomorrow, delivering today.

1190 S. St. Francis Drive • Santa Fe, NM 87505 • Phone: 505-827-2613 • Fax: 505-827-2530 • nmhealth.org

NM is a high-risk setting!

County	Population Count	Number of Cases (14 days)	Number of Cases + Negative Tests (14 days)	Total New Cases per 100,000 persons	Percentage of Tests that are Positive During the Past 14 days
De Baca	1840	46	193	178.6	23.83%
San Juan	126122	2715	11877	153.8	22.86%
Grant	27862	569	4352	145.9	13.07%
Quay	8396	113	611	96.1	18.49%
Colfax	11903	153	910	91.8	16.81%
Doña Ana	218836	2593	17196	84.6	15.08%
Otero	67700	794	4290	83.8	18.51%
Luna	24444	276	1896	80.7	14.56%
McKinley	70330	785	4713	79.7	16.66%
Lincoln	19860	211	1334	75.9	15.82%
Rio Arriba	38716	380	2697	70.1	14.09%
Sierra	11076	104	979	67.1	10.62%
Valencia	75427	660	4930	62.5	13.39%
Cibola	26801	232	1890	61.8	12.28%
Hidalgo	4242	36	291	60.6	12.37%
Torrance	15923	123	795	55.2	15.47%
Socorro	17193	132	1355	54.8	9.74%
Catron	3533	26	206	52.6	12.62%
Chaves	64104	470	3226	52.4	14.57%
Bernalillo	679590	4781	46322	50.3	10.32%
Sandoval	146415	1002	10456	48.9	9.58%
San Miguel	27969	177	2231	45.2	7.93%
Taos	32513	200	2027	43.9	9.87%
Harding	657	4	34	43.5	11.76%
Eddy	58252	351	3185	43.0	11.02%
Union	4090	22	327	38.4	6.73%
Santa Fe	149635	735	10365	35.1	7.09%
Guadalupe	4419	21	196	33.9	10.71%
Roosevelt	19901	83	1076	29.8	7.71%
Curry	49915	205	2350	29.3	8.72%
Lea	71570	220	2806	22.0	7.84%
Los Alamos	18856	51	1310	19.3	3.89%
Mora	4566	5	170	7.8	2.94%

Levels of Community Transmission by County, November 2-15, 2021

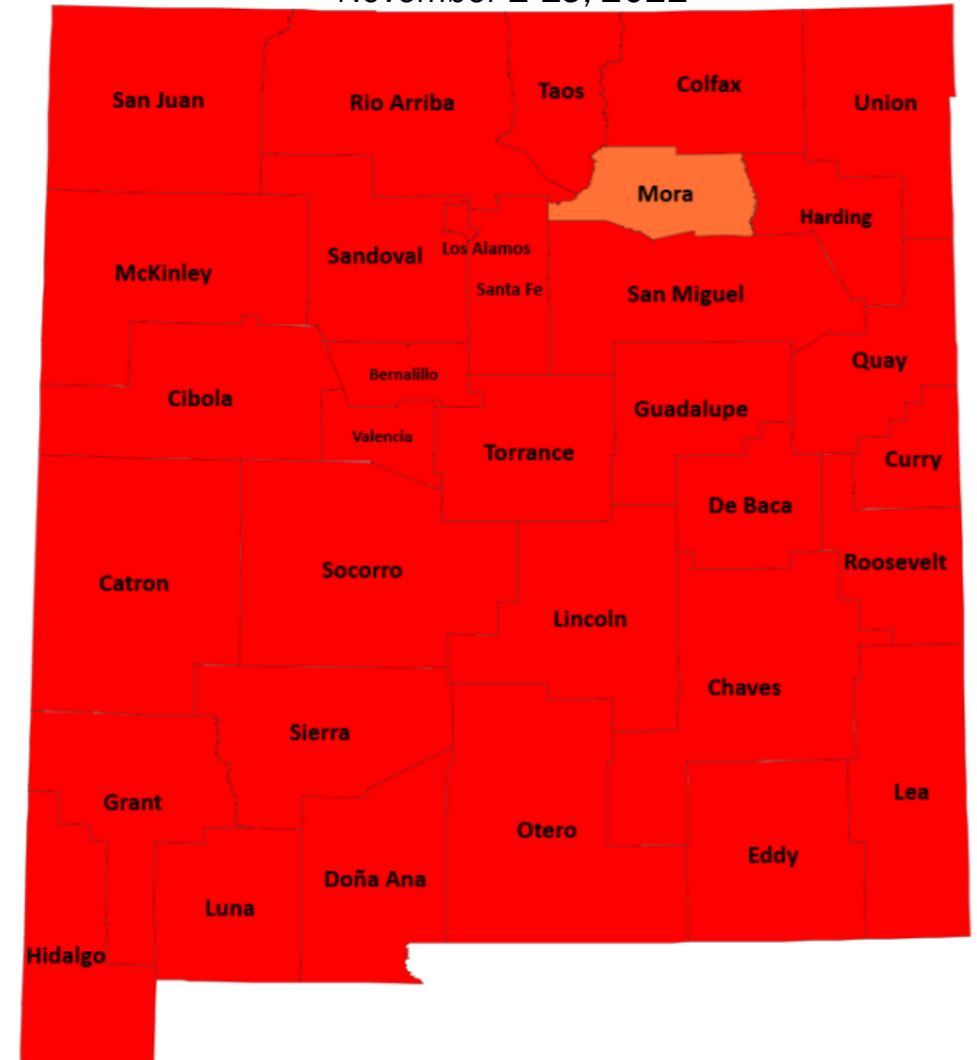

NM has joined 6 other states in opening boosters to all people 18+

States Bypassing Federal Booster Shot Regulations for Adults

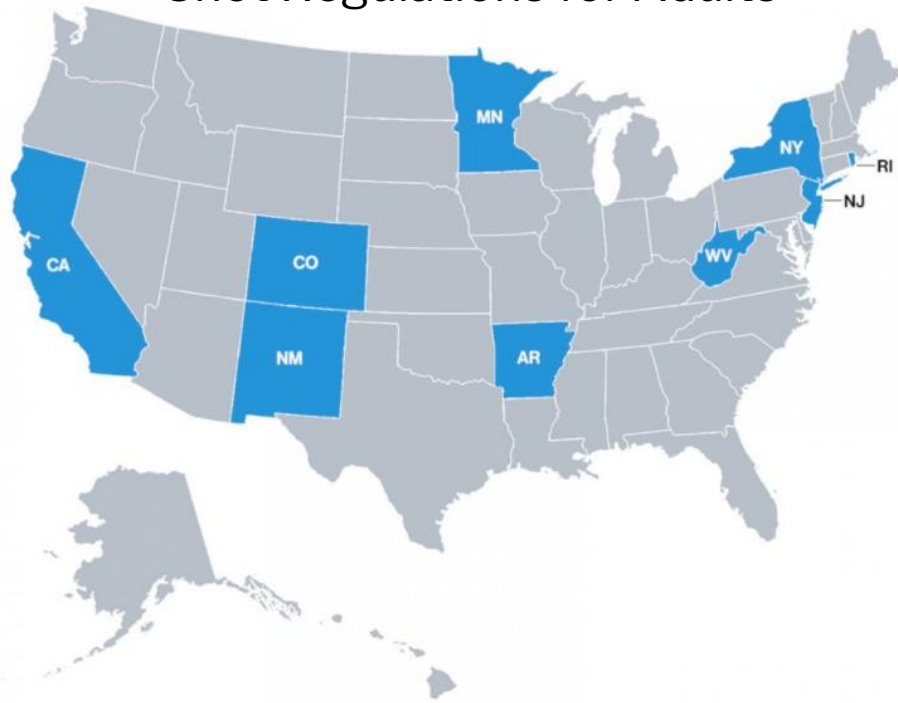

State of New Mexico

Michelle Lujan Grisham
Governor

EXECUTIVE ORDER 2021-062

EXPANDING COVID-19 VACCINE BOOSTER DOSE ELIGIBILITY
TO ALL ADULTS WORKING OR LIVING IN NEW MEXICO

NOW, THEREFORE, I, Michelle Lujan Grisham, Governor of the State of New Mexico, by virtue of the authority vested in me by the Constitution and the laws of the State of New Mexico do hereby **DECLARE** the entire State of New Mexico high risk for exposure or transmission of COVID-19 and, therefore, all individuals 18 years of age and older living or working in this State are now eligible to receive a safe and effective booster dose of a COVID-19 vaccine.

Which states have opened COVID-19 vaccine boosters for all? - ABC News (go.com) As of 11/17/21 ; <https://cv.nmhealth.org/wp-content/uploads/2021/11/Executive-Order-2021-062.pdf>

Investing for tomorrow, delivering today.

1190 S. St. Francis Drive • Santa Fe, NM 87505 • Phone: 505-827-2613 • Fax: 505-827-2530 • nmhealth.org

Booster dose administration progress

292,120 total booster doses administered 8/1-11/17

Currently, NM is administering booster doses ahead of the national average

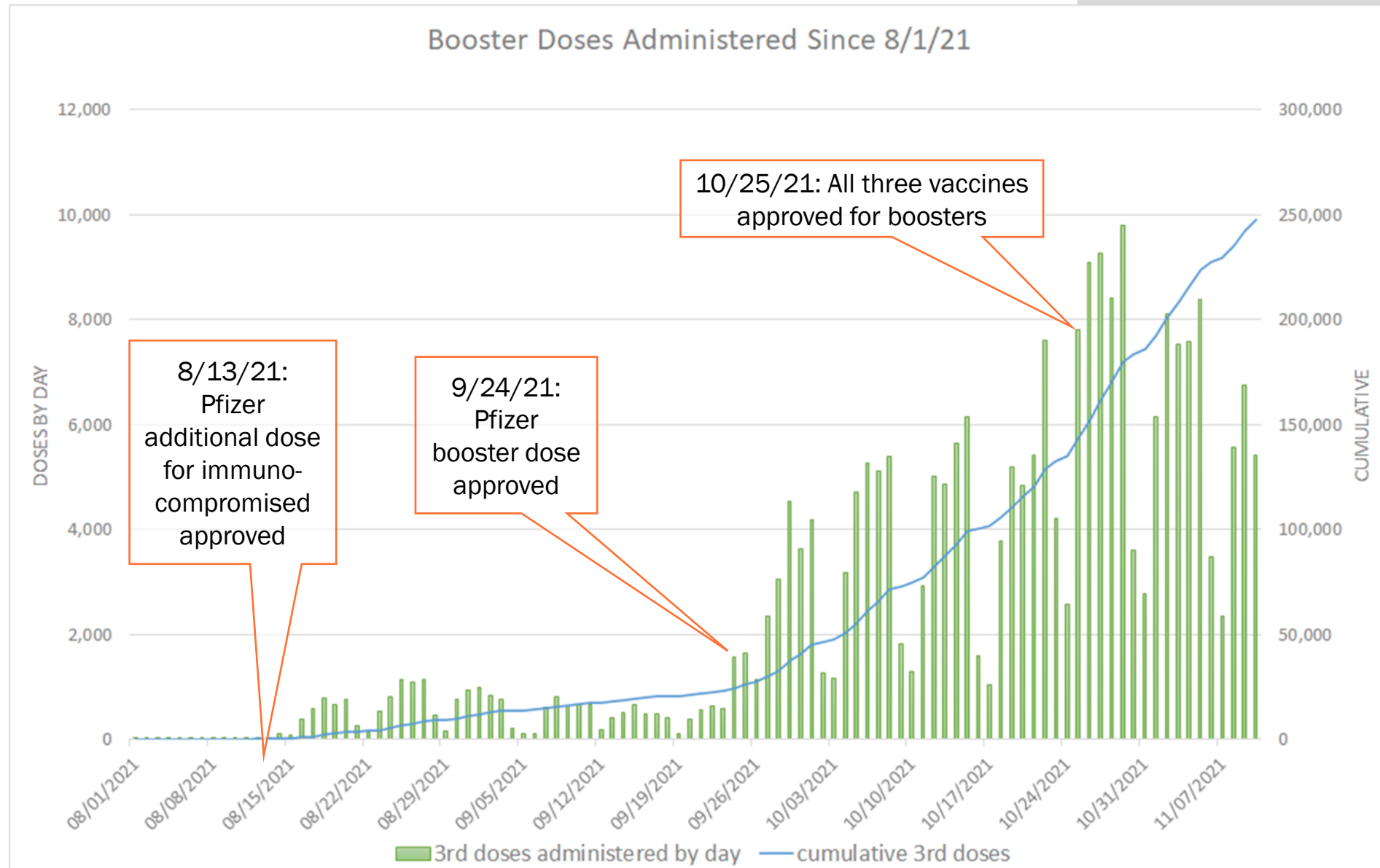

Booster appointments are available statewide

- Appointments for boosters as of 11/17/21:
 - 91,142 appointments
 - 55,612 already filled (60%)
 - **35,530 open (40%)**
- Other appointments and walk-ins available statewide
- Visit VaccineNM.org or vaccines.gov to find a location near you

Booster appointments in the NM vaccine registration system

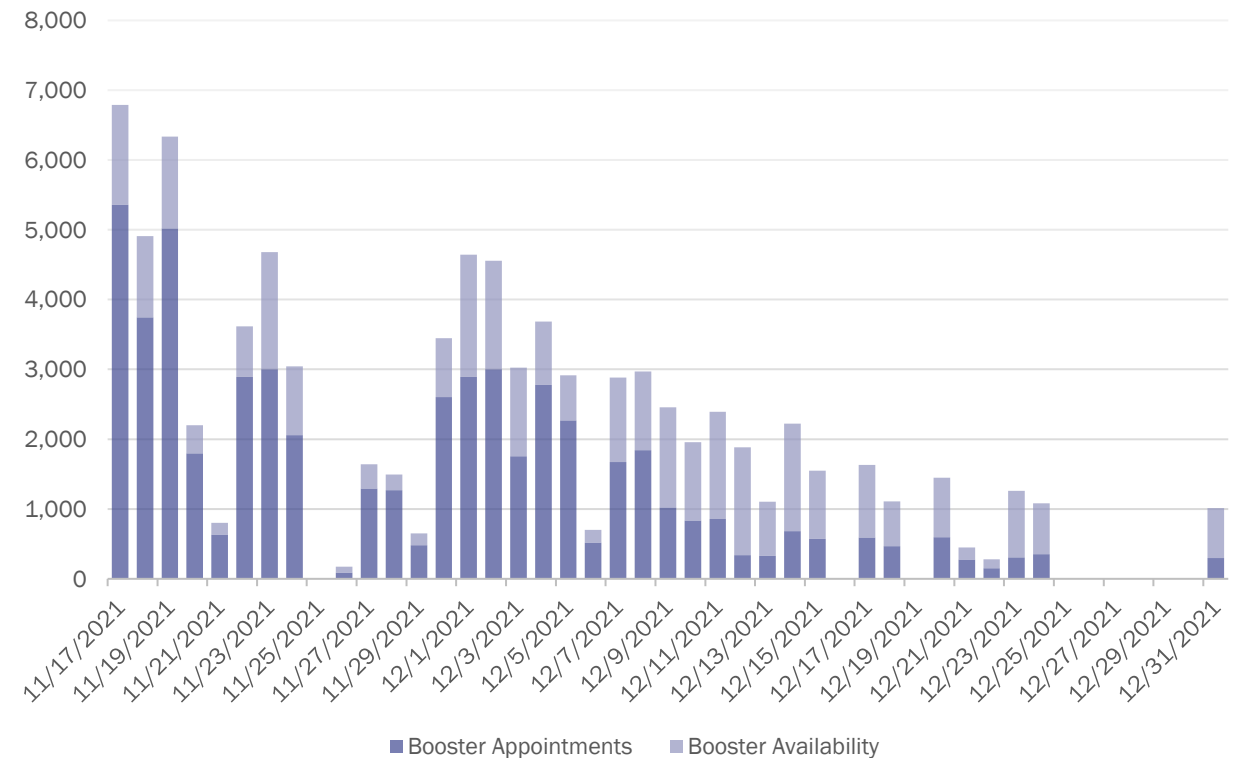

Booster dose vaccine sites

Between today and 12/15/21, there are 3,011 booster vaccine sites currently scheduled to operate!

Visit:
VaccineNM.org
Vaccines.gov

Site Name	Date	City	County	Site Name	Date	City	County	Site Name	Date	City	County	Site Name	Date	City	County
RUIDOSO PUBLIC HEALTH OFFICE	11/17/2021	Ruidara	Lincoln	Walmart 3385M Moderna	11/17/2021	Albuquerque	Bernalilla	Walmart - Erpanola--2656 - Walmai	11/17/2021	Erpanola	Ria Arriba	RUIDOSO PUBLIC HEALTH OFFICE	11/18/2021	Ruidara	Lincoln
McKinley Public Health Office	11/17/2021	Gallup	McKinley	Walmart - Unser/Southern - 3732	11/17/2021	Ria Racha	Sandoval	Davi Fleck United Pharmacy	11/17/2021	Truth ar Canoequencor	Sierra	LUNA COUNTY PUBLIC HEALTH OFFICE	11/18/2021	Doming	Luna
CHAPARRAL PUBLIC HEALTH OFFICE	11/17/2021	Chaparral	Daies Ana	Walmart Neighborhood Market - Montgam	11/17/2021	Albuquerque	Bernalilla	Cartica - Eubank	11/17/2021	Albuquerque	Bernalilla	McKinley Public Health Office	11/18/2021	Gallup	McKinley
COLFAX PUBLIC HEALTH OFFICE	11/17/2021	Raton	Calfax	Walmart Neighborhood Market - Unser/La	11/17/2021	Albuquerque	Bernalilla	Cartica - Renaissance	11/17/2021	Albuquerque	Bernalilla	ARTESIA PUBLIC HEALTH OFFICE	11/18/2021	Artesia	Eddy
BELEN PUBLIC HEALTH OFFICE	11/17/2021	Belen	Valencia	Walmart - Sacarra-5492	11/17/2021	Sacarra	Sacarra	Cartica - Coazr Bypazr	11/17/2021	Albuquerque	Bernalilla	Farmington Public Health Office	11/18/2021	Farmington	San Juan
GRANT COUNTY PUBLIC HEALTH OFFICE	11/17/2021	Silver City	Grant	Walmart - Ria Brava & Coazr - 5430	11/17/2021	Albuquerque	Bernalilla	SMITHS PHARMACY #448 (Gulf Ca	11/17/2021	ALBUQUERQUE	BERNALILLO	PORTALES PUBLIC HEALTH OFFICE	11/18/2021	Portales	Raarevolt
Lar Crucer Public Health Office	11/17/2021	Lar Crucer	Daies Ana	El Contra - Ria Arriba Health Commar	11/17/2021	Erpanola	Ria Arriba	Dal Norte Pharmacy of El Dorado	11/17/2021	Santa Fe	Santa Fe	Albertran #903- Ridacrazr, Ria	11/18/2021	RIO RANCHO	Sandoval
SOCORRO PUBLIC HEALTH OFFICE	11/17/2021	Sacarra	Sacarra	El Contra - Embuda Clinic	11/17/2021	Embuda	Ria Arriba	Dal Norte Pharmacy - Santa Fe	11/17/2021	Santa Fe	Santa Fe	Albertran - ABO Academy/Tramuy	11/18/2021	Albuquerque	Bernalilla
OTERO PUBLIC HEALTH OFFICE	11/17/2021	Alamaqarda	Otera	Walmart 4601 Lar Crucer Main Site - Walm	11/17/2021	Lar Crucer	Daies Ana	Del Norte Pharmacy - Lar Veqar	11/17/2021	Lar Veqar	San Miguel	Albertran - SANTA FE S SAINT FR	11/18/2021	Santa Fe	Santa Fe
Albertran #903- Ridacrazr, Ria Racha	11/17/2021	RIO RANCHO	Sandoval	Albertran - ROBBS	11/17/2021	HOBBS	Loa	Maderna Walmart 826 - Farmington	11/17/2021	Farmington	San Juan	Walmart 4601 Lar Crucer Main Site	11/18/2021	Lar Crucer	Daies Ana
Albertran - Alamaqarda	11/17/2021	ALAMOGORE	Otera	Albertran - RUIDOSO	11/17/2021	RUIDOSO	Lincoln	Carralar Fire Department - Carralar	11/17/2021	Carralar	Sandoval	Walmart 3427 Arteria Main Site	11/18/2021	Artesia	Eddy
Albertran - ABO Academy/Tramuy	11/17/2021	Albuquerque	Bernalilla	Albertran - ROSWELL S. MAIN ST.	11/17/2021	ROSWELL	Chavez	Carralar Fire Department - Carralar	11/17/2021	Carralar	Sandoval	Walmart - Coazr Bypazr-1397	11/18/2021	Albuquerque	Bernalilla
Albertran - SANTA FE S SAINT FRANCIS DR	11/17/2021	Santa Fe	Santa Fe	Albertran - ROSWELL WEST 2ND STREET	11/17/2021	ROSWELL	Chavez	Riaqardo Care Pharmacy	11/17/2021	Lar Crucer	Daies Ana	Walmart Pharmacy - Gallup	11/18/2021	Gallup	McKinley
Walmart 4601 Lar Crucer Main Site	11/17/2021	Lar Crucer	Daies Ana	Albertran - ABO Montgomery	11/17/2021	Albuquerque	Bernalilla	DEL-REY PHARMACY	11/17/2021	Lar Crucer	Daies Ana	Walmart Pharmacy - Habbr	11/18/2021	Habbr	Loa
Walmart 3427 Arteria Main Site	11/17/2021	Artesia	Eddy	Albertran - ABO Juan Taba	11/17/2021	Albuquerque	Bernalilla	Albertran - ABO RIO BRAVO - Eagl	11/17/2021	Eagle Nort	Calfax	Sam's Club - Raaruell	11/18/2021	Raaruell	Chavez
Walmart - Coazr Bypazr-1397	11/17/2021	Albuquerque	Bernalilla	Albertran - ABO Eubank	11/17/2021	Albuquerque	Bernalilla	Walmart Pharmacy - Lar Lunar- Mac	11/17/2021	Lar Lunar	Valencia	Sam's Club - Santa Fe Radon	11/18/2021	Santa Fe	Santa Fe
Walmart - Erpanola--2656	11/17/2021	Erpanola	Ria Arriba	Albertran - 6200 COORS (and Mantana)	11/17/2021	Albuquerque	Bernalilla	El Contra - Lar Veqar Clinic - ECFH W	11/17/2021	Lar Veqar	San Miguel	Walmart - Wyoming/Menaul--5491	11/18/2021	Albuquerque	Bernalilla
Maderna Walmart 826 - Farmington 4600 East Ma	11/17/2021	Farmington	San Juan	Albertran - ABO RIO BRAVO	11/17/2021	Albuquerque	Bernalilla	Christur St Vincent Regional Medic	11/17/2021	Santa Fe	Santa Fe	PMS - Doming Health Center	11/18/2021	Doming	Luna
Walmart Pharmacy - Gallup	11/17/2021	Gallup	McKinley	Albertran - LOS LUNAS	11/17/2021	LOS LUNAS	Valencia	Walmart - Bernalilla 3731 - Pfixer W	11/17/2021	Bernalilla	Sandoval	PMS - Farmington Community Hea	11/18/2021	Farmington	San Juan
Walmart - Habbr--549	11/17/2021	Habbr	Loa	Albertran - TAOS	11/17/2021	Taar	Taar	HMS - OHG - HMS SO COVID-19 Cam	11/17/2021	Silver City	Grant	PMS - Magdalena Area Health Cen	11/18/2021	Magdalena	Sacarra
Sam's Club - Raaruell	11/17/2021	Raaruell	Chavez	Albertran - RIO RANCHO Enchanta Hill	11/17/2021	RIO RANCHO	Sandoval	HMS - Lar dbrug - HMS-LB: COVID-1	11/17/2021	Lar dbrug	Grant	PMS - Quarta Health Center	11/18/2021	Quarta	Taar
Sam's Club - Santa Fe Radon	11/17/2021	Santa Fe	Santa Fe	Albertran - ABO VENTURA	11/17/2021	Albuquerque	Bernalilla	Walmart - Carlile-850 - Walmart Ca	11/17/2021	Albuquerque	Bernalilla	PMS - Ria Racha Family Health C	11/18/2021	Ria Racha	Sandoval
Walmart - Wyoming/Menaul--5491	11/17/2021	Albuquerque	Bernalilla	MarketStreet Pharmacy #927	11/17/2021	Santa Fe	Santa Fe	Walmart - Unser/Southern - 3732 - F	11/17/2021	ria racha	Daies Ana	PMS - Sacarra Community Health	11/18/2021	Sacarra	Sacarra
PMS - Arteria Family Health Center	11/17/2021	Artesia	Eddy	Albertran - ABO LOMAS	11/17/2021	Albuquerque	Bernalilla	Lar Crucer Public Health Office - Mc	11/17/2021	Lar Crucer	Daies Ana	Walmart 0611 Raaruell Main Site	11/18/2021	Raaruell	Chavez
PMS - Alamaqarda Family Health Center	11/17/2021	Alamaqarda	Otera	Albertran - ABO 10131 COORS	11/17/2021	Albuquerque	Bernalilla	Sandoval County EOC - Sandoval He	11/17/2021	Bernalilla	Sandoval	PMS Family Health Center	11/18/2021	Ria Racha	Sandoval
PMS - Cuba Health Center	11/17/2021	Cuba	Sandoval	Albertran - ABO WYOMING	11/17/2021	Albuquerque	Bernalilla	Sandoval County EOC - Sandoval He	11/17/2021	Bernalilla	Sandoval	First Choice Community Healthca	11/18/2021	Albuquerque	Bernalilla
PMS - Farmington Community Health Center	11/17/2021	Farmington	San Juan	El Contra - Wellnoz Band Clinic	11/17/2021	Erpanola	Ria Arriba	Walmart 0611 Raaruell Main Site - Wa	11/17/2021	Raaruell	NULL	First Choice Community Healthca	11/18/2021	Albuquerque	Bernalilla
PMS - Grant Family Health Center	11/17/2021	Grant	Cibala	El Contra - Lar Veqar Clinic	11/17/2021	Lar Veqar	San Miguel	Walmart 0806 Lar Crucer Main Site -	11/17/2021	Lar Crucer	Daies Ana	First Choice Community Healthca	11/18/2021	Edqeead	Santa Fe
PMS - Quarta Health Center	11/17/2021	Quarta	Taar	ESTANCIA PUBLIC HEALTH OFFICE ar	11/17/2021	Mariarty	Tarrance	Walmart - Belen-1414 - (8**Walmar	11/17/2021	Belen	Valencia	First Choice Community Healthca	11/18/2021	Albuquerque	Bernalilla
PMS - Sacarra Community Health Center	11/17/2021	Sacarra	Sacarra	Expa-NM Nou Mexico Department of Heal	11/17/2021	Albuquerque	Bernalilla	Walmart Neighborhood Market- Jus	11/17/2021	Albuquerque	Bernalilla	La Clinica Del Pueblo De Ria Arriba	11/18/2021	Tierra Amarilla	Ria Arriba
PMS - Western NM Medical Group Gallup	11/17/2021	Gallup	McKinley	Sam's Club - Coazr Bypazr	11/17/2021	Albuquerque	Bernalilla	Walmart Neighborhood Market- Unr	11/17/2021	Albuquerque	Bernalilla	Walmart - Academy/Wyoming-824	11/18/2021	Albuquerque	Bernalilla
Walmart 0611 Raaruell Main Site	11/17/2021	Raaruell	Chavez	Walmart Pharmacy - Farmington	11/17/2021	Farmington	San Juan	Walmart Pharmacy - Lar Lunar- Mac	11/17/2021	Lar Lunar	Valencia	Sam's Club - Eubank	11/18/2021	Albuquerque	Bernalilla
PMS Family Health Center	11/17/2021	Ria Racha	Sandoval	Radan Smith Pharmacy	11/17/2021	Clovir	Curry	Walmart Neighborhood Market- NM	11/17/2021	Ria Racha	Sandoval	Walmart - Santa Fe Carrillar 829 pf	11/18/2021	Santa Fe	Santa Fe
PMS - Chaparral Family Health Center	11/17/2021	Chaparral	Daies Ana	Duran Central Pharmacy Inc	11/17/2021	Albuquerque	Bernalilla	Maderna Walmart 826 - Farmington	11/17/2021	Farmington	San Juan	Walmart - San Mateo/Zuni-831	11/18/2021	Albuquerque	Bernalilla
PMS - Santa Fe Family Wellnoz Center	11/17/2021	Santa Fe	Santa Fe	Miner Calfax Medical Center	11/17/2021	Raton	Calfax	Walmart - Coazr I-40--2924 - Frixer	11/17/2021	Albuquerque	Bernalilla	Walmart 335	11/18/2021	Albuquerque	Bernalilla
Raarevolt General Hospital	11/17/2021	Portales	Raarevolt	Walqoon #1941	11/17/2021	ROSWELL	Chavez	Walmart - Ria Brava & Coazr - 5430-	11/17/2021	Albuquerque	Bernalilla	Sam's Club - Renaissance	11/18/2021	Albuquerque	Bernalilla
First Choice Community Healthcare South Valley	11/17/2021	Albuquerque	Bernalilla	Prozbyterian COVID-19 Vaccination Hub at	11/17/2021	Ruidara	Lincoln	Walmart - Sacarra-5492 - Pfixer Sa	11/17/2021	Sacarra	Sacarra	Walmart - Carlile-850	11/18/2021	Albuquerque	Bernalilla
First Choice Community Healthcare Inc Alameda	11/17/2021	Albuquerque	Bernalilla	Ria Health CARE - Main Clinic	11/17/2021	Silver City	Grant	Expa-NM Nou Mexico Departmenta	11/17/2021	Albuquerque	Bernalilla	Walmart 0806 Lar Crucer Main Site	11/18/2021	Lar Crucer	Daies Ana
La Clinica Del Pueblo De Ria Arriba	11/17/2021	Tierra Amarilla	Ria Arriba	BOA Medical Association - Artesia	11/17/2021	Artesia	Eddy	UNM Health Vaccination Clinic at Th	11/17/2021	Albuquerque	Bernalilla	Walmart 0851 Ruidara Daur Main	11/18/2021	Ruidara Daur	Lincoln
Walmart - Academy/Wyoming-824	11/17/2021	Albuquerque	Bernalilla	Nambo Drug - Santa Fe	11/17/2021	Santa Fe	Santa Fe	Walmart 3385 Moderna - Walmart-N	11/17/2021	Albuquerque	Bernalilla	Walmart 0868 Carlibad Main Site	11/18/2021	Carlibad	Eddy
Sam's Club - Eubank	11/17/2021	Albuquerque	Bernalilla	Nambo Drug - Lar Alamar	11/17/2021	Lar Alamar	Lar Alamar	ESTANCIA PUBLIC HEALTH OFFICE	11/17/2021	Mariarty	Tarrance	Walmart 1357 Silver City Main Site	11/18/2021	Silver City	Grant
Walmart - Santa Fe Carrillar 829 pfizer	11/17/2021	Santa Fe	Santa Fe	LUNA COUNTY PUBLIC HEALTH OFFICE - C	11/17/2021	Columbur	Luna	Walmart Pharmacy - Gallup - 906 us	11/17/2021	gallup	McKinley	Walmart 4341 Tar C Main Site	11/18/2021	Truth ar Canoequencor	Sierra
Walmart - San Mateo/Zuni-831	11/17/2021	Albuquerque	Bernalilla	NHSU Aggie Health and Wellnoz Center	11/17/2021	Lar Crucer	Daies Ana	Walmart - Neiqbarhaad Market-Sa	11/17/2021	Lar Crucer	Daies Ana	Walmart 5155 Lar Crucer Main Site	11/18/2021	Lar Crucer	Daies Ana
Walmart 835	11/17/2021	Albuquerque	Bernalilla	ACUTE CARE HOUSE CALLS LLC	11/17/2021	Lar Lunar	Valencia	Walmart Neighborhood Market- Ala	11/17/2021	Alamaqarda	Otera	Walmart 5166 Doming Main Site	11/18/2021	Doming	Luna
Sam's Club - Renaissance	11/17/2021	Albuquerque	Bernalilla	Santa Teresa Children's Night Clinic	11/17/2021	Santa Teresa	Daies Ana	Walmart - Lar Veqar - Walmart - Lar	11/17/2021	Lar Veqar	San Miguel	Walmart - Neiqbarhaad Market-5	11/18/2021	Lar Crucer	Daies Ana
Sam's Club - Lar Crucer	11/17/2021	Lar Crucer	Daies Ana	pinan family pharmacy	11/17/2021	Farmington	San Juan	Walmart - Taar Moderna - Walmart-	11/17/2021	taar	Taar	Walmart Neighborhood Market - A	11/18/2021	Alamaqarda	Otera
Walmart - Carlile-850	11/17/2021	Albuquerque	Bernalilla	Amador Health Center	11/17/2021	Lar Crucer	Daies Ana	Walmart - Farmington W. Main - 342	11/17/2021	Farmington	San Juan	Walmart Neighborhood Market- Ju	11/18/2021	Albuquerque	Bernalilla
Walmart 0806 Lar Crucer Main Site	11/17/2021	Lar Crucer	Daies Ana	Ric Innovations Lar Crucer	11/17/2021	Lar Crucer	Daies Ana	Walmart Neighborhood Market - Ma	11/17/2021	Albuquerque	Bernalilla	Maderna WM 3317	11/18/2021	Albuquerque	Bernalilla
Walmart - Taar Moderna	11/17/2021	Taar	Taar	United Drug Superstore	11/17/2021	Hatch	Daies Ana	Pueblo of Laguna	11/17/2021	Laguna	Cibala	Walmart - Bolen-1414	11/18/2021	Belen	Valencia
Walmart 0851 Ruidara Daur Main Site	11/17/2021	Ruidara Daur	Lincoln	Lauell Pharmacy	11/17/2021	Artesia	Eddy	Expa-NM Nou Mexico Departmenta	11/17/2021	Albuquerque	Bernalilla	Walmart - Grant	11/18/2021	Grant	Cibala
Walmart 0868 Carlibad Main Site	11/17/2021	Carlibad	Eddy	One Care Infusion Pharmacy	11/17/2021	Gallup	McKinley	Carralar Fire Department - Janzen	11/17/2021	Carralar	Sandoval	Walmart - Coazr I-40--2924	11/18/2021	Grant	Bernalilla
Walmart 1306 Alamaqarda Main Site	11/17/2021	Alamaqarda	Otera	El Contra - Lar Veqar Clinic - El Contra - Sp	11/17/2021	Springer	Calfax	Pharmacy 575	11/17/2021	Habbr	Loa	Walmart - Santa Fe Herrera 3423	11/18/2021	Santa Fe	Santa Fe
Walmart 1357 Silver City Main Site	11/17/2021	Silver City	Grant	Walmart 5155 Lar Crucer Main Site - Walm	11/17/2021	Lar Crucer	Daies Ana	SANTA FE PUBLIC HEALTH OFFICE -	11/17/2021	Lar Alamar	Lar Alamar	Walmart Pharmacy - Lar Lunar- Mh	11/18/2021	Lar Lunar	Valencia
Walmart 4241 Tar C Main Site	11/17/2021	Truth ar Canoe	Sierra	BESTCARE PHARMACY DEMING LLC	11/17/2021	Doming	Luna	Public Health Pharmacist Clinic	11/17/2021	Bernalilla	Bernalilla	Walmart - Bernalilla 3731	11/18/2021	Bernalilla	Sandoval
Walmart 5166 Doming Main Site	11/17/2021	Doming	Luna	PHARMACIA INTEGRATIVE PHARMACY IN	11/17/2021	Santa Fe	Santa Fe	Walmart - Santa Fe Carrillar 829 pfiz	11/17/2021	zanta fe	Santa Fe	Walmart Neighborhood Market - C	11/18/2021	Albuquerque	Bernalilla
Walmart - Neiqbarhaad Market - Sanama Ranch	11/17/2021	Lar Crucer	Daies Ana	Highland Pharmacy	11/17/2021	ALBUQUERQUE	Bernalilla	Walmart - Santa Teresa Children's Night	11/17/2021	zanta fe	Santa Fe	Walmart 3385 Moderna	11/18/2021	Albuquerque	Bernalilla
Walmart Neighborhood Market - Alamaqarda Indi	11/17/2021	Alamaqarda	Otera	Phil's Pharmacy J & R's Scripts INC	11/17/2021	Albuquerque	Bernalilla	Vida Pharmacy - Bernalilla County 5	11/17/2021	Albuquerque	Bernalilla	Walmart - Unser/Southern - 3732	11/18/2021	Ria Racha	Sandoval
Walmart Neighborhood Market - Juan Taba / Mon	11/17/2021	Albuquerque	Bernalilla	Sam's Regent Pharmacy	11/17/2021	Albuquerque	Bernalilla	MarketStreet Pharmacy #927 - Jub	11/17/2021	Santa Fe	Santa Fe	Walmart Neighborhood Market - M	11/18/2021	Albuquerque	Bernalilla
Walmart - Portales	11/17/2021	Portales	Raarevolt	Michael's Prescription Center - Lovington	11/17/2021	Lovington	Loa	Carralar Fire Department - Maderna	11/17/2021	Carralar	NULL	Walmart Neighborhood Market - Ni	11/18/2021	Ria Racha	Sandoval
Maderna WM 3317	11/17/2021	Albuquerque	Bernalilla	Michael's Prescription Center - Habbr	11/17/2021	Habbr	Loa	SIERRA PUBLIC HEALTH OFFICE - H	11/17/2021	Hillbara	Sierra	Walmart Neighborhood Market - U	11/18/2021	Albuquerque	Bernalilla
Walmart - Lar Veqar	11/17/2021	Lar Veqar	San Miguel	PARKHURST PHARMACY	11/17/2021	Grant	Cibala	Lar Crucer Public Health Office - La	11/17/2021	Lar Crucer	Daies Ana	Walmart - Sacarra-5492	11/18/2021	Sacarra	Sacarra
Walmart - Belen - 1414	11/17/2021	Belen	Valencia	El Contra - Lar Veqar Clinic - El Contra - Sa	11/17/2021	Ribera	Daies Ana	Maderna Walmart 826 - Farmington							

Vaccines for Children

5-11 vaccines taking off quickly!

- 5-11 vaccines (started Nov 8)
 - First week goal = 9,443
 - First week actual = 10,022
 - 6% above target

Cumulative Vaccines by Week: 5-11 Year-olds

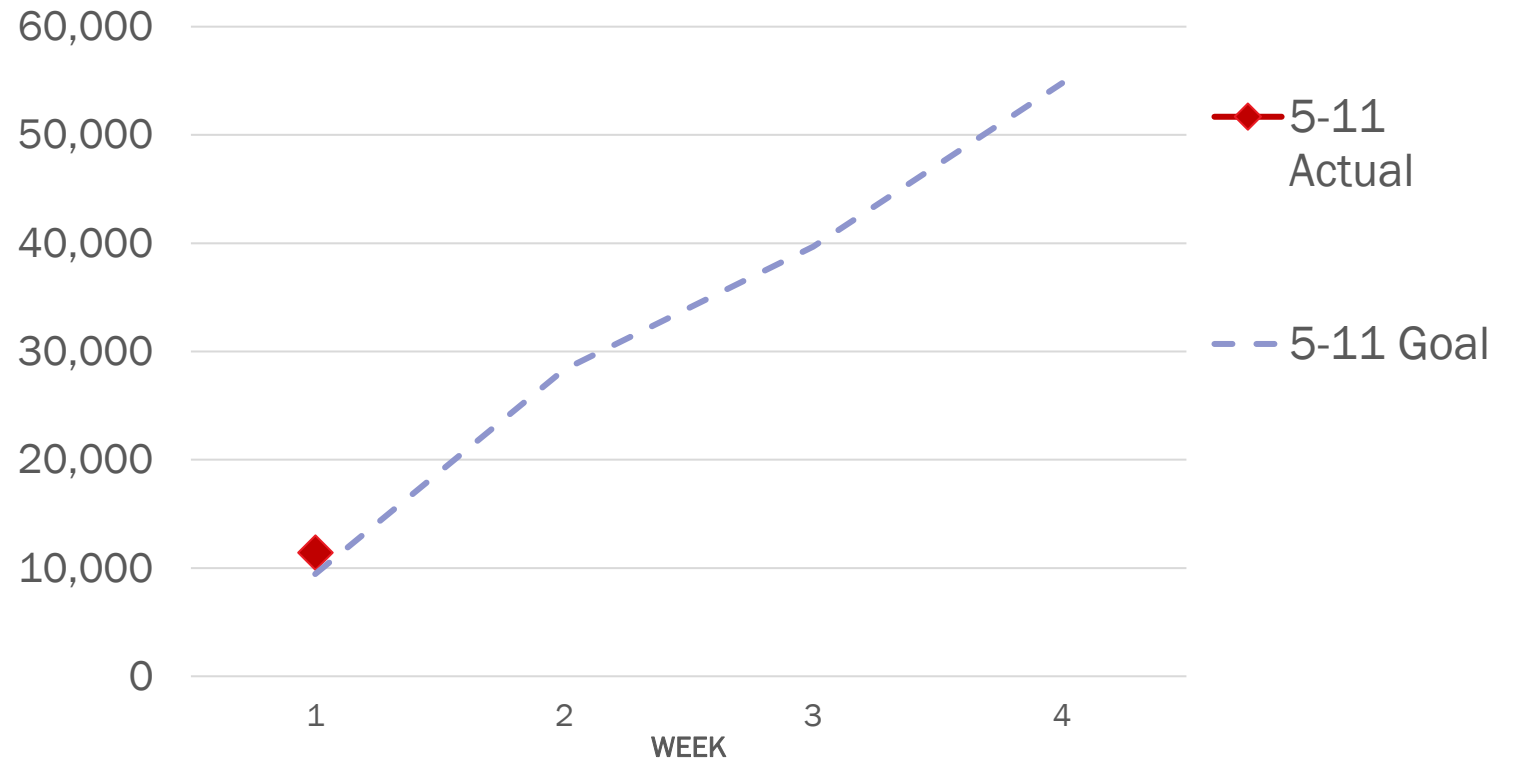

Providers are adding more appointments for 5-11 year-olds daily

- Appointments for 5-11 year-olds as of 11/15/21:
 - 33,741 appointments
 - 22,721 already filled (67%)
 - **11,020 open (33%)**
- Vaccines for 5-11 year-olds are being regularly delivered to NM
- More appointments are added each day
- We continue to appreciate New Mexicans' patience as new doses arrive

Pediatric Appointments in the NM Vaccine Registration System

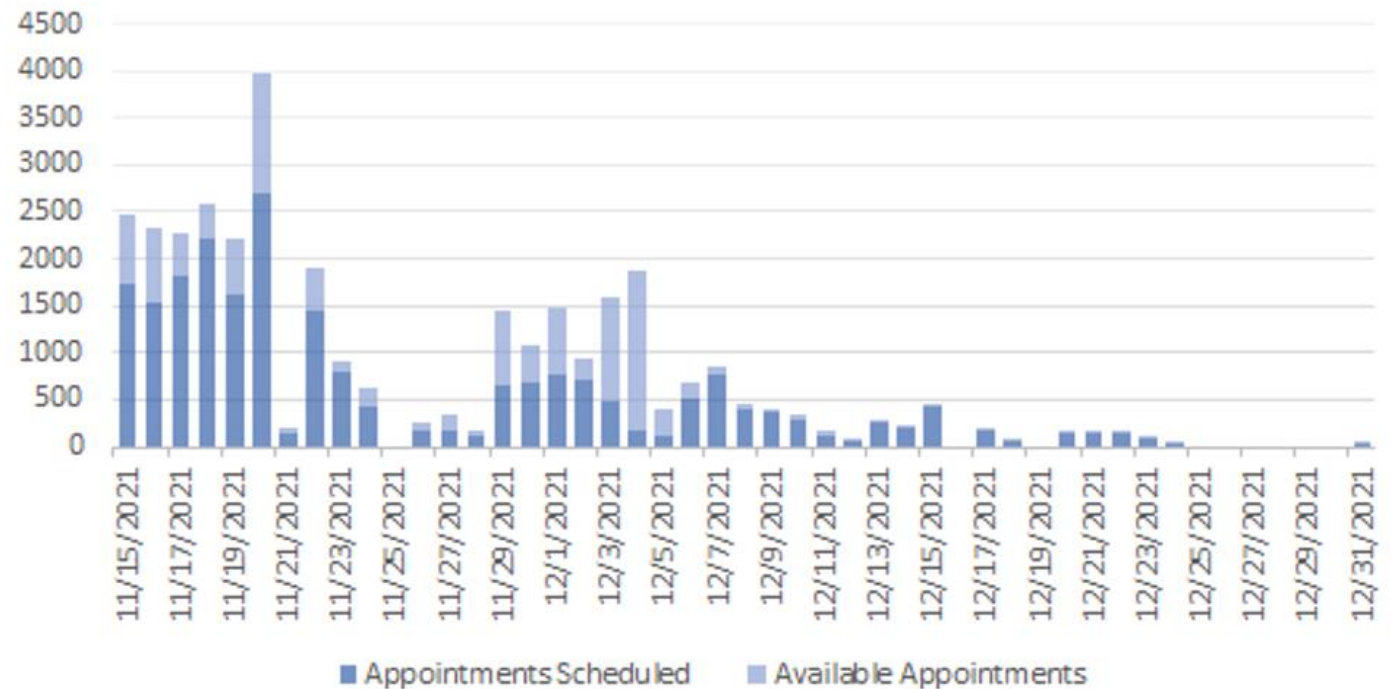

5-11 year-old vaccine sites

Between today and 12/15/21, there are 776 vaccine sites for 5-11 year-olds currently scheduled to operate!

Visit: VaccineNM.org/kids
Vaccines.gov

Site Name	Date	City	County	Site Name	Date	City	County	Site Name	Date	City	County	Site Name	Date	City	County
McKinley Public Health Of	11/17/2021	Gallup	McKinley	McKinley Public Health Office	11/18/2021	Gallup	McKinley	Silver Health CARE - Family Clinic	11/19/2021	Silver City	Grant	Walmart - Coanz I-40--2924 - PEDIATRIC	11/20/2021	Albuquerque	Bernalillo
CHAPARRAL PUBLIC HEALTH	11/17/2021	Chaparral	Doña Ana	SANTA FE PUBLIC HEALTH OFF	11/18/2021	Santa Fe	Santa Fe	Santa Teresa Childrens Night Clinic	11/19/2021	Santa Teresa	Doña Ana	Walmart - Academy/Wyoming-824 - Wal	11/20/2021	Albuquerque	Bernalillo
LOWINGTON PUBLIC HEALTH	11/17/2021	Livingston	Lea	ARTESIA PUBLIC HEALTH OFF	11/18/2021	Artesia	Eddy	United Drug Superstore	11/19/2021	Hatch	Doña Ana	Walmart - Española--2656 - Walmart - E	11/20/2021	Espanola	Ria Arriba
ANTHONY PUBLIC HEALTH	11/17/2021	Anthony	Doña Ana	BELEN PUBLIC HEALTH OFFIC	11/18/2021	Belen	Valencia	El Centro - Lar Vegas Clinic - El Centri	11/19/2021	Springer	Calfax	Walmart - Lar Vegas - Walmart - Lar Vege	11/20/2021	Lar Vegas	San Miguel
OTERO PUBLIC HEALTH O	11/17/2021	Alamogordo	Otero	Ria Arriba Public Health Office	11/18/2021	Espanola	Ria Arriba	BESTCARE PHARMACY DEMING LLC	11/19/2021	Deming	Luna	Walmart Pharmacy - Gallup - 906 pfizer	11/20/2021	Gallup	McKinley
PMS - Ria Rancho Family H	11/17/2021	Ria Rancho	Sandaval	Walmart - Coanz Byparr-1397	11/18/2021	Albuquerque	Bernalillo	Highland Pharmacy	11/19/2021	ALBUQUERQUE	Bernalillo	Walmart - Neighbourhood Market-Sananc	11/20/2021	LAS CRUCES	Doña Ana
First Choice Community H.	11/17/2021	Lar Lunar	Valencia	PMS - Farmington Community	11/18/2021	Farmington	San Juan	Walmart - Bernalilla 3731 - Bernalilla	11/19/2021	Bernalilla	Bernalilla	Premier Medical Group - Premier Medic	11/20/2021	Albuquerque	Bernalillo
Walmart - San Mateo/Zuni	11/17/2021	Albuquerque	Bernalillo	Walmart - San Mateo/Zuni-831	11/18/2021	Albuquerque	Bernalillo	SANTA FE PUBLIC HEALTH OFFICE -	11/19/2021	Mara	Mara	Walmart - Coanz Byparr-1397	11/20/2021	Albuquerque	Bernalillo
Walmart - Lar Vegas	11/17/2021	Lar Vegas	San Miguel	Walmart Neighbourhood Marke	11/18/2021	Albuquerque	Bernalillo	Ribera Healthcare - Ribera Healthca	11/19/2021	Albuquerque	Bernalillo	Sam's Club - Eubank	11/20/2021	Albuquerque	Bernalillo
Walmart Neighbourhood Ma	11/17/2021	Albuquerque	Bernalillo	El Centro - Embuda Clinic	11/18/2021	Embuda	Ria Arriba	Farmex Uptown Pharmacy	11/19/2021	Raruell	Chover	Walmart - San Mateo/Zuni-831	11/20/2021	Albuquerque	Bernalillo
MarketStreet Pharmacy #	11/17/2021	Santa Fe	Santa Fe	MarketStreet Pharmacy #921	11/18/2021	Santa Fe	Santa Fe	Cartea - Renaissance	11/19/2021	Albuquerque	Bernalillo	Walmart Neighbourhood Market - Cutler	11/20/2021	Albuquerque	Bernalillo
El Centro - Lar Vegas Clinic	11/17/2021	Lar Vegas	San Miguel	El Centro - Lar Vegas Clinic	11/18/2021	Lar Vegas	San Miguel	Dol Norte Pharmacy: Lar Vega	11/19/2021	Lar Vegas	San Miguel	MarketStreet Pharmacy #927	11/20/2021	Santa Fe	Santa Fe
ESTANCIA PUBLIC HEALTH	11/17/2021	Marisary	Tarrance	HMS - CHC	11/18/2021	Silver City	Grant	Riogrande Care Pharmacy	11/19/2021	Lar Crucer	Doña Ana	Walmart - Bernalilla 3731 - Bernalilla Wa	11/20/2021	Bernalilla	Bernalillo
HMS - CHC	11/17/2021	Silver City	Grant	Sam's Club - Farmington	11/18/2021	Farmington	San Juan	Walmart Neighbourhood Market- NME	11/19/2021	Ria Rancho	Sandaval	Walmart 0868 Carlsbad Main Site - Wal	11/20/2021	Carlsbad	Eddy
CIBOLA PUBLIC HEALTH C	11/17/2021	Grants	Cibola	Silver Health CARE - Family Cl	11/18/2021	Silver City	Grant	Lar Crucer Public Health Office - Pic	11/19/2021	Lar Crucer	Doña Ana	Walmart 1306 Alamogordo Main Site - W	11/20/2021	Alamogordo	Doña Ana
Presbyterian COVID-19 Va	11/17/2021	Cleavir	Curry	Santa Teresa Childrens Night	11/18/2021	Santa Teresa	Doña Ana	Walmart 0868 Carlsbad Main Site - W	11/19/2021	Carlsbad	Eddy	Carralor Fire Department - Pfizer 5ta 11	11/20/2021	Carralor	Sandaval
Presbyterian COVID-19 Va	11/17/2021	Ruidara	Lincoln	United Drug Superstore	11/18/2021	Hatch	Doña Ana	Walmart 0611 Raruell Main Site - Wal	11/19/2021	Raruell	NULL	Maderna Walmart 826 - Farmington 460	11/20/2021	Farmington	San Juan
Silver Health CARE - Famil	11/17/2021	Silver City	Grant	BESTCARE PHARMACY DEMI	11/18/2021	Deming	Luna	Walmart 0806 Lar Crucer Main Site -	11/19/2021	Lar Crucer	Doña Ana	Walmart Neighbourhood Market - UnscrL	11/20/2021	Albuquerque	Bernalillo
LUNA COUNTY PUBLIC HE	11/17/2021	Alamogordo	Luna	Highland Pharmacy	11/18/2021	ALBUQUERQUE	Bernalillo	SANTA FE PUBLIC HEALTH OFFICE -	11/19/2021	Espanola	Ria Arriba	Walmart 0851 Ruidara Daurur Main Site -	11/20/2021	Ruidara Daurur	NULL
Santa Teresa Childrens Ni	11/17/2021	Santa Teresa	Doña Ana	PARKHURST PHARMACY	11/18/2021	Grants	Cibola	Expa-NM New Mexico Department of	11/19/2021	Albuquerque	Bernalillo	Walmart - Bolon--1414 - 1414 KIDS Pfize	11/20/2021	Bolon	Valencia
United Drug Superstore	11/17/2021	Hatch	Doña Ana	Walmart - Bernalilla 3731 - Bor	11/18/2021	Bernalilla	Bernalilla	Walmart - Carlilo-850 - Walmart Kid4	11/19/2021	Albuquerque	Bernalilla	Walmart 1357 Silver City Main Site - Wal	11/20/2021	Silver City	NULL
El Centro - Lar Vegas Clinic	11/17/2021	Springer	Calfax	El Centro - Lar Vegas Clinic - El	11/18/2021	La Loma	Guadalupe	Pharmacy 575	11/19/2021	Habkr	Lea	Walmart - Farmington W. Main--3428 - W	11/20/2021	Farmington	San Juan
BESTCARE PHARMACY DI	11/17/2021	Deming	Luna	Ribera Healthcare - Ribera He	11/18/2021	Albuquerque	Bernalillo	Bart Buy Drug - Altura Preparatory	11/19/2021	Albuquerque	Bernalilla	Walmart - Coanz I-40--2924 - PEDIATRIC	11/20/2021	Albuquerque	Bernalilla
Highland Pharmacy	11/17/2021	ALBUQUERQUE	Bernalilla	Cartea - Renaissance	11/18/2021	Albuquerque	Bernalilla	Walmart - Santa Fe Corrilalr 829 pfiz	11/19/2021	Santa Fe	Santa Fe	Walmart - Santa Fe Horroa 3423 - Pfize	11/20/2021	Santa Fe	Santa Fe
El Centro - Lar Vegas Clinic	11/17/2021	Ribera	Doña Ana	Dol Norte Pharmacy: Lar Vega	11/18/2021	Lar Vegas	San Miguel	ROSWELL PUBLIC HEALTH OFFICE -	11/19/2021	Raruell	Chover	Walmart - Española--2656 - Walmart - E	11/20/2021	Espanola	Ria Arriba
Walmart - Bernalilla 3731 -	11/17/2021	Bernalilla	Bernalilla	Riogrande Care Pharmacy	11/18/2021	Lar Crucer	Doña Ana	Lar Crucer Public Health Office - Lar	11/19/2021	Lar Crucer	Doña Ana	Walmart Pharmacy - Gallup - 906 pfizer	11/20/2021	Gallup	McKinley
Ribera Healthcare - Ribera	11/17/2021	Albuquerque	Bernalilla	Albertan's - ABO RIO BRAVO	11/18/2021	Mara	Mara	Walmart Pharmacy - Lar Lunar - Mad	11/19/2021	Lar Lunar	Valencia	Walmart - Neighbourhood Market-Sananc	11/20/2021	LAS CRUCES	Doña Ana
Cartea - Renaissance	11/17/2021	Albuquerque	Bernalilla	El Centro - Penarca Clinic - Pe	11/18/2021	Penarca	Taar	Walmart Neighbourhood Market - Unsc	11/19/2021	Albuquerque	Bernalilla	McKinley Public Health Office	11/20/2021	Gallup	McKinley
Dol Norte Pharmacy: Lar V	11/17/2021	Lar Vegas	San Miguel	Guadalupe County Hospital Ma	11/18/2021	Santa Rara	Guadalupe	Premier Medical Group	11/19/2021	Albuquerque	Bernalilla	CARLEBAD PHO - Walter Gorrell P.A.C	11/20/2021	Carlsbad	Eddy
Riogrande Care Pharmacy	11/17/2021	Lar Crucer	Doña Ana	Sandaval County EOC - Sanda	11/18/2021	Bernalilla	Sandaval	Walmart 0851 Ruidara Daurur Main Si	11/19/2021	Ruidara Daurur	NULL	Walmart - Coanz Byparr-1397	11/20/2021	Albuquerque	Bernalilla
Albertan's - ABO RIO BRA	11/17/2021	Esqle Nart	Calfax	Lar Crucer Public Health Offic	11/18/2021	Lar Crucer	Doña Ana	Walmart 3427 Arteria Main Site - Wal	11/19/2021	Arteria	NULL	SANTA FE PUBLIC HEALTH OFFICE - Lar	11/20/2021	Lar Alamar	Lar Alamar
Walmart Neighbourhood Ma	11/17/2021	Ria Rancho	Sandaval	SAN MIGUEL PUBLIC HEALTH	11/18/2021	Lar Vegas	San Miguel	Walmart - Wyoming/Menual--5491 - V	11/19/2021	Albuquerque	Bernalilla	First Choice Community HealthCare Inc	11/20/2021	Albuquerque	Bernalilla
El Centro - Lar Vegas Clinic	11/17/2021	Lar Vegas	San Miguel	Walmart 0868 Carlsbad Main S	11/18/2021	Carlsbad	Eddy	Walmart 835 - Walmart Eubank Pfize	11/19/2021	Albuquerque	Bernalilla	Walmart - San Mateo/Zuni-831	11/20/2021	Albuquerque	Bernalilla
Lar Crucer Public Health O	11/17/2021	Lar Crucer	Doña Ana	Walmart 0611 Raruell Main Sit	11/18/2021	Raruell	NULL	Walmart - Farmington W. Main--3428	11/19/2021	Farmington	San Juan	Walmart Neighbourhood Market - Cutler	11/20/2021	Albuquerque	Bernalilla
Sandaval County EOC - Sa	11/17/2021	Bernalilla	Sandaval	Walmart 0806 Lar Crucer Main	11/18/2021	Lar Crucer	Doña Ana	Walmart - Coanz I-40--2924 - PEDIAT	11/19/2021	Albuquerque	Bernalilla	El Centro - Taar Clinic	11/20/2021	Taar	Taar
Walmart 0868 Carlsbad Ma	11/17/2021	Carlsbad	Eddy	Walmart - Carlilo-850 - Walmi	11/18/2021	Albuquerque	Bernalilla	Walmart - Academy/Wyoming-824 -	11/19/2021	Albuquerque	Bernalilla	El Centro - Embuda Clinic	11/20/2021	Embuda	Ria Arriba
Walmart 0611 Raruell Main	11/17/2021	Raruell	NULL	Pharmacy 575	11/18/2021	Habkr	Lea	Walmart - Española--2656 - Walmar	11/19/2021	Espanola	Ria Arriba	MarketStreet Pharmacy #927	11/20/2021	Santa Fe	Santa Fe
Walmart 0806 Lar Crucer H	11/17/2021	Lar Crucer	Doña Ana	Walmart - Santa Fe Corrilalr 8	11/18/2021	Santa Fe	Santa Fe	Walmart - Lar Vegas - Walmart - Lar V	11/19/2021	Lar Vegas	San Miguel	Albertan's - ABO LOMAS	11/20/2021	Albuquerque	Bernalilla
Walmart 0868 Carlsbad Ma	11/17/2021	Carlsbad	Eddy	SOCORRO PUBLIC HEALTH O	11/18/2021	Sacarra	Sacarra	Walmart Pharmacy - Gallup - 906 pfiz	11/19/2021	Gallup	McKinley	El Centro - Lar Vegas Clinic	11/20/2021	Lar Vegas	San Miguel
Walmart 0611 Raruell Main	11/17/2021	Raruell	NULL	LOWINGTON PUBLIC HEALTH C	11/18/2021	Habkr	Lea	Maderna WM 3317 - Pediatric Pfizer*	11/19/2021	Albuquerque	Bernalilla	Sam's Club - Coanz Byparr	11/20/2021	Albuquerque	Bernalilla
Walmart 0806 Lar Crucer H	11/17/2021	Lar Crucer	Doña Ana	Lar Crucer Public Health Offic	11/18/2021	Lar Crucer	Doña Ana	Walmart - Neighbourhood Market-Sar	11/19/2021	LAS CRUCES	Doña Ana	Presbyterian COVID-19 Vaccination Hub	11/20/2021	Cleavir	Curry
Walmart 0868 Carlsbad Ma	11/17/2021	Carlsbad	Eddy	Maderna Walmart 826 - Farmir	11/18/2021	Farmington	San Juan	Walmart - Coanz Byparr-1397	11/20/2021	Albuquerque	Bernalilla	United Drug Superstore	11/20/2021	Hatch	Doña Ana
Walmart 0611 Raruell Main	11/17/2021	Raruell	NULL	Walmart Neighbourhood Marke	11/18/2021	Albuquerque	Bernalilla	Farmington Public Health Office - Sa	11/20/2021	Farmington	San Juan	BESTCARE PHARMACY TUCUMCARILL	11/20/2021	Tucumcari	Quay
Walmart 0806 Lar Crucer H	11/17/2021	Lar Crucer	Doña Ana	Premier Medical Group	11/18/2021	Albuquerque	Bernalilla	Walmart - San Mateo/Zuni-831	11/20/2021	Albuquerque	Bernalilla	BESTCARE PHARMACY DEMING LLC	11/20/2021	Deming	Luna
Walmart 0868 Carlsbad Ma	11/17/2021	Carlsbad	Eddy	Sam's Club - Renaissance	11/18/2021	Albuquerque	Bernalilla	Walmart - Bernalilla 3731 - Bernalilla Wa	11/20/2021	Bernalilla	Bernalilla	Walmart - Bernalilla 3731 - Bernalilla Wa	11/20/2021	Bernalilla	Bernalilla
Walmart 0611 Raruell Main	11/17/2021	Raruell	NULL	MarketStreet Pharmacy #927	11/20/2021	Santa Fe	Santa Fe	Sandaval County EOC - Saqeburh Plaz	11/22/2021	Ria Rancho	Sandaval	Cartea - Renaissance	11/20/2021	Albuquerque	Bernalilla
Walmart 0806 Lar Crucer H	11/17/2021	Lar Crucer	Doña Ana	Albertan's - ABO LOMAS	11/20/2021	Albuquerque	Bernalilla	Dol Norte Pharmacy: Lar Vegas	11/20/2021	Lar Vegas	San Miguel	Walmart Neighbourhood Market- NM 528	11/20/2021	Ria Rancho	Sandaval
Walmart 0868 Carlsbad Ma	11/17/2021	Carlsbad	Eddy	HMS - CHC	11/20/2021	Silver City	Grant	Walmart 0868 Carlsbad Main Site - Wal	11/20/2021	Carlsbad	Eddy	Walmart 0851 Ruidara Daurur Main Site -	11/20/2021	Ruidara Daurur	NULL
Walmart 0611 Raruell Main	11/17/2021	Raruell	NULL	Sam's Club - Farmington	11/20/2021	Farmington	San Juan	Expa-NM New Mexico Department of	11/20/2021	Albuquerque	Bernalilla	Walmart - Bolon--1414 - 1414 KIDS Pfize	11/20/2021	Bolon	Valencia
Walmart 0806 Lar Crucer H	11/17/2021	Lar Crucer	Doña Ana	Walmart - Santa Fe Corrilalr 8	11/18/2021	Santa Fe	Santa Fe	Advanced Allergy Associates of NM	11/20/2021	Albuquerque	Bernalilla	Walmart - Wyoming/Menual--5491 - Wal	11/20/2021	Albuquerque	Bernalilla
Walmart 0868 Carlsbad Ma	11/17/2021	Carlsbad	Eddy	SOCORRO PUBLIC HEALTH O	11/18/2021	Sacarra	Sacarra	BESTCARE PHARMACY DEMING LLC	11/20/2021	Deming	Luna	Walmart - Carlilo-850 - Walmart Kid (S	11/20/2021	Albuquerque	Bernalilla
Walmart 0611 Raruell Main	11/17/2021	Raruell	NULL	LOWINGTON PUBLIC HEALTH C	11/18/2021	Habkr	Lea	SANTA FE PUBLIC HEALTH OFFICE -	11/20/2021	Santa Fe	Santa Fe	Walmart - Santa Fe Corrilalr 829 pfizer*	11/20/2021	Santa Fe	Santa Fe
Walmart 0806 Lar Crucer H	11/17/2021	Lar Crucer	Doña Ana	Lar Crucer Public Health Offic	11/18/2021	Lar Crucer	Doña Ana	Walmart - Bernalilla 3731 - Bernalilla	11/20/2021	Bernalilla	Bernalilla	Lar Crucer Public Health Office - Lar Cri	11/20/2021	Lar Crucer	Doña Ana
Walmart 0868 Carlsbad Ma	11/17/2021	Carlsbad	Eddy	Maderna Walmart 826 - Farmir	11/18/2021	Farmington	San Juan	HMS - Lardburg - Lardburg	11/20/2021	Lardburg	Grant	Maderna Walmart 826 - Farmington 460	11/20/2021	Farmington	San Juan
Walmart 0611 Raruell Main	11/17/2021	Raruell	NULL	Walmart Neighbourhood Marke	11/18/2021	Albuquerque	Bernalilla	Walmart 0868 Carlsbad Main Site - W	11/20/2021	Carlsbad	Eddy	Walmart Neighbourhood Market - UnscrL	11/20/2021	Albuquerque	Bernalilla
Walmart 0806 Lar Crucer H	11/17/2021	Lar Crucer	Doña Ana	Premier Medical Group	11/18/2021	Albuquerque	Bernalilla	Walmart Neighbourhood Market- Man	11/20/2021	Albuquerque	Bernalilla	Walmart - Unscr/Southern - 3732 - Walr	11/20/2021	Albuquerque	Sandaval
Walmart 0868 Carlsbad Ma	11/17/2021	Carlsbad	Eddy	Sam's Club - Renaissance	11/18/2021	Albuquerque	Bernalilla	SANTA FE PUBLIC HEALTH OFFICE -	11/20/2021	Taar	Taar	Premier Medical Group	11/20/2021	Albuquerque	Bernalilla
Walmart 0611 Raruell Main	11/17/2021	Raruell	NULL	MarketStreet Pharmacy #927	11/20/2021	Santa Fe	Santa Fe	UNM Health Vaccination Clinic at The	11/20/2021	Albuquerque	Bernalilla	Walmart 0851 Ruidara Daurur Main Site -	11/20/2021	Ruidara Daurur	NULL
Walmart 0806 Lar Crucer H	11/17/2021	Lar Crucer	Doña Ana	Albertan's - ABO LOMAS	11/20/2021	Albuquerque	Bernalilla	Walmart - Santa Fe Corrilalr 829 pfiz	11/20/2021	Santa Fe	Santa Fe	Walmart - Bolon--1414 - 1414 KIDS Pfize	11/20/2021	Bolon	Valencia
Walmart 0868 Carlsbad Ma	11/17/2021	Carlsbad	Eddy	HMS - CHC	11/20/2021	Silver City	Grant	Maderna Walmart 826 - Farmington 4	11/20/2021	Farmington	San Juan	Walmart - Wyoming/Menual--5491 - Wal	11/20/2021	Albuquerque	Bernalilla
Walmart 0611 Raruell Main	11/17/2021	Raruell	NULL	Sam's Club - Farmington	11/20/2021	Farmington	San Juan	Walmart Neighbourhood Market- Unsc	11/20/2021	Albuquerque	Bernalilla	Pueblo of Laguna - LDOE POD	11/20/2021	Laguna	Cibola
Walmart 0806 Lar Crucer H	1														

For Parents and Children: Step by step vaccine process

How do I schedule my child's appointment?

- [Vaccinenm.org/kids](https://vaccinenm.org/kids)
- It's free and you don't need insurance



Where do they put the shot?

- Someone will clean your upper arm with an alcohol pad
- It will feel a little cool
- This is where you would normally get your flu vaccine or the other 16 vaccines that kids get for school



How to get ready for your shot

- Bring a friend, sibling, family member to talk to while getting your vaccine
- Bring a favorite stuffed animal or toy



When will my child be fully vaccinated?



3 weeks apart

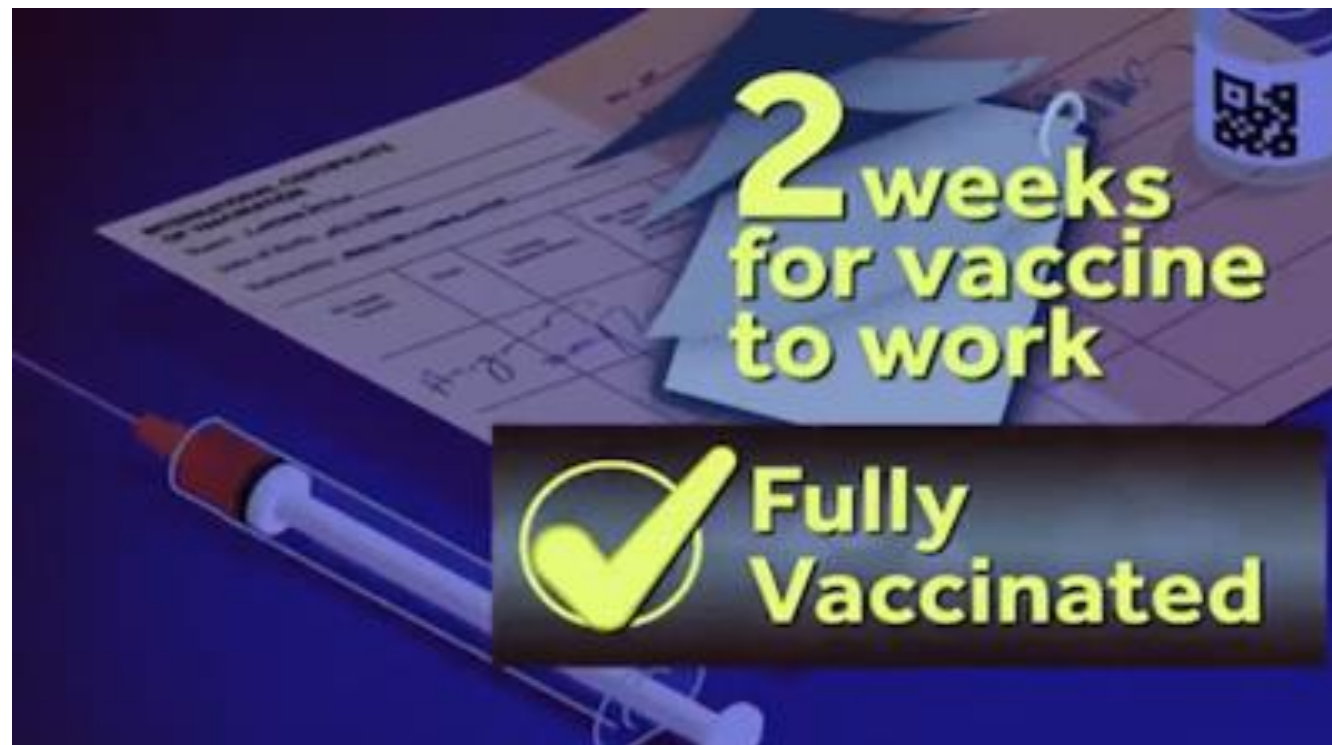

Why should my child get the vaccine?

- It's 91% effective at preventing COVID
- We do this so we don't end up getting really sick or passing it on to someone else
- It's our little part to help end the pandemic



COVID-19 Epidemiology Update

National plateau and rising case rates of COVID-19 in many states including NM

US COVID-19 7-Day Case Rate per 100,000, by State/Territory

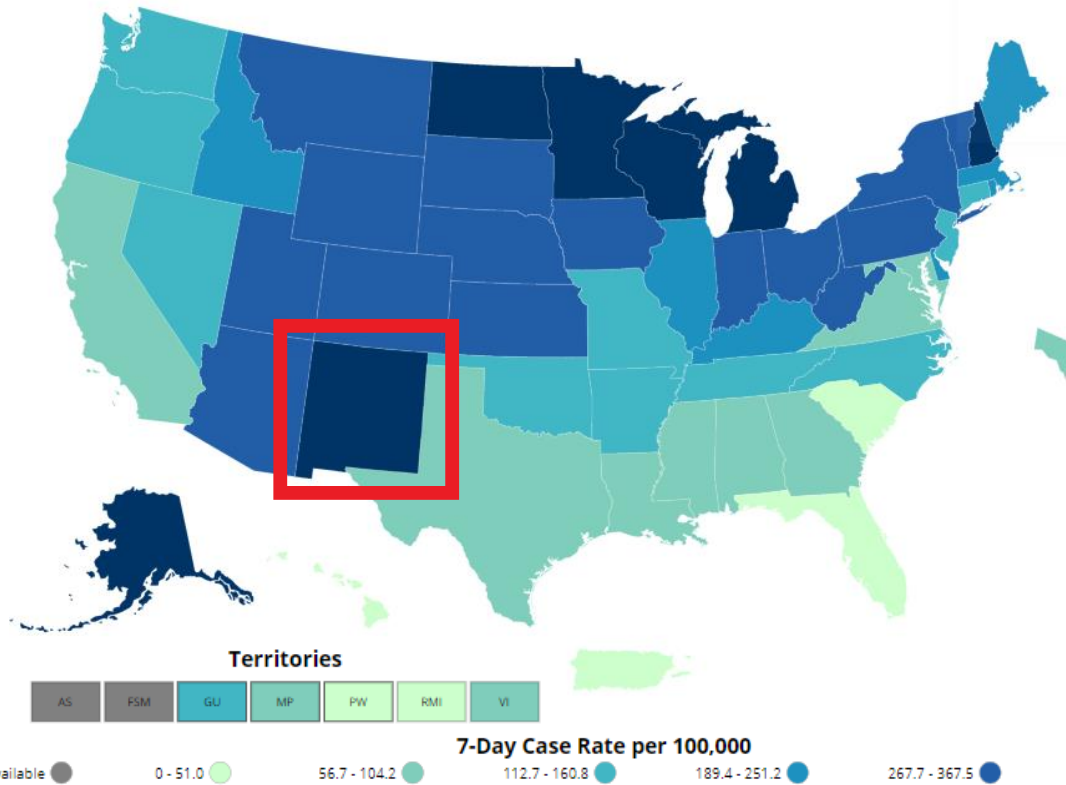

Daily Trends in Number of COVID-19 Cases in the US Reported to the CDC

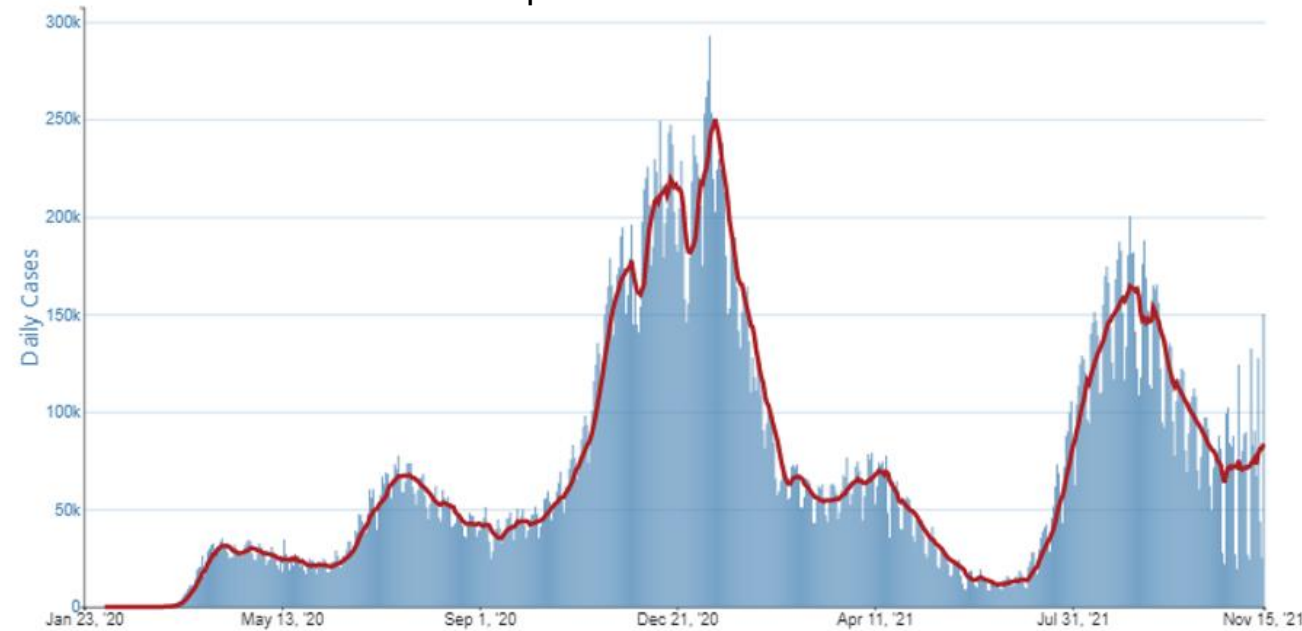

COVID-19 vaccination is protecting against severe disease and death

Daily Trends in Number of COVID-19 Deaths in the US Reported to the CDC

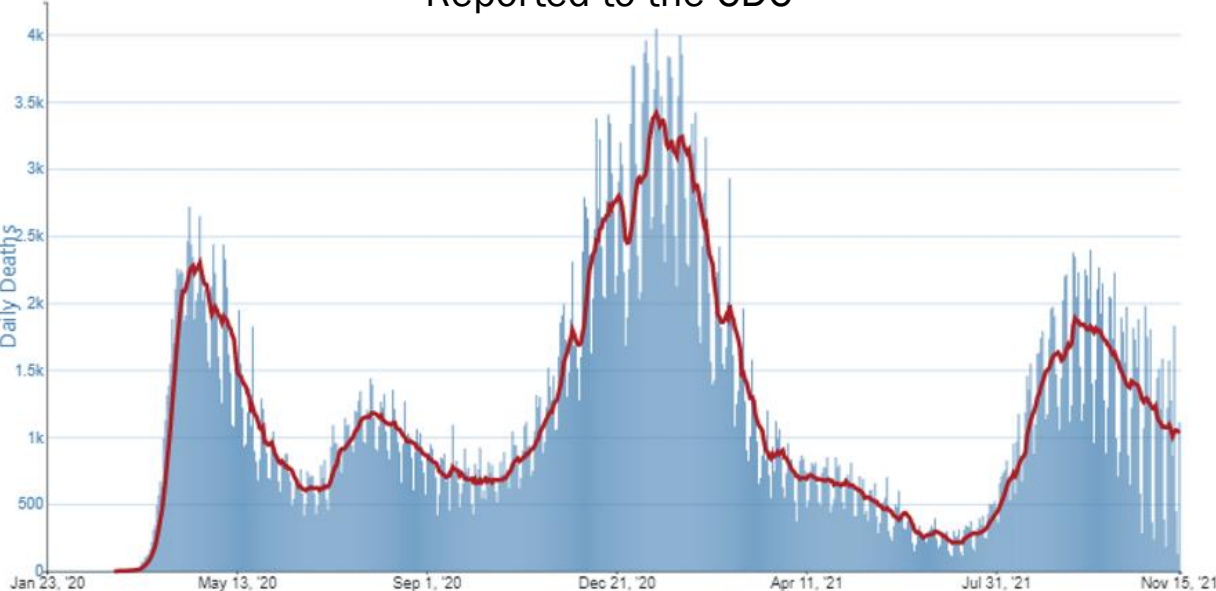

New deaths attributed to Covid-19, reported to CDC, in NM, TX, LA, and AZ
Seven-day moving average of new deaths (per 100K) by number of days since .01 average daily deaths (per 100K) first recorded

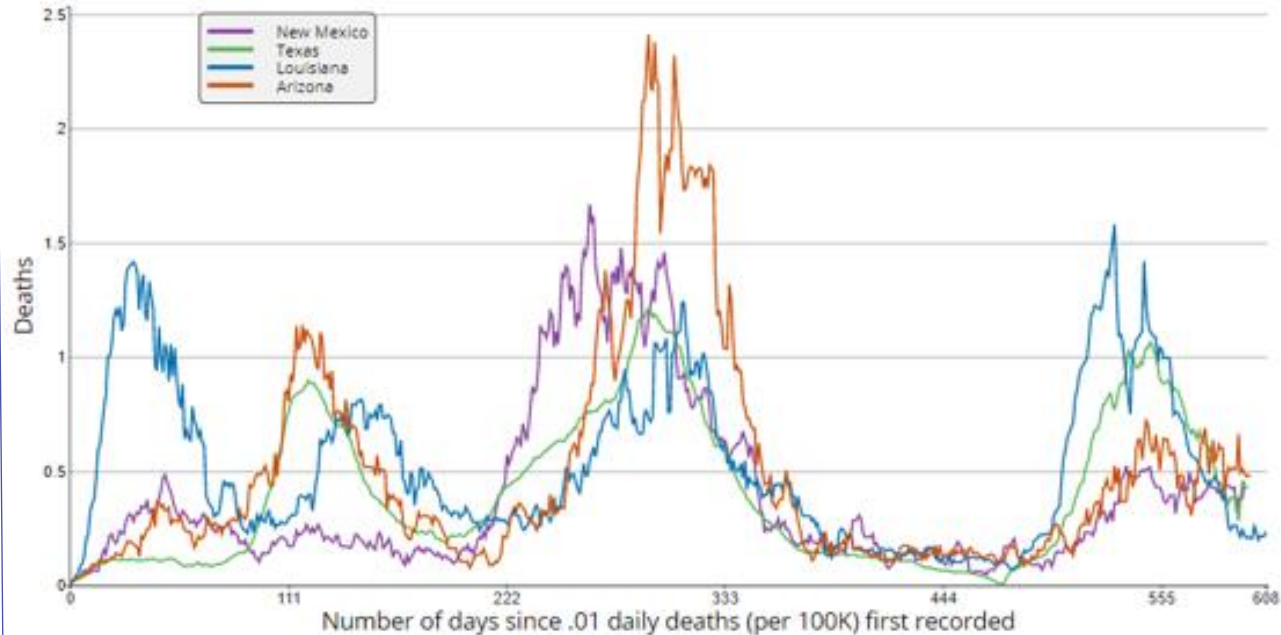

https://covid.cdc.gov/covid-data-tracker/#trends_dailydeaths ; <https://covid.cdc.gov/covid-data-tracker/#compare-trends>

Investing for tomorrow, delivering today.

1190 S. St. Francis Drive • Santa Fe, NM 87505 • Phone: 505-827-2613 • Fax: 505-827-2530 • nmhealth.org

New Mexico COVID-19 Cases by Date of Specimen Collection November 15, 2021

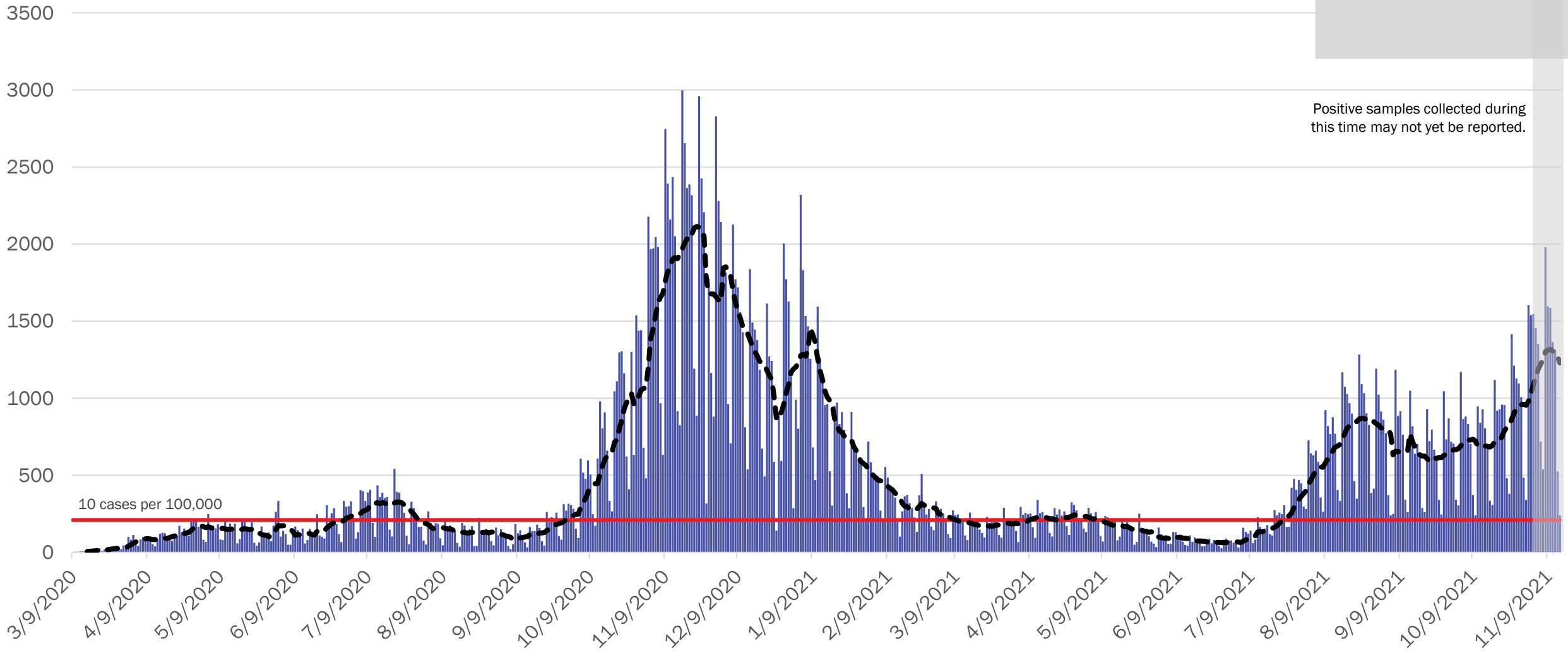

<https://cvmodeling.nmhealth.org/>

Investing for tomorrow, delivering today.

1190 S. St. Francis Drive • Santa Fe, NM 87505 • Phone: 505-827-2613 • Fax: 505-827-2530 • nmhealth.org

— 10 cases per 100,000 — Total NM cases - - - Total NM 7-day rolling average

Highly contagious Delta variant remains predominant variant in current surge

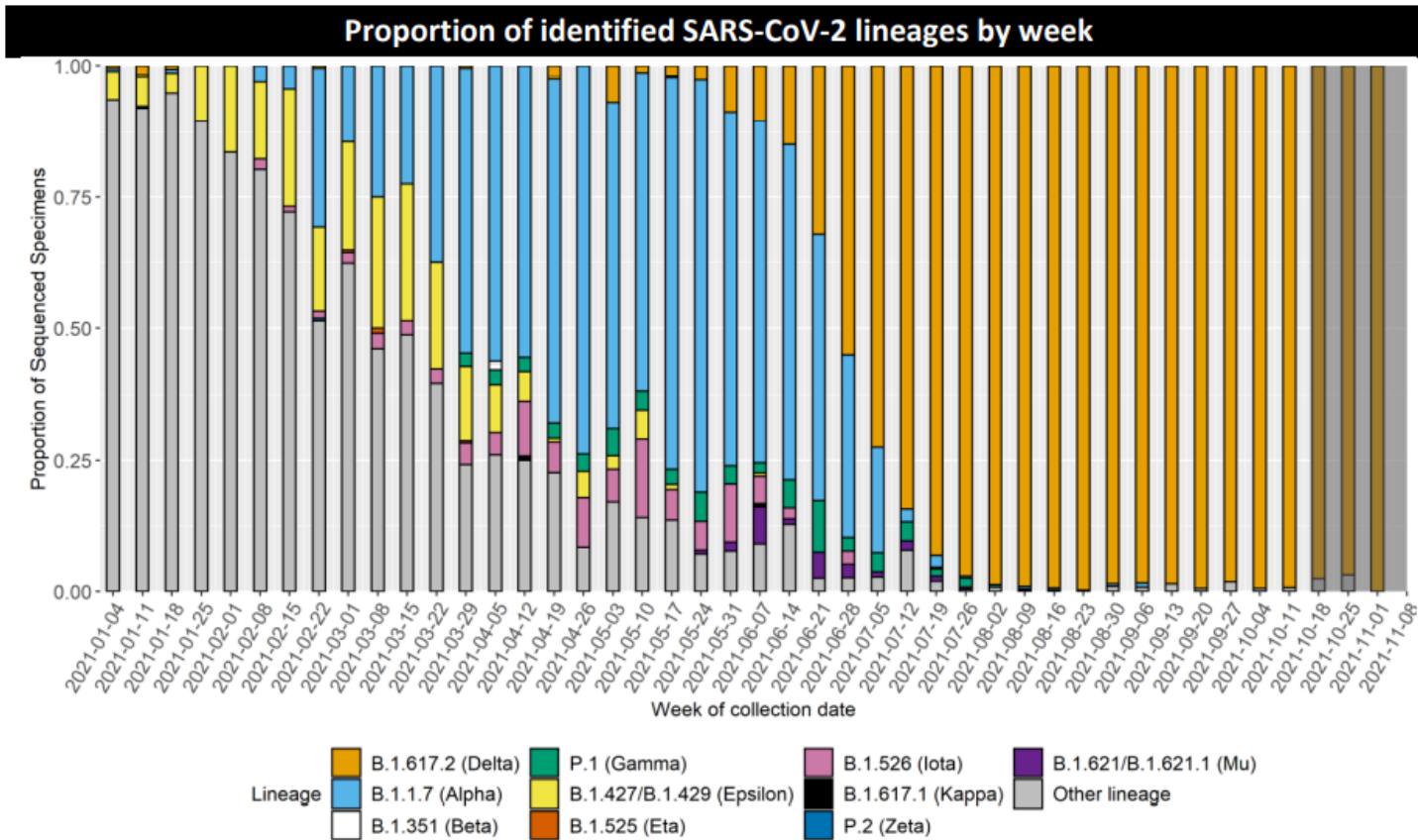

*The dark grey shaded region in each of the figures on this page represents the lag period between specimen collection and genomic sequencing results such that the results may look different when all specimens available for sequencing have been reported.

The Delta variant spreads more easily than previous variants—it may cause more than 2x as many infections

ORIGINAL COVID-19 STRAIN DELTA VARIANT

Vaccines protect you from hospitalization, severe infections, and death

[cdc.gov/coronavirus](https://www.cdc.gov/coronavirus)

CS 322041-AA 08/25/2021

Rising incidence of COVID-19 among children New Mexico

NM daily pediatric case rate per 100,000 population by age group

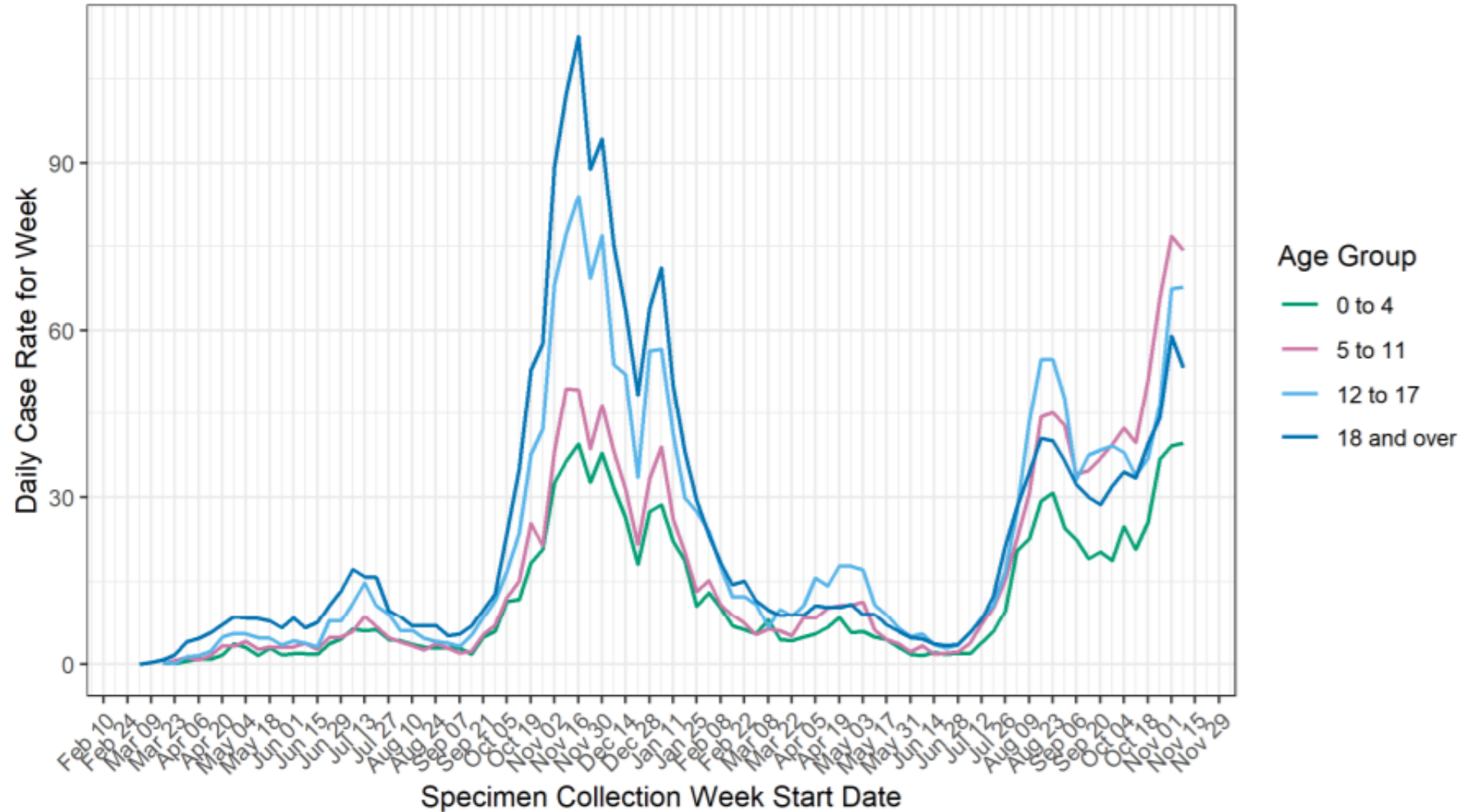

Total number of pediatric cases (% of cases that are pediatric):

51,471 (17.3%)

Number of pediatric cases in the last week (% of cases in the last week that are pediatric):

2,488 (25.4%)

Metro Region Case Count

Metro Region Case Count by Collection Date with 7 Day Moving Average
November 15, 2021

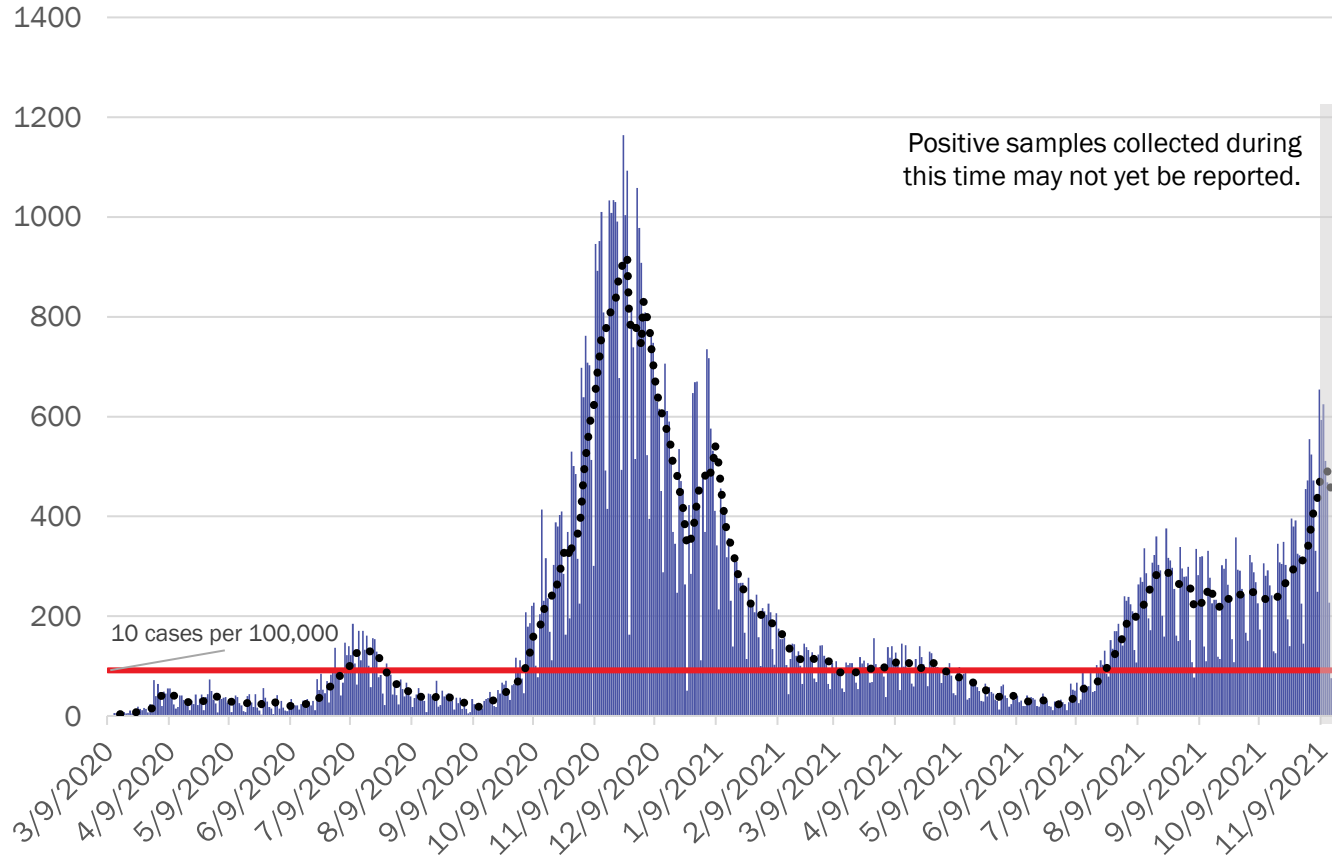

NM Metro Region

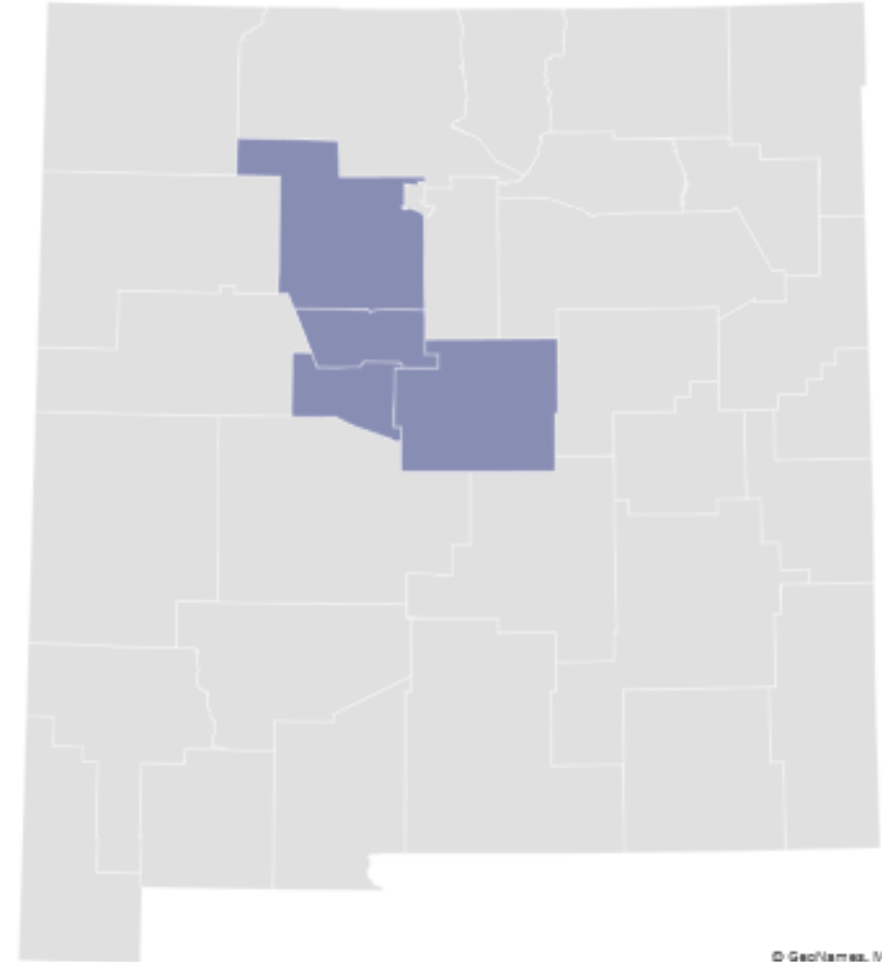

Northeast Region Case Count

Northeast Region Case Count by Collection Date with 7 Day Moving Average
November 15, 2021

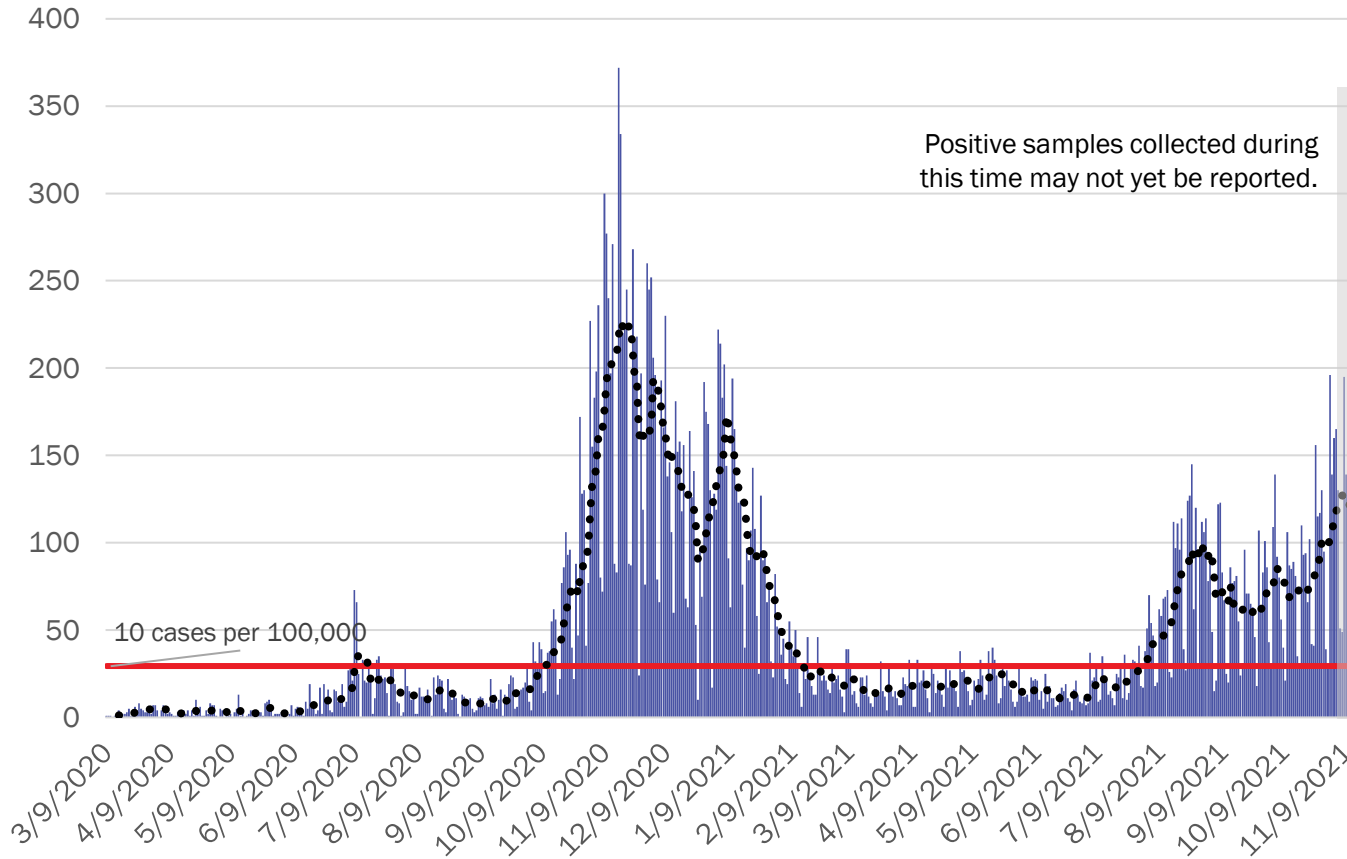

NM Northeast Region

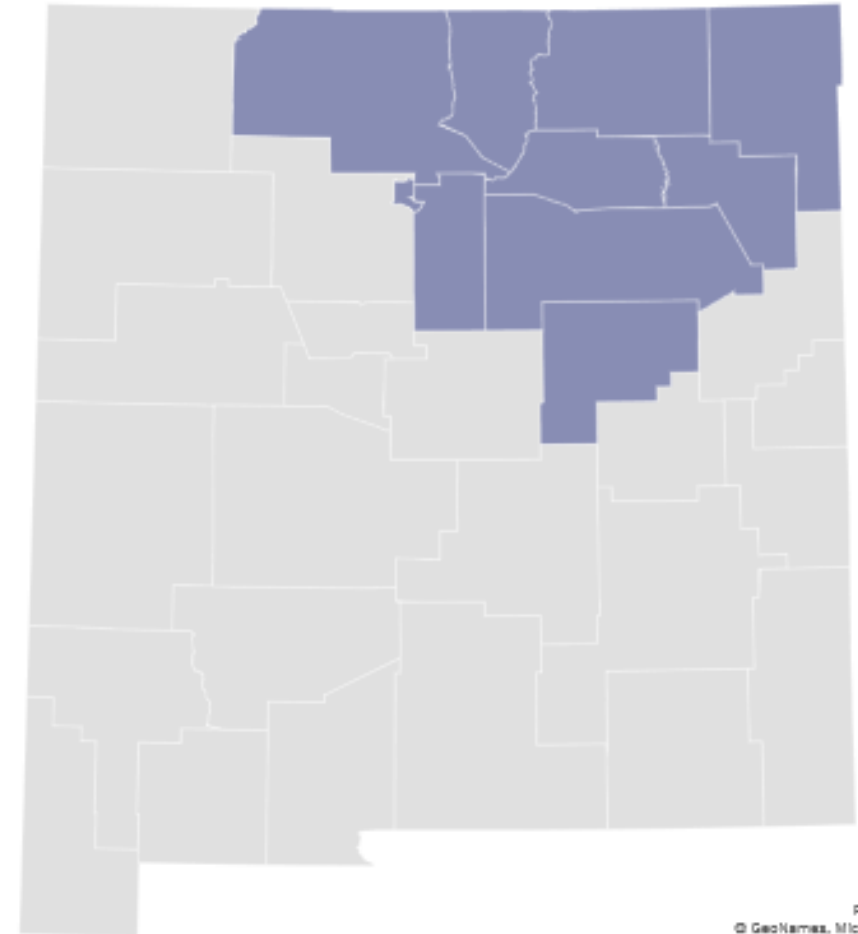

Powered by Bing
© GeoNames, Microsoft, TomTom

Northwest Region Case Count

Northwest Region Case Count by Collection Date with 7 Day Moving Average
November 15, 2021

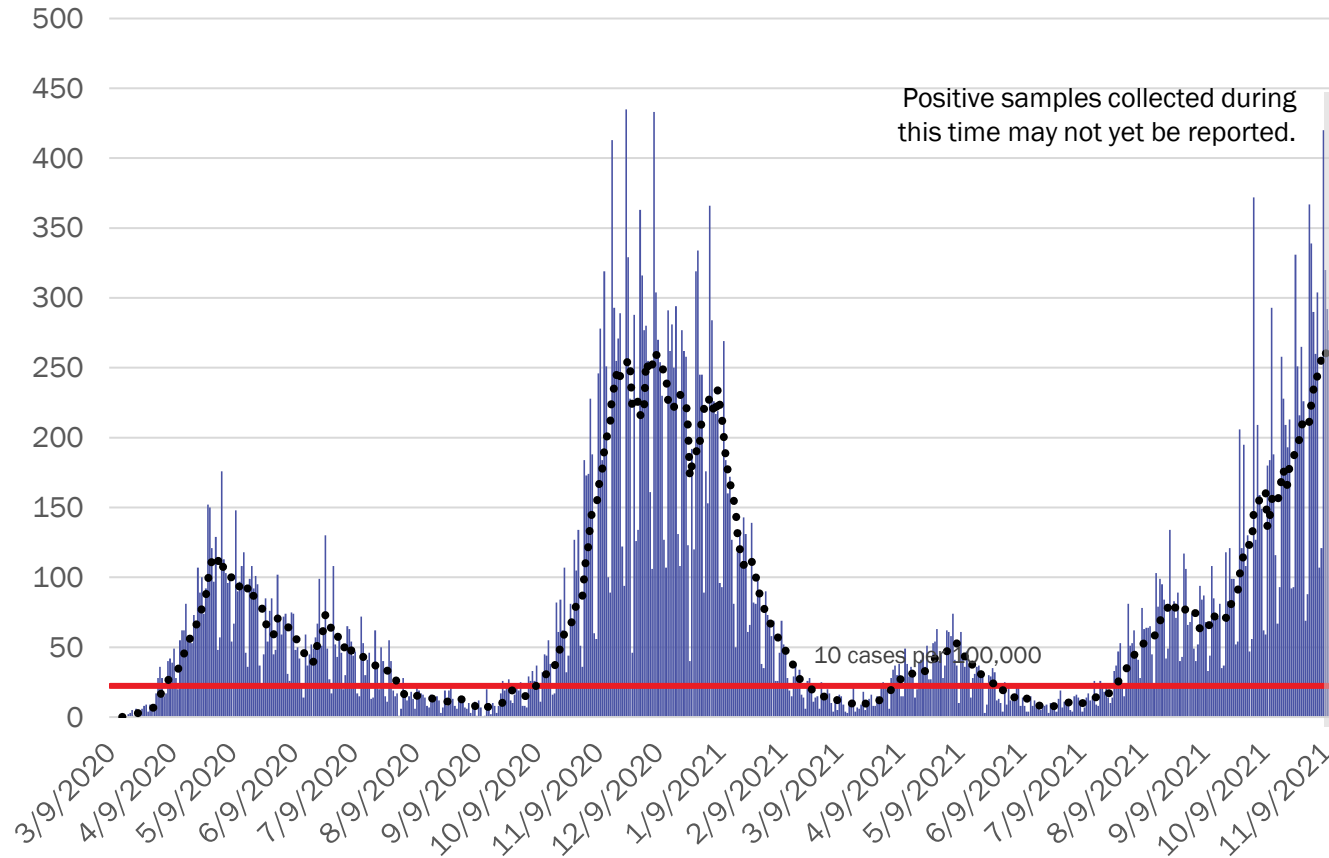

NM Northwest Region

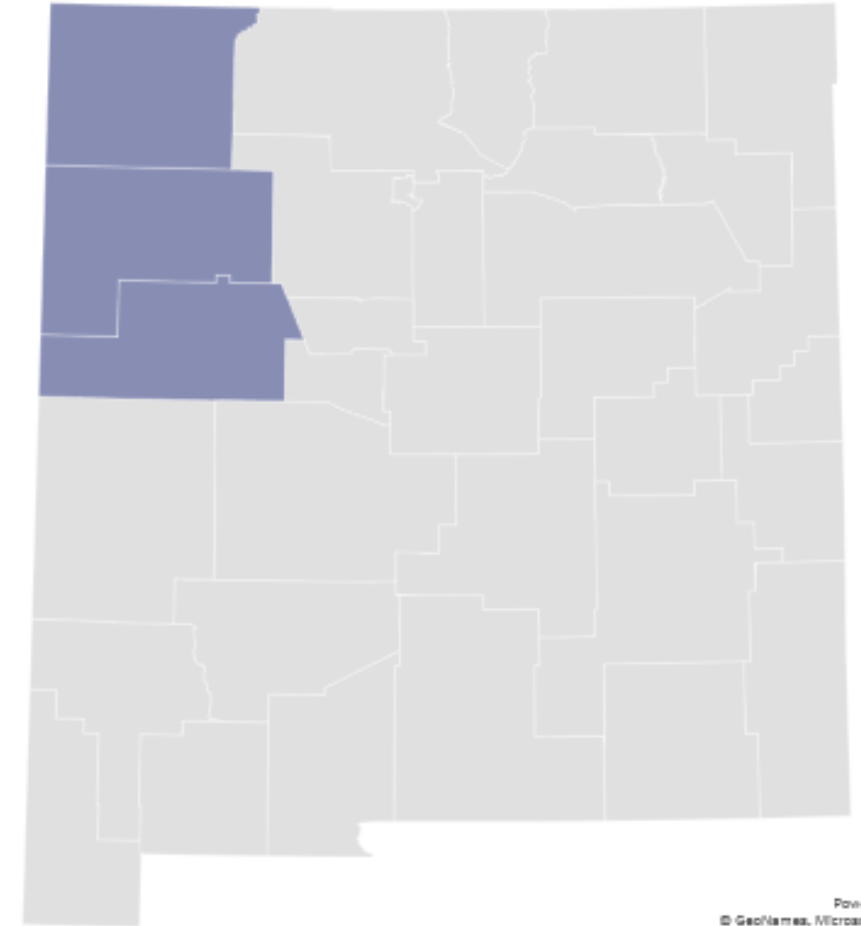

Southeast Region Case Count

Southeast Region Case Count by Collection Date with 7 Day Moving Average
November 15, 2021

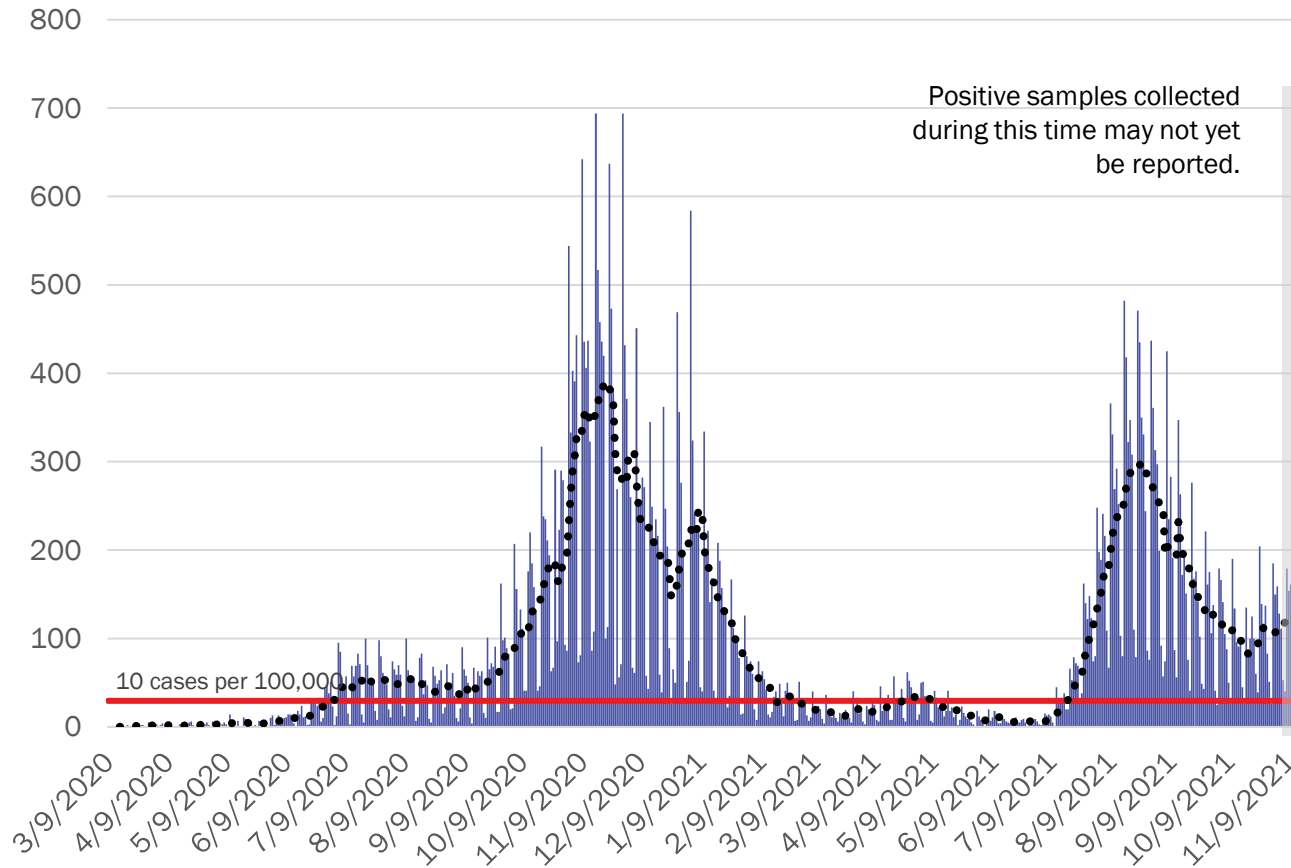

NM Southeast Region

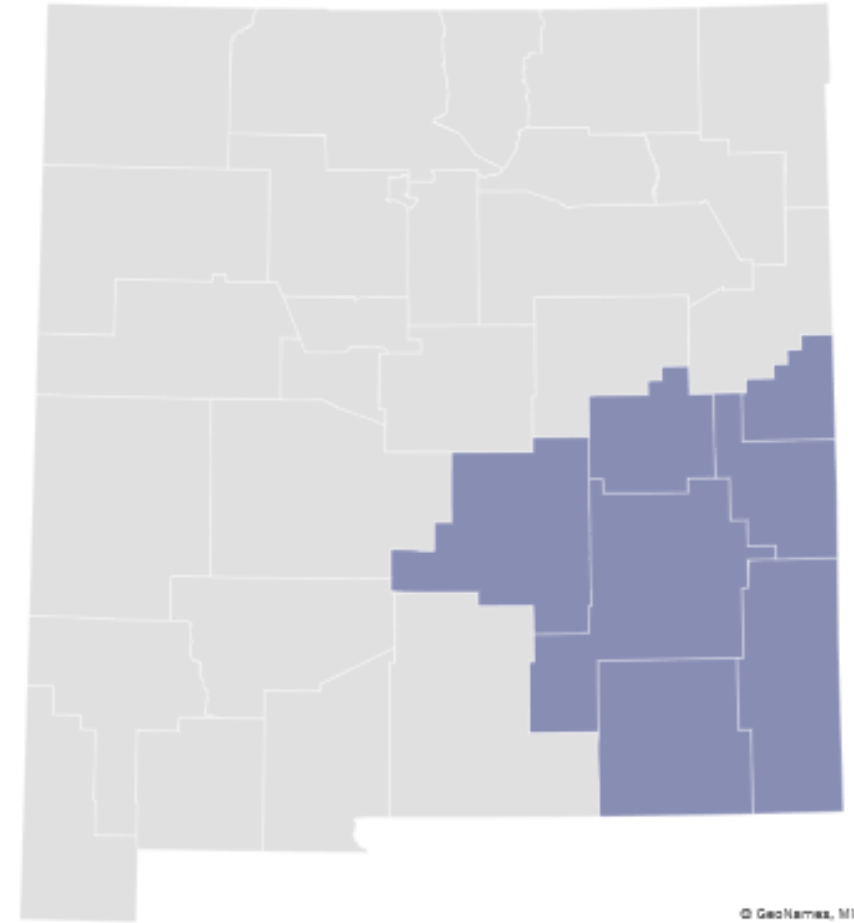

Powered by Bing
© GeoNames, Microsoft, TomTom

Southwest Region Case Count

Southwest Region Case Count by Collection Date with 7 Day Moving Average
November 15, 2021

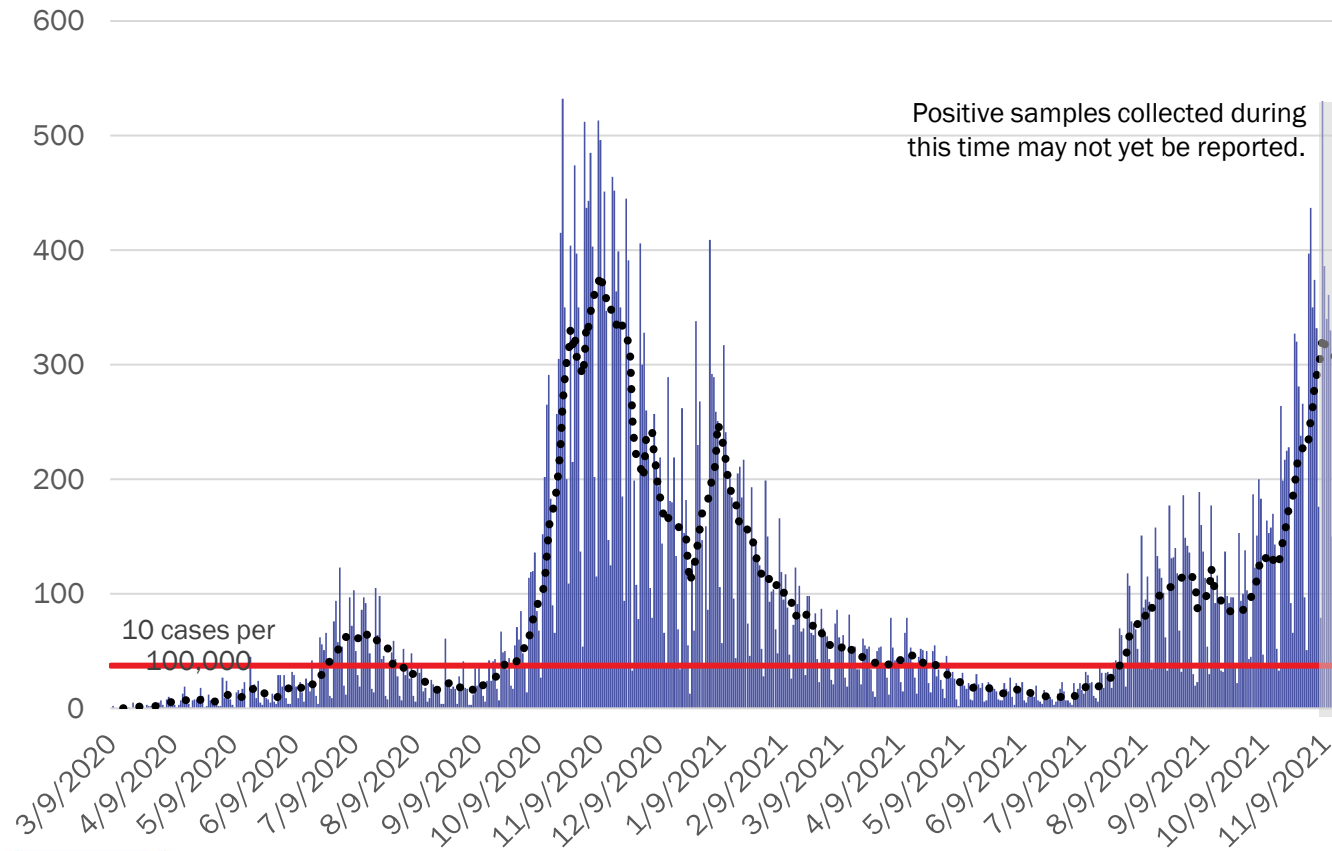

NM Southwest Region

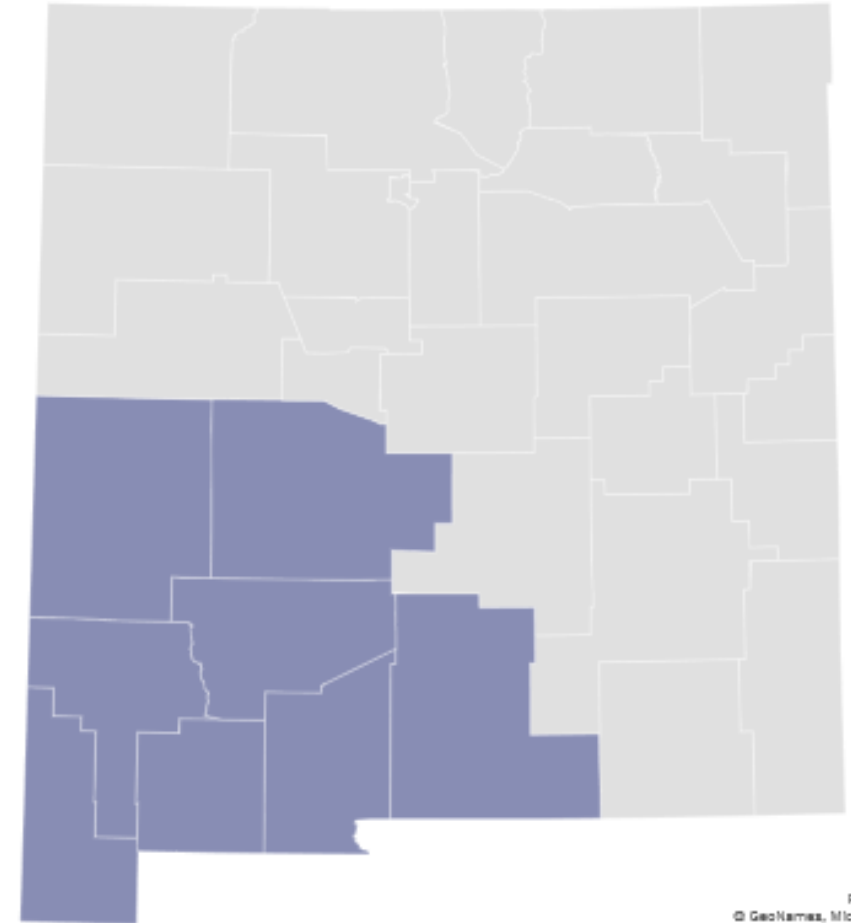

Powered by Bing
© GeoNames, Microsoft, TomTom

New Mexico Test Positivity Rate is High

- High burden of disease in our communities
- Insufficient testing of children
- Increasing availability of OTC tests and results not reported to state (could affect the overall percent positivity)

New Mexico Test positivity 7-Day Rolling Average, March 17, 2020-November 15, 2021



Safer ways to Celebrate Holidays

- Protect those not yet eligible for vaccination (young children) and those who may be vulnerable to severe infection by getting vaccinated
- Wear a well-fitting mask over your nose and mouth if you are in public indoor settings regardless of vaccination status
- Consider delaying travel plans if not fully vaccinated
- Avoid crowded, poorly ventilated spaces
- If you are sick or have symptoms, don't host or attend a gathering
- Get tested if you have symptoms of COVID-19 or have a close contact with someone with COVID-19

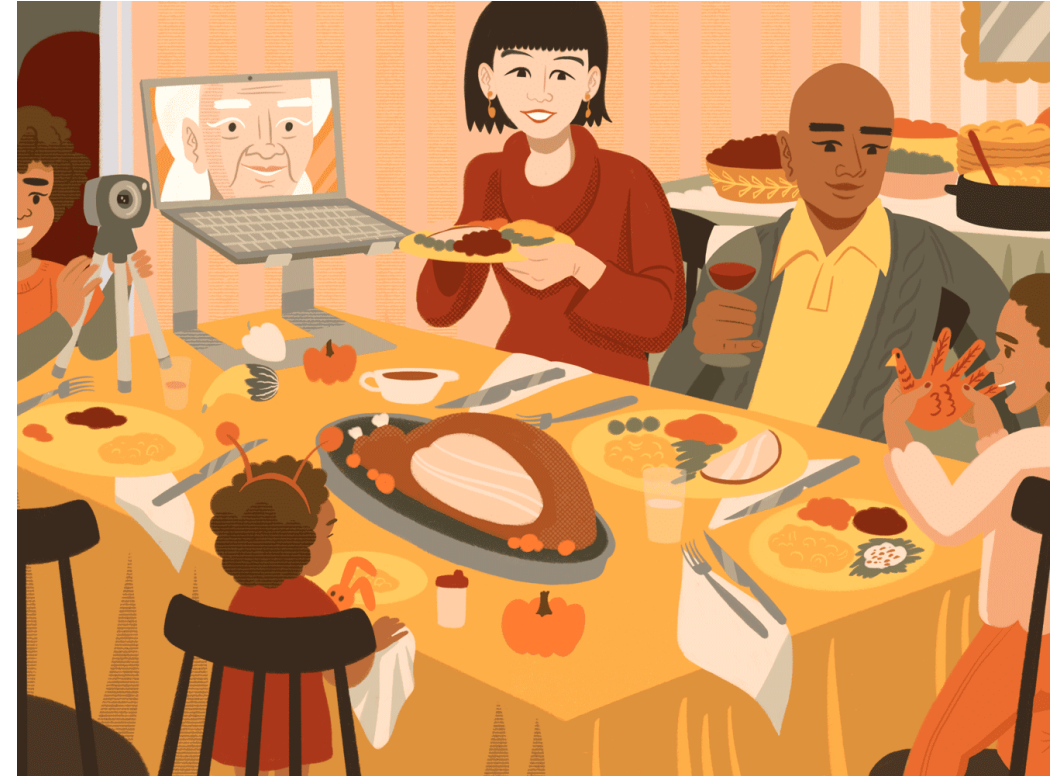

Vaccine Breakthrough Cases

Percent of Cases, Hospitalizations, and Deaths by Vaccine Status: October 18 - November 15, 2021

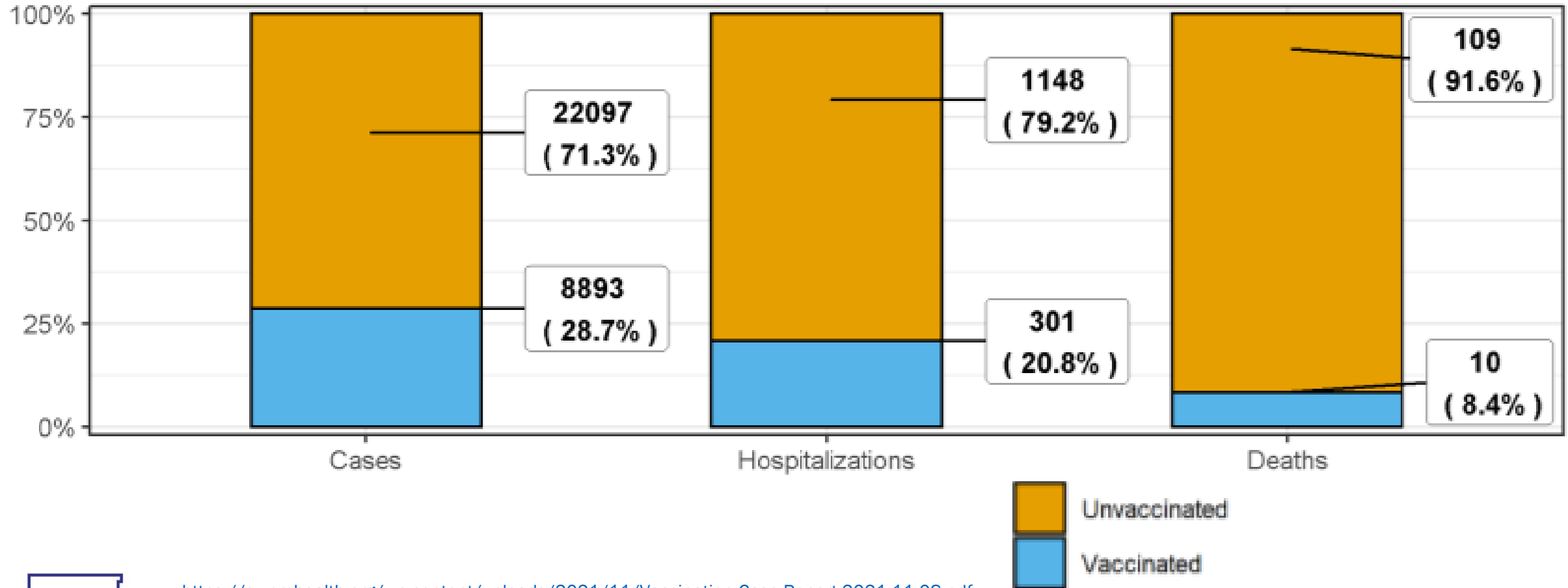

7-day Rolling Average Case Rate (per 100,000 population) by Vaccination Status

****All Cases**

Cumulative rate: 2.0% breakthrough cases in fully vaccinated people 12+ from Feb. 1-Nov. 16, 2021

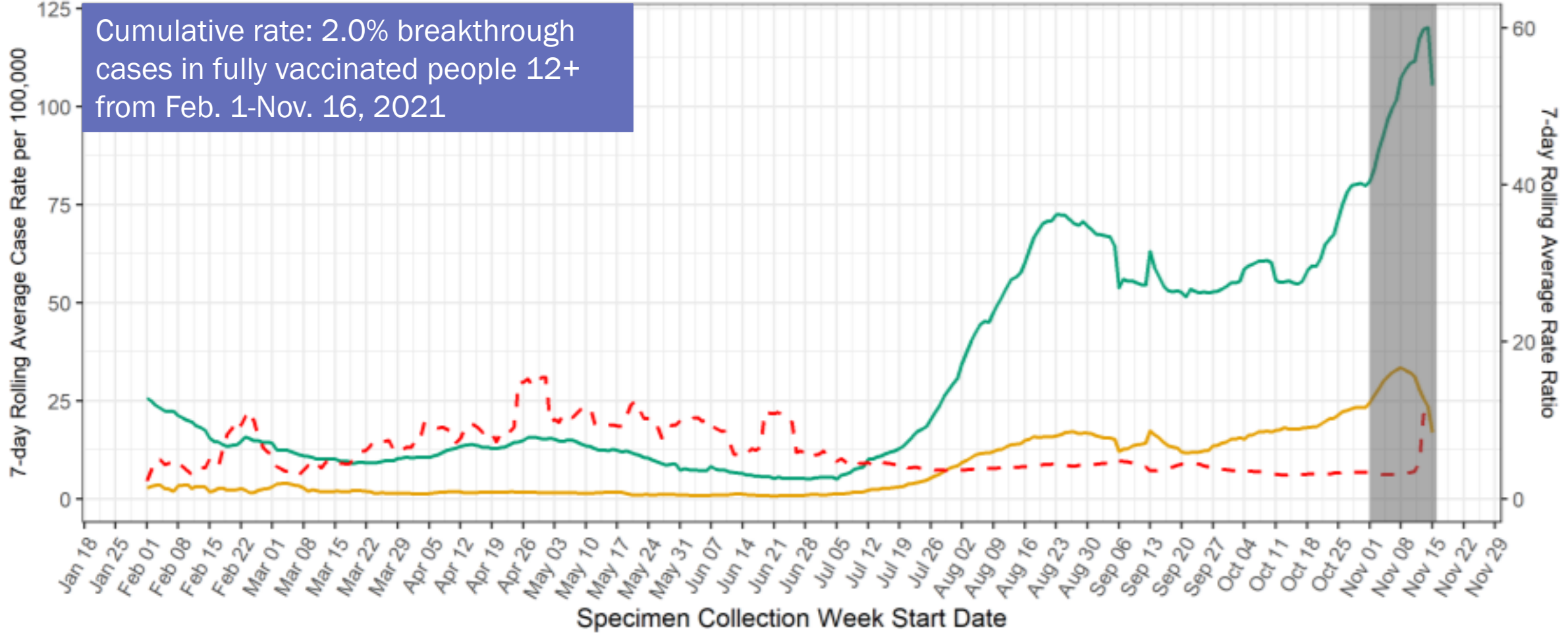

7-day Rolling Average Case Rate (per 100,000 population) by Vaccination Status

- Rate Ratio (Red Dashed Line)
- Unvaccinated (Green Solid Line)
- Vaccinated (Yellow Solid Line)

NM COVID-19 Hospitalizations and Deaths

Unvaccinated people make up the vast majority of NM COVID-19 hospitalizations

7-day Rolling Average Hospitalization Rate (per 100,000 population) by Vaccination Status

**All Cases

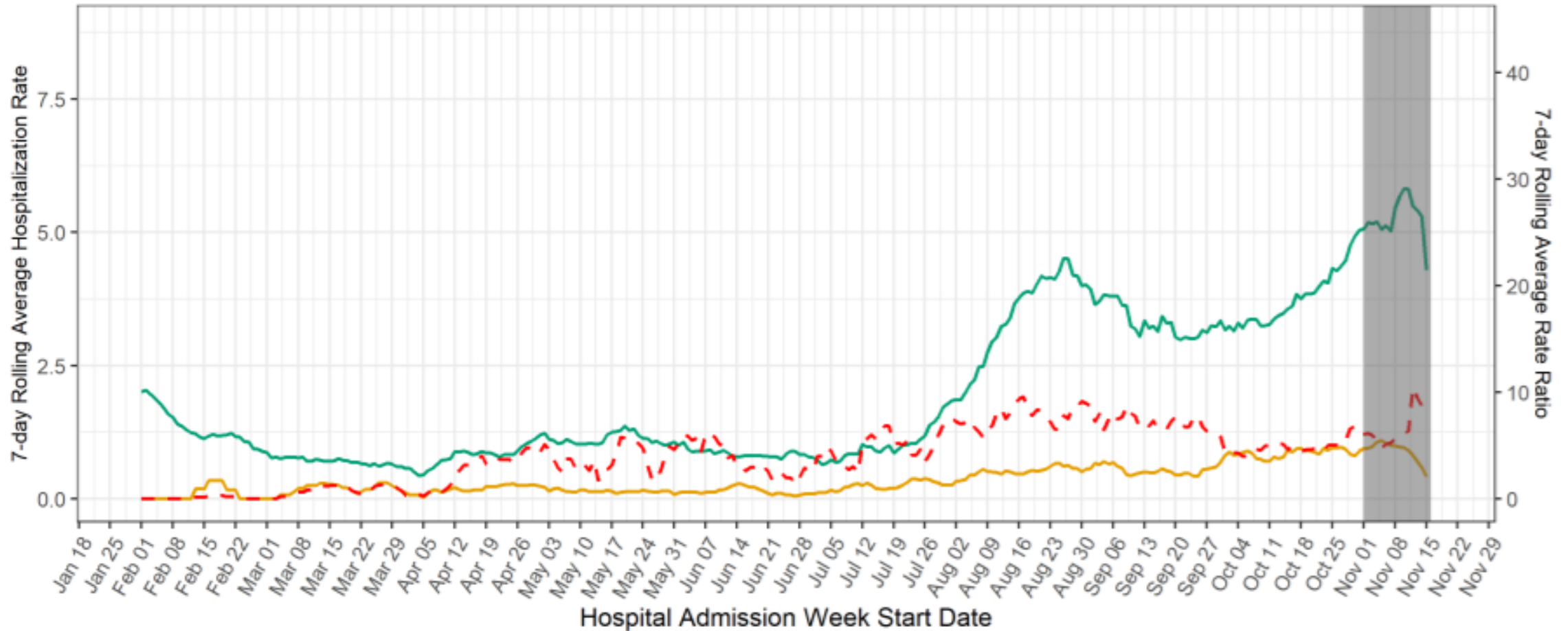

NM Hospital Systems Capacity Self-Evaluation

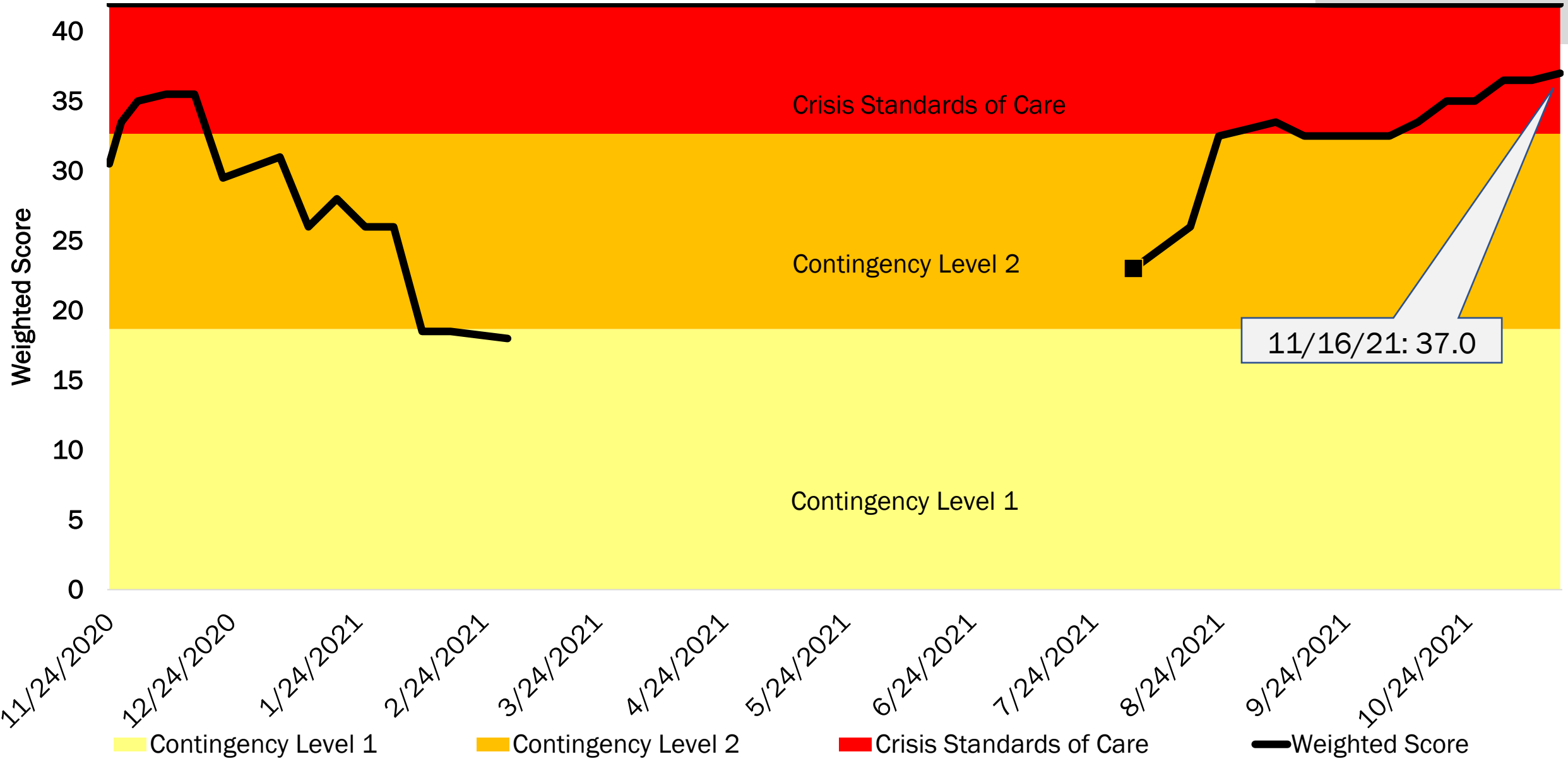

Self-evaluation data not collected between 3/3/21 and 8/17/21.

A plateau in COVID-19 deaths appears to be continuing

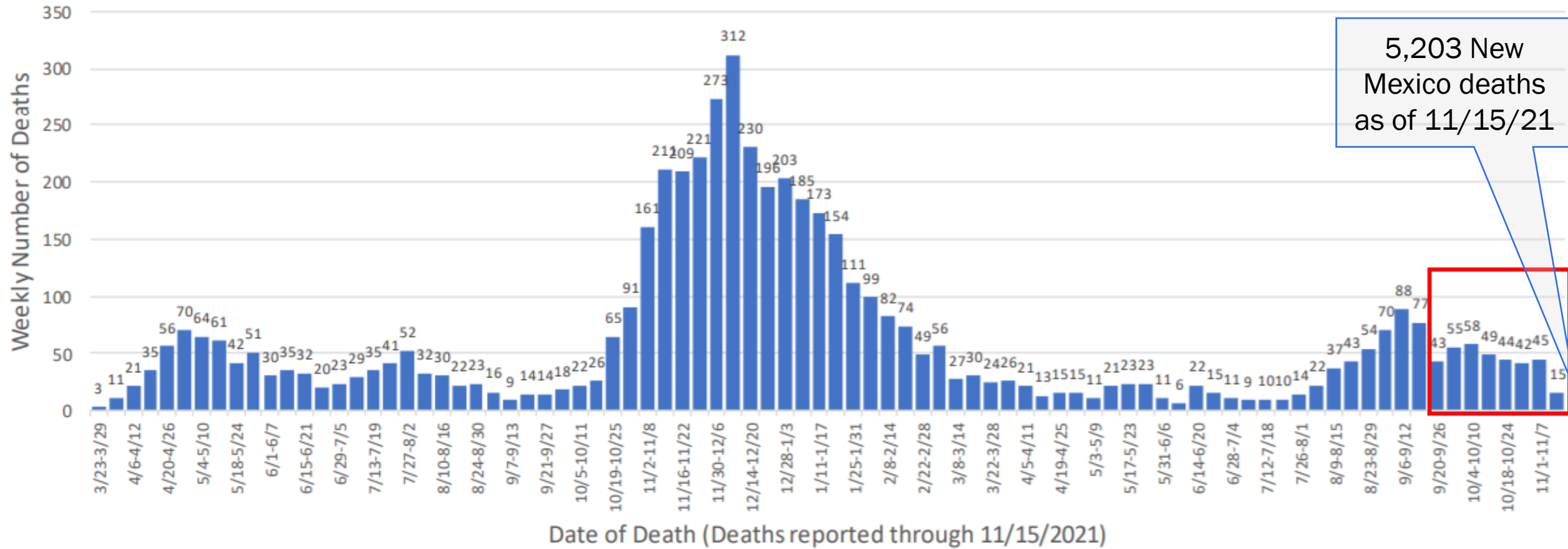

Mortality Report <https://cv.nmhealth.org/epidemiology-reports/>

Investing for tomorrow, delivering today.

1190 S. St. Francis Drive • Santa Fe, NM 87505 • Phone: 505-827-2613 • Fax: 505-827-2530 • nmhealth.org

COVID-19 Treatments

950 COVID-19 mAbs treatments were given over the last week!

Remdesivir (moderately ill, given in hospital)

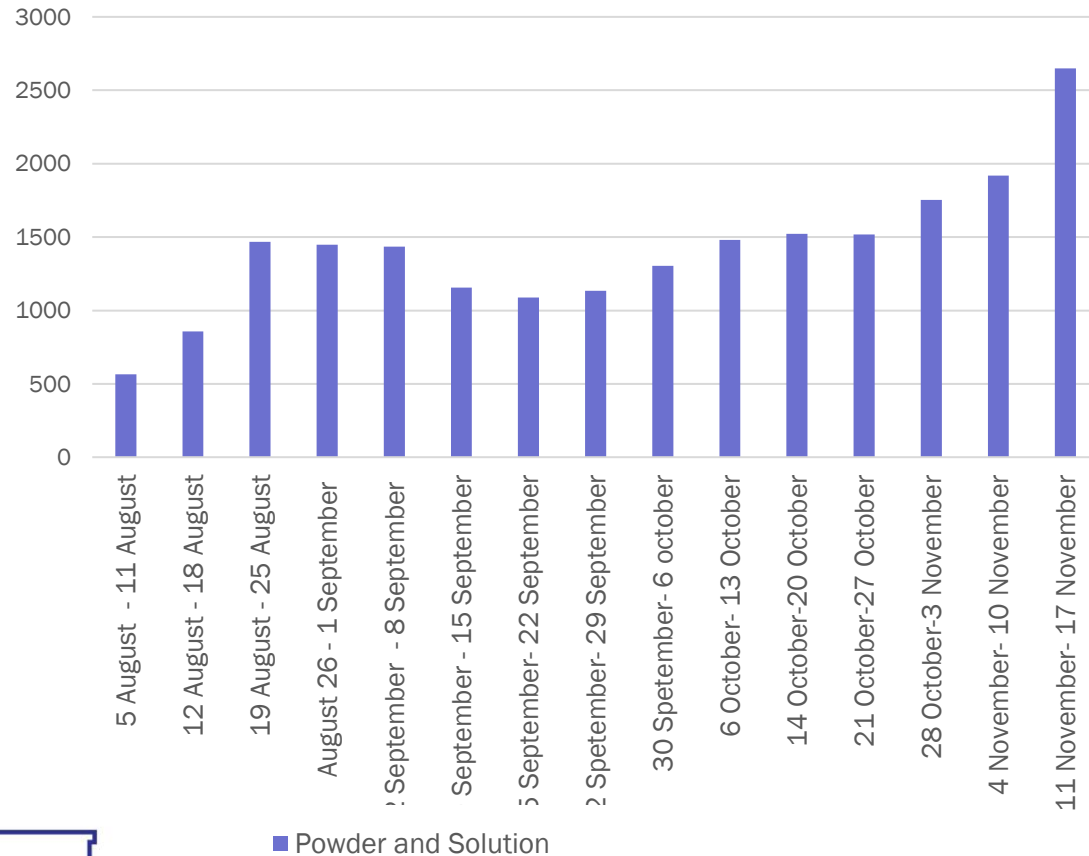

mAbs (symptoms + >64, obese, OR one risk factor, given as outpatient)

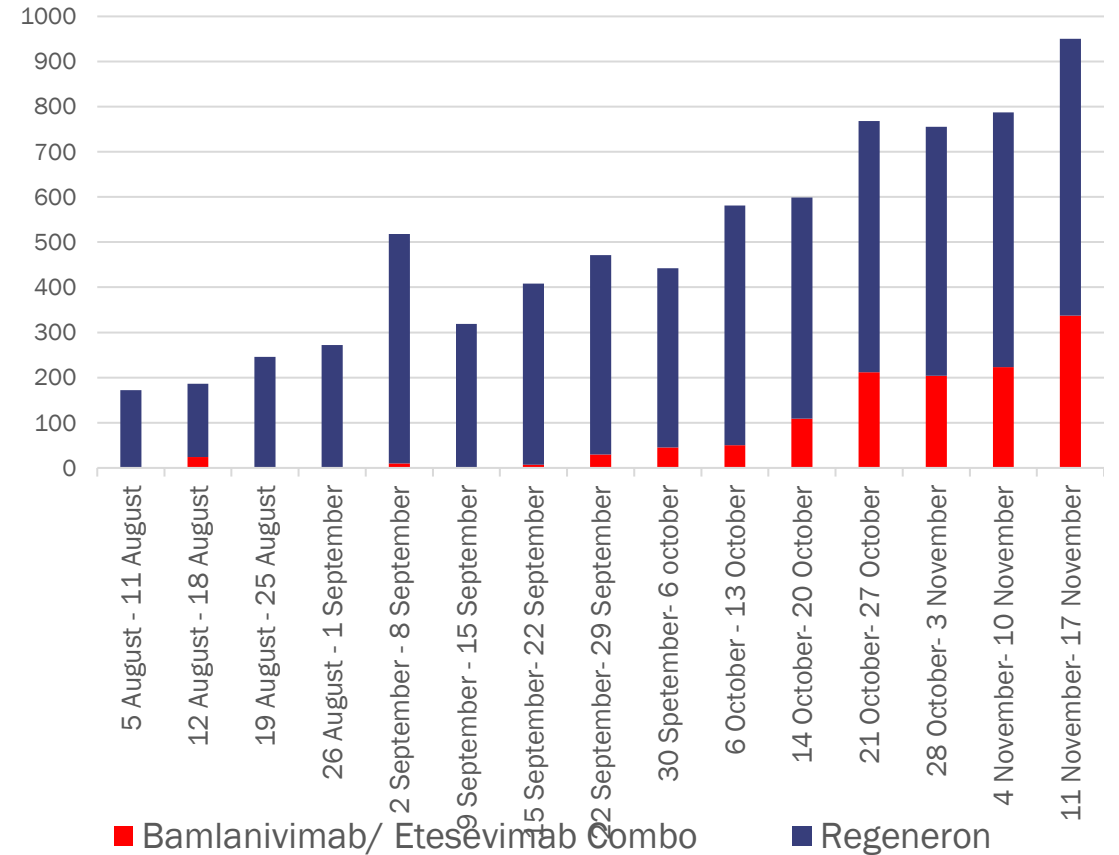

mAbs provider spotlights

Below are the top outpatient mAbs providers from November 11-17. “Thank you!” to these facilities and all other NM mAbs providers:

- Presbyterian Healthcare Services – 175
- Memorial Medical Center – 97
- Guadalupe County Hospital – 73
- Gerald Champion Regional Medical Center – 63
- San Juan Regional Medical Center – 63



Oral COVID-19 therapeutics

- Several oral antivirals for the outpatient treatment of mild to moderate COVID-19 are in late-stage development
- Anticipated EUAs from the FDA as early as December 2021
- Target patient population are adults at high risk of disease progression
- Initially, demand will be higher than available supply
- Will likely follow similar distribution process as mAbs (states allocate product to providers)
- HHS has indicated that all jurisdictions should be prepared to be able to use Molnupiravir by 11/30/21



Multiple layers to help prevent the spread COVID-19 – NM needs your help!

Personal responsibilities

Shared responsibilities

Physical distance,
stay home if sick

Hand hygiene,
cough etiquette

If crowded,
limit your time

Ventilation, outdoors,
air filtration

Quarantine
and isolation

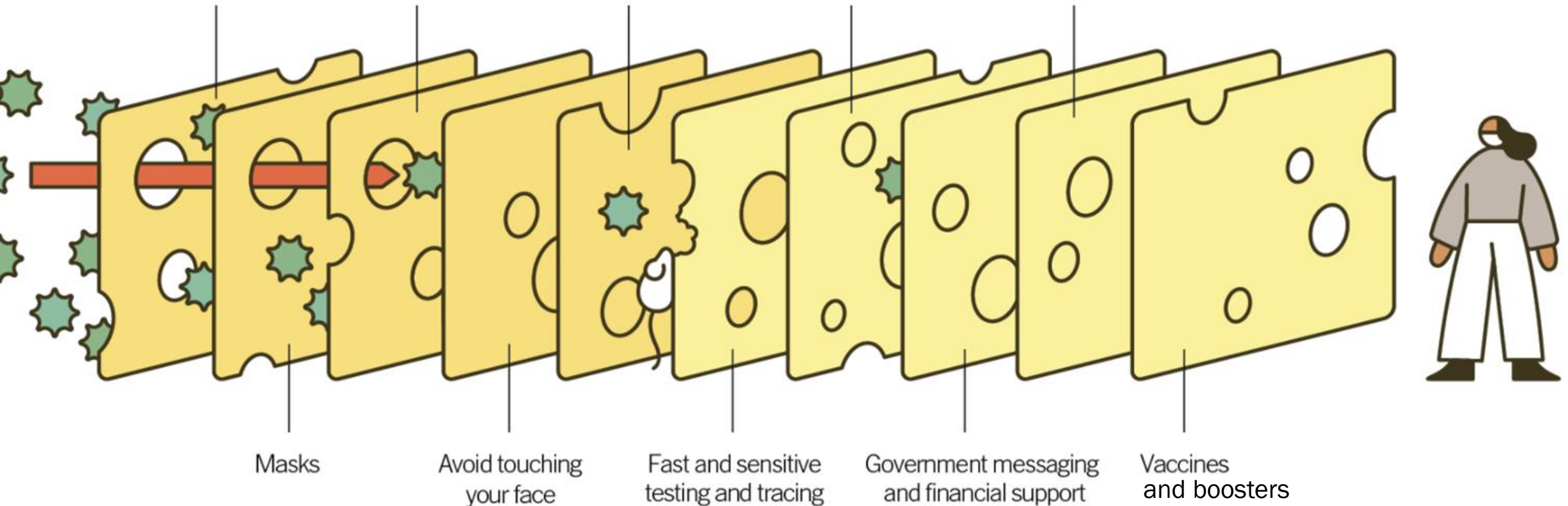

Consult your doctor for COVID-19 treatment; beware of unproven therapies

- Approved COVID-19 outpatient treatments are limited right now to monoclonal antibodies
- Unproven therapies can be harmful and have led to deaths in NM



The pandemic is not over; New Mexicans still need to take precautions

- Get tested if you think you have COVID-19 or have been exposed to someone who is positive.
- If you have a COVID-19 positive test, symptoms and risk factors, seek out monoclonal antibody treatment.
- Be especially careful indoors no matter where you live in NM.

CASE COUNTS REMAIN TOO HIGH. WE ALL STILL MUST FIGHT THE VIRUS.

- Wash hands, clean surfaces, cough into tissue/elbow.
- Everyone mask up and maintain social distancing (minimum 6').
- Get needed preventive healthcare.
- Get vaccinated!

