

South Carolina Mother and Child Health Data Book 2003

(2001 Vital Records data and 2002 MCH program data)



Published in May 2003

**Division of Biostatistics and Health GIS
Office of Public Health Statistics and Information Services
and
Bureau of Maternal & Child Health**

**South Carolina Department of Health and Environmental Control
Columbia, SC 29201**



INTRODUCTION

1. About this report

This report is the product of the collaboration between Division of Biostatistics and Health GIS, Office of Public Health Statistics and Information Services (PHSIS) and Bureau of Maternal & Child Health, South Carolina Department of Health and Environmental Control. Division of Biostatistics and Health GIS, PHSIS is the data source for section I, II, and III (vital statistics); and Bureau of Maternal & Child Health provides WIC and WCS information (section IV).

While some data are presented in three years combined or as a trend for the past 10 years, the majority of this report contains vital statistics data for South Carolina events that occurred in 2001 to South Carolina residents. However, data from MCH program (in section IV) are fiscal year 2002 or 2003. The purpose of this report is to provide basic reference data for a variety of users.

Vital Statistics data include certificates of live births, deaths and reports of fetal deaths and abortions. Live births, fetal deaths and deaths occurring out-of-state to South Carolina residents are also included in this report. Event information is re-allocated to the state of residence through an agreement of interstate transcript exchange.

Population estimates for the intercensal years were prepared by the Office of Research and Statistics of the South Carolina Budget and Control Board under the Federal-State Cooperative Program of population estimating for local areas.

This report is available on the Internet at the web address :
<http://www.scdhec.net/co/phsis/biostatistics/>

Another vital record data source is our South Carolina Community Assessment Network (SCAN) website, please see next page for more information.

Request for more detailed statistical data pertaining to vital events, suggestions and comments may be submitted to:

Division of Biostatistics and Health GIS
Office of Public Health Statistics and Information Services
South Carolina Department Health and Environmental Control
2600 Bull Street
Columbia, South Carolina 29201
Phone: (803) 898-3649 Fax: (803) 898-3661

Other statistical publications from Division of Biostatistics and Health GIS include: Annual South Carolina Vital and Morbidity Statistics, Annual South Carolina Detailed Mortality Statistics, Annual South Carolina Perinatal Regional Surveillance data book, Annual South Carolina Infant Mortality Report, Annual South Carolina Pregnancy Risk Assessment Monitoring System Data book, Annual South Carolina Teen pregnancy report, etc.

For more detailed information about MCH programs, WIC and WCS data, you may contact:

Bureau Of Maternal & Child Health
South Carolina Department Health and Environmental Control
1751 Calhoun Street
Columbia, South Carolina 29201
Phone: (803) 898-0817 Fax: (803) 898-2065

2. About SCAN at <http://scangis.dhec.state.sc.us/scan/index.html>

South Carolina Community Assessment Network (SCAN) is an interactive data retrieval system for community assessment, planning and health practices. Users can create tables, charts (to be available) and maps according to their interests and specifications at Health District, County or Zip-Code level. Birth Certificate Data, Death Certificate Data, and demographics are the first datasets available on the SCAN system. Future datasets include PRAMS (Pregnancy Risk Assessment Monitoring System), SCCCR (SC Central Cancer Registry), Infant Mortality, Tuberculosis, Lead Poisoning, Maternal and Child Health and other datasets related to Health Services.

Each dataset has a series of pages related to it: Create a Table, Example, Definitions, Generate a Map, FAQ's, and Links. Viewing each of these pages will help SCAN users become more familiar with the system and with the datasets. SCAN's animated formulas are an excellent educational tool and additional mapping help pages are linked to all interactive maps.

The "Create a Table" page allows the user to select primary variables of interest for their table's rows and columns. After this basic table structure is defined, the user may continue through the step-by-step process to further specify restrictions on additional variables that they want to include in their output table. Currently, the user can generate statistics at the county, zip code, and health district level. To supplement these tables the user can also map these statistics out to either the county or zip code level.

The "Generate a Map" page allows the user to create interactive maps for any of the variables the user has selected. These maps display the statistics that the user has selected as well as supplemental reference information such as the location of health districts, health facilities, major cities, and street networks. The user can query or ask questions about this data through the mapping interface to determine for example what counties have a population above a certain threshold or how many health facilities are in a specific user defined area.

For select variables in each dataset, the user may click in the output table in order to view more detailed data. For example, in the Death Certificate dataset, users can "drill" into the causes of death for more detailed information: Cancer --> Leukemia--> Lymphoid Leukemia. Users can specify the type of numerical calculations in their output table. Numerical counts, row or column percentages, and unadjusted or age-adjusted rates are among the user's options. These options vary from dataset to dataset. Once the output table is created, the user can download it and paste the results into Microsoft Excel in order to produce charts or graphs. Downloading instructions are described in great detail on the FAQ page.

Table Of Contents

Page	<u>Section I. Executive Summary</u>
I-1	The Good News
I-1	Every Day In South Carolina, 2001
	Annual Births Trend Charts
I-2	Fig. Annual Live Births, South Carolina (Residence Data), 1990-2001, All Races
	Infant Mortality Trend Charts
I-3	Fig. One Year Infant Mortality Rates, South Carolina (Residence Data), 1990-2001, All Races
I-4	Fig. Three Year Infant Mortality Rates, South Carolina (Residence Data), 1984-2001, All Races
I-5	Fig. Three Year Fetal Mortality Rates, South Carolina (Residence Data), 1984-2001, All Races
I-6	Fig. Three Year Neonatal Mortality Rates, South Carolina (Residence Data), 1984-2001, All Races
I-7	Fig. Three Year Post-neonatal Mortality Rates, South Carolina (Residence Data), 1984-2001, All Races
	Low Weight Live Births Trend Charts
I-8	Fig. Percent of Low Weight Live Births, South Carolina (Residence Data), 1990-2001, All Races
I-9	Fig. Percent of Very Low Weight Live Births Occurring in Level III Hospitals, South Carolina (Residence Data), 1990-2001, All Races
	Levels of Prenatal Care Trend Charts
I-10	Fig. Percent of Women With Less than Adequate Prenatal Care, (Kotelchuck Index), South Carolina (Residence Data), 1990-2001, All Races
I-11	Fig. Percent of Live Births Receiving Prenatal Care in First Trimester of Pregnancy, South Carolina (Residence Data), 1990-2001, All Races
	Teenage Pregnancy Rates Trend Charts
I-12	Fig. Teenage Pregnancy Rates (Ages 10-14), South Carolina (Residence Data), 1990-2001, All Races
I-13	Fig. Teenage Pregnancy Rates (Ages 15-17), South Carolina (Residence Data), 1990-2001, All Races
I-14	Fig. Teenage Pregnancy Rates (Ages 18-19), South Carolina (Residence Data), 1990-2001, All Races
I-15	Fig. Teenage Pregnancy Rates (Ages 15-19), South Carolina (Residence Data), 1990-2001, All Races
	<u>Section II. Infant and Child Health</u>
	Annual Live Births
II-1A	Annual Live Births, South Carolina (Residence Data), 1997-2001, All Races
II-1B	Annual Live Births, South Carolina (Residence Data), 1997-2001, White
II-1C	Annual Live Births, South Carolina (Residence Data), 1997-2001, Black
II-1D	Annual Live Births, South Carolina (Residence Data), 1997-2001, Other
II-1E	Annual Live Births, South Carolina (Residence Data), 1997-2001, Hispanic

Table Of Contents (cont.)

Page

Annual Live Births (cont.)

II-1F Fig. Percent Of Live Births Whose Mothers Are Of Hispanic Origin,
South Carolina (Residence Data), 1992-2001

Live Births With Less Than 32 Weeks Of Calculated Gestation Age

II-2 Rate Of Live Births With Less Than 32 Weeks Of Calculated Gestation Age (Per 1,000 Live Births),
South Carolina (Residence Data), 1992-2001

II-2 Fig. Rate Of Live Births With Less Than 32 Weeks Of Calculated Gestation Age (Per 1,000 Live Births),
South Carolina (Residence Data), 1992-2001

II-2A Rate Of Live Births With Less Than 32 Weeks Of Calculated Gestation Age (Per 1,000 Live Births),
South Carolina (Residence Data), 1999-2001, All Races

II-2B Rate Of Live Births With Less Than 32 Weeks Of Calculated Gestation Age (Per 1,000 Live Births),
South Carolina (Residence Data), 1999-2001, White

II-2C Rate Of Live Births With Less Than 32 Weeks Of Calculated Gestation Age (Per 1,000 Live Births),
South Carolina (Residence Data), 1999-2001, Black

II-2D Rate Of Live Births With Less Than 32 Weeks Of Calculated Gestation Age (Per 1,000 Live Births),
South Carolina (Residence Data), 1999-2001, Other

Live Births With Less Than 37 Weeks Of Calculated Gestation Age

II-3 Rate Of Live Births With Less Than 37 Weeks Of Calculated Gestation Age (Per 1,000 Live Births),
South Carolina (Residence Data), 1992-2001

II-3 Fig. Rate Of Live Births With Less Than 37 Weeks Of Calculated Gestation Age (Per 1,000 Live Births),
South Carolina (Residence Data), 1992-2001

II-3A Rate Of Live Births With Less Than 37 Weeks Of Calculated Gestation Age (Per 1,000 Live Births),
South Carolina (Residence Data), 1999-2001, All Races

II-3B Rate Of Live Births With Less Than 37 Weeks Of Calculated Gestation Age (Per 1,000 Live Births),
South Carolina (Residence Data), 1999-2001, White

II-3C Rate Of Live Births With Less Than 37 Weeks Of Calculated Gestation Age (Per 1,000 Live Births),
South Carolina (Residence Data), 1999-2001, Black

II-3D Rate Of Live Births With Less Than 37 Weeks Of Calculated Gestation Age (Per 1,000 Live Births),
South Carolina (Residence Data), 1999-2001, Other

Three-Year Fetal Mortality Rates

II-4A Three-Year Fetal Mortality Rates, South Carolina (Residence Data), 1997-2001, All Races

II-4B Three-Year Fetal Mortality Rates, South Carolina (Residence Data), 1997-2001, White

II-4C Three-Year Fetal Mortality Rates, South Carolina (Residence Data), 1997-2001, Black

II-4D Three-Year Fetal Mortality Rates, South Carolina (Residence Data), 1997-2001, Other

II-4E Three-Year Fetal Mortality Rates, South Carolina (Residence Data), 1997-2001, Hispanic

Table Of Contents (cont.)

Page

Three-Year Infant Mortality Rates

II-5A	Three-Year Infant Mortality Rates, South Carolina (Residence Data), 1997-2001, All Races
II-5B	Three-Year Infant Mortality Rates, South Carolina (Residence Data), 1997-2001, White
II-5C	Three-Year Infant Mortality Rates, South Carolina (Residence Data), 1997-2001, Black
II-5D	Three-Year Infant Mortality Rates, South Carolina (Residence Data), 1997-2001, Other
II-5E	Three-Year Infant Mortality Rates, South Carolina (Residence Data), 1997-2001, Hispanic

Three-Year Neonatal Mortality Rates

II-6A	Three-Year Neonatal Mortality Rates, South Carolina (Residence Data), 1997-2001, All Races
II-6B	Three-Year Neonatal Mortality Rates, South Carolina (Residence Data), 1997-2001, White
II-6C	Three-Year Neonatal Mortality Rates, South Carolina (Residence Data), 1997-2001, Black
II-6D	Three-Year Neonatal Mortality Rates, South Carolina (Residence Data), 1997-2001, Other
II-6E	Three-Year Neonatal Mortality Rates, South Carolina (Residence Data), 1997-2001, Hispanic

Three-Year Post-Neonatal Mortality Rates

II-7A	Three-Year Post-Neonatal Mortality Rates, South Carolina (Residence Data), 1997-2001, All Races
II-7B	Three-Year Post-Neonatal Mortality Rates, South Carolina (Residence Data), 1997-2001, White
II-7C	Three-Year Post-Neonatal Mortality Rates, South Carolina (Residence Data), 1997-2001, Black
II-7D	Three-Year Post-Neonatal Mortality Rates, South Carolina (Residence Data), 1997-2001, Other
II-7E	Three-Year Post-Neonatal Mortality Rates, South Carolina (Residence Data), 1997-2001, Hispanic

Leading Causes Of Infant Death By Age At Death

II-8	Leading Causes Of Infant Death By Age At Death, South Carolina (Residence Data), 2001, All Races
II-8	Leading Causes Of Infant Death By Age At Death, South Carolina (Residence Data), 2001, White
II-8	Leading Causes Of Infant Death By Age At Death, South Carolina (Residence Data), 2001, Black

Low Weight Live Births

II-9A	Percent Of Low Weight Live Births (< 2500 Grams), South Carolina (Residence Data), 1999-2001, All Races
II-9B	Percent Of Low Weight Live Births (< 2500 Grams), South Carolina (Residence Data), 1999-2001, White
II-9C	Percent Of Low Weight Live Births (< 2500 Grams), South Carolina (Residence Data), 1999-2001, Black
II-9D	Percent Of Low Weight Live Births (< 2500 Grams), South Carolina (Residence Data), 1999-2001, Other
II-9E	Percent Of Low Weight Live Births (< 2500 Grams), South Carolina (Residence Data), 1999-2001, Hispanic

Very Low Weight Live Births

II-10A	Percent Of Very Low Weight Live Births (< 1500 Grams), South Carolina (Residence Data), 1999-2001, All Races
II-10B	Percent Of Very Low Weight Live Births (< 1500 Grams), South Carolina (Residence Data), 1999-2001, White

Table Of Contents (cont.)

Page	
	Live Births Who Were Very Low Birth Weight (cont.)
II-10C	Percent Of Very Low Weight Live Births (< 1500 Grams), South Carolina (Residence Data), 1999-2001, Black
II-10D	Percent Of Very Low Weight Live Births (< 1500 Grams), South Carolina (Residence Data), 1999-2001, Other
II-10E	Percent Of Very Low Weight Live Births (< 1500 Grams), South Carolina (Residence Data), 1999-2001, Hispanic
	Very Low Birth Weight Live Births (<1500 Grams) Occurring In Level III Hospitals
II-11A	Percent Of Very Low Weight Live Births (<1500 Grams) Occurring In South Carolina Level III Hospitals, South Carolina (Residence Data), 1999-2001, All Races
II-11B	Percent Of Very Low Weight Live Births (<1500 Grams) Occurring In South Carolina Level III Hospitals, South Carolina (Residence Data), 1999-2001, White
II-11C	Percent Of Very Low Weight Live Births (<1500 Grams) Occurring In South Carolina Level III Hospitals, South Carolina (Residence Data), 1999-2001, Black
II-11D	Percent Of Very Low Weight Live Births (<1500 Grams) Occurring In South Carolina Level III Hospitals, South Carolina (Residence Data), 1999-2001, Other
II-11E	Percent Of Very Low Weight Live Births (<1500 Grams) Occurring In South Carolina Level III Hospitals, South Carolina (Residence Data), 1999-2001, Hispanic
	Congenital Malformations
II-12	Rate Of Congenital Malformations (Per 1,000 Live Births), South Carolina (Residence Data), 1992-2001, All Races
II-12	Fig. Rate Of Congenital Malformations (Per 1,000 Live Births), South Carolina (Residence Data), 1992-2001, All Races
	Child Death
II-13	Child Death (1-4 Years Old) , South Carolina (Residence Data), 1999-2001, All Races
II-13	Child Death (5-9 Years Old) , South Carolina (Residence Data), 1999-2001, All Races
	Child Death Due To Motor Vehicle Accident
II-14	Death of 0 to 14 Years Old Child Due To Motor Vehicle Accident South Carolina (Resident Data), 1999-2001, All Races
	Medicaid Coverage
II-15A	Percent of live births whose insurance is Medicaid, South Carolina, 2000-2001, All Races
II-15B	Percent of live births whose insurance is Medicaid, South Carolina, 2000-2001, White
II-15C	Percent of live births whose insurance is Medicaid, South Carolina, 2000-2001, Black & Other

Table Of Contents (cont.)

Page	<u>Section III. Mother's Lifestyle and Health</u>
	Fertility Rate
III-1	Fertility Rate (Women At Age Of 15 To 44), South Carolina (Residence Data), 1992-2001
III-1	Fig. Live Births And Fertility Rate, South Carolina (Residence Data), 1992-2001, All Races
	Live Births Occurring To Women Under 18
III-2	Rate (Per 1,000) Of Live Births Occurring To Women Under 18, South Carolina (Residence Data), 1992-2001
III-2	Fig. Rate (Per 1,000) Of Live Births Occurring To Women Under 18, South Carolina (Residence Data), 1992-2001, All Races
III-2A	Rate (Per 1,000) Of Live Births Occurring To Women Under 18, South Carolina (Residence Data), 1999-2001, All Races
III-2B	Rate (Per 1,000) Of Live Births Occurring To Women Under 18, South Carolina (Residence Data), 1999-2001, White
III-2C	Rate (Per 1,000) Of Live Births Occurring To Women Under 18, South Carolina (Residence Data), 1999-2001, Black
III-2D	Rate (Per 1,000) Of Live Births Occurring To Women Under 18, South Carolina (Residence Data), 1999-2001, Other
III-2E	Rate (Per 1,000) Of Live Births Occurring To Women Under 18, South Carolina (Residence Data), 1999-2001, Hispanic
	Live Births Occurring To Unmarried Women
III-3	Rate (Per 1,000) Of Live Births Occurring To Unmarried Women, South Carolina (Residence Data), 1992-2001, All Races
III-3	Fig. Rate (Per 1,000) Of Live Births Occurring To Unmarried Women, South Carolina (Residence Data), 1992-2001, All Races
	Teen Pregnancy
III-4A	Teen Pregnancy Rates For 10-14 Years Old, South Carolina (Residence Data), 1999-2001, All Races
III-4B	Teen Pregnancy Rates For 10-14 Years Old, South Carolina (Residence Data), 1999-2001, White
III-4C	Teen Pregnancy Rates For 10-14 Years Old, South Carolina (Residence Data), 1999-2001, Black
III-4D	Teen Pregnancy Rates For 10-14 Years Old, South Carolina (Residence Data), 1999-2001, Other
III-5A	Teen Pregnancy Rates For 15-17 Years Old, South Carolina (Residence Data), 1999-2001, All Races
III-5B	Teen Pregnancy Rates For 15-17 Years Old, South Carolina (Residence Data), 1999-2001, White
III-5C	Teen Pregnancy Rates For 15-17 Years Old, South Carolina (Residence Data), 1999-2001, Black
III-5D	Teen Pregnancy Rates For 15-17 Years Old, South Carolina (Residence Data), 1999-2001, Other
III-6A	Teen Pregnancy Rates For 18-19 Years Old, South Carolina (Residence Data), 1999-2001, All Races
III-6B	Teen Pregnancy Rates For 18-19 Years Old, South Carolina (Residence Data), 1999-2001, White
III-6C	Teen Pregnancy Rates For 18-19 Years Old, South Carolina (Residence Data), 1999-2001, Black
III-6D	Teen Pregnancy Rates For 18-19 Years Old, South Carolina (Residence Data), 1999-2001, Other

Table Of Contents (cont.)

Teen Pregnancy (cont.)

- III-7A Teen Pregnancy Rates For 15-19 Years Old, South Carolina (Residence Data), 1999-2001, All Races
- III-7B Teen Pregnancy Rates For 15-19 Years Old, South Carolina (Residence Data), 1999-2001, White
- III-7C Teen Pregnancy Rates For 15-19 Years Old, South Carolina (Residence Data), 1999-2001, Black
- III-7D Teen Pregnancy Rates For 15-19 Years Old, South Carolina (Residence Data), 1999-2001, Other

Prenatal Care (PNC) In 1st Trimester

- III-8 Percent Of Mothers Received Prenatal Care (PNC) In 1st Trimester, South Carolina (Residence Data), 1992-2001
- III-8 Fig. Percent Of Mothers Received Prenatal Care (PNC) In 1st Trimester, South Carolina (Residence Data), 1992-2001
- III-8A Percent Of Live Births Whose Mothers Received Prenatal Care (PNC) In 1st Trimester, South Carolina (Residence Data), 1999-2001, All Races
- III-8B Percent Of Live Births Whose Mothers Received Prenatal Care (PNC) In 1st Trimester, South Carolina (Residence Data), 1999-2001, White
- III-8C Percent Of Live Births Whose Mothers Received Prenatal Care (PNC) In 1st Trimester, South Carolina (Residence Data), 1999-2001, Black
- III-8D Percent Of Live Births Whose Mothers Received Prenatal Care (PNC) In 1st Trimester, South Carolina (Residence Data), 1999-2001, Other
- III-8E Percent Of Live Births Whose Mothers Received Prenatal Care (PNC) In 1st Trimester, South Carolina (Residence Data), 1999-2001, Hispanic

Inadequate Prenatal Care

- III-9A Percent Of Live Births Whose Mothers Received Inadequate Prenatal Care, Using Kotelchuck Index, South Carolina (Residence Data), 1999-2001, All Races
- III-9B Percent Of Live Births Whose Mothers Received Inadequate Prenatal Care, Using Kotelchuck Index, South Carolina (Residence Data), 1999-2001, White
- III-9C Percent Of Live Births Whose Mothers Received Inadequate Prenatal Care, Using Kotelchuck Index, South Carolina (Residence Data), 1999-2001, Black
- III-9D Percent Of Live Births Whose Mothers Received Inadequate Prenatal Care, Using Kotelchuck Index, South Carolina (Residence Data), 1999-2001, Other
- III-9E Percent Of Live Births Whose Mothers Received Inadequate Prenatal Care, Using Kotelchuck Index, South Carolina (Residence Data), 1999-2001, Hispanic

Intermediate Prenatal Care

- III-10A Percent Of Live Births Whose Mothers Received Intermediate Prenatal Care, Using Kotelchuck Index, South Carolina (Residence Data), 1999-2001, All Races
- III-10B Percent Of Live Births Whose Mothers Received Intermediate Prenatal Care, Using Kotelchuck Index, South Carolina (Residence Data), 1999-2001, White
- III-10C Percent Of Live Births Whose Mothers Received Intermediate Prenatal Care, Using Kotelchuck Index, South Carolina (Residence Data), 1999-2001, Black

Table Of Contents (cont.)

Page

Intermediate Prenatal Care (cont.)

- III-10D Percent Of Live Births Whose Mothers Received Intermediate Prenatal Care, Using Kotelchuck Index, South Carolina (Residence Data), 1999-2001, Other
- III-10E Percent Of Live Births Whose Mothers Received Intermediate Prenatal Care, Using Kotelchuck Index, South Carolina (Residence Data), 1999-2001, Hispanic

Adequate Prenatal Care

- III-11A Percent Of Live Births Whose Mothers Received Adequate Prenatal Care, Using Kotelchuck Index, South Carolina (Residence Data), 1999-2001, All Races
- III-11B Percent Of Live Births Whose Mothers Received Adequate Prenatal Care, Using Kotelchuck Index, South Carolina (Residence Data), 1999-2001, White
- III-11C Percent Of Live Births Whose Mothers Received Adequate Prenatal Care, Using Kotelchuck Index, South Carolina (Residence Data), 1999-2001, Black
- III-11D Percent Of Live Births Whose Mothers Received Adequate Prenatal Care, Using Kotelchuck Index, South Carolina (Residence Data), 1999-2001, Other
- III-11E Percent Of Live Births Whose Mothers Received Adequate Prenatal Care, Using Kotelchuck Index, South Carolina (Residence Data), 1999-2001, Hispanic

Live Births to Mothers with No Prenatal Care (PNC)

- III-12 Percent Of Live Births to Mothers with No Prenatal Care (PNC), South Carolina (Residence Data), 1992-2001
- III-12 Fig. Percent Of Live Births to Mothers with No Prenatal Care (PNC), South Carolina (Residence Data), 1992-2001
- III-12A Percent Of Live Births to Mothers with No Prenatal Care (PNC), South Carolina (Residence Data), 1999-2001, All Races
- III-12B Percent Of Live Births to Mothers with No Prenatal Care (PNC), South Carolina (Residence Data), 1999-2001, White
- III-12C Percent Of Live Births to Mothers with No Prenatal Care (PNC), South Carolina (Residence Data), 1999-2001, Black
- III-12D Percent Of Live Births to Mothers with No Prenatal Care (PNC), South Carolina (Residence Data), 1999-2001, Other
- III-12E Percent Of Live Births to Mothers with No Prenatal Care (PNC), South Carolina (Residence Data), 1999-2001, Hispanic

Alcohol Use During Pregnancy

- III-13 Percent Of Live Births Occurring To Mothers Who Had Alcohol Use During Pregnancy, South Carolina (Residence Data), 1992-2001, All Races
- III-13 Fig. Percent Of Live Births Occurring To Mothers Who Had Alcohol Use During Pregnancy, South Carolina (Residence Data), 1992-2001, All Races

Table Of Contents (cont.)

Page

Alcohol Use During Pregnancy (cont.)

- III-13A Percent Of Live Births Occurring To Mothers Who Used Alcohol During Pregnancy
South Carolina (Residence Data), 1999-2001, All Races
- III-13B Percent Of Live Births Occurring To Mothers Who Used Alcohol During Pregnancy
South Carolina (Residence Data), 1999-2001, White
- III-13C Percent Of Live Births Occurring To Mothers Who Used Alcohol During Pregnancy
South Carolina (Residence Data), 1999-2001, Black
- III-13D Percent Of Live Births Occurring To Mothers Who Used Alcohol During Pregnancy
South Carolina (Residence Data), 1999-2001, Other
- III-13E Percent Of Live Births Occurring To Mothers Who Used Alcohol During Pregnancy
South Carolina (Residence Data), 1999-2001, Hispanic

Tobacco Use During Pregnancy

- III-14 Percent Of Live Births Occurring To Mothers Who Smoked During Pregnancy
South Carolina (Residence Data), 1992-2001, All Races
- III-14 Fig. Percent Of Live Births Occurring To Mothers Who Smoked During Pregnancy
South Carolina (Residence Data), 1992-2001, All Races
- III-14A Percent Of Live Births Occurring To Mothers Who Smoked During Pregnancy
South Carolina (Residence Data), 1999-2001, All Races
- III-14B Percent Of Live Births Occurring To Mothers Who Smoked During Pregnancy,
South Carolina (Residence Data), 1999-2001, White
- III-14C Percent Of Live Births Occurring To Mothers Who Smoked During Pregnancy,
South Carolina (Residence Data), 1999-2001, Black
- III-14D Percent Of Live Births Occurring To Mothers Who Smoked During Pregnancy,
South Carolina (Residence Data), 1999-2001, Other
- III-14E Percent Of Live Births Occurring To Mothers Who Smoked During Pregnancy,
South Carolina (Residence Data), 1999-2001, Hispanic

Inter-pregnancy Interval Less Than 24 Months

- III-15 Live Births to Mothers Who Had an Inter-pregnancy Interval Less Than 24 Months,
South Carolina (Residence Data), 1992-2001

Maternal Death

- III-15 Number Of Maternal Deaths, South Carolina (Residence Data), 1992-2001

Section IV. SC DHEC Health Services Data Provided by Maternal and Child Health (MCH) Programs

Women and Children Services (WCS) – Family Planning

- IV-1A Patient's Served (FY1999 – FY2002)
- IV-1B Continuation Rate (< 15 Years Old) (FY1998 – FY2002)

Table Of Contents (cont.)

Page

Women and Children Services (WCS) – Family Planning (cont.)

- IV-1C Continuation Rate (15-17 Years Old) (FY1998 – FY2002)
- IV-1D Current Contraceptive Methods (FY 2002)
- IV-1E Financial Status Report (FY 2002)

Women and Children Services (WCS) – Prenatal Care

- IV-2A Support Prenatal Admission (FY1998 – FY2002)
- IV-2B Complete Prenatal Admission (FY1998 – FY2002)

Women and Children Services (WCS) – Children’s Health

- IV-3A Child Health Medicaid Activity Report (FY 2002)
- IV-3B Child Health Non-Medicaid Activity Report (FY 2002)

Children’s Rehabilitative Services

- IV-4A Patients Served (FY1999 – FY2002)
- IV-4A Patients Admitted (FY1999 – FY2002)
- IV-4A Number of Parent Support Groups (FY1999 – FY2002)
- IV-4B Active Caseload and Medicaid Percentage(FY1994 – FY2002)

Women, Infants and Children (WIC)

- IV-5A Prenatal Patients Eligible, Served, and Percent Need Met (Feb 2003)
- IV-5B Infant Patients Eligible, Served, and Percent Need Met (Feb 2003)
- IV-5C Children Eligible, Served, and Percent Need Met (Feb 2003)

Page **Section V. Technical Notes**

- V1-V5 Technical Notes
- V6 Formula

Section I. Executive Summary

Section I. Executive Summary

The Good News:

South Carolina has made some progresses in mother and child health, and the improvement includes (but is not limited to):

- ◆ Infant mortality rate declined from 10.3 per 1,000 live births in 1999 to 8.9 in 2001
- ◆ Birth rate to mothers under 18 declined from 7.21 per 1,000 live births in 1995 to 5.04 in 2001
- ◆ Teen pregnancy rate among 15-17 female declined from 46.49 per 1,000 15-17 female population in 1999 to 38.58 in 2001
- ◆ Percent of mothers received prenatal care in 1st trimester increased from 69.39 in 1992 to 78.46 in 2001
- ◆ Percent of mothers who received no prenatal care dropped from 1.78 in 1992 to 0.74 in 2001
- ◆ Births to mothers with education under high school declined from 23.58 per 1,000 live births in 1992 to 21 in 2001
- ◆ Low birth weight live birth (less than 2500 grams) declined from 9.86 per 1,000 in 1999 to 9.59 in 2001
- ◆ Very low birth weight live birth (less than 1500 grams) declined from 2.05 per 1,000 in 1999 to 1.89 in 2001
- ◆ Congenital malformation rate dropped from 20.46 per 1,000 live births in 1992 to 16 in 2001
- ◆ Child death rate (aged 1 to 4) dropped from 0.46 per 1,000 population in 1999 to 0.37 in 2001

Every day in South Carolina, 2001:

On average day in South Carolina 2001, there were:

- ◆ 152.7 live births to South Carolina resident mothers
- ◆ 39.9 were born to unmarried mothers at the age of 15 and older
- ◆ 40.4 were born to mothers with less than adequate prenatal care based on Kessner Index (20 of them are African-American)
- ◆ 32.1 were born to mothers with education less than high school
- ◆ 19.3 were born to mothers (aged 15 and older) who smoked during pregnancy
- ◆ 14.7 were born with LBW (< 2,500 grams)
- ◆ 13.6 were born with less than 36 weeks of gestation and 4 of them were less than 32 weeks
- ◆ 8.2 were born to Hispanic mothers (about 2 in 1992)
- ◆ 7.7 were born to mothers under 18 (4 of them were African-American)
- ◆ 2.9 were born with VLBW (< 1,500 grams)
- ◆ 2.4 were born with congenital malformation
- ◆ 1.5 were born to mothers (aged 15 and older) who used alcohol during pregnancy

Annual Live Births

South Carolina (Residence Data), 1990-2001, All Races

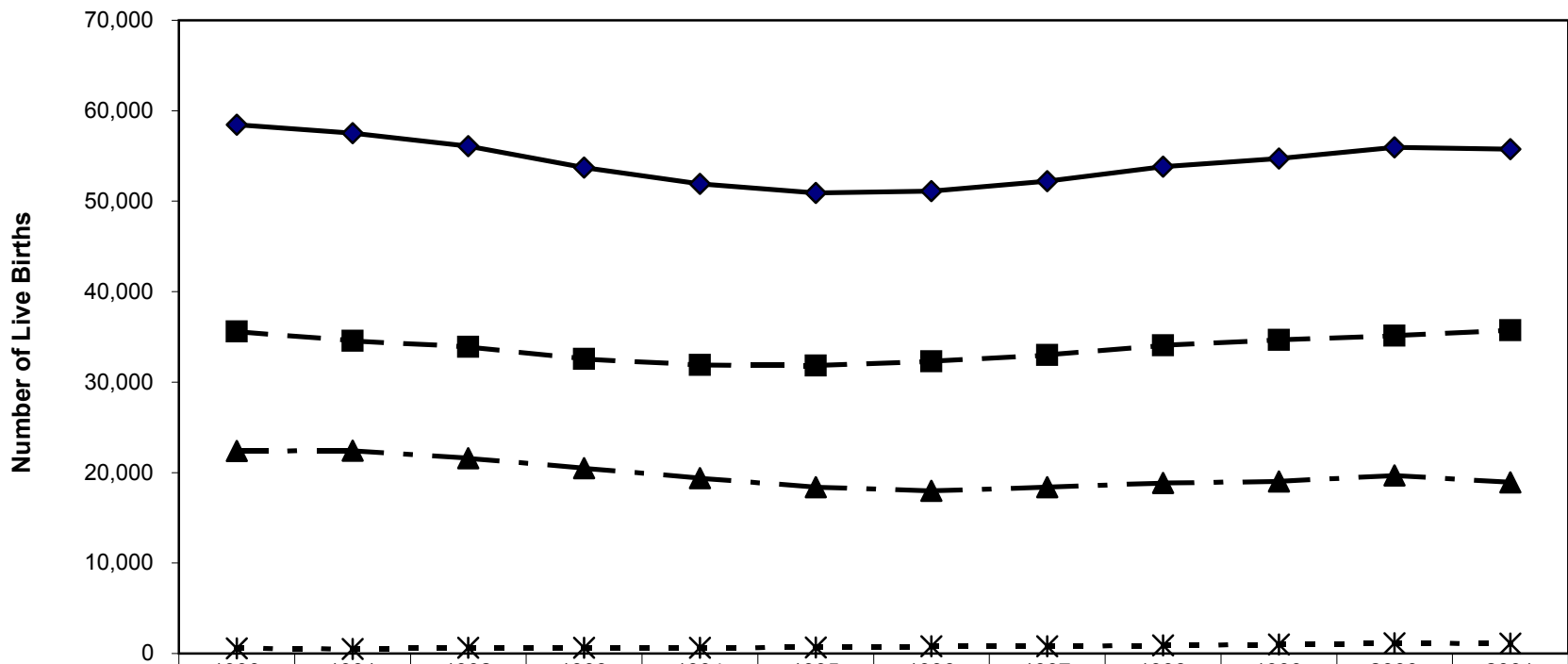

	1990	1991	1992	1993	1994	1995	1996	1997	1998	1999	2000	2001
◆— All Races	58,461	57,517	56,102	53,715	51,907	50,913	51,105	52,205	53,833	54,706	55,964	55,748
■- - White	35,600	34,560	33,890	32,571	31,899	31,830	32,309	33,011	34,065	34,683	35,146	35,731
▲- - Black	22,385	22,436	21,582	20,492	19,373	18,396	17,994	18,391	18,841	19,011	19,681	18,913
*- - Other	578	513	624	642	623	672	794	801	916	993	1,122	1,095

One Year Infant Mortality Rates

South Carolina (Residence Data), 1990-2001, All Races

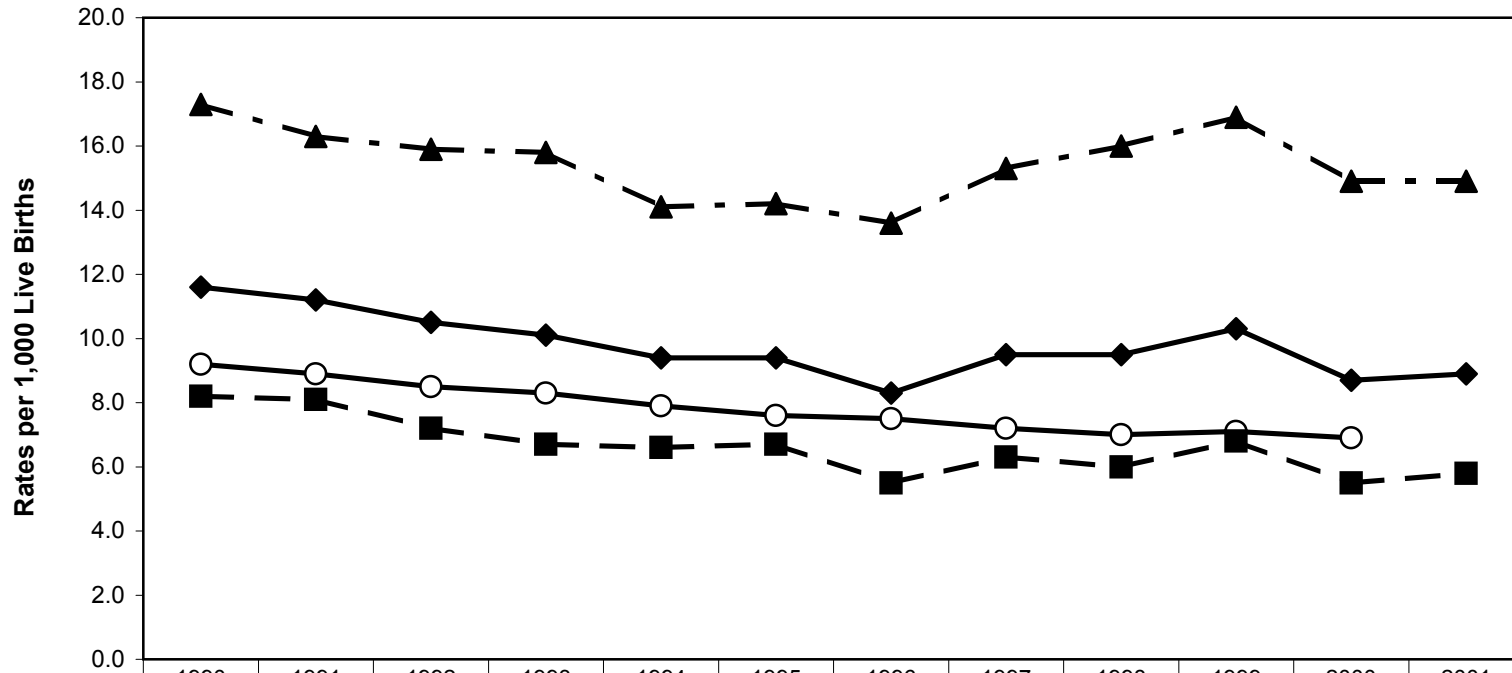

	1990	1991	1992	1993	1994	1995	1996	1997	1998	1999	2000	2001
◆ SC All Races	11.6	11.2	10.5	10.1	9.4	9.4	8.3	9.5	9.5	10.3	8.7	8.9
○ US	9.2	8.9	8.5	8.3	7.9	7.6	7.5	7.2	7.0	7.1	6.9	*
■ SC White	8.2	8.1	7.2	6.7	6.6	6.7	5.5	6.3	6.0	6.8	5.5	5.8
▲ Black	17.3	16.3	15.9	15.8	14.1	14.2	13.6	15.3	16.0	16.9	14.9	14.9

Note: " Other" race group is not presented in this chart due to small numbers.
 * US IMR data is not available at the time when this report is published.

Three Year Infant Mortality Rates South Carolina (Residence Data), 1984-2001, All Races

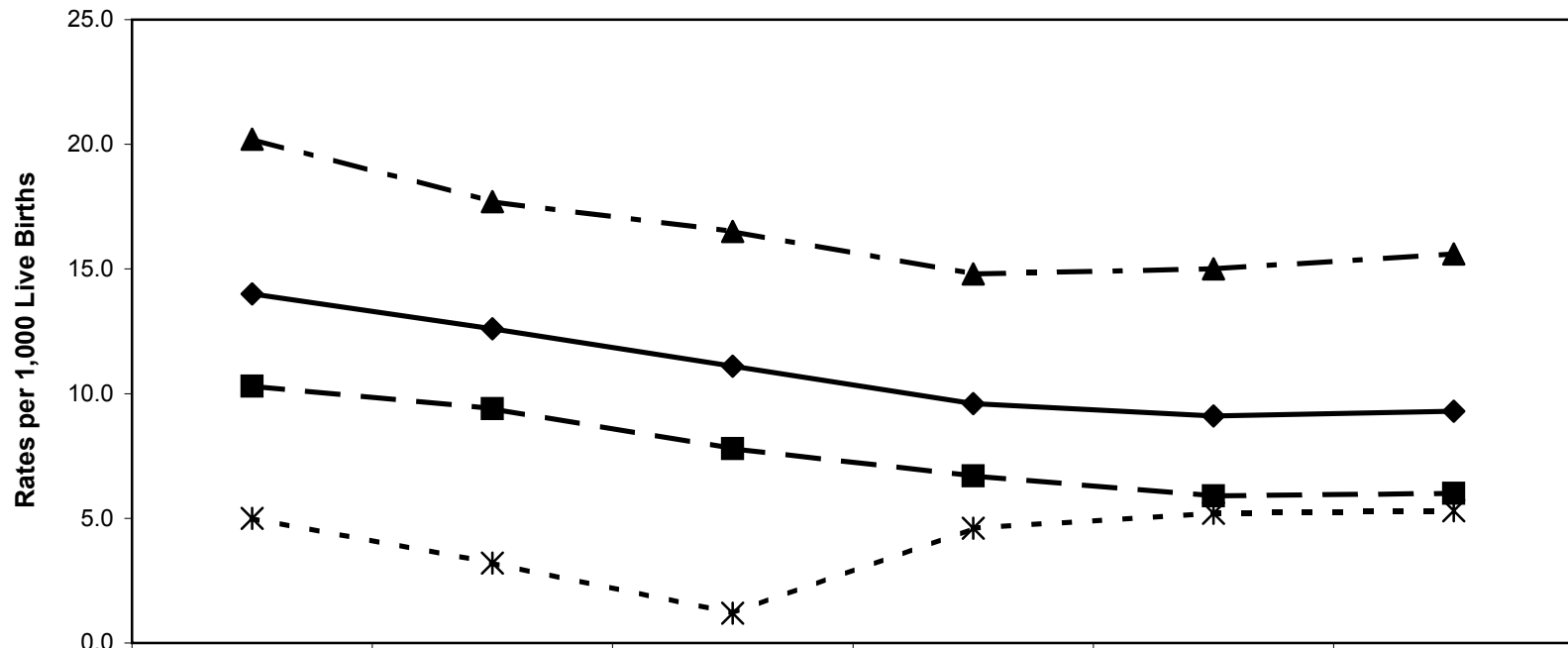

	84-86	87-89	90-92	93-95	96-98	99-01
◆ All Races	14.0	12.6	11.1	9.6	9.1	9.3
■ White	10.3	9.4	7.8	6.7	5.9	6.0
▲ Black	20.2	17.7	16.5	14.8	15.0	15.6
* Other	5.0	3.2	1.2	4.6	5.2	5.3

Three Year Fetal Mortality Rates South Carolina (Residence Data), 1984-2001, All Races

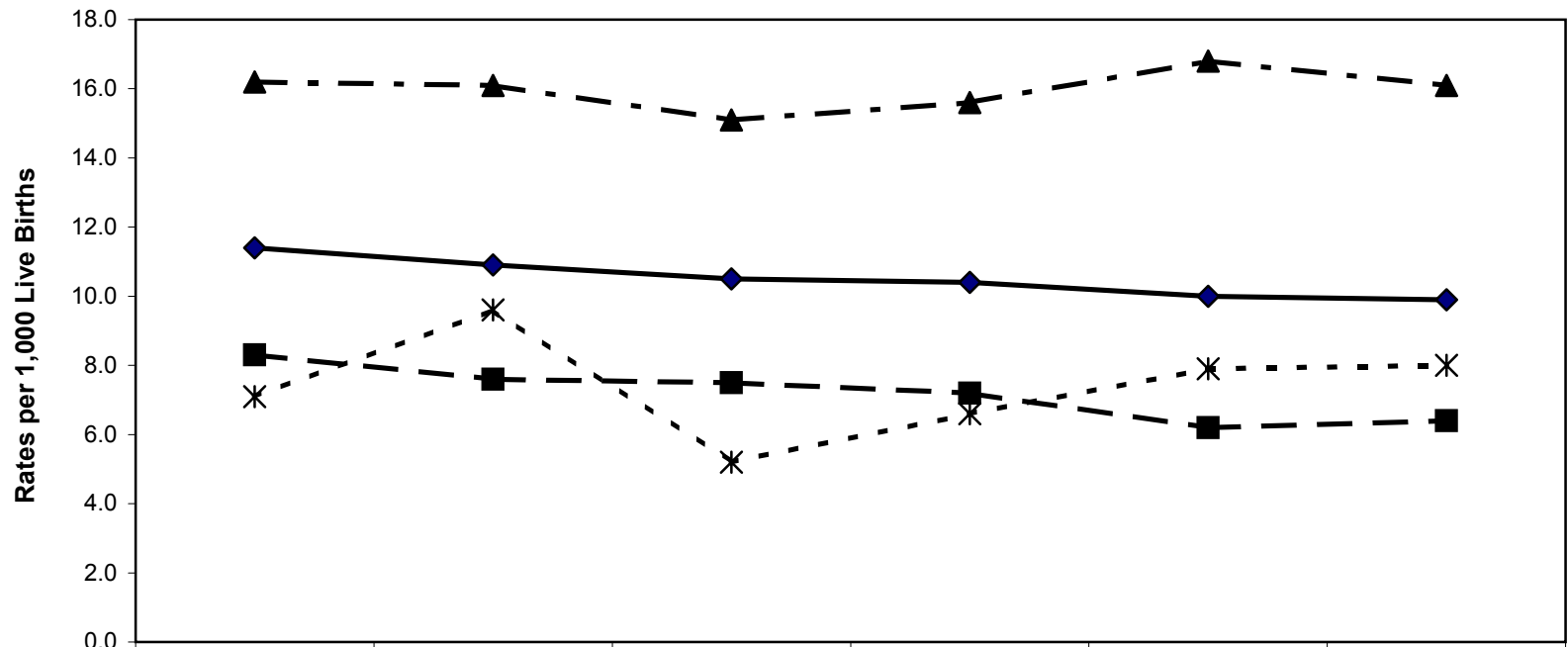

	84-86	87-89	90-92	93-95	96-98	99-01
◆ All Races	11.4	10.9	10.5	10.4	10.0	9.9
■ White	8.3	7.6	7.5	7.2	6.2	6.4
▲ Black	16.2	16.1	15.1	15.6	16.8	16.1
* Other	7.1	9.6	5.2	6.6	7.9	8.0

Three Year Neonatal Mortality Rates South Carolina (Residence Data), 1984-2001, All Races

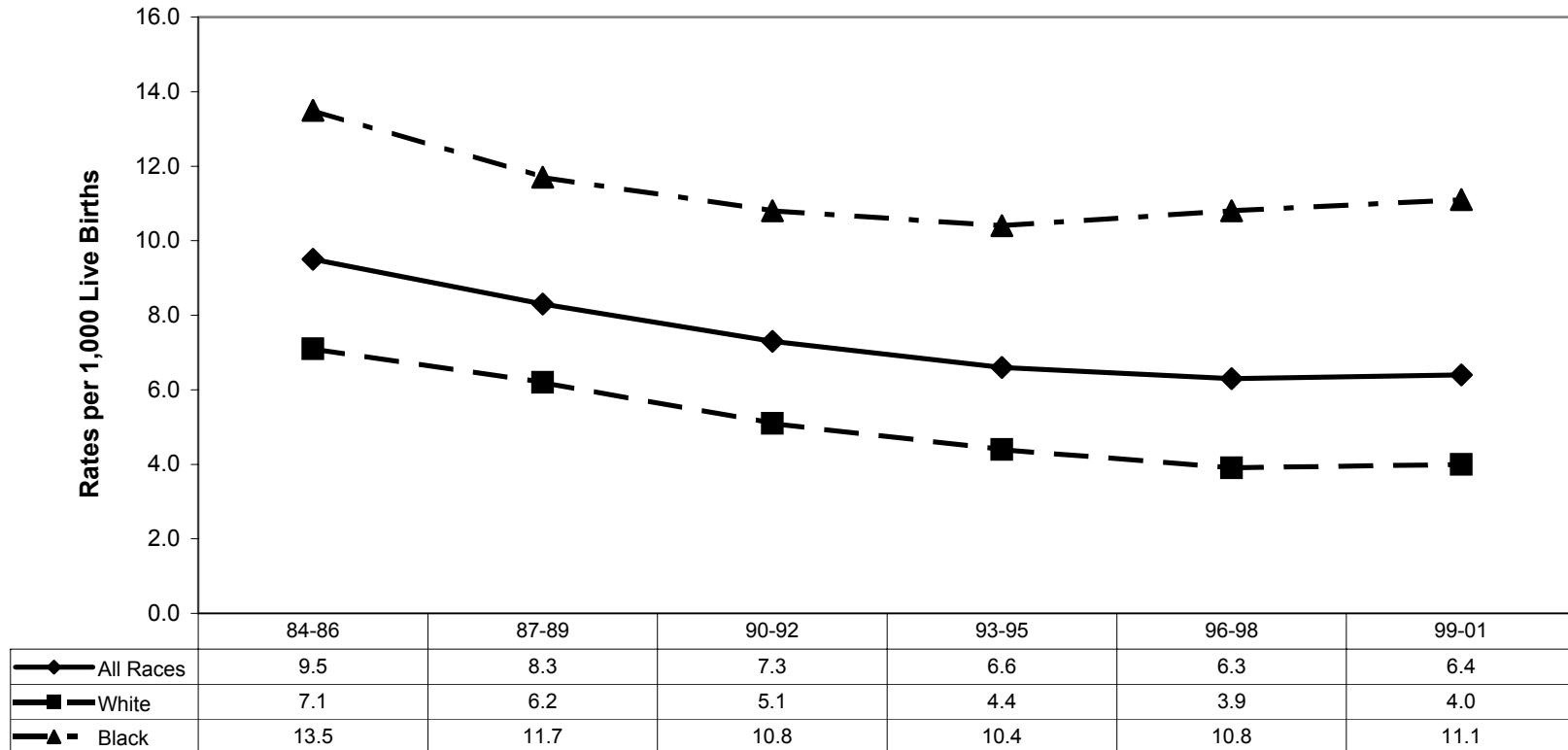

Note: " Other" race group is not presented in this chart due to small numbers.

Three Year Post-neonatal Mortality Rates South Carolina (Residence Data), 1984-2001, All Races

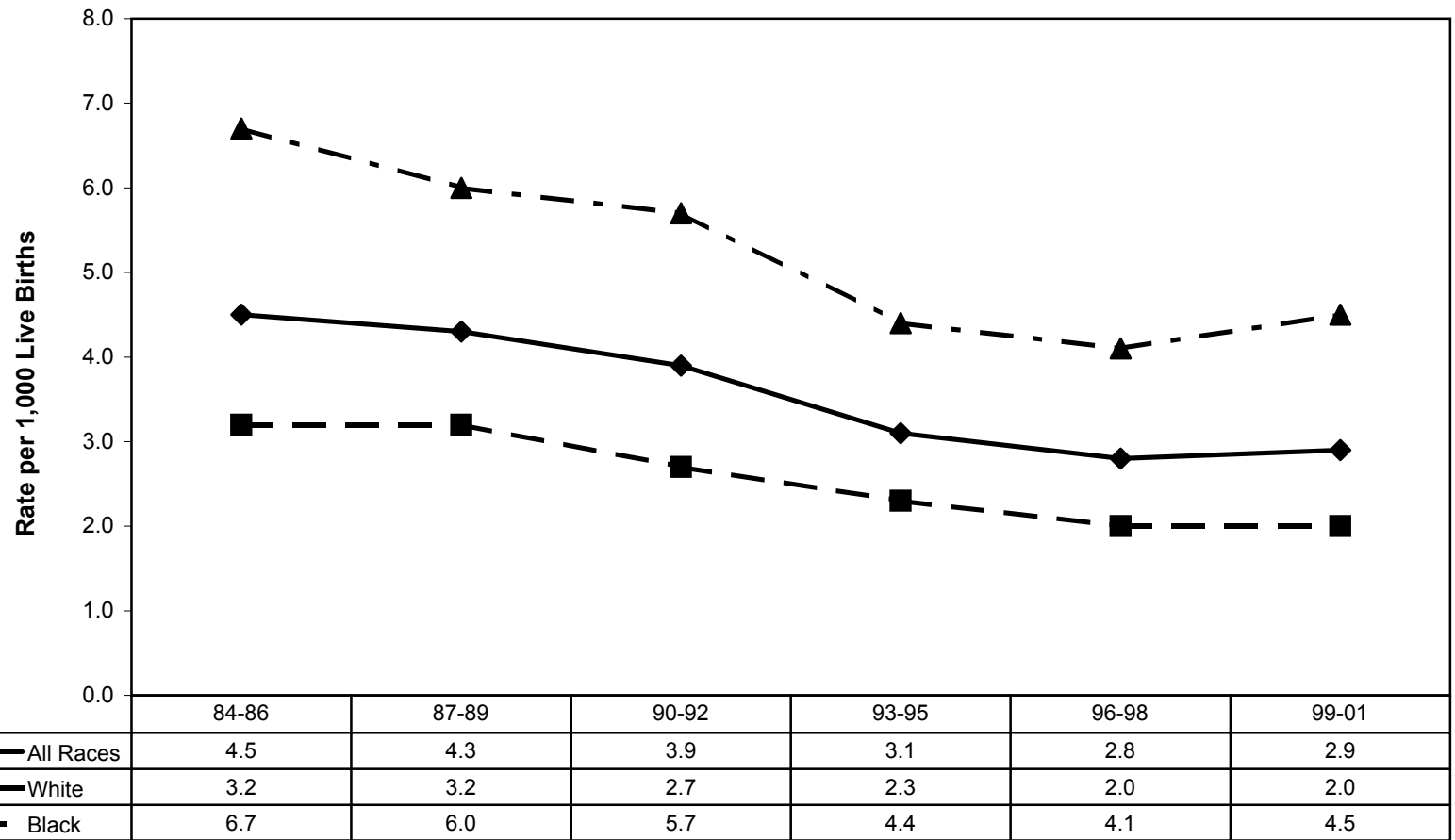

Note: " Other" race group is not presented in this chart due to small numbers.

Percent of Low Weight Live Births

South Carolina (Residence Data), 1990-2001, All Races

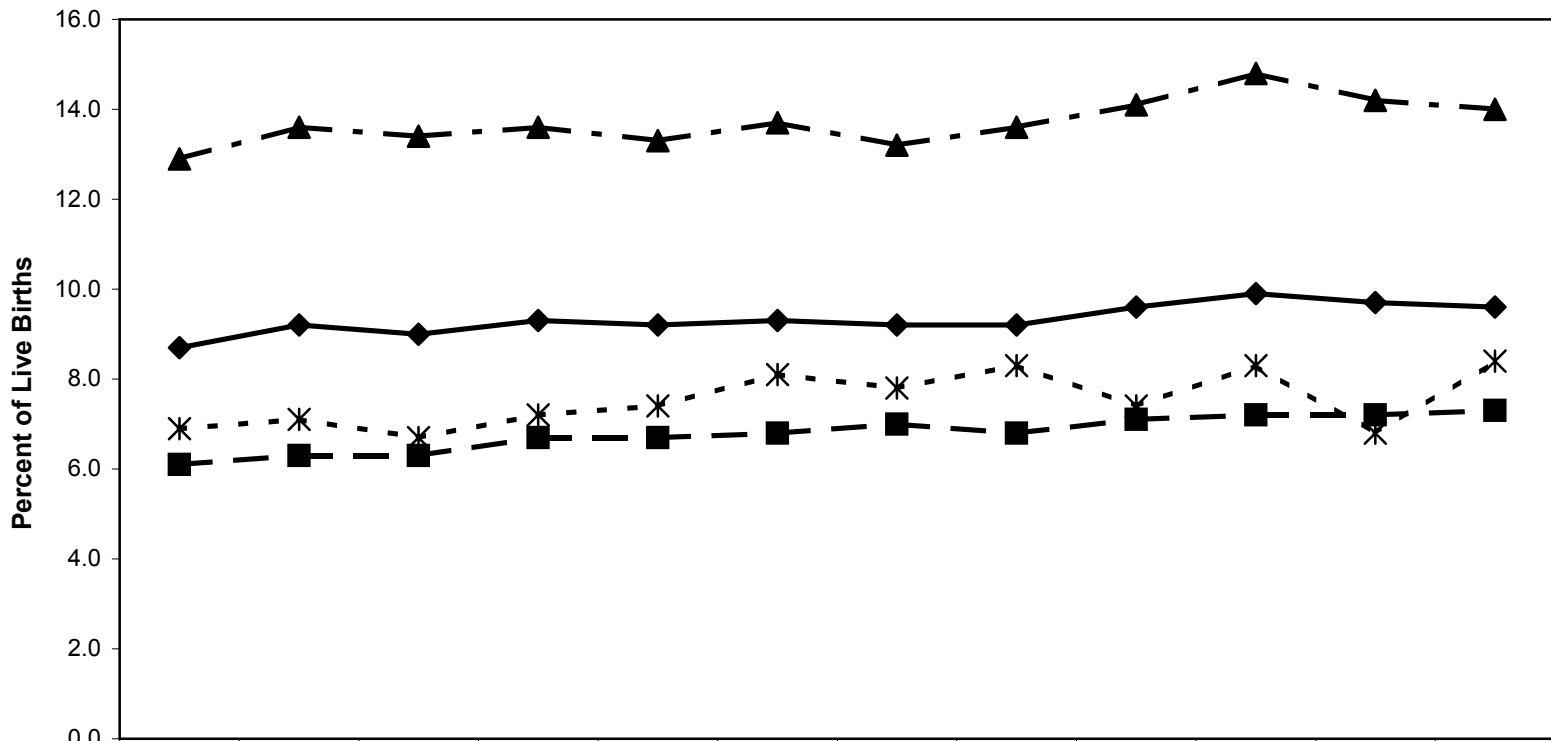

	1990	1991	1992	1993	1994	1995	1996	1997	1998	1999	2000	2001
◆ All Races	8.7	9.2	9.0	9.3	9.2	9.3	9.2	9.2	9.6	9.9	9.7	9.6
■ White	6.1	6.3	6.3	6.7	6.7	6.8	7.0	6.8	7.1	7.2	7.2	7.3
▲ Black	12.9	13.6	13.4	13.6	13.3	13.7	13.2	13.6	14.1	14.8	14.2	14.0
* Other	6.9	7.1	6.7	7.2	7.4	8.1	7.8	8.3	7.4	8.3	6.8	8.4

Percent of Very Low Weight Live Births Occurring in Level III Hospitals

South Carolina (Residence Data), 1990-2001, All Races

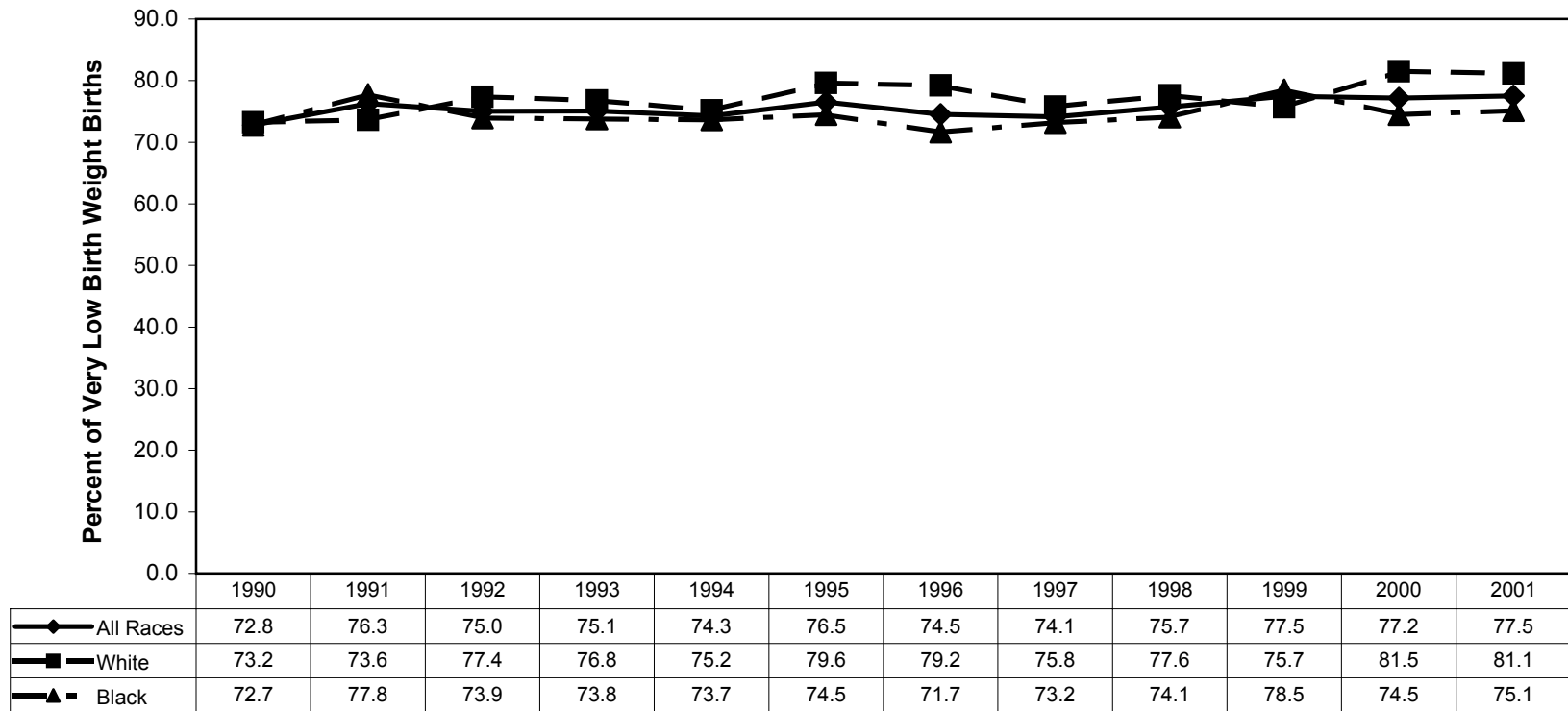

Note: " Other" race group is not presented in this chart due to small numbers.

Percent of Women With Less than Adequate Prenatal Care (Kotelchuck Index)

South Carolina (Residence Data), 1990-2001, All Races

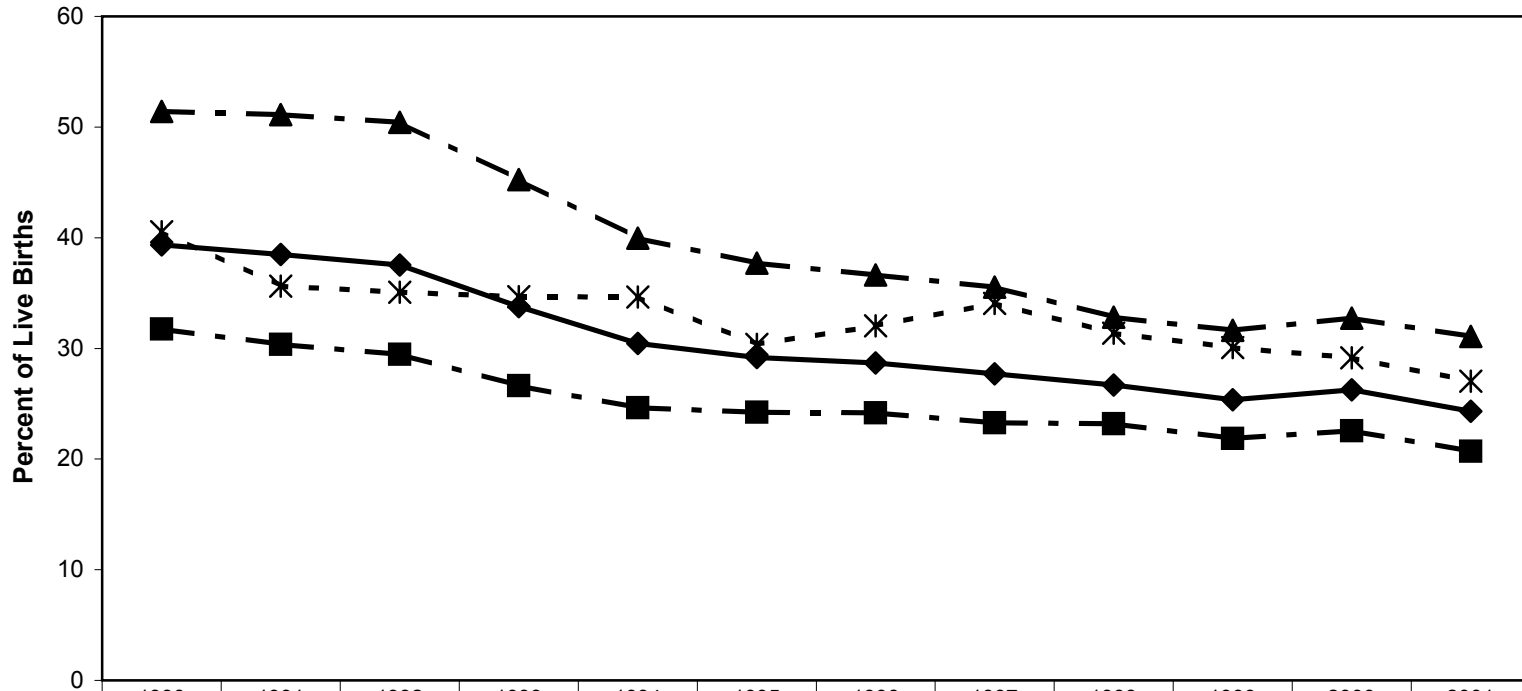

	1990	1991	1992	1993	1994	1995	1996	1997	1998	1999	2000	2001
◆ All Races	39.3	38.5	37.5	33.8	30.5	29.2	28.7	27.7	26.7	25.4	26.3	24.3
■ White	31.8	30.4	29.5	26.6	24.6	24.2	24.2	23.3	23.2	21.9	22.5	20.7
▲ Black	51.4	51.1	50.4	45.2	40.0	37.7	36.6	35.5	32.8	31.6	32.7	31.1
* Others	40.6	35.6	35.1	34.7	34.7	30.4	32.1	34.1	31.4	30.1	29.1	27.0

Percent of Live Births Receiving Prenatal Care in First Trimester of Pregnancy

South Carolina (Residence Data), 1990-2001, All Races

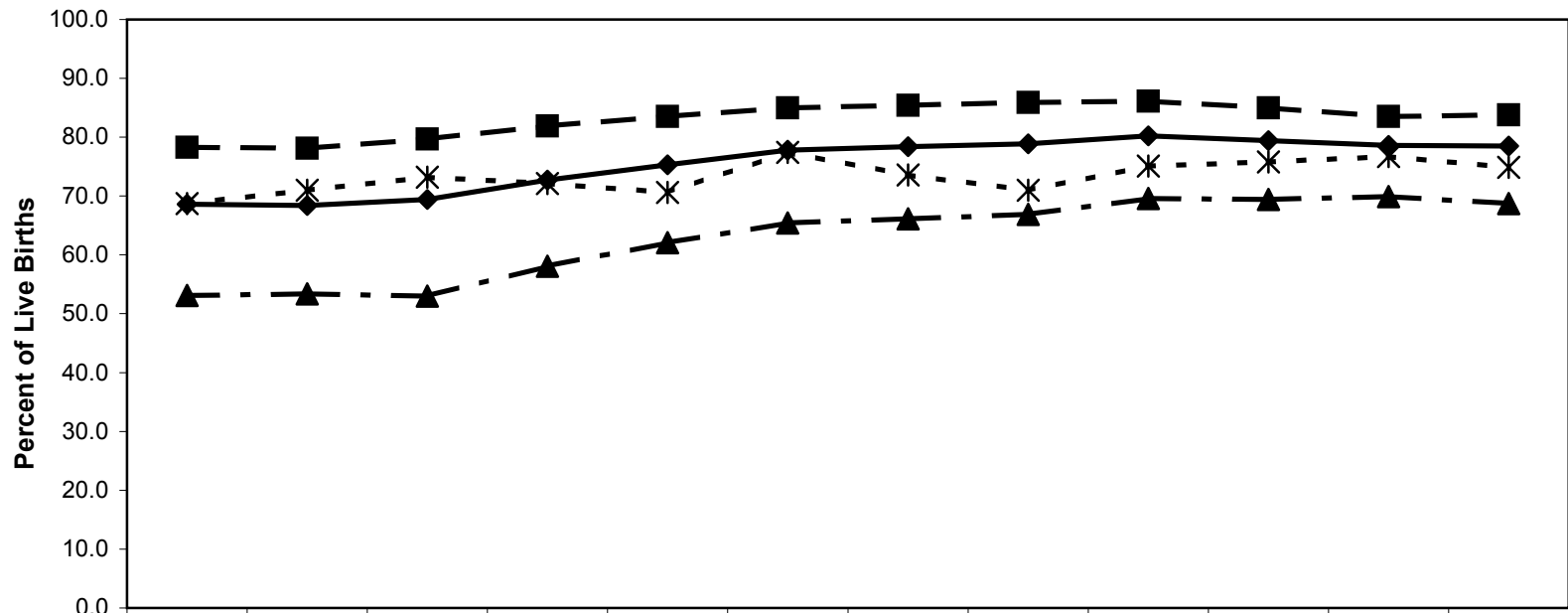

	1990	1991	1992	1993	1994	1995	1996	1997	1998	1999	2000	2001
—◆— All Races	68.6	68.4	69.4	72.7	75.3	77.8	78.4	78.9	80.2	79.4	78.6	78.5
—■— White	78.3	78.1	79.7	81.9	83.5	85.0	85.4	85.9	86.1	85.0	83.5	83.8
—▲— Black	53.1	53.4	53.0	58.1	62.1	65.4	66.1	66.9	69.6	69.4	69.9	68.7
- * - Other	68.7	71.0	73.2	72.1	70.6	77.4	73.6	71.0	75.1	75.8	76.7	74.9

Teenage Pregnancy Rates (Ages 10-14)

South Carolina (Residence Data), 1990-2001, All Races

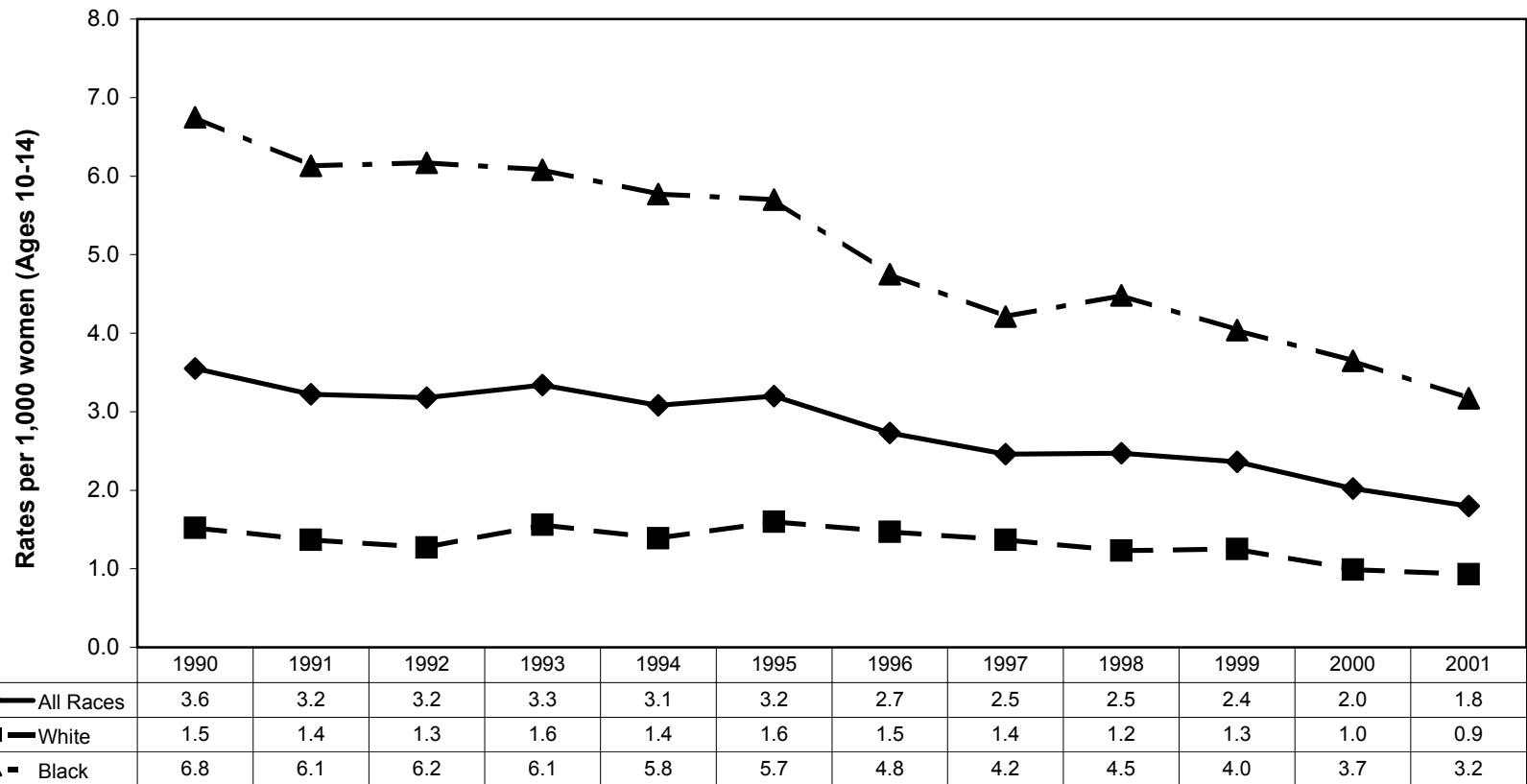

Note: " Other" race group is not presented in this chart due to small numbers.

Teenage Pregnancy Rates (Ages 15-17)

South Carolina (Residence Data), 1990-2001, All Races

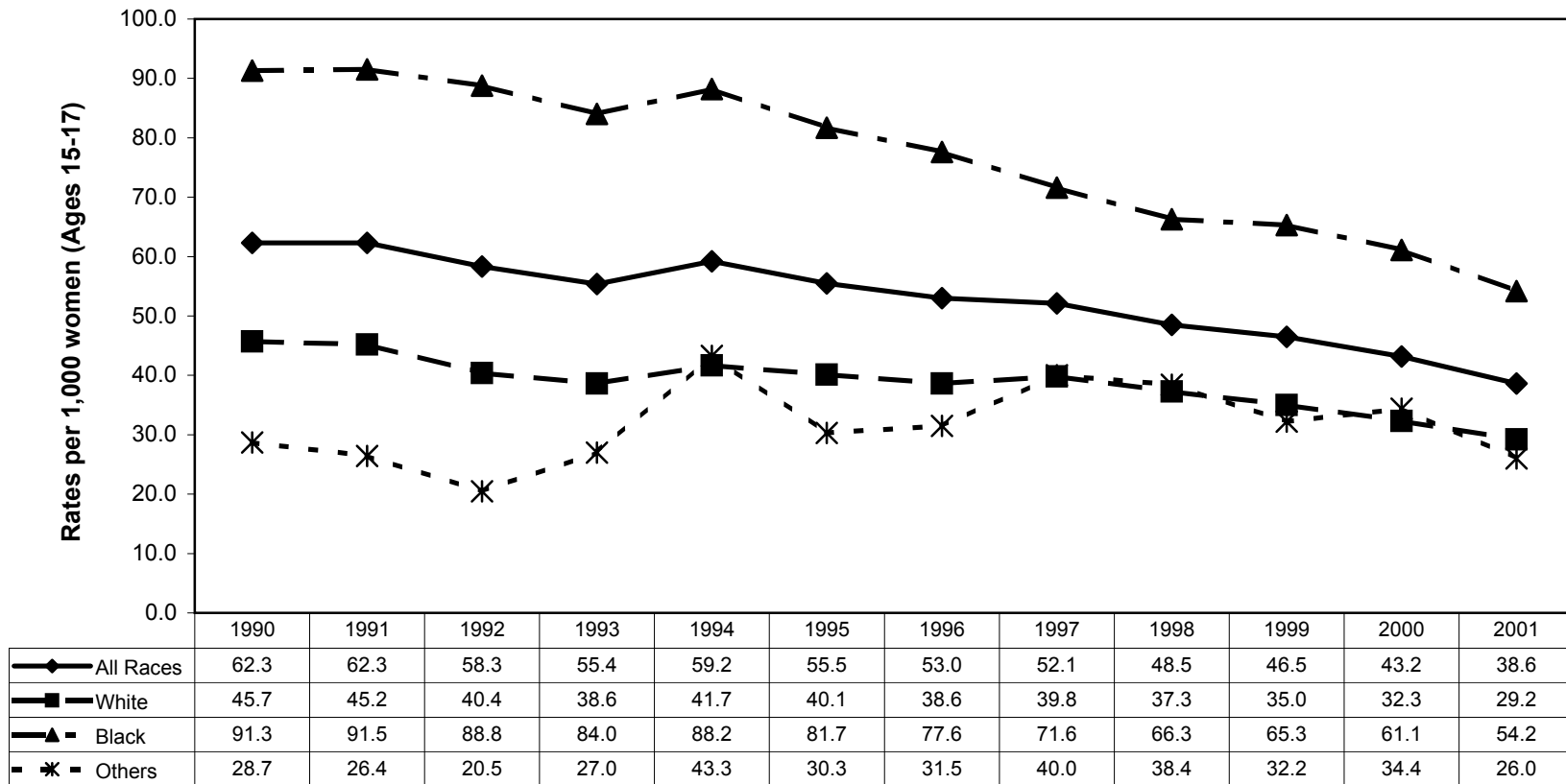

Teenage Pregnancy Rates (Ages 18-19)

South Carolina (Residence Data), 1990-2001, All Races

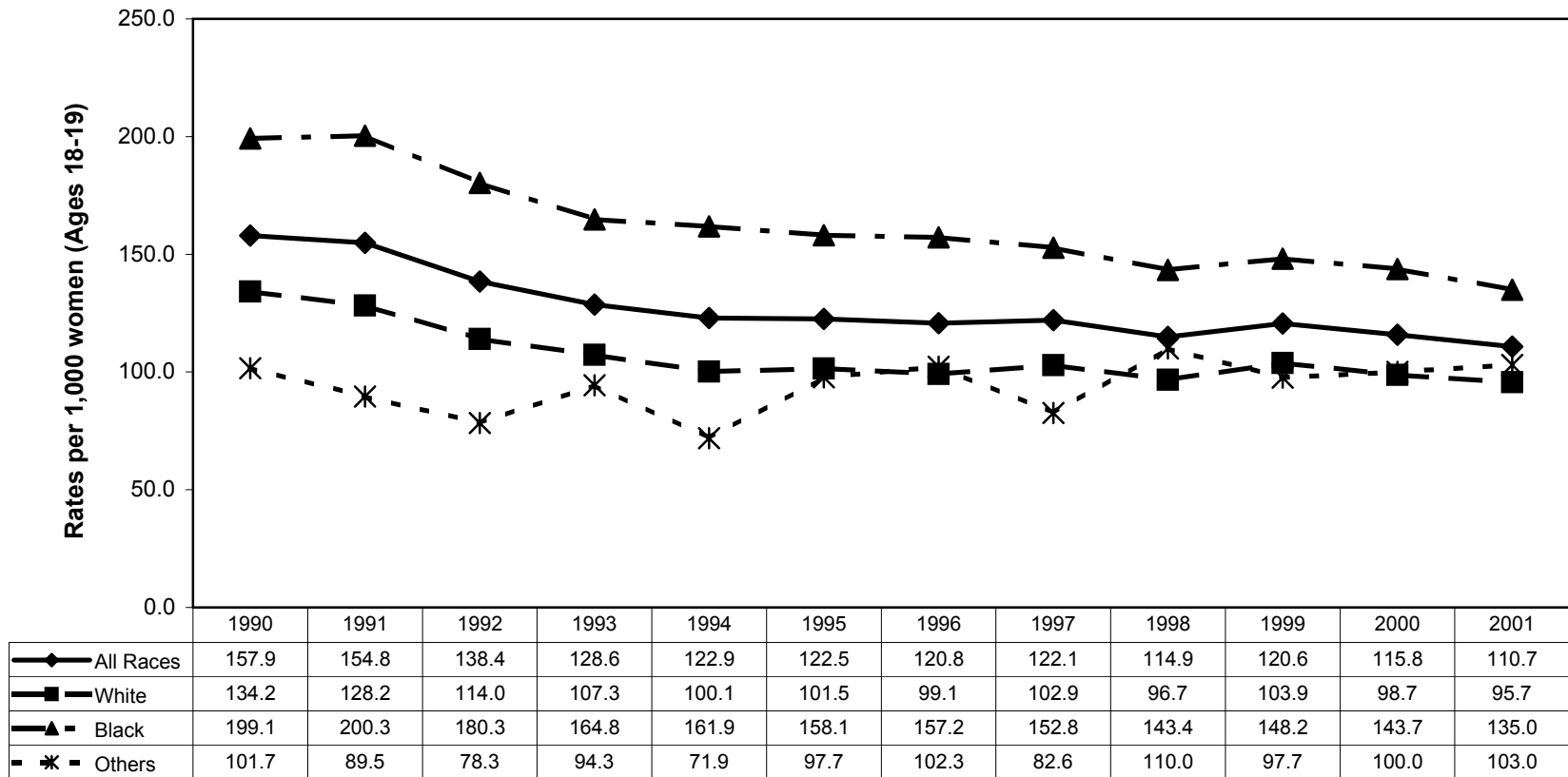

Teenage Pregnancy Rates (Ages 15-19)

South Carolina (Residence Data), 1990-2001, All Races

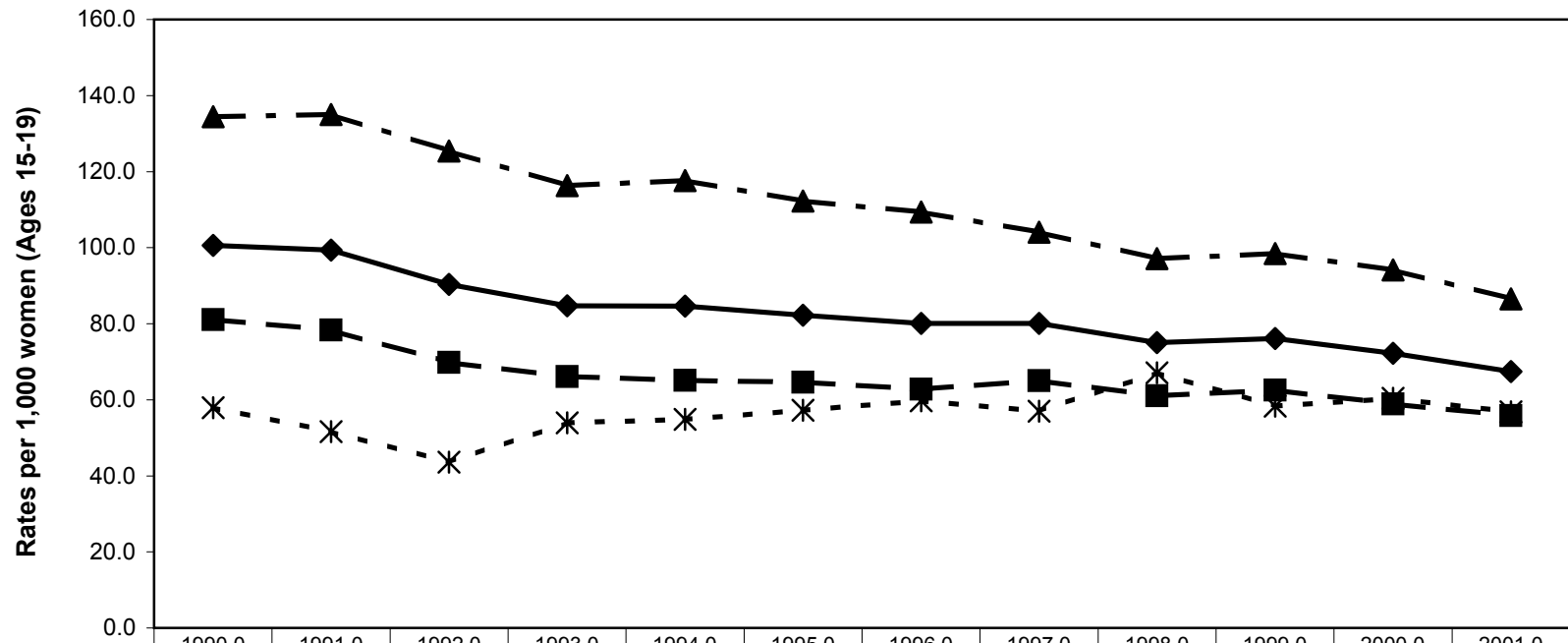

	1990.0	1991.0	1992.0	1993.0	1994.0	1995.0	1996.0	1997.0	1998.0	1999.0	2000.0	2001.0
◆ All Races	100.6	99.3	90.4	84.7	84.7	82.3	80.1	80.1	75.1	76.1	72.2	67.4
■ White	81.1	78.4	69.8	66.1	65.1	64.7	62.8	65.0	61.1	62.5	58.9	55.8
▲ Black	134.5	135.0	125.4	116.3	117.7	112.2	109.4	104.1	97.2	98.5	94.1	86.5
* Others	57.9	51.7	43.6	53.9	54.8	57.3	59.7	57.0	67.1	58.3	60.4	56.8

Section II. Infant and Child Health

Annual Live Births
South Carolina (Residence Data), 1997-2001, All Races

County/District	Number of Live Births				
	1997	1998	1999	2000	2001
Anderson	2,103	2,145	2,194	2,217	2,247
Oconee	752	796	796	768	786
APPALACHIA I	2,855	2,941	2,990	2,985	3,033
Greenville	4,920	5,176	5,361	5,388	5,526
Pickens	1,301	1,379	1,345	1,329	1,356
APPALACHIA II	6,221	6,555	6,706	6,717	6,882
Cherokee	743	686	722	784	692
Spartanburg	3,223	3,288	3,262	3,344	3,443
Union	380	369	396	376	368
APPALACHIA III	4,346	4,343	4,380	4,504	4,503
Chester	476	476	453	514	434
Lancaster	768	809	800	830	804
York	2,094	2,122	2,136	2,301	2,339
CATAWBA	3,338	3,407	3,389	3,645	3,577
Bamberg	217	208	222	233	211
Calhoun	174	168	166	193	161
Orangeburg	1,194	1,265	1,366	1,310	1,263
EDISTO	1,585	1,641	1,754	1,736	1,635
Beaufort	1,607	1,668	1,746	1,887	1,945
Colleton	536	519	550	589	608
Hampton	287	311	294	302	316
Jasper	289	280	267	284	339
LOW COUNTRY	2,719	2,778	2,857	3,062	3,208
Aiken	1,872	1,797	1,831	1,852	1,889
Allendale	160	177	169	174	181
Barnwell	356	338	344	330	339
LOWER SAVANNAH	2,388	2,312	2,344	2,356	2,409
Fairfield	316	335	307	342	319
Lexington	2,935	3,028	2,969	2,999	2,940
Newberry	444	523	476	497	523
Richland	4,156	4,286	4,361	4,460	4,247
PALMETTO	7,851	8,172	8,113	8,298	8,029
Chesterfield	568	550	579	619	573
Darlington	956	907	950	953	943
Dillon	467	489	456	519	476
Florence	1,728	1,867	1,886	1,866	1,906
Marion	497	478	501	527	497
Marlboro	424	433	434	434	400
PEE DEE	4,640	4,724	4,806	4,918	4,795
Berkeley	1,961	2,017	2,191	2,114	2,188
Charleston	4,187	4,403	4,487	4,586	4,575
Dorchester	1,144	1,152	1,119	1,228	1,231
TRIDENT	7,292	7,572	7,797	7,928	7,994
Abbeville	326	364	339	336	371
Edgefield	279	265	316	288	278
Greenwood	915	963	933	954	915
Laurens	840	864	870	823	802
Mccormick	93	83	78	96	80
Saluda	257	256	255	257	267
UPPER SAVANNAH	2,710	2,795	2,791	2,754	2,713
Georgetown	770	736	819	770	806
Horry	2,064	2,324	2,346	2,569	2,588
Williamsburg	490	502	553	543	540
WACCAMAW	3,324	3,562	3,718	3,882	3,934
Clarendon	370	409	408	440	449
Kershaw	676	665	717	729	694
Lee	246	258	262	264	284
Sumter	1,641	1,699	1,674	1,744	1,609
WATEREE	2,933	3,031	3,061	3,177	3,036
Unknown	3	--	--	2	--
South Carolina	52,205	53,833	54,706	55,964	55,748

-Please use small numbers and their rates/percentages with caution.

Annual Live Births
South Carolina (Residence Data), 1997-2001, White

County/District	Number of Live Births				
	1997	1998	1999	2000	2001
Anderson	1,612	1,653	1,744	1,689	1,770
Oconee	673	695	694	685	698
APPALACHIA I	2,285	2,348	2,438	2,374	2,468
Greenville	3,783	3,962	4,139	4,141	4,258
Pickens	1,171	1,272	1,232	1,221	1,259
APPALACHIA II	4,954	5,234	5,371	5,362	5,517
Cherokee	559	512	541	589	509
Spartanburg	2,368	2,409	2,441	2,483	2,580
Union	226	233	249	215	240
APPALACHIA III	3,153	3,154	3,231	3,287	3,329
Chester	262	260	231	258	227
Lancaster	555	559	532	553	561
York	1,579	1,610	1,570	1,706	1,736
CATAWBA	2,396	2,429	2,333	2,517	2,524
Bamberg	78	69	72	78	67
Calhoun	76	61	74	82	84
Orangeburg	389	444	440	416	373
EDISTO	543	574	586	576	524
Beaufort	1,070	1,157	1,212	1,343	1,391
Colleton	264	291	292	304	310
Hampton	108	105	107	126	122
Jasper	132	116	125	142	152
LOW COUNTRY	1,574	1,669	1,736	1,915	1,975
Aiken	1,300	1,204	1,255	1,215	1,282
Allendale	30	31	29	28	23
Barnwell	163	163	162	140	147
LOWER SAVANNAH	1,493	1,398	1,446	1,383	1,452
Fairfield	108	109	103	102	103
Lexington	2,371	2,463	2,391	2,415	2,342
Newberry	256	308	288	294	319
Richland	1,808	1,887	1,870	1,897	1,947
PALMETTO	4,543	4,767	4,652	4,708	4,711
Chesterfield	340	335	329	347	347
Darlington	453	404	448	448	450
Dillon	182	207	194	236	226
Florence	938	990	989	931	1,023
Marion	181	163	173	203	187
Marlboro	181	172	177	185	159
PEE DEE	2,275	2,271	2,310	2,350	2,392
Berkeley	1,356	1,424	1,534	1,477	1,553
Charleston	2,373	2,514	2,564	2,589	2,635
Dorchester	820	842	779	857	882
TRIDENT	4,549	4,780	4,877	4,923	5,070
Abbeville	222	242	215	225	245
Edgefield	151	145	157	159	159
Greenwood	567	603	615	569	571
Laurens	575	588	624	569	574
Mccormick	39	25	23	34	31
Saluda	171	170	172	164	173
UPPER SAVANNAH	1,725	1,773	1,806	1,720	1,753
Georgetown	358	369	444	405	431
Horry	1,558	1,718	1,775	1,885	1,966
Williamsburg	125	133	136	152	130
WACCAMAW	2,041	2,220	2,355	2,442	2,527
Clarendon	155	146	162	166	168
Kershaw	462	446	504	528	484
Lee	65	57	60	61	64
Sumter	796	799	816	832	773
WATEREE	1,478	1,448	1,542	1,587	1,489
Unknown	2	--	--	2	--
South Carolina	33,011	34,065	34,683	35,146	35,731

-Please use small numbers and their rates/percentages with caution.

**Annual Live Births
South Carolina (Residence Data), 1997-2001, Black**

County/District	Number of Live Births				
	1997	1998	1999	2000	2001
Anderson	476	473	422	501	455
Oconee	74	95	94	72	78
APPALACHIA I	550	568	516	573	533
Greenville	1,030	1,087	1,056	1,091	1,072
Pickens	110	85	93	92	81
APPALACHIA II	1,140	1,172	1,149	1,183	1,153
Cherokee	177	166	178	186	176
Spartanburg	758	775	719	752	759
Union	152	133	146	161	124
APPALACHIA III	1,087	1,074	1,043	1,099	1,059
Chester	209	213	218	247	202
Lancaster	211	246	265	271	239
York	475	468	519	524	538
CATAWBA	895	927	1,002	1,042	979
Bamberg	138	137	149	154	144
Calhoun	96	105	89	111	77
Orangeburg	796	816	913	882	880
EDISTO	1,030	1,058	1,151	1,147	1,101
Beaufort	502	468	486	508	503
Colleton	262	224	253	280	293
Hampton	178	206	183	176	192
Jasper	155	163	137	141	184
LOW COUNTRY	1,097	1,061	1,059	1,105	1,172
Aiken	557	560	547	605	585
Allendale	130	144	139	146	158
Barnwell	191	171	177	184	190
LOWER SAVANNAH	878	875	863	935	933
Fairfield	208	226	204	237	216
Lexington	519	517	519	528	542
Newberry	187	213	183	200	201
Richland	2,245	2,299	2,383	2,417	2,168
PALMETTO	3,159	3,255	3,289	3,382	3,127
Chesterfield	223	211	249	267	221
Darlington	501	497	501	502	492
Dillon	274	261	252	266	233
Florence	778	859	875	913	855
Marion	312	307	325	320	306
Marlboro	231	240	242	235	219
PEE DEE	2,319	2,375	2,444	2,503	2,326
Berkeley	561	550	588	573	582
Charleston	1,737	1,795	1,830	1,879	1,835
Dorchester	304	294	321	342	323
TRIDENT	2,602	2,639	2,739	2,794	2,740
Abbeville	103	120	122	109	123
Edgefield	127	119	157	128	118
Greenwood	341	356	311	370	332
Laurens	253	274	246	250	223
Mccormick	54	57	55	61	47
Saluda	85	86	83	89	85
UPPER SAVANNAH	963	1,012	974	1,007	928
Georgetown	408	361	370	358	367
Horry	476	556	521	616	568
Williamsburg	365	368	415	389	408
WACCAMAW	1,249	1,285	1,306	1,363	1,343
Clarendon	213	259	244	270	279
Kershaw	208	213	206	196	203
Lee	180	200	201	202	220
Sumter	820	868	825	880	817
WATEREE	1,421	1,540	1,476	1,548	1,519
Unknown	1	--	--	--	--
South Carolina	18,391	18,841	19,011	19,681	18,913

-Please use small numbers and their rates/percentages with caution.

-MCH Data Book 2003. Provided by Division of Biostatistics and Health GIS, PHSIS, SC DHEC

Annual Live Births
South Carolina (Residence Data), 1997-2001, Other

County/District	Number of Live Births				
	1997	1998	1999	2000	2001
Anderson	15	19	27	27	22
Oconee	5	6	8	11	10
APPALACHIA I	20	25	35	38	32
Greenville	107	127	166	156	196
Pickens	20	22	20	16	16
APPALACHIA II	127	149	186	172	212
Cherokee	7	8	3	9	7
Spartanburg	97	103	101	109	104
Union	2	3	1		3
APPALACHIA III	106	114	105	118	114
Chester	5	3	4	9	5
Lancaster	2	4	2	6	4
York	40	44	47	71	65
CATAWBA	47	51	53	86	74
Bamberg	1	2	1	1	
Calhoun	2	2	3		
Orangeburg	9	5	12	12	10
EDISTO	12	9	16	13	10
Beaufort	35	42	46	36	48
Colleton	10	4	5	5	5
Hampton	1		4		2
Jasper	2	1	5	1	2
LOW COUNTRY	48	47	60	42	57
Aiken	15	30	19	18	20
Allendale		2	1		
Barnwell	2	3	5	6	2
LOWER SAVANNAH	17	35	25	24	22
Fairfield				3	
Lexington	45	47	59	56	56
Newberry	1	2	5	3	3
Richland	103	100	106	146	131
PALMETTO	149	149	170	208	190
Chesterfield	5	4	1	5	5
Darlington	2	6	1	3	1
Dillon	11	21	10	17	17
Florence	12	17	22	22	28
Marion	4	8	3	4	4
Marlboro	12	21	15	14	22
PEE DEE	46	77	52	65	77
Berkeley	44	42	69	64	53
Charleston	76	94	93	118	104
Dorchester	20	16	19	28	26
TRIDENT	140	152	181	210	183
Abbeville	1	1	2	2	3
Edgefield	1	1	1	1	1
Greenwood	7	4	7	15	12
Laurens	12	2	--	4	5
Mccormick	--	1	--	1	2
Saluda	1	--	--	4	9
UPPER SAVANNAH	22	9	10	27	32
Georgetown	3	6	5	7	8
Horry	30	50	50	68	54
Williamsburg	--	1	2	2	2
WACCAMAW	33	57	57	77	64
Clarendon	2	4	2	4	2
Kershaw	6	6	7	5	7
Lee	1	1	1	1	
Sumter	25	31	33	32	19
WATEREE	34	42	43	42	28
South Carolina	801	916	993	1,122	1,095

-Please use small numbers and their rates/percentages with caution.

**Annual Live Births
South Carolina (Residence Data), 1997-2001, Hispanic**

County/District	Number of Live Births				
	1997	1998	1999	2000	2001
Anderson	23	17	29	31	59
Oconee	25	27	37	39	44
APPALACHIA I	48	44	66	70	103
Greenville	166	218	303	407	525
Pickens	19	13	34	39	52
APPALACHIA II	185	231	337	446	577
Cherokee	24	11	26	24	25
Spartanburg	94	123	128	184	229
Union	4	3	2	5	4
APPALACHIA III	122	137	156	213	258
Chester	2	5	5	1	4
Lancaster	13	12	15	21	52
York	38	37	51	76	94
CATAWBA	53	54	71	98	150
Bamberg	2	2	3	2	--
Calhoun	5	3	3	3	7
Orangeburg	12	10	16	12	29
EDISTO	19	15	22	17	36
Beaufort	117	147	197	275	355
Colleton	8	9	4	11	15
Hampton	3	2	10	6	10
Jasper	9	13	25	42	43
LOW COUNTRY	137	171	236	334	423
Aiken	23	26	19	17	42
Allendale	1	1	3	2	3
Barnwell	2	1	1	5	2
LOWER SAVANNAH	26	28	23	24	47
Fairfield	1	1	3	3	4
Lexington	24	42	59	93	111
Newberry	26	25	34	42	83
Richland	86	105	117	147	216
PALMETTO	137	173	213	285	414
Chesterfield	10	16	9	10	13
Darlington	12	6	7	7	8
Dillon	8	12	17	14	19
Florence	30	21	22	25	36
Marion	11	12	9	12	14
Marlboro	--	3	2	2	--
PEE DEE	71	70	66	70	90
Berkeley	39	50	72	81	128
Charleston	84	106	145	162	250
Dorchester	15	16	20	26	34
TRIDENT	138	172	237	269	412
Abbeville	2	2	3	4	3
Edgefield	6	8	2	6	12
Greenwood	42	47	42	73	69
Laurens	17	25	29	38	48
Mccormick	1	--	1	--	--
Saluda	32	32	43	57	68
UPPER SAVANNAH	100	114	120	178	200
Georgetown	7	7	19	18	29
Horry	45	43	80	144	185
Williamsburg	6	5	6	4	4
WACCAMAW	58	55	105	166	218
Clarendon	14	14	21	24	20
Kershaw	10	11	17	25	21
Lee	1	1	2	1	1
Sumter	28	49	41	41	35
WATEREE	53	75	81	91	77
South Carolina	1,147	1,339	1,733	2,261	3,005

-Please use small numbers and their rates/percentages with caution.

**Table. Percent Of Live Births Whose Mothers Are Of Hispanic Origin,
South Carolina (Residence Data), 1992-2001**

Year	1992	1993	1994	1995	1996	1997	1998	1999	2000	2001
Number	609	623	649	768	959	1,147	1,339	1,733	2,261	3,005
Percent	1.09	1.16	1.25	1.51	1.88	2.20	2.49	3.17	4.04	5.39

**Fig. Percent Of Live Births Whose Mothers Are Of Hispanic Origin,
South Carolina (Residence Data), 1992-2001**

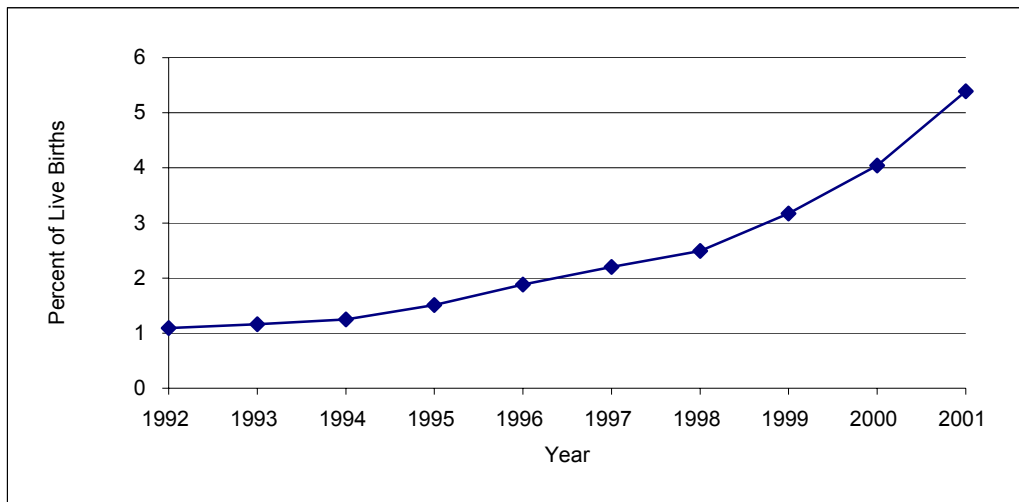

**Rate of live births with less than 32 weeks of calculated gestation age (per 1,000 live births),
South Carolina (Residence Data), 1992-2001**

		1992	1993	1994	1995	1996	1997	1998	1999	2000	2001
All race	Birth number	1,493	1,452	1,272	1,292	1,191	1,359	1,339	1,391	1,425	1,432
	Rate	26.61	27.03	24.51	25.38	23.30	26.03	24.87	25.43	25.46	25.69
White	Birth number	557	541	455	484	491	548	517	567	566	577
	Rate	16.44	16.61	14.26	15.21	15.20	16.60	15.18	16.35	16.10	16.15
Black	Birth number	929	901	805	793	687	800	807	812	847	838
	Rate	43.05	43.97	41.55	43.11	38.18	43.50	42.83	42.71	43.04	44.31
Other	Birth number	7	10	12	14	13	11	15	12	12	17
	Rate	11.22	15.58	19.26	20.83	16.37	13.73	16.38	12.08	10.70	15.53

**Fig. Rate of live births with less than 32 weeks of calculated gestation age (per 1,000 live births),
South Carolina (Residence Data), 1992-2001**

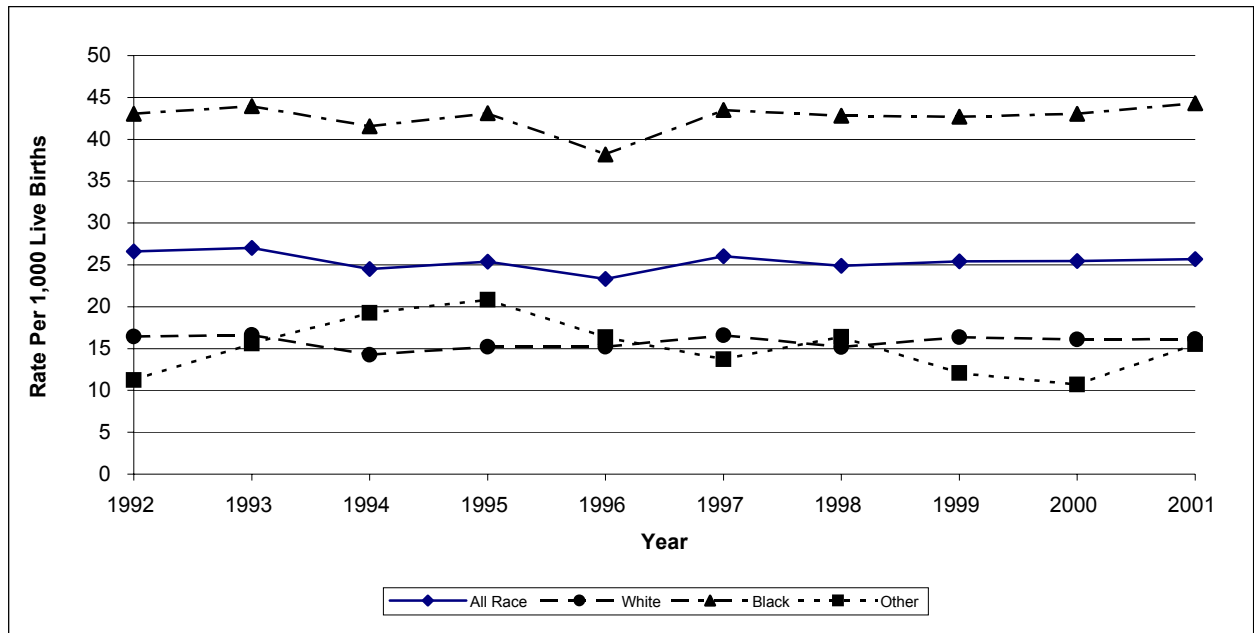

Rate of live births with less than 32 weeks of calculated gestation age (per 1,000 live births)

South Carolina (Residence Data), 1999-2001, All Races

County/District	Number of birth less than 32 weeks				Rate of birth less than 32 weeks			
	1999	2000	2001	1999-2001	1999	2000	2001	1999-2001
Anderson	46	41	45	132	20.97	18.49	20.03	19.83
Oconee	19	13	9	41	23.87	16.93	11.45	17.45
APPALACHIA I	65	54	54	173	21.74	18.09	17.80	19.21
Greenville	112	102	90	304	20.89	18.93	16.29	18.68
Pickens	23	20	22	65	17.10	15.05	16.22	16.13
APPALACHIA II	135	122	112	369	20.13	18.16	16.27	18.17
Cherokee	28	24	20	72	38.78	30.61	28.90	32.76
Spartanburg	76	66	86	228	23.30	19.74	24.98	22.69
Union	12	16	6	34	30.30	42.55	16.30	29.82
APPALACHIA III	116	106	112	334	26.48	23.53	24.87	24.95
Chester	14	13	14	41	30.91	25.29	32.26	29.26
Lancaster	21	27	24	72	26.25	32.53	29.85	29.58
York	53	66	44	163	24.81	28.68	18.81	24.06
CATAWBA	88	106	82	276	25.97	29.08	22.92	26.01
Bamberg	8	9	8	25	36.04	38.63	37.91	37.54
Calhoun	3	4	2	9	18.07	20.73	12.42	17.31
Orangeburg	49	54	38	141	35.87	41.22	30.09	35.80
EDISTO	60	67	48	175	34.21	38.59	29.36	34.15
Beaufort	28	35	46	109	16.04	18.55	23.65	19.54
Colleton	12	14	13	39	21.82	23.77	21.38	22.32
Hampton	9	9	5	23	30.61	29.80	15.82	25.22
Jasper	4	5	11	20	14.98	17.61	32.45	22.47
LOW COUNTRY	53	63	75	191	18.55	20.57	23.38	20.93
Aiken	42	37	42	121	22.94	19.98	22.23	21.72
Allendale	6	--	8	14	35.50	--	44.20	26.72
Barnwell	6	10	9	25	17.44	30.30	26.55	24.68
LOWER SAVANNAH	54	47	59	160	23.04	19.95	24.49	22.51
Fairfield	11	15	7	33	35.83	43.86	21.94	34.09
Lexington	56	54	64	174	18.86	18.01	21.77	19.53
Newberry	13	5	14	32	27.31	10.06	26.77	21.39
Richland	118	122	110	350	27.06	27.35	25.90	26.78
PALMETTO	198	196	195	589	24.41	23.62	24.29	24.10
Chesterfield	28	16	16	60	48.36	25.85	27.92	33.88
Darlington	18	35	42	95	18.95	36.73	44.54	33.38
Dillon	16	24	17	57	35.09	46.24	35.71	39.28
Florence	54	51	67	172	28.63	27.33	35.15	30.40
Marion	24	22	18	64	47.90	41.75	36.22	41.97
Marlboro	16	29	26	71	36.87	66.82	65.00	55.99
PEE DEE	156	177	186	519	32.46	35.99	38.79	35.75
Berkeley	35	48	45	128	15.97	22.71	20.57	19.71
Charleston	108	111	141	360	24.07	24.20	30.82	26.38
Dorchester	26	33	26	85	23.24	26.87	21.12	23.76
TRIDENT	169	192	212	573	21.68	24.22	26.52	24.16
Abbeville	6	9	12	27	17.70	26.79	32.35	25.81
Edgefield	9	6	6	21	28.48	20.83	21.58	23.81
Greenwood	36	33	28	97	38.59	34.59	30.60	34.62
Laurens	21	9	19	49	24.14	10.94	23.69	19.64
Mccormick	6	1	3	10	76.92	10.42	37.50	39.37
Saluda	4	9	11	24	15.69	35.02	41.20	30.81
UPPER SAVANNAH	82	67	79	228	29.38	24.33	29.12	27.61
Georgetown	27	29	23	79	32.97	37.66	28.54	32.99
Horry	54	70	56	180	23.02	27.25	21.64	23.99
Williamsburg	18	18	30	66	32.55	33.15	55.56	40.34
WACCAMAW	99	117	109	325	26.63	30.14	27.71	28.18
Clarendon	25	15	20	60	61.27	34.09	44.54	46.26
Kershaw	25	19	28	72	34.87	26.06	40.35	33.64
Lee	14	11	10	35	53.44	41.67	35.21	43.21
Sumter	52	66	51	169	31.06	37.84	31.70	33.62
WATEREE	116	111	109	336	37.90	34.94	35.90	36.23
South Carolina	1,391	1,425	1,432	4,248	25.43	25.46	25.69	25.53

-Please use small numbers and their rates/percentages with caution.

-MCH Data Book 2003. Provided by Division of Biostatistics and Health GIS, PHSIS, SC DHEC

Rate of live births with less than 32 weeks of calculated gestation age (per 1,000 live births)

South Carolina (Residence Data), 1999-2001, White

County/District	Number of birth less than 32 weeks				Rate of birth less than 32 weeks			
	1999	2000	2001	1999-2001	1999	2000	2001	1999-2001
Anderson	34	23	25	82	19.50	13.62	14.12	15.76
Oconee	16	13	7	36	23.05	18.98	10.03	17.33
APPALACHIA I	50	36	32	118	20.51	15.16	12.97	16.21
Greenville	62	59	48	169	14.98	14.25	11.27	13.48
Pickens	21	16	19	56	17.05	13.10	15.09	15.09
APPALACHIA II	83	75	67	225	15.45	13.99	12.14	13.85
Cherokee	16	13	11	40	29.57	22.07	21.61	24.41
Spartanburg	41	40	44	125	16.80	16.11	17.05	16.66
Union	5	8	5	18	20.08	37.21	20.83	25.57
APPALACHIA III	62	61	60	183	19.19	18.56	18.02	18.58
Chester	6	3	5	14	25.97	11.63	22.03	19.55
Lancaster	11	16	9	36	20.68	28.93	16.04	21.87
York	22	31	25	78	14.01	18.17	14.40	15.56
CATAWBA	39	50	39	128	16.72	19.86	15.45	17.36
Bamberg	2	--	--	2	27.78	--	--	9.22
Calhoun	1	2	1	4	13.51	24.39	11.90	16.67
Orangeburg	9	7	3	19	20.45	16.83	8.04	15.46
EDISTO	12	9	4	25	20.48	15.63	7.63	14.83
Beaufort	12	13	19	44	9.90	9.68	13.66	11.15
Colleton	4	3	3	10	13.70	9.87	9.68	11.04
Hampton	2	1	1	4	18.69	7.94	8.20	11.27
Jasper	3	--	5	8	24.00	--	32.89	19.09
LOW COUNTRY	21	17	28	66	12.10	8.88	14.18	11.73
Aiken	22	19	21	62	17.53	15.64	16.38	16.52
Allendale	2	--	--	2	68.97	--	--	25.00
Barnwell	--	5	3	8	--	35.71	20.41	17.82
LOWER SAVANNAH	24	24	24	72	16.60	17.35	16.53	16.82
Fairfield	--	5	2	7	--	49.02	19.42	22.73
Lexington	36	36	40	112	15.06	14.91	17.08	15.67
Newberry	4	1	8	13	13.89	3.40	25.08	14.43
Richland	21	35	29	85	11.23	18.45	14.89	14.88
PALMETTO	61	77	79	217	13.11	16.36	16.77	15.42
Chesterfield	8	8	4	20	24.32	23.05	11.53	19.55
Darlington	5	6	13	24	11.16	13.39	28.89	17.83
Dillon	3	2	3	8	15.46	8.47	13.27	12.20
Florence	19	12	18	49	19.21	12.89	17.60	16.65
Marion	--	3	4	7	--	14.78	21.39	12.43
Marlboro	6	11	4	21	33.90	59.46	25.16	40.31
PEE DEE	41	42	46	129	17.75	17.87	19.23	18.29
Berkeley	15	19	25	59	9.78	12.86	16.10	12.93
Charleston	34	41	54	129	13.26	15.84	20.49	16.56
Dorchester	9	17	12	38	11.55	19.84	13.61	15.09
TRIDENT	58	77	91	226	11.89	15.64	17.95	15.20
Abbeville	4	3	8	15	18.60	13.33	32.65	21.90
Edgefield	1	--	1	2	6.37	--	6.29	4.21
Greenwood	16	12	12	40	26.02	21.09	21.02	22.79
Laurens	9	5	12	26	14.42	8.79	20.91	14.71
Mccormick	1	--	2	3	43.48	--	64.52	34.09
Saluda	1	5	--	6	5.81	30.49	--	11.79
UPPER SAVANNAH	32	25	35	92	17.72	14.53	19.97	17.43
Georgetown	7	5	4	16	15.77	12.35	9.28	12.50
Horry	41	30	36	107	23.10	15.92	18.31	19.02
Williamsburg	3	5	2	10	22.06	32.89	15.38	23.92
WACCAMAW	51	40	42	133	21.66	16.38	16.62	18.16
Clarendon	5	2	4	11	30.86	12.05	23.81	22.18
Kershaw	10	10	16	36	19.84	18.94	33.06	23.75
Lee	3	2	--	5	50.00	32.79	--	27.03
Sumter	15	19	10	44	18.38	22.84	12.94	18.17
WATEREE	33	33	30	96	21.40	20.79	20.15	20.79
South Carolina	567	566	577	1,710	16.35	16.10	16.15	16.20

-Please use small numbers and their rates/percentages with caution.

Rate of live births with less than 32 weeks of calculated gestation age (per 1,000 live births)

South Carolina (Residence Data), 1999-2001, Black

County/District	Number of birth less than 32 weeks				Rate of birth less than 32 weeks			
	1999	2000	2001	1999-2001	1999	2000	2001	1999-2001
Anderson	11	18	20	49	26.07	35.93	43.96	35.56
Oconee	2	--	1	3	21.28	--	12.82	12.30
APPALACHIA I	13	18	21	52	25.19	31.41	39.40	32.06
Greenville	49	41	41	131	46.40	37.58	38.25	40.70
Pickens	2	4	3	9	21.51	43.48	37.04	33.83
APPALACHIA II	51	45	44	140	44.39	38.04	38.16	40.17
Cherokee	12	11	9	32	67.42	59.14	51.14	59.26
Spartanburg	32	25	40	97	44.51	33.24	52.70	43.50
Union	7	8	1	16	47.95	49.69	8.06	37.12
APPALACHIA III	51	44	50	145	48.90	40.04	47.21	45.30
Chester	8	10	9	27	36.70	40.49	44.55	40.48
Lancaster	10	11	15	36	37.74	40.59	62.76	46.45
York	31	35	18	84	59.73	66.79	33.46	53.13
CATAWBA	49	56	42	147	48.90	53.74	42.90	48.63
Bamberg	6	9	8	23	40.27	58.44	55.56	51.45
Calhoun	2	2	1	5	22.47	18.02	12.99	18.05
Orangeburg	40	47	33	120	43.81	53.29	37.50	44.86
EDISTO	48	58	42	148	41.70	50.57	38.15	43.54
Beaufort	16	21	25	62	32.92	41.34	49.70	41.42
Colleton	8	11	10	29	31.62	39.29	34.13	35.11
Hampton	7	8	4	19	38.25	45.45	20.83	34.48
Jasper	1	5	6	12	7.30	35.46	32.61	25.97
LOW COUNTRY	32	45	45	122	30.22	40.72	38.40	36.57
Aiken	19	18	21	58	34.73	29.75	35.90	33.39
Allendale	4	--	8	12	28.78	--	50.63	27.09
Barnwell	6	5	6	17	33.90	27.17	31.58	30.85
LOWER SAVANNAH	29	23	35	87	33.60	24.60	37.51	31.86
Fairfield	11	10	5	26	53.92	42.19	23.15	39.57
Lexington	19	18	20	57	36.61	34.09	36.90	35.87
Newberry	9	4	6	19	49.18	20.00	29.85	32.53
Richland	96	83	81	260	40.29	34.34	37.36	37.31
PALMETTO	135	115	112	362	41.05	34.00	35.82	36.95
Chesterfield	20	8	10	38	80.32	29.96	45.25	51.56
Darlington	13	29	29	71	25.95	57.77	58.94	47.49
Dillon	13	22	14	49	51.59	82.71	60.09	65.25
Florence	35	38	48	121	40.00	41.62	56.14	45.78
Marion	23	19	14	56	70.77	59.38	45.75	58.89
Marlboro	10	18	22	50	41.32	76.60	100.46	71.84
PEE DEE	114	134	137	385	46.64	53.54	58.90	52.94
Berkeley	20	29	20	69	34.01	50.61	34.36	39.59
Charleston	73	68	87	228	39.89	36.19	47.41	41.13
Dorchester	16	16	14	46	49.84	46.78	43.34	46.65
TRIDENT	109	113	121	343	39.80	40.44	44.16	41.46
Abbeville	2	6	4	12	16.39	55.05	32.52	33.90
Edgefield	8	6	5	19	50.96	46.88	42.37	47.15
Greenwood	20	21	16	57	64.31	56.76	48.19	56.27
Laurens	12	4	7	23	48.78	16.00	31.39	31.99
Mccormick	5	1	1	7	90.91	16.39	21.28	42.94
Saluda	3	4	11	18	36.14	44.94	129.41	70.04
UPPER SAVANNAH	50	42	44	136	51.33	41.71	47.41	46.75
Georgetown	20	24	19	63	54.05	67.04	51.77	57.53
Horry	13	39	20	72	24.95	63.31	35.21	42.23
Williamsburg	15	13	28	56	36.14	33.42	68.63	46.20
WACCAMAW	48	76	67	191	36.75	55.76	49.89	47.61
Clarendon	20	13	16	49	81.97	48.15	57.35	61.79
Kershaw	15	9	11	35	72.82	45.92	54.19	57.85
Lee	11	9	10	30	54.73	44.55	45.45	48.15
Sumter	37	47	41	125	44.85	53.41	50.18	49.56
WATEREE	83	78	78	239	56.23	50.39	51.35	52.61
South Carolina	812	847	838	2,497	42.71	43.04	44.31	43.35

-Please use small numbers and their rates/percentages with caution.

Rate of live births with less than 32 weeks of calculated gestation age (per 1,000 live births)

South Carolina (Residence Data), 1999-2001, Other

County/District	Number of birth less than 32 weeks				Rate of birth less than 32 weeks			
	1999	2000	2001	1999-2001	1999	2000	2001	1999-2001
Anderson	1	--	--	1	37.04	--	--	13.16
Oconee	1	--	1	2	125.00	--	100.00	68.97
APPALACHIA I	2	--	1	3	57.14	--	31.25	28.57
Greenville	1	2	1	4	6.02	12.82	5.10	7.72
Pickens	--	--	--	--	--	--	--	--
APPALACHIA II	1	2	1	4	5.38	11.63	4.72	7.02
Cherokee	--	--	--	--	--	--	--	--
Spartanburg	3	1	2	6	29.70	9.17	19.23	19.11
Union	--	--	--	--	--	--	--	--
APPALACHIA III	3	1	2	6	28.57	8.47	17.54	17.80
Chester	--	--	--	--	--	--	--	--
Lancaster	--	--	--	--	--	--	--	--
York	--	--	1	1	--	--	15.38	5.46
CATAWBA	--	--	1	1	--	--	13.51	4.69
Bamberg	--	--	--	--	--	--	--	--
Calhoun	--	--	--	--	--	--	--	--
Orangeburg	--	--	2	2	--	--	200.00	58.82
EDISTO	--	--	2	2	--	--	200.00	51.28
Beaufort	--	1	2	3	--	27.78	41.67	23.08
Colleton	--	--	--	--	--	--	--	--
Hampton	--	--	--	--	--	--	--	--
Jasper	--	--	--	--	--	--	--	--
LOW COUNTRY	--	1	2	3	--	23.81	35.09	18.87
Aiken	1	--	--	1	52.63	--	--	17.54
Allendale	--	--	--	--	--	--	--	--
Barnwell	--	--	--	--	--	--	--	--
LOWER SAVANNAH	1	--	--	1	40.00	--	--	14.08
Fairfield	--	--	--	--	--	--	--	--
Lexington	1	--	4	5	16.95	--	71.43	29.24
Newberry	--	--	--	--	--	--	--	--
Richland	1	4	--	5	9.43	27.40	--	13.05
PALMETTO	2	4	4	10	11.76	19.23	21.05	17.61
Chesterfield	--	--	2	2	--	--	400.00	181.82
Darlington	--	--	--	--	--	--	--	--
Dillon	--	--	--	--	--	--	--	--
Florence	--	1	1	2	--	45.45	35.71	27.78
Marion	1	--	--	1	333.33	--	--	90.91
Marlboro	--	--	--	--	--	--	--	--
PEE DEE	1	1	3	5	19.23	15.38	38.96	25.77
Berkeley	--	--	--	--	--	--	--	--
Charleston	1	2	--	3	10.75	16.95	--	9.52
Dorchester	1	--	--	1	52.63	--	--	13.70
TRIDENT	2	2	--	4	11.05	9.52	--	6.97
Abbeville	--	--	--	--	--	--	--	--
Edgefield	--	--	--	--	--	--	--	--
Greenwood	--	--	--	--	--	--	--	--
Laurens	--	--	--	--	--	--	--	--
Mccormick	--	--	--	--	--	--	--	--
Saluda	--	--	--	--	--	--	--	--
UPPER SAVANNAH	--	--	--	--	--	--	--	--
Georgetown	--	--	--	--	--	--	--	--
Horry	--	1	--	1	--	14.71	--	5.81
Williamsburg	--	--	--	--	--	--	--	--
WACCAMAW	--	1	--	1	--	12.99	--	5.05
Clarendon	--	--	--	--	--	--	--	--
Kershaw	--	--	1	1	--	--	142.86	52.63
Lee	--	--	--	--	--	--	--	--
Sumter	--	--	--	--	--	--	--	--
WATEREE	--	--	1	1	--	--	35.71	8.85
South Carolina	12	12	17	41	12.08	10.70	15.53	12.77

-Please use small numbers and their rates/percentages with caution.

**Rate of live births with less than 37 weeks of calculated gestation age (per 1,000 live births),
South Carolina (Residence Data), 1992-2001**

		1992	1993	1994	1995	1996	1997	1998	1999	2000	2001
All race	Birth number	7,220	7,154	6,384	6,288	6,239	6,946	7,082	7,352	7,424	8,076
	Rate	128.69	133.18	122.99	123.5	122.08	133.05	131.55	134.39	132.66	144.87
White	Birth number	3,185	3,282	2,983	3,082	3,223	3,564	3,703	3,795	3,880	4,412
	Rate	93.98	100.76	93.51	96.83	99.76	107.96	108.7	109.42	110.4	123.48
Black	Birth number	3,974	3,803	3,332	3,138	2,939	3,294	3,284	3,441	3,419	3,546
	Rate	184.13	185.58	171.99	170.58	163.33	179.11	174.3	181	173.72	187.49
Other	Birth number	61	69	66	66	77	88	93	116	125	118
	Rate	97.76	107.48	105.94	98.21	96.98	109.86	101.53	116.82	111.41	107.76

**Fig. Rate of live births with less than 37 weeks of calculated gestation age (per 1,000 live births),
South Carolina (Residence Data), 1992-2001**

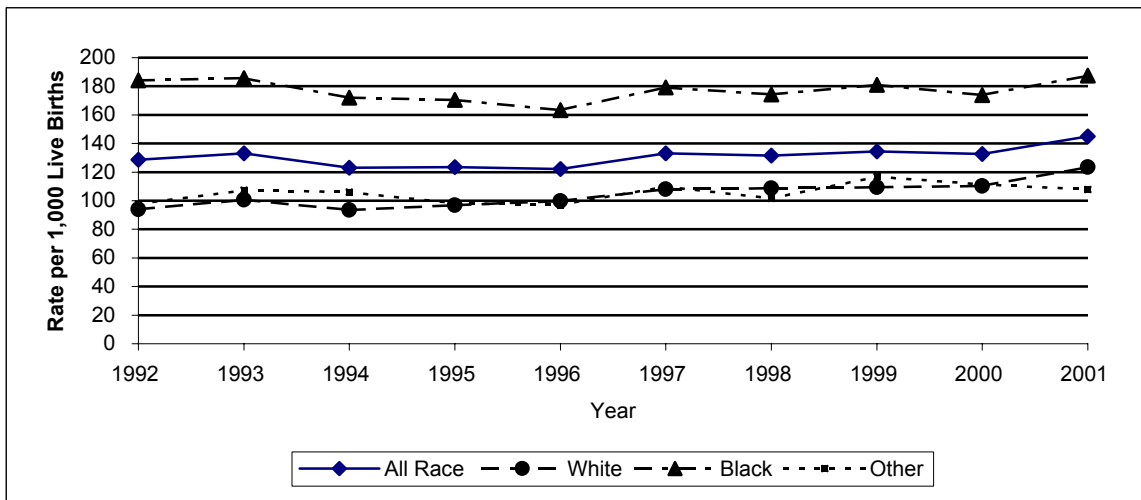

Rate of live births with less than 37 weeks of calculated gestation age (per 1,000 live births),

South Carolina (Residence Data), 1999-2001, All Races

County/District	Number of birth less than 37 weeks				Rate of birth less than 37 weeks			
	1999	2000	2001	1999-2001	1999	2000	2001	1999-2001
Anderson	249	225	298	772	113.49	101.49	132.62	115.95
Oconee	89	81	89	259	111.81	105.47	113.23	110.21
APPALACHIA I	338	306	387	1,031	113.04	102.51	127.60	114.45
Greenville	675	696	703	2,074	125.91	129.18	127.22	127.43
Pickens	154	171	180	505	114.50	128.67	132.74	125.31
APPALACHIA II	829	867	883	2,579	123.62	129.08	128.31	127.01
Cherokee	117	127	133	377	162.05	161.99	192.20	171.52
Spartanburg	494	451	546	1,491	151.44	134.87	158.58	148.37
Union	74	62	51	187	186.87	164.89	138.59	164.04
APPALACHIA III	685	640	730	2,055	156.39	142.10	162.11	153.51
Chester	69	71	59	199	152.32	138.13	135.94	142.04
Lancaster	110	126	146	382	137.50	151.81	181.59	156.94
York	258	276	295	829	120.79	119.95	126.12	122.34
CATAWBA	437	473	500	1,410	128.95	129.77	139.78	132.88
Bamberg	41	34	48	123	184.68	145.92	227.49	184.68
Calhoun	20	26	21	67	120.48	134.72	130.43	128.85
Orangeburg	224	221	202	647	163.98	168.70	159.94	164.25
EDISTO	285	281	271	837	162.49	161.87	165.75	163.32
Beaufort	198	208	210	616	113.40	110.23	107.97	110.43
Colleton	73	64	73	210	132.73	108.66	120.07	120.21
Hampton	41	46	34	121	139.46	152.32	107.59	132.68
Jasper	31	28	53	112	116.10	98.59	156.34	125.84
LOW COUNTRY	343	346	370	1,059	120.06	113.00	115.34	116.03
Aiken	199	226	259	684	108.68	122.03	137.11	122.76
Allendale	25	12	37	74	147.93	68.97	204.42	141.22
Barnwell	54	41	60	155	156.98	124.24	176.99	153.01
LOWER SAVANNAH	278	279	356	913	118.60	118.42	147.78	128.43
Fairfield	48	59	57	164	156.35	172.51	178.68	169.42
Lexington	330	321	426	1,077	111.15	107.04	144.90	120.90
Newberry	59	75	101	235	123.95	150.91	193.12	157.09
Richland	689	628	643	1,960	157.99	140.81	151.40	149.98
PALMETTO	1,126	1,083	1,227	3,436	138.79	130.51	152.82	140.59
Chesterfield	103	106	95	304	177.89	171.24	165.79	171.65
Darlington	132	141	140	413	138.95	147.95	148.46	145.12
Dillon	68	96	78	242	149.12	184.97	163.87	166.78
Florence	248	255	257	760	131.50	136.66	134.84	134.32
Marion	87	99	77	263	173.65	187.86	154.93	172.46
Marlboro	91	86	75	252	209.68	198.16	187.50	198.74
PEE DEE	729	783	722	2,234	151.69	159.21	150.57	153.87
Berkeley	258	277	284	819	117.75	131.03	129.80	126.14
Charleston	556	593	707	1,856	123.91	129.31	154.54	135.99
Dorchester	149	157	168	474	133.15	127.85	136.47	132.48
TRIDENT	963	1,027	1,159	3,149	123.51	129.54	144.98	132.76
Abbeville	43	30	54	127	126.84	89.29	145.55	121.41
Edgefield	41	43	36	120	129.75	149.31	129.50	136.05
Greenwood	128	126	165	419	137.19	132.08	180.33	149.54
Laurens	127	101	134	362	145.98	122.72	167.08	145.09
Mccormick	13	18	10	41	166.67	187.50	125.00	161.42
Saluda	21	33	44	98	82.35	128.40	164.79	125.80
UPPER SAVANNAH	373	351	443	1,167	133.64	127.45	163.29	141.32
Georgetown	119	108	104	331	145.30	140.26	129.03	138.20
Horry	333	359	333	1,025	141.94	139.74	128.67	136.61
Williamsburg	79	75	94	248	142.86	138.12	174.07	151.59
WACCAMAW	531	542	531	1,604	142.82	139.62	134.98	139.07
Clarendon	82	68	95	245	200.98	154.55	211.58	188.90
Kershaw	108	90	117	315	150.63	123.46	168.59	147.20
Lee	47	42	50	139	179.39	159.09	176.06	171.60
Sumter	198	245	235	678	118.28	140.48	146.05	134.87
WATEREE	435	445	497	1,377	142.11	140.07	163.70	148.48
South Carolina	7,352	7,424	8,076	22,852	134.39	132.66	144.87	137.32

-Please use small numbers and their rates/percentages with caution.

Rate of live births with less than 37 weeks of calculated gestation age (per 1,000 live births),

South Carolina (Residence Data), 1999-2001, White

County/District	Number of birth less than 37 weeks				Rate of birth less than 37 weeks			
	1999	2000	2001	1999-2001	1999	2000	2001	1999-2001
Anderson	174	150	209	533	99.77	88.81	118.08	102.44
Oconee	75	74	77	226	108.07	108.03	110.32	108.81
APPALACHIA I	249	224	286	759	102.13	94.36	115.88	104.26
Greenville	448	472	492	1,412	108.24	113.98	115.55	112.62
Pickens	138	150	156	444	112.01	122.85	123.91	119.61
APPALACHIA II	586	622	648	1,856	109.10	116.00	117.46	114.22
Cherokee	80	91	87	258	147.87	154.50	170.92	157.41
Spartanburg	327	303	396	1,026	133.96	122.03	153.49	136.73
Union	48	30	29	107	192.77	139.53	120.83	151.99
APPALACHIA III	455	424	512	1,391	140.82	128.99	153.80	141.26
Chester	26	28	25	79	112.55	108.53	110.13	110.34
Lancaster	70	82	92	244	131.58	148.28	163.99	148.24
York	158	173	191	522	100.64	101.41	110.02	104.15
CATAWBA	254	283	308	845	108.87	112.44	122.03	114.59
Bamberg	10	7	12	29	138.89	89.74	179.10	133.64
Calhoun	10	11	11	32	135.14	134.15	130.95	133.33
Orangeburg	55	49	49	153	125.00	117.79	131.37	124.49
EDISTO	75	67	72	214	127.99	116.32	137.40	126.93
Beaufort	112	127	126	365	92.41	94.56	90.58	92.50
Colleton	37	23	31	91	126.71	75.66	100.00	100.44
Hampton	8	14	8	30	74.77	111.11	65.57	84.51
Jasper	15	8	24	47	120.00	56.34	157.89	112.17
LOW COUNTRY	172	172	189	533	99.08	89.82	95.70	94.74
Aiken	123	135	147	405	98.01	111.11	114.66	107.94
Allendale	5	1	3	9	172.41	35.71	130.43	112.50
Barnwell	17	19	24	60	104.94	135.71	163.27	133.63
LOWER SAVANNAH	145	155	174	474	100.28	112.08	119.83	110.72
Fairfield	9	17	19	45	87.38	166.67	184.47	146.10
Lexington	237	243	313	793	99.12	100.62	133.65	110.94
Newberry	27	33	61	121	93.75	112.24	191.22	134.30
Richland	218	212	233	663	116.58	111.76	119.67	116.03
PALMETTO	491	505	626	1,622	105.55	107.26	132.88	115.27
Chesterfield	39	50	45	134	118.54	144.09	129.68	130.99
Darlington	47	48	52	147	104.91	107.14	115.56	109.21
Dillon	22	28	23	73	113.40	118.64	101.77	111.28
Florence	102	115	106	323	103.13	123.52	103.62	109.75
Marion	15	26	24	65	86.71	128.08	128.34	115.45
Marlboro	26	37	24	87	146.89	200.00	150.94	166.99
PEE DEE	251	304	274	829	108.66	129.36	114.55	117.56
Berkeley	158	166	182	506	103.00	112.39	117.19	110.87
Charleston	240	252	334	826	93.60	97.33	126.76	106.06
Dorchester	89	91	101	281	114.25	106.18	114.51	111.60
TRIDENT	487	509	617	1,613	99.86	103.39	121.70	108.47
Abbeville	23	18	33	74	106.98	80.00	134.69	108.03
Edgefield	13	18	8	39	82.80	113.21	50.31	82.11
Greenwood	68	60	80	208	110.57	105.45	140.11	118.52
Laurens	69	64	83	216	110.58	112.48	144.60	122.24
Mccormick	3	6	5	14	130.43	176.47	161.29	159.09
Saluda	11	20	21	52	63.95	121.95	121.39	102.16
UPPER SAVANNAH	187	186	230	603	103.54	108.14	131.20	114.23
Georgetown	47	41	35	123	105.86	101.23	81.21	96.09
Horry	228	221	235	684	128.45	117.24	119.53	121.58
Williamsburg	12	22	16	50	88.24	144.74	123.08	119.62
WACCAMAW	287	284	286	857	121.87	116.30	113.18	117.01
Clarendon	18	15	28	61	111.11	90.36	166.67	122.98
Kershaw	71	47	76	194	140.87	89.02	157.02	127.97
Lee	7	9	9	25	116.67	147.54	140.63	135.14
Sumter	60	73	77	210	73.53	87.74	99.61	86.74
WATEREE	156	144	190	490	101.17	90.74	127.60	106.11
South Carolina	3,795	3,880	4,412	12,087	109.42	110.40	123.48	114.50

-Please use small numbers and their rates/percentages with caution.

Rate of live births with less than 37 weeks of calculated gestation age (per 1,000 live births),

South Carolina (Residence Data), 1999-2001, Black

County/District	Number of birth less than 37 weeks				Rate of birth less than 37 weeks			
	1999	2000	2001	1999-2001	1999	2000	2001	1999-2001
Anderson	70	74	87	231	165.88	147.70	191.21	167.63
Oconee	12	6	9	27	127.66	83.33	115.38	110.66
APPALACHIA I	82	80	96	258	158.91	139.62	180.11	159.06
Greenville	211	208	192	611	199.81	190.65	179.10	189.81
Pickens	16	21	24	61	172.04	228.26	296.30	229.32
APPALACHIA II	227	229	216	672	197.56	193.58	187.34	192.83
Cherokee	37	36	44	117	207.87	193.55	250.00	216.67
Spartanburg	154	134	138	426	214.19	178.19	181.82	191.03
Union	26	32	22	80	178.08	198.76	177.42	185.61
APPALACHIA III	217	202	204	623	208.05	183.80	192.63	194.63
Chester	43	43	32	118	197.25	174.09	158.42	176.91
Lancaster	39	44	54	137	147.17	162.36	225.94	176.77
York	95	98	95	288	183.04	187.02	176.58	182.16
CATAWBA	177	185	181	543	176.65	177.54	184.88	179.62
Bamberg	31	27	36	94	208.05	175.32	250.00	210.29
Calhoun	10	15	10	35	112.36	135.14	129.87	126.35
Orangeburg	167	171	150	488	182.91	193.88	170.45	182.43
EDISTO	208	213	196	617	180.71	185.70	178.02	181.52
Beaufort	82	76	80	238	168.72	149.61	159.05	158.98
Colleton	36	41	42	119	142.29	146.43	143.34	144.07
Hampton	31	32	26	89	169.40	181.82	135.42	161.52
Jasper	14	20	29	63	102.19	141.84	157.61	136.36
LOW COUNTRY	163	169	177	509	153.92	152.94	151.02	152.58
Aiken	74	89	110	273	135.28	147.11	188.03	157.17
Allendale	19	11	34	64	136.69	75.34	215.19	144.47
Barnwell	37	21	36	94	209.04	114.13	189.47	170.60
LOWER SAVANNAH	130	121	180	431	150.64	129.41	192.93	157.82
Fairfield	39	41	38	118	191.18	173.00	175.93	179.60
Lexington	89	73	102	264	171.48	138.26	188.19	166.14
Newberry	31	42	40	113	169.40	210.00	199.00	193.49
Richland	456	399	402	1,257	191.36	165.08	185.42	180.40
PALMETTO	615	555	582	1,752	186.99	164.10	186.12	178.81
Chesterfield	64	55	48	167	257.03	205.99	217.19	226.59
Darlington	85	93	88	266	169.66	185.26	178.86	177.93
Dillon	45	66	51	162	178.57	248.12	218.88	215.71
Florence	142	136	146	424	162.29	148.96	170.76	160.42
Marion	70	71	53	194	215.38	221.88	173.20	204.00
Marlboro	63	48	51	162	260.33	204.26	232.88	232.76
PEE DEE	469	469	437	1,375	191.90	187.38	187.88	189.06
Berkeley	93	102	98	293	158.16	178.01	168.38	168.10
Charleston	306	328	364	998	167.21	174.56	198.37	180.01
Dorchester	56	62	59	177	174.45	181.29	182.66	179.51
TRIDENT	455	492	521	1,468	166.12	176.09	190.15	177.44
Abbeville	20	12	21	53	163.93	110.09	170.73	149.72
Edgefield	28	24	28	80	178.34	187.50	237.29	198.51
Greenwood	58	66	84	208	186.50	178.38	253.01	205.33
Laurens	58	36	51	145	235.77	144.00	228.70	201.67
Mccormick	10	12	5	27	181.82	196.72	106.38	165.64
Saluda	10	13	22	45	120.48	146.07	258.82	175.10
UPPER SAVANNAH	184	163	211	558	188.91	161.87	227.37	191.82
Georgetown	72	67	69	208	194.59	187.15	188.01	189.95
Horry	102	128	95	325	195.78	207.79	167.25	190.62
Williamsburg	67	53	78	198	161.45	136.25	191.18	163.37
WACCAMAW	241	248	242	731	184.53	181.95	180.19	182.20
Clarendon	64	51	67	182	262.30	188.89	240.14	229.51
Kershaw	35	42	38	115	169.90	214.29	187.19	190.08
Lee	40	33	41	114	199.00	163.37	186.36	182.99
Sumter	134	167	157	458	162.42	189.77	192.17	181.60
WATEREE	273	293	303	869	184.96	189.28	199.47	191.28
South Carolina	3,441	3,419	3,546	10,406	181.00	173.72	187.49	180.64

-Please use small numbers and their rates/percentages with caution.

-MCH Data Book 2003. Provided by Division of Biostatistics and Health GIS, PHSIS, SC DHEC

Rate of live births with less than 37 weeks of calculated gestation age (per 1,000 live births),

South Carolina (Residence Data), 1999-2001, Other

County/District	Number of birth less than 37 weeks				Rate of birth less than 37 weeks			
	1999	2000	2001	1999-2001	1999	2000	2001	1999-2001
Anderson	5	1	2	8	185.19	37.04	90.91	105.26
Oconee	2	1	3	6	250.00	90.91	300.00	206.90
APPALACHIA I	7	2	5	14	200.00	52.63	156.25	133.33
Greenville	16	16	19	51	96.39	102.56	96.94	98.46
Pickens	--	--	--	--	--	--	--	--
APPALACHIA II	16	16	19	51	86.02	93.02	89.62	89.47
Cherokee	--	--	2	2	--	--	285.71	105.26
Spartanburg	13	14	12	39	128.71	128.44	115.38	124.20
Union	--	--	--	--	--	--	--	--
APPALACHIA III	13	14	14	41	123.81	118.64	122.81	121.66
Chester	--	--	2	2	--	--	400.00	111.11
Lancaster	1	--	--	1	500.00	--	--	83.33
York	5	5	9	19	106.38	70.42	138.46	103.83
CATAWBA	6	5	11	22	113.21	58.14	148.65	103.29
Bamberg	--	--	--	--	--	--	--	--
Calhoun	--	--	--	--	--	--	--	--
Orangeburg	2	1	3	6	166.67	83.33	300.00	176.47
EDISTO	2	1	3	6	125.00	76.92	300.00	153.85
Beaufort	4	5	4	13	86.96	138.89	83.33	100.00
Colleton	--	--	--	--	--	--	--	--
Hampton	2	--	--	2	500.00	--	--	333.33
Jasper	2	--	--	2	400.00	--	--	250.00
LOW COUNTRY	8	5	4	17	133.33	119.05	70.18	106.92
Aiken	2	2	2	6	105.26	111.11	100.00	105.26
Allendale	1	--	--	1	1,000.00	--	--	1,000.00
Barnwell	--	1	--	1	--	166.67	--	76.92
LOWER SAVANNAH	3	3	2	8	120.00	125.00	90.91	112.68
Fairfield	--	1	--	1	--	333.33	--	333.33
Lexington	4	5	11	20	67.80	89.29	196.43	116.96
Newberry	1	--	--	1	200.00	--	--	90.91
Richland	15	17	8	40	141.51	116.44	61.07	104.44
PALMETTO	20	23	19	62	117.65	110.58	100.00	109.15
Chesterfield	--	1	2	3	--	200.00	400.00	272.73
Darlington	--	--	--	--	--	--	--	--
Dillon	1	2	4	7	100.00	117.65	235.29	159.09
Florence	4	4	5	13	181.82	181.82	178.57	180.56
Marion	2	2	--	4	666.67	500.00	--	363.64
Marlboro	2	1	--	3	133.33	71.43	--	58.82
PEE DEE	9	10	11	30	173.08	153.85	142.86	154.64
Berkeley	7	9	4	20	101.45	140.63	75.47	107.53
Charleston	10	13	9	32	107.53	110.17	86.54	101.59
Dorchester	4	4	8	16	210.53	142.86	307.69	219.18
TRIDENT	21	26	21	68	116.02	123.81	114.75	118.47
Abbeville	--	--	--	--	--	--	--	--
Edgefield	--	1	--	1	--	1,000.00	--	333.33
Greenwood	2	--	1	3	285.71	--	83.33	88.24
Laurens	--	1	--	1	--	250.00	--	111.11
Mccormick	--	--	--	--	--	--	--	--
Saluda	--	--	1	1	--	--	111.11	76.92
UPPER SAVANNAH	2	2	2	6	200.00	74.07	62.50	86.96
Georgetown	--	--	--	--	--	--	--	--
Horry	3	10	3	16	60.00	147.06	55.56	93.02
Williamsburg	--	--	--	--	--	--	--	--
WACCAMAW	3	10	3	16	52.63	129.87	46.88	80.81
Clarendon	--	2	--	2	--	500.00	--	250.00
Kershaw	2	1	3	6	285.71	200.00	428.57	315.79
Lee	--	--	--	--	--	--	--	--
Sumter	4	5	1	10	121.21	156.25	52.63	119.05
WATEREE	6	8	4	18	139.53	190.48	142.86	159.29
South Carolina	116	125	118	359	116.82	111.41	107.76	111.84

-Please use small numbers and their rates/percentages with caution.

Three-year fetal mortality rates
South Carolina(Residence Data), 1997-2001, All Races

County/District	Fetal Mortality Rate			Fetal Deaths			Births		
	1997-1999	1998-2000	1999-2001	1997-1999	1998-2000	1999-2001	1997-1999	1998-2000	1999-2001
Anderson	8.47	7.72	7.60	55	51	51	6,442	6,556	6,658
Oconee	8.46	6.32	5.92	20	15	14	2,344	2,360	2,350
APPALACHIA I	8.46	7.35	7.16	75	66	65	8,786	8,916	9,008
Greenville	7.51	7.91	9.31	117	127	153	15,457	15,925	16,275
Pickens	6.42	5.40	5.43	26	22	22	4,025	4,053	4,030
APPALACHIA II	7.29	7.40	8.54	143	149	175	19,482	19,978	20,305
Cherokee	11.49	11.72	9.91	25	26	22	2,151	2,192	2,198
Spartanburg	9.23	8.42	8.78	91	84	89	9,773	9,894	10,049
Union	15.48	12.98	14.69	18	15	17	1,145	1,141	1,140
APPALACHIA III	10.15	9.36	9.47	134	125	128	13,069	13,227	13,387
Chester	20.22	20.37	12.68	29	30	18	1,405	1,443	1,401
Lancaster	10.82	13.35	12.58	26	33	31	2,377	2,439	2,434
York	10.75	11.31	9.79	69	75	67	6,352	6,559	6,776
CATAWBA	12.09	13.04	10.81	124	138	116	10,134	10,441	10,611
Bamberg	18.21	17.78	17.70	12	12	12	647	663	666
Calhoun	11.67	11.26	9.52	6	6	5	508	527	520
Orangeburg	14.18	14.26	11.79	55	57	47	3,825	3,941	3,939
EDISTO	14.45	14.41	12.33	73	75	64	4,980	5,131	5,125
Beaufort	10.45	11.01	12.57	53	59	71	5,021	5,301	5,578
Colleton	7.42	8.97	6.26	12	15	11	1,605	1,658	1,747
Hampton	7.79	13.06	21.46	7	12	20	892	907	912
Jasper	3.58	5.98	12.21	3	5	11	836	831	890
LOW COUNTRY	8.90	10.36	12.23	75	91	113	8,354	8,697	9,127
Aiken	8.65	9.22	9.95	48	51	56	5,500	5,480	5,572
Allendale	21.28	17.01	11.32	11	9	6	506	520	524
Barnwell	13.31	15.56	18.41	14	16	19	1,038	1,012	1,013
LOWER SAVANNAH	10.26	10.72	11.27	73	76	81	7,044	7,012	7,109
Fairfield	20.45	15.02	9.21	20	15	9	958	984	968
Lexington	8.11	9.36	10.99	73	85	99	8,932	8,996	8,908
Newberry	6.20	8.61	5.98	9	13	9	1,443	1,496	1,496
Richland	11.05	10.79	11.95	143	143	158	12,803	13,107	13,068
PALMETTO	10.05	10.31	11.13	245	256	275	24,136	24,583	24,440
Chesterfield	9.92	11.31	11.72	17	20	21	1,697	1,748	1,771
Darlington	9.16	6.72	7.67	26	19	22	2,813	2,810	2,846
Dillon	17.40	14.80	14.27	25	22	21	1,412	1,464	1,451
Florence	10.83	10.57	10.84	60	60	62	5,481	5,619	5,658
Marion	10.06	11.81	14.86	15	18	23	1,476	1,506	1,525
Marlboro	9.21	8.38	8.60	12	11	11	1,291	1,301	1,268
PEE DEE	10.82	10.28	10.90	155	150	160	14,170	14,448	14,519
Berkeley	8.84	8.31	7.79	55	53	51	6,169	6,322	6,493
Charleston	10.22	9.34	8.36	135	127	115	13,077	13,476	13,648
Dorchester	9.28	7.38	7.76	32	26	28	3,415	3,499	3,578
TRIDENT	9.70	8.76	8.11	222	206	194	22,661	23,297	23,719
Abbeville	8.67	8.59	9.47	9	9	10	1,029	1,039	1,046
Edgefield	4.63	4.58	6.76	4	4	6	860	869	882
Greenwood	9.16	7.66	10.24	26	22	29	2,811	2,850	2,802
Laurens	13.04	11.60	9.13	34	30	23	2,574	2,557	2,495
Mccormick	15.50	7.72	7.81	4	2	2	254	257	254
Saluda	6.47	10.31	8.91	5	8	7	768	768	779
UPPER SAVANNAH	9.79	8.91	9.24	82	75	77	8,296	8,340	8,258
Georgetown	9.80	9.80	7.87	23	23	19	2,325	2,325	2,395
Horry	8.10	7.13	7.67	55	52	58	6,734	7,239	7,503
Williamsburg	12.15	14.19	16.24	19	23	27	1,545	1,598	1,636
WACCAMAW	9.06	8.70	8.94	97	98	104	10,604	11,162	11,534
Clarendon	13.30	17.97	21.87	16	23	29	1,187	1,257	1,297
Kershaw	9.15	9.85	10.63	19	21	23	2,058	2,111	2,140
Lee	11.61	11.35	7.35	9	9	6	766	784	810
Sumter	9.68	9.87	9.26	49	51	47	5,014	5,117	5,027
WATEREE	10.20	11.10	11.20	93	104	105	9,025	9,269	9,274
Unknown	500.00	500.00	333.33	3	2	1	3	2	2
South Carolina	9.82	9.70	9.86	1,594	1,611	1,658	160,744	164,503	166,418

-Please use small numbers and their rates/percentages with caution.

**Three-year fetal mortality rates
South Carolina(Residence Data), 1997-2001, White**

County/District	Fetal Mortality Rate			Fetal Deaths			Births		
	1997-1999	1998-2000	1999-2001	1997-1999	1998-2000	1999-2001	1997-1999	1998-2000	1999-2001
Anderson	7.33	6.45	5.35	37	33	28	5,009	5,086	5,203
Oconee	7.22	5.28	4.79	15	11	10	2,062	2,074	2,077
APPALACHIA I	7.30	6.11	5.19	52	44	38	7,071	7,160	7,280
Greenville	4.94	5.52	6.73	59	68	85	11,884	12,242	12,538
Pickens	5.68	5.07	5.09	21	19	19	3,675	3,725	3,712
APPALACHIA II	5.12	5.42	6.36	80	87	104	15,559	15,967	16,250
Cherokee	7.39	7.85	6.67	12	13	11	1,612	1,642	1,639
Spartanburg	7.02	6.50	6.36	51	48	48	7,218	7,333	7,504
Union	4.22	5.71	8.45	3	4	6	708	697	704
APPALACHIA III	6.87	6.68	6.56	66	65	65	9,538	9,672	9,847
Chester	13.11	10.57	6.93	10	8	5	753	749	716
Lancaster	8.43	10.23	9.63	14	17	16	1,646	1,644	1,646
York	6.89	8.72	7.72	33	43	39	4,759	4,886	5,012
CATAWBA	7.90	9.26	8.07	57	68	60	7,158	7,279	7,374
Bamberg	4.55	4.55	4.59	1	1	1	219	219	217
Calhoun	14.02	13.64	8.26	3	3	2	211	217	240
Orangeburg	13.18	9.90	5.66	17	13	7	1,273	1,300	1,229
EDISTO	12.18	9.70	5.90	21	17	10	1,703	1,736	1,686
Beaufort	5.49	6.96	7.79	19	26	31	3,439	3,712	3,946
Colleton	3.53	4.49	3.30	3	4	3	847	887	906
Hampton	--	2.95	5.60	--	1	2	320	338	355
Jasper	2.67	2.60	7.11	1	1	3	373	383	419
LOW COUNTRY	4.60	5.98	6.88	23	32	39	4,979	5,320	5,626
Aiken	6.61	7.30	8.19	25	27	31	3,759	3,674	3,752
Allendale	--	--	--	--	--	--	90	88	80
Barnwell	10.14	10.64	13.19	5	5	6	488	465	449
LOWER SAVANNAH	6.87	7.51	8.57	30	32	37	4,337	4,227	4,281
Fairfield	--	--	--	--	--	--	320	314	308
Lexington	5.64	7.51	9.15	41	55	66	7,225	7,269	7,148
Newberry	2.34	2.24	3.32	2	2	3	852	890	901
Richland	5.72	5.45	4.88	32	31	28	5,565	5,654	5,714
PALMETTO	5.34	6.19	6.85	75	88	97	13,962	14,127	14,071
Chesterfield	5.94	4.92	4.86	6	5	5	1,004	1,011	1,023
Darlington	5.34	3.07	4.44	7	4	6	1,305	1,300	1,346
Dillon	16.86	10.87	10.56	10	7	7	583	637	656
Florence	6.47	5.81	6.41	19	17	19	2,917	2,910	2,943
Marion	3.85	3.70	5.30	2	2	3	517	539	563
Marlboro	1.88	1.87	--	1	1	--	530	534	521
PEE DEE	6.52	5.17	5.64	45	36	40	6,856	6,931	7,052
Berkeley	6.68	6.05	5.88	29	27	27	4,314	4,435	4,564
Charleston	5.07	4.54	5.24	38	35	41	7,451	7,667	7,788
Dorchester	6.92	5.22	6.71	17	13	17	2,441	2,478	2,518
TRIDENT	5.88	5.12	5.68	84	75	85	14,206	14,580	14,870
Abbeville	5.86	4.38	4.36	4	3	3	679	682	685
Edgefield	4.40	6.47	6.28	2	3	3	453	461	475
Greenwood	6.12	6.67	5.67	11	12	10	1,785	1,787	1,755
Laurens	9.97	8.35	7.30	18	15	13	1,787	1,781	1,767
Mccormick	22.47	12.05	11.24	2	1	1	87	82	88
Saluda	1.95	3.94	3.91	1	2	2	513	506	509
UPPER SAVANNAH	7.11	6.75	6.03	38	36	32	5,304	5,299	5,279
Georgetown	3.40	5.71	5.44	4	7	7	1,171	1,218	1,280
Horry	6.10	5.73	6.36	31	31	36	5,051	5,378	5,626
Williamsburg	5.05	7.08	9.48	2	3	4	394	421	418
WACCAMAW	5.56	5.81	6.38	37	41	47	6,616	7,017	7,324
Clarendon	--	4.20	6.01	--	2	3	463	474	496
Kershaw	4.93	6.05	7.85	7	9	12	1,412	1,478	1,516
Lee	5.46	11.11	5.38	1	2	1	182	178	185
Sumter	6.18	6.90	5.75	15	17	14	2,411	2,447	2,421
WATEREE	5.12	6.51	6.45	23	30	30	4,468	4,577	4,618
Unknown	--	--	--	--	--	--	2	2	2
South Carolina	6.16	6.23	6.44	631	651	684	101,759	103,894	105,560

-Please use small numbers and their rates/percentages with caution.

Three-year fetal mortality rates
South Carolina(Residence Data), 1997-2001, Black

County/District	Fetal Mortality Rate			Fetal Deaths			Births		
	1997-1999	1998-2000	1999-2001	1997-1999	1998-2000	1999-2001	1997-1999	1998-2000	1999-2001
Anderson	12.25	12.03	15.71	17	17	22	1,371	1,396	1,378
Oconee	18.66	15.09	16.13	5	4	4	263	261	244
APPALACHIA I	13.29	12.51	15.78	22	21	26	1,634	1,657	1,622
Greenville	16.43	17.02	20.09	53	56	66	3,173	3,234	3,219
Pickens	17.06	10.99	11.15	5	3	3	288	270	266
APPALACHIA II	16.48	16.56	19.41	58	59	69	3,461	3,504	3,485
Cherokee	24.34	23.94	19.96	13	13	11	521	530	540
Spartanburg	16.59	15.34	16.75	38	35	38	2,252	2,246	2,230
Union	33.63	24.39	24.89	15	11	11	431	440	431
APPALACHIA III	20.18	18.02	18.40	66	59	60	3,204	3,216	3,201
Chester	28.83	31.43	19.12	19	22	13	640	678	667
Lancaster	16.35	18.82	17.74	12	15	14	722	782	775
York	24.03	20.74	16.79	36	32	27	1,462	1,511	1,581
CATAWBA	23.18	22.70	17.55	67	69	54	2,824	2,971	3,023
Bamberg	25.29	24.39	24.02	11	11	11	424	440	447
Calhoun	10.24	9.74	10.71	3	3	3	290	305	277
Orangeburg	14.83	16.20	14.37	38	43	39	2,525	2,611	2,675
EDISTO	15.80	16.70	15.35	52	57	53	3,239	3,356	3,399
Beaufort	22.82	22.07	24.76	34	33	38	1,456	1,462	1,497
Colleton	12.03	14.32	9.59	9	11	8	739	757	826
Hampton	12.20	19.10	31.63	7	11	18	567	565	551
Jasper	4.38	8.99	17.02	2	4	8	455	441	462
LOW COUNTRY	15.91	17.97	21.13	52	59	72	3,217	3,225	3,336
Aiken	13.63	13.82	14.19	23	24	25	1,664	1,712	1,737
Allendale	25.94	20.55	13.36	11	9	6	413	429	443
Barnwell	16.42	20.26	23.05	9	11	13	539	532	551
LOWER SAVANNAH	16.17	16.19	15.86	43	44	44	2,616	2,673	2,731
Fairfield	30.40	21.99	13.51	20	15	9	638	667	657
Lexington	17.69	16.97	17.32	28	27	28	1,555	1,564	1,589
Newberry	11.86	18.12	10.17	7	11	6	583	596	584
Richland	15.07	14.85	17.76	106	107	126	6,927	7,099	6,968
PALMETTO	16.32	15.86	16.96	161	160	169	9,703	9,926	9,798
Chesterfield	14.43	18.89	19.95	10	14	15	683	727	737
Darlington	12.52	9.90	10.59	19	15	16	1,499	1,500	1,495
Dillon	18.70	18.89	17.02	15	15	13	787	779	751
Florence	16.06	15.62	15.64	41	42	42	2,512	2,647	2,643
Marion	13.58	16.53	20.60	13	16	20	944	952	951
Marlboro	15.19	12.40	14.16	11	9	10	713	717	696
PEE DEE	15.04	14.93	15.70	109	111	116	7,138	7,322	7,273
Berkeley	15.07	14.97	13.58	26	26	24	1,699	1,711	1,743
Charleston	17.59	15.91	12.64	96	89	71	5,362	5,504	5,544
Dorchester	13.95	12.38	10.04	13	12	10	919	957	986
TRIDENT	16.64	15.30	12.53	135	127	105	7,980	8,172	8,273
Abbeville	14.29	16.81	19.39	5	6	7	345	351	354
Edgefield	4.94	2.47	7.39	2	1	3	403	404	403
Greenwood	14.66	9.55	18.41	15	10	19	1,008	1,037	1,013
Laurens	20.28	19.11	13.72	16	15	10	773	770	719
Mccormick	11.90	5.75	6.10	2	1	1	166	173	163
Saluda	15.50	22.73	19.08	4	6	5	254	258	257
UPPER SAVANNAH	14.70	12.86	15.23	44	39	45	2,949	2,993	2,909
Georgetown	16.41	14.48	10.84	19	16	12	1,139	1,089	1,095
Horry	15.22	11.68	12.17	24	20	21	1,553	1,693	1,705
Williamsburg	14.59	16.78	18.62	17	20	23	1,148	1,172	1,212
WACCAMAW	15.38	13.97	13.77	60	56	56	3,840	3,954	4,012
Clarendon	21.86	26.45	31.75	16	21	26	716	773	793
Kershaw	17.24	17.57	17.86	11	11	11	627	615	605
Lee	13.58	11.48	7.96	8	7	5	581	603	623
Sumter	13.35	13.04	12.92	34	34	33	2,513	2,573	2,522
WATEREE	15.31	15.74	16.24	69	73	75	4,437	4,564	4,543
Unknown	750.00	--	--	3	2	1	1	--	--
South Carolina	16.46	16.01	16.14	941	936	945	56,243	57,533	57,605

-Please use small numbers and their rates/percentages with caution.

**Three-year fetal mortality rates
South Carolina(Residence Data), 1997-2001, Other**

County/District	Fetal Mortality Rate			Fetal Deaths			Births		
	1997-1999	1998-2000	1999-2001	1997-1999	1998-2000	1999-2001	1997-1999	1998-2000	1999-2001
Anderson	16.13	13.51	12.99	1	1	1	61	73	76
Oconee	--	--	--	--	--	--	19	25	29
APPALACHIA I	12.35	10.10	9.43	1	1	1	80	98	105
Greenville	12.35	6.64	3.85	5	3	2	400	449	518
Pickens	--	--	--	--	--	--	62	58	52
APPALACHIA II	10.71	5.88	3.50	5	3	2	462	507	570
Cherokee	--	--	--	--	--	--	18	20	19
Spartanburg	6.60	3.18	9.46	2	1	3	301	313	314
Union	--	--	--	--	--	--	6	4	4
APPALACHIA III	6.12	2.96	8.82	2	1	3	325	337	337
Chester	--	--	--	--	--	--	12	16	18
Lancaster	--	76.92	76.92	--	1	1	8	12	12
York	--	--	5.43	--	--	1	131	162	183
CATAWBA	--	5.24	9.30	--	1	2	151	190	213
Bamberg	--	--	--	--	--	--	4	4	2
Calhoun	--	--	--	--	--	--	7	5	3
Orangeburg	--	33.33	28.57	--	1	1	26	29	34
EDISTO	--	25.64	25.00	--	1	1	37	38	39
Beaufort	--	--	15.15	--	--	2	123	124	130
Colleton	--	--	--	--	--	--	19	14	15
Hampton	--	--	--	--	--	--	5	4	6
Jasper	--	--	--	--	--	--	8	7	8
LOW COUNTRY	--	--	12.42	--	--	2	155	149	159
Aiken	--	--	--	--	--	--	64	67	57
Allendale	--	--	--	--	--	--	3	3	1
Barnwell	--	--	--	--	--	--	10	14	13
LOWER SAVANNAH	--	--	--	--	--	--	77	84	71
Fairfield	--	--	--	--	--	--	--	3	3
Lexington	25.81	18.18	28.41	4	3	5	151	162	171
Newberry	--	--	--	--	--	--	8	10	11
Richland	12.78	14.01	10.34	4	5	4	309	352	383
PALMETTO	16.81	14.95	15.60	8	8	9	468	527	568
Chesterfield	90.91	90.91	83.33	1	1	1	10	10	11
Darlington	--	--	--	--	--	--	9	10	5
Dillon	--	--	22.22	--	--	1	42	48	44
Florence	--	16.13	13.70	--	1	1	51	61	72
Marion	--	--	--	--	--	--	15	15	11
Marlboro	--	--	--	--	--	--	48	50	51
PEE DEE	5.68	10.20	15.23	1	2	3	175	194	194
Berkeley	--	--	--	--	--	--	155	175	186
Charleston	3.79	6.51	6.31	1	2	2	263	305	315
Dorchester	35.09	--	--	2	--	--	55	63	73
TRIDENT	6.30	3.67	3.47	3	2	2	473	543	574
Abbeville	--	--	--	--	--	--	4	5	7
Edgefield	--	--	--	--	--	--	3	3	3
Greenwood	--	--	--	--	--	--	18	26	34
Laurens	--	--	--	--	--	--	14	6	9
Mccormick	--	--	--	--	--	--	1	2	3
Saluda	--	--	--	--	--	--	1	4	13
UPPER SAVANNAH	--	--	--	--	--	--	41	46	69
Georgetown	--	--	--	--	--	--	14	18	20
Horry	--	5.92	5.78	--	1	1	130	168	172
Williamsburg	--	--	--	--	--	--	3	5	6
WACCAMAW	--	5.21	5.03	--	1	1	147	191	198
Clarendon	--	--	--	--	--	--	8	10	8
Kershaw	50.00	52.63	--	1	1	--	19	18	19
Lee	--	--	--	--	--	--	3	3	2
Sumter	--	--	--	--	--	--	89	96	84
WATEREE	8.33	7.81	--	1	1	--	119	127	113
South Carolina	7.69	6.88	8.03	21	21	26	2,710	3,031	3,210

-Please use small numbers and their rates/percentages with caution.

Three-year fetal mortality rates
South Carolina(Residence Data), 1997-2001, Hispanic

County/District	Fetal Mortality Rate			Fetal Deaths			Births		
	1997-1999	1998-2000	1999-2001	1997-1999	1998-2000	1999-2001	1997-1999	1998-2000	1999-2001
Anderson	--	12.82	8.33	--	1	1	69	77	119
Oconee	--	--	8.26	--	--	1	89	103	120
APPALACHIA I	--	5.52	8.30	--	1	2	158	180	239
Greenville	10.09	11.71	10.42	7	11	13	687	928	1,235
Pickens	14.93	--	--	1	--	--	66	86	125
APPALACHIA II	10.51	10.73	9.47	8	11	13	753	1,014	1,360
Cherokee	16.13	16.13	25.97	1	1	2	61	61	75
Spartanburg	--	2.29	5.51	--	1	3	345	435	541
Union	--	--	--	--	--	--	9	10	11
APPALACHIA III	2.40	3.94	7.91	1	2	5	415	506	627
Chester	--	83.33	90.91	--	1	1	12	11	10
Lancaster	--	--	--	--	--	--	40	48	88
York	--	6.06	4.50	--	1	1	126	164	221
CATAWBA	--	8.89	6.23	--	2	2	178	223	319
Bamberg	--	--	--	--	--	--	7	7	5
Calhoun	--	--	--	--	--	--	11	9	13
Orangeburg	--	--	--	--	--	--	38	38	57
EDISTO	--	--	--	--	--	--	56	54	75
Beaufort	4.32	8.01	4.81	2	5	4	461	619	827
Colleton	--	--	--	--	--	--	21	24	30
Hampton	--	--	37.04	--	--	1	15	18	26
Jasper	--	--	--	--	--	--	47	80	110
LOW COUNTRY	3.66	6.70	5.01	2	5	5	544	741	993
Aiken	--	--	--	--	--	--	68	62	78
Allendale	--	--	--	--	--	--	5	6	8
Barnwell	--	--	--	--	--	--	4	7	8
LOWER SAVANNAH	--	--	--	--	--	--	77	75	94
Fairfield	--	--	--	--	--	--	5	7	10
Lexington	7.94	20.20	18.66	1	4	5	125	194	263
Newberry	--	--	12.42	--	--	2	85	101	159
Richland	15.97	10.72	6.21	5	4	3	308	369	480
PALMETTO	11.34	11.78	10.85	6	8	10	523	671	912
Chesterfield	--	--	--	--	--	--	35	35	32
Darlington	--	--	--	--	--	--	25	20	22
Dillon	26.32	22.73	19.61	1	1	1	37	43	50
Florence	--	14.49	11.90	--	1	1	73	68	83
Marion	--	--	--	--	--	--	32	33	35
Marlboro	--	--	--	--	--	--	5	7	4
PEE DEE	4.81	9.62	8.77	1	2	2	207	206	226
Berkeley	6.17	--	--	1	--	--	161	203	281
Charleston	5.93	4.82	5.36	2	2	3	335	413	557
Dorchester	--	15.87	12.35	--	1	1	51	62	80
TRIDENT	5.45	4.41	4.34	3	3	4	547	678	918
Abbeville	--	--	--	--	--	--	7	9	10
Edgefield	--	--	--	--	--	--	16	16	20
Greenwood	--	--	--	--	--	--	131	162	184
Laurens	--	--	8.62	--	--	1	71	92	115
Mccormick	--	--	--	--	--	--	2	1	1
Saluda	--	7.52	5.92	--	1	1	107	132	168
UPPER SAVANNAH	--	2.42	4.00	--	1	2	334	412	498
Georgetown	29.41	22.22	--	1	1	--	33	44	66
Horry	11.76	7.43	9.69	2	2	4	168	267	409
Williamsburg	--	--	--	--	--	--	17	15	14
WACCAMAW	13.57	9.12	8.11	3	3	4	218	326	489
Clarendon	--	--	15.15	--	--	1	49	59	65
Kershaw	--	--	15.63	--	--	1	38	53	63
Lee	--	--	--	--	--	--	4	4	4
Sumter	8.40	15.04	25.00	1	2	3	118	131	117
WATEREE	4.76	8.03	19.69	1	2	5	209	247	249
South Carolina	5.89	7.44	7.66	25	40	54	4,219	5,333	6,999

-Please use small numbers and their rates/percentages with caution.

Three-year infant mortality rates
South Carolina (Residence Data), 1997-2001, All Races

County/District	Infant Mortality Rate			Infant Deaths			Births		
	1997-1999	1998-2000	1999-2001	1997-1999	1998-2000	1999-2001	1997-1999	1998-2000	1999-2001
Anderson	11.80	11.74	8.86	76	77	59	6,442	6,556	6,658
Oconee	7.25	8.05	6.81	17	19	16	2,344	2,360	2,350
APPALACHIA I	10.59	10.77	8.33	93	96	75	8,786	8,916	9,008
Greenville	6.79	6.53	5.96	105	104	97	15,457	15,925	16,275
Pickens	8.94	6.66	5.21	36	27	21	4,025	4,053	4,030
APPALACHIA II	7.24	6.56	5.81	141	131	118	19,482	19,978	20,305
Cherokee	9.30	7.30	12.28	20	16	27	2,151	2,192	2,198
Spartanburg	7.47	6.97	6.97	73	69	70	9,773	9,894	10,049
Union	7.86	10.52	7.89	9	12	9	1,145	1,141	1,140
APPALACHIA III	7.80	7.33	7.92	102	97	106	13,069	13,227	13,387
Chester	12.81	11.78	7.85	18	17	11	1,405	1,443	1,401
Lancaster	8.83	10.66	11.09	21	26	27	2,377	2,439	2,434
York	10.39	10.82	10.18	66	71	69	6,352	6,559	6,776
CATAWBA	10.36	10.92	10.08	105	114	107	10,134	10,441	10,611
Bamberg	12.36	12.07	13.51	8	8	9	647	663	666
Calhoun	9.84	11.39	9.62	5	6	5	508	527	520
Orangeburg	13.59	13.96	13.20	52	55	52	3,825	3,941	3,939
EDISTO	13.05	13.45	12.88	65	69	66	4,980	5,131	5,125
Beaufort	6.77	5.28	5.74	34	28	32	5,021	5,301	5,578
Colleton	10.59	7.84	7.44	17	13	13	1,605	1,658	1,747
Hampton	5.61	11.03	8.77	5	10	8	892	907	912
Jasper	5.98	6.02	10.11	5	5	9	836	831	890
LOW COUNTRY	7.30	6.44	6.79	61	56	62	8,354	8,697	9,127
Aiken	7.64	8.21	9.69	42	45	54	5,500	5,480	5,572
Allendale	9.88	11.54	15.27	5	6	8	506	520	524
Barnwell	9.63	15.81	18.76	10	16	19	1,038	1,012	1,013
LOWER SAVANNAH	8.09	9.56	11.39	57	67	81	7,044	7,012	7,109
Fairfield	14.61	14.23	7.23	14	14	7	958	984	968
Lexington	7.73	8.00	7.86	69	72	70	8,932	8,996	8,908
Newberry	9.70	8.69	12.03	14	13	18	1,443	1,496	1,496
Richland	10.62	10.22	9.11	136	134	119	12,803	13,107	13,068
PALMETTO	9.65	9.48	8.76	233	233	214	24,136	24,583	24,440
Chesterfield	10.61	13.16	10.16	18	23	18	1,697	1,748	1,771
Darlington	12.80	13.17	14.05	36	37	40	2,813	2,810	2,846
Dillon	5.67	8.20	9.65	8	12	14	1,412	1,464	1,451
Florence	11.13	11.75	12.90	61	66	73	5,481	5,619	5,658
Marion	14.91	14.61	14.43	22	22	22	1,476	1,506	1,525
Marlboro	10.07	12.30	12.62	13	16	16	1,291	1,301	1,268
PEE DEE	11.15	12.18	12.60	158	176	183	14,170	14,448	14,519
Berkeley	8.92	8.38	8.47	55	53	55	6,169	6,322	6,493
Charleston	12.31	9.42	9.96	161	127	136	13,077	13,476	13,648
Dorchester	9.96	10.00	10.62	34	35	38	3,415	3,499	3,578
TRIDENT	11.03	9.23	9.65	250	215	229	22,661	23,297	23,719
Abbeville	5.83	8.66	12.43	6	9	13	1,029	1,039	1,046
Edgefield	19.77	20.71	17.01	17	18	15	860	869	882
Greenwood	13.16	12.28	10.71	37	35	30	2,811	2,850	2,802
Laurens	10.10	9.78	10.02	26	25	25	2,574	2,557	2,495
Mccormick	15.75	19.46	15.75	4	5	4	254	257	254
Saluda	13.02	14.32	8.99	10	11	7	768	768	779
UPPER SAVANNAH	12.05	12.35	11.38	100	103	94	8,296	8,340	8,258
Georgetown	11.61	10.32	11.27	27	24	27	2,325	2,325	2,395
Horry	8.32	8.01	8.53	56	58	64	6,734	7,239	7,503
Williamsburg	12.94	15.02	17.73	20	24	29	1,545	1,598	1,636
WACCAMAW	9.71	9.50	10.40	103	106	120	10,604	11,162	11,534
Clarendon	15.16	16.71	13.11	18	21	17	1,187	1,257	1,297
Kershaw	7.29	5.68	7.01	15	12	15	2,058	2,111	2,140
Lee	16.97	17.86	14.81	13	14	12	766	784	810
Sumter	10.77	10.16	9.55	54	52	48	5,014	5,117	5,027
WATEREE	11.08	10.68	9.92	100	99	92	9,025	9,269	9,274
Unknown	333.33	500.00	500.00	1	1	1	3	2	2
South Carolina	9.76	9.50	9.30	1,569	1,563	1,548	160,744	164,503	166,418

-Please use small numbers and their rates/percentages with caution.

**Three-year infant mortality rates
South Carolina (Residence Data), 1997-2001, White**

County/District	Infant Mortality Rate			Infant Deaths			Births		
	1997-1999	1998-2000	1999-2001	1997-1999	1998-2000	1999-2001	1997-1999	1998-2000	1999-2001
Anderson	9.78	10.03	7.11	49	51	37	5,009	5,086	5,203
Oconee	6.30	6.75	6.74	13	14	14	2,062	2,074	2,077
APPALACHIA I	8.77	9.08	7.01	62	65	51	7,071	7,160	7,280
Greenville	4.96	5.55	5.10	59	68	64	11,884	12,242	12,538
Pickens	8.98	6.44	5.39	33	24	20	3,675	3,725	3,712
APPALACHIA II	5.91	5.76	5.17	92	92	84	15,559	15,967	16,250
Cherokee	6.82	6.09	10.37	11	10	17	1,612	1,642	1,639
Spartanburg	6.23	5.32	6.13	45	39	46	7,218	7,333	7,504
Union	5.65	5.74	5.68	4	4	4	708	697	704
APPALACHIA III	6.29	5.48	6.80	60	53	67	9,538	9,672	9,847
Chester	7.97	8.01	2.79	6	6	2	753	749	716
Lancaster	7.29	7.91	7.90	12	13	13	1,646	1,644	1,646
York	7.77	8.39	7.38	37	41	37	4,759	4,886	5,012
CATAWBA	7.68	8.24	7.05	55	60	52	7,158	7,279	7,374
Bamberg	--	--	--	--	--	--	219	219	217
Calhoun	4.74	4.61	4.17	1	1	1	211	217	240
Orangeburg	6.28	6.92	3.25	8	9	4	1,273	1,300	1,229
EDISTO	5.28	5.76	2.97	9	10	5	1,703	1,736	1,686
Beaufort	5.52	3.50	3.04	19	13	12	3,439	3,712	3,946
Colleton	4.72	4.51	1.10	4	4	1	847	887	906
Hampton	6.25	5.92	5.63	2	2	2	320	338	355
Jasper	5.36	7.83	19.09	2	3	8	373	383	419
LOW COUNTRY	5.42	4.14	4.09	27	22	23	4,979	5,320	5,626
Aiken	4.52	5.72	7.73	17	21	29	3,759	3,674	3,752
Allendale	--	22.73	25.00	--	2	2	90	88	80
Barnwell	10.25	12.90	11.14	5	6	5	488	465	449
LOWER SAVANNAH	5.07	6.86	8.41	22	29	36	4,337	4,227	4,281
Fairfield	6.25	9.55	3.25	2	3	1	320	314	308
Lexington	6.64	7.29	7.41	48	53	53	7,225	7,269	7,148
Newberry	5.87	5.62	7.77	5	5	7	852	890	901
Richland	4.31	4.60	4.90	24	26	28	5,565	5,654	5,714
PALMETTO	5.66	6.16	6.33	79	87	89	13,962	14,127	14,071
Chesterfield	3.98	5.93	5.87	4	6	6	1,004	1,011	1,023
Darlington	7.66	7.69	10.40	10	10	14	1,305	1,300	1,346
Dillon	5.15	4.71	1.52	3	3	1	583	637	656
Florence	6.17	5.50	7.14	18	16	21	2,917	2,910	2,943
Marion	1.93	--	5.33	1	--	3	517	539	563
Marlboro	5.66	9.36	7.68	3	5	4	530	534	521
PEE DEE	5.69	5.77	6.95	39	40	49	6,856	6,931	7,052
Berkeley	6.26	5.64	6.79	27	25	31	4,314	4,435	4,564
Charleston	6.58	4.57	5.14	49	35	40	7,451	7,667	7,788
Dorchester	6.55	6.46	7.55	16	16	19	2,441	2,478	2,518
TRIDENT	6.48	5.21	6.05	92	76	90	14,206	14,580	14,870
Abbeville	4.42	4.40	5.84	3	3	4	679	682	685
Edgefield	6.62	6.51	4.21	3	3	2	453	461	475
Greenwood	12.32	10.07	6.27	22	18	11	1,785	1,787	1,755
Laurens	6.72	5.05	6.79	12	9	12	1,787	1,781	1,767
Mccormick	--	--	--	--	--	--	87	82	88
Saluda	9.75	9.88	--	5	5	--	513	506	509
UPPER SAVANNAH	8.48	7.17	5.49	45	38	29	5,304	5,299	5,279
Georgetown	8.54	4.11	3.91	10	5	5	1,171	1,218	1,280
Horry	4.75	4.65	4.27	24	25	24	5,051	5,378	5,626
Williamsburg	5.08	4.75	4.78	2	2	2	394	421	418
WACCAMAW	5.44	4.56	4.23	36	32	31	6,616	7,017	7,324
Clarendon	8.64	8.44	4.03	4	4	2	463	474	496
Kershaw	4.25	3.38	7.26	6	5	11	1,412	1,478	1,516
Lee	16.48	22.47	5.41	3	4	1	182	178	185
Sumter	6.64	6.13	5.78	16	15	14	2,411	2,447	2,421
WATEREE	6.49	6.12	6.06	29	28	28	4,468	4,577	4,618
Unknown	--	--	--	--	--	--	2	2	2
South Carolina	6.36	6.08	6.01	647	632	634	101,759	103,894	105,560

-Please use small numbers and their rates/percentages with caution.

Three-year infant mortality rates
South Carolina (Residence Data), 1997-2001, Black

County/District	Infant Mortality Rate			Infant Deaths			Births		
	1997-1999	1998-2000	1999-2001	1997-1999	1998-2000	1999-2001	1997-1999	1998-2000	1999-2001
Anderson	19.69	18.62	15.97	27	26	22	1,371	1,396	1,378
Oconee	15.21	19.16	8.20	4	5	2	263	261	244
APPALACHIA I	18.97	18.71	14.80	31	31	24	1,634	1,657	1,622
Greenville	14.18	10.82	10.25	45	35	33	3,173	3,234	3,219
Pickens	10.42	11.11	3.76	3	3	1	288	270	266
APPALACHIA II	13.87	10.84	9.76	48	38	34	3,461	3,504	3,485
Cherokee	17.27	11.32	14.81	9	6	8	521	530	540
Spartanburg	11.10	11.58	9.42	25	26	21	2,252	2,246	2,230
Union	11.60	18.18	11.60	5	8	5	431	440	431
APPALACHIA III	12.17	12.44	10.62	39	40	34	3,204	3,216	3,201
Chester	18.75	16.22	13.49	12	11	9	640	678	667
Lancaster	11.08	15.35	18.06	8	12	14	722	782	775
York	19.15	19.19	20.24	28	29	32	1,462	1,511	1,581
CATAWBA	17.00	17.50	18.19	48	52	55	2,824	2,971	3,023
Bamberg	18.87	18.18	20.13	8	8	9	424	440	447
Calhoun	13.79	16.39	14.44	4	5	4	290	305	277
Orangeburg	17.03	17.62	17.94	43	46	48	2,525	2,611	2,675
EDISTO	16.98	17.58	17.95	55	59	61	3,239	3,356	3,399
Beaufort	10.30	10.26	12.69	15	15	19	1,456	1,462	1,497
Colleton	17.59	11.89	14.53	13	9	12	739	757	826
Hampton	5.29	14.16	10.89	3	8	6	567	565	551
Jasper	6.59	4.54	2.16	3	2	1	455	441	462
LOW COUNTRY	10.57	10.54	11.39	34	34	38	3,217	3,225	3,336
Aiken	15.02	14.02	14.39	25	24	25	1,664	1,712	1,737
Allendale	12.11	9.32	13.54	5	4	6	413	429	443
Barnwell	7.42	16.92	23.59	4	9	13	539	532	551
LOWER SAVANNAH	13.00	13.84	16.11	34	37	44	2,616	2,673	2,731
Fairfield	18.81	16.49	9.13	12	11	6	638	667	657
Lexington	12.22	11.51	9.44	19	18	15	1,555	1,564	1,589
Newberry	15.44	13.42	17.12	9	8	10	583	596	584
Richland	16.02	15.07	12.77	111	107	89	6,927	7,099	6,968
PALMETTO	15.56	14.51	12.25	151	144	120	9,703	9,926	9,798
Chesterfield	20.50	23.38	16.28	14	17	12	683	727	737
Darlington	17.34	18.00	17.39	26	27	26	1,499	1,500	1,495
Dillon	6.35	11.55	17.31	5	9	13	787	779	751
Florence	16.72	18.89	19.67	42	50	52	2,512	2,647	2,643
Marion	22.25	23.11	19.98	21	22	19	944	952	951
Marlboro	14.03	15.34	17.24	10	11	12	713	717	696
PEE DEE	16.53	18.57	18.42	118	136	134	7,138	7,322	7,273
Berkeley	14.71	15.20	13.77	25	26	24	1,699	1,711	1,743
Charleston	20.51	16.35	16.96	110	90	94	5,362	5,504	5,544
Dorchester	18.50	18.81	18.26	17	18	18	919	957	986
TRIDENT	19.05	16.40	16.44	152	134	136	7,980	8,172	8,273
Abbeville	8.70	17.09	25.42	3	6	9	345	351	354
Edgefield	34.74	37.13	32.26	14	15	13	403	404	403
Greenwood	14.88	16.39	18.76	15	17	19	1,008	1,037	1,013
Laurens	18.11	20.78	18.08	14	16	13	773	770	719
Mccormick	24.10	28.90	24.54	4	5	4	166	173	163
Saluda	19.69	23.26	23.35	5	6	6	254	258	257
UPPER SAVANNAH	18.65	21.72	22.00	55	65	64	2,949	2,993	2,909
Georgetown	14.93	17.45	20.09	17	19	22	1,139	1,089	1,095
Horry	20.61	19.49	22.87	32	33	39	1,553	1,693	1,705
Williamsburg	15.68	18.77	22.28	18	22	27	1,148	1,172	1,212
WACCAMAW	17.45	18.72	21.93	67	74	88	3,840	3,954	4,012
Clarendon	19.55	21.99	18.92	14	17	15	716	773	793
Kershaw	14.35	11.38	6.61	9	7	4	627	615	605
Lee	17.21	16.58	17.66	10	10	11	581	603	623
Sumter	15.12	14.38	13.48	38	37	34	2,513	2,573	2,522
WATEREE	16.00	15.56	14.09	71	71	64	4,437	4,564	4,543
Unknown	1,000.00	--	--	1	1	1	1	--	--
South Carolina	16.07	15.92	15.57	904	916	897	56,243	57,533	57,605

-Please use small numbers and their rates/percentages with caution.

**Three-year infant mortality rates
South Carolina (Residence Data), 1997-2001, Other**

County/District	Infant Mortality Rate			Infant Deaths			Births		
	1997-1999	1998-2000	1999-2001	1997-1999	1998-2000	1999-2001	1997-1999	1998-2000	1999-2001
Anderson	--	--	--	--	--	--	62	74	77
Oconee	--	--	--	--	--	--	19	25	29
APPALACHIA I	--	--	--	--	--	--	81	99	106
Greenville	2.50	2.23	--	1	1	--	400	449	518
Pickens	--	--	--	--	--	--	62	58	52
APPALACHIA II	2.16	1.97	--	1	1	--	462	507	570
Cherokee	--	--	105.26	--	--	2	18	20	19
Spartanburg	9.93	12.74	9.52	3	4	3	302	314	315
Union	--	--	--	--	--	--	6	4	5
APPALACHIA III	9.20	11.83	14.75	3	4	5	326	338	339
Chester	--	--	--	--	--	--	12	16	18
Lancaster	125.00	83.33	--	1	1	--	8	12	12
York	7.63	6.17	--	1	1	--	131	162	183
CATAWBA	13.25	10.53	--	2	2	--	151	190	213
Bamberg	--	--	--	--	--	--	4	4	2
Calhoun	--	--	--	--	--	--	7	5	3
Orangeburg	37.04	--	--	1	--	--	27	30	35
EDISTO	26.32	--	--	1	--	--	38	39	40
Beaufort	--	--	7.52	--	--	1	125	126	133
Colleton	--	--	--	--	--	--	19	14	15
Hampton	--	--	--	--	--	--	5	4	6
Jasper	--	--	--	--	--	--	8	7	9
LOW COUNTRY	--	--	6.13	--	--	1	157	151	163
Aiken	--	--	--	--	--	--	69	73	63
Allendale	--	--	--	--	--	--	3	3	1
Barnwell	100.00	71.43	76.92	1	1	1	10	14	13
LOWER SAVANNAH	12.20	11.11	12.99	1	1	1	82	90	77
Fairfield	--	--	--	--	--	--	--	3	3
Lexington	13.25	6.17	11.70	2	1	2	151	162	171
Newberry	--	--	90.91	--	--	1	8	10	11
Richland	3.22	2.82	5.18	1	1	2	311	354	386
PALMETTO	6.38	3.78	8.76	3	2	5	470	529	571
Chesterfield	--	--	--	--	--	--	10	10	11
Darlington	--	--	--	--	--	--	9	10	5
Dillon	--	--	--	--	--	--	42	48	44
Florence	19.23	--	--	1	--	--	52	62	72
Marion	--	--	--	--	--	--	15	15	11
Marlboro	--	--	--	--	--	--	48	50	51
PEE DEE	5.68	--	--	1	--	--	176	195	194
Berkeley	19.23	11.36	--	3	2	--	156	176	186
Charleston	7.58	6.56	6.33	2	2	2	264	305	316
Dorchester	18.18	15.63	13.51	1	1	1	55	64	74
TRIDENT	12.63	9.17	5.21	6	5	3	475	545	576
Abbeville	--	--	--	--	--	--	5	6	7
Edgefield	--	--	--	--	--	--	3	3	3
Greenwood	--	--	--	--	--	--	18	26	34
Laurens	--	--	--	--	--	--	14	6	9
Mccormick	--	--	--	--	--	--	1	2	3
Saluda	--	--	76.92	--	--	1	1	4	13
UPPER SAVANNAH	--	--	14.49	--	--	1	42	47	69
Georgetown	--	--	--	--	--	--	15	18	20
Horry	--	--	5.81	--	--	1	130	168	172
Williamsburg	--	--	--	--	--	--	3	5	6
WACCAMAW	--	--	5.05	--	--	1	148	191	198
Clarendon	--	--	--	--	--	--	8	10	8
Kershaw	--	--	--	--	--	--	19	18	19
Lee	--	--	--	--	--	--	3	3	2
Sumter	--	--	--	--	--	--	89	96	84
WATEREE	--	--	--	--	--	--	119	127	113
South Carolina	6.60	4.92	5.26	18	15	17	2,727	3,048	3,229

-Please use small numbers and their rates/percentages with caution.

**Three-year infant mortality rates
South Carolina (Residence Data), 1997-2001, Hispanic**

County/District	Infant Mortality Rate			Infant Deaths			Births		
	1997-1999	1998-2000	1999-2001	1997-1999	1998-2000	1999-2001	1997-1999	1998-2000	1999-2001
Anderson	--	--	--	--	--	--	69	77	119
Oconee	22.47	19.42	8.33	2	2	1	89	103	120
APPALACHIA I	12.66	11.11	4.18	2	2	1	158	180	239
Greenville	7.28	7.54	5.67	5	7	7	687	928	1,235
Pickens	--	--	24.00	--	--	3	66	86	125
APPALACHIA II	6.64	6.90	7.35	5	7	10	753	1,014	1,360
Cherokee	--	--	13.33	--	--	1	61	61	75
Spartanburg	5.80	2.30	--	2	1	--	345	435	541
Union	--	--	--	--	--	--	9	10	11
APPALACHIA III	4.82	1.98	1.59	2	1	1	415	506	627
Chester	166.67	181.82	--	2	2	--	12	11	10
Lancaster	--	--	11.36	--	--	1	40	48	88
York	7.94	--	4.52	1	--	1	126	164	221
CATAWBA	16.85	8.97	6.27	3	2	2	178	223	319
Bamberg	--	--	--	--	--	--	7	7	5
Calhoun	--	--	--	--	--	--	11	9	13
Orangeburg	52.63	--	--	2	--	--	38	38	57
EDISTO	35.71	--	--	2	--	--	56	54	75
Beaufort	--	1.62	2.42	--	1	2	461	619	827
Colleton	--	--	--	--	--	--	21	24	30
Hampton	--	--	--	--	--	--	15	18	26
Jasper	--	--	9.09	--	--	1	47	80	110
LOW COUNTRY	--	1.35	3.02	--	1	3	544	741	993
Aiken	--	--	--	--	--	--	68	62	78
Allendale	--	--	--	--	--	--	5	6	8
Barnwell	--	--	--	--	--	--	4	7	8
LOWER SAVANNAH	--	--	--	--	--	--	77	75	94
Fairfield	--	--	--	--	--	--	5	7	10
Lexington	16.00	5.15	3.80	2	1	1	125	194	263
Newberry	23.53	9.90	6.29	2	1	1	85	101	159
Richland	6.49	10.84	10.42	2	4	5	308	369	480
PALMETTO	11.47	8.94	7.68	6	6	7	523	671	912
Chesterfield	28.57	28.57	--	1	1	--	35	35	32
Darlington	--	--	45.45	--	--	1	25	20	22
Dillon	--	--	--	--	--	--	37	43	50
Florence	--	--	--	--	--	--	73	68	83
Marion	--	--	28.57	--	--	1	32	33	35
Marlboro	--	--	--	--	--	--	5	7	4
PEE DEE	4.83	4.85	8.85	1	1	2	207	206	226
Berkeley	--	--	3.56	--	--	1	161	203	281
Charleston	20.90	14.53	7.18	7	6	4	335	413	557
Dorchester	19.61	16.13	12.50	1	1	1	51	62	80
TRIDENT	14.63	10.32	6.54	8	7	6	547	678	918
Abbeville	--	--	--	--	--	--	7	9	10
Edgefield	--	--	--	--	--	--	16	16	20
Greenwood	7.63	6.17	--	1	1	--	131	162	184
Laurens	28.17	--	--	2	--	--	71	92	115
Mccormick	--	--	--	--	--	--	2	1	1
Saluda	9.35	7.58	5.95	1	1	1	107	132	168
UPPER SAVANNAH	11.98	4.85	2.01	4	2	1	334	412	498
Georgetown	--	--	--	--	--	--	33	44	66
Horry	11.90	7.49	2.44	2	2	1	168	267	409
Williamsburg	--	--	--	--	--	--	17	15	14
WACCAMAW	9.17	6.13	2.04	2	2	1	218	326	489
Clarendon	--	--	--	--	--	--	49	59	65
Kershaw	--	--	--	--	--	--	38	53	63
Lee	--	--	--	--	--	--	4	4	4
Sumter	8.47	7.63	--	1	1	--	118	131	117
WATEREE	4.78	4.05	--	1	1	--	209	247	249
South Carolina	8.53	6.00	4.86	36	32	34	4,219	5,333	6,999

-Please use small numbers and their rates/percentages with caution.

Three-year neonatal mortality rates
South Carolina (Residence Data), 1997-2001, All Races

County/District	Neonatal Mortality Rate			Neonatal Deaths			Births		
	1997-1999	1998-2000	1999-2001	1997-1999	1998-2000	1999-2001	1997-1999	1998-2000	1999-2001
Anderson	8.23	8.08	6.16	53	53	41	6,442	6,556	6,658
Oconee	6.40	6.36	5.11	15	15	12	2,344	2,360	2,350
APPALACHIA I	7.74	7.63	5.88	68	68	53	8,786	8,916	9,008
Greenville	4.79	4.40	4.18	74	70	68	15,457	15,925	16,275
Pickens	5.71	3.45	1.99	23	14	8	4,025	4,053	4,030
APPALACHIA II	4.98	4.20	3.74	97	84	76	19,482	19,978	20,305
Cherokee	5.58	4.11	5.46	12	9	12	2,151	2,192	2,198
Spartanburg	4.40	4.04	4.08	43	40	41	9,773	9,894	10,049
Union	5.24	8.76	7.02	6	10	8	1,145	1,141	1,140
APPALACHIA III	4.67	4.46	4.56	61	59	61	13,069	13,227	13,387
Chester	7.83	6.93	4.28	11	10	6	1,405	1,443	1,401
Lancaster	7.15	7.79	7.81	17	19	19	2,377	2,439	2,434
York	8.03	8.54	8.12	51	56	55	6,352	6,559	6,776
CATAWBA	7.80	8.14	7.54	79	85	80	10,134	10,441	10,611
Bamberg	4.64	4.52	7.51	3	3	5	647	663	666
Calhoun	7.87	9.49	9.62	4	5	5	508	527	520
Orangeburg	10.20	10.40	10.41	39	41	41	3,825	3,941	3,939
EDISTO	9.24	9.55	9.95	46	49	51	4,980	5,131	5,125
Beaufort	4.78	3.02	3.23	24	16	18	5,021	5,301	5,578
Colleton	8.10	6.03	5.72	13	10	10	1,605	1,658	1,747
Hampton	3.36	6.62	4.39	3	6	4	892	907	912
Jasper	3.59	1.20	7.87	3	1	7	836	831	890
LOW COUNTRY	5.15	3.79	4.27	43	33	39	8,354	8,697	9,127
Aiken	3.45	4.56	5.92	19	25	33	5,500	5,480	5,572
Allendale	5.93	7.69	7.63	3	4	4	506	520	524
Barnwell	3.85	6.92	9.87	4	7	10	1,038	1,012	1,013
LOWER SAVANNAH	3.69	5.13	6.61	26	36	47	7,044	7,012	7,109
Fairfield	12.53	12.20	6.20	12	12	6	958	984	968
Lexington	5.71	6.00	5.16	51	54	46	8,932	8,996	8,908
Newberry	6.24	5.35	7.35	9	8	11	1,443	1,496	1,496
Richland	7.26	6.94	5.66	93	91	74	12,803	13,107	13,068
PALMETTO	6.84	6.71	5.61	165	165	137	24,136	24,583	24,440
Chesterfield	7.66	10.87	9.03	13	19	16	1,697	1,748	1,771
Darlington	9.24	9.61	10.89	26	27	31	2,813	2,810	2,846
Dillon	3.54	6.15	5.51	5	9	8	1,412	1,464	1,451
Florence	8.03	8.54	9.01	44	48	51	5,481	5,619	5,658
Marion	10.84	11.29	10.49	16	17	16	1,476	1,506	1,525
Marlboro	6.97	7.69	8.68	9	10	11	1,291	1,301	1,268
PEE DEE	7.97	9.00	9.16	113	130	133	14,170	14,448	14,519
Berkeley	6.97	6.49	6.16	43	41	40	6,169	6,322	6,493
Charleston	9.25	6.98	7.47	121	94	102	13,077	13,476	13,648
Dorchester	7.03	6.57	6.71	24	23	24	3,415	3,499	3,578
TRIDENT	8.30	6.78	7.00	188	158	166	22,661	23,297	23,719
Abbeville	3.89	6.74	9.56	4	7	10	1,029	1,039	1,046
Edgefield	17.44	16.11	14.74	15	14	13	860	869	882
Greenwood	10.67	10.88	9.64	30	31	27	2,811	2,850	2,802
Laurens	7.38	7.43	6.41	19	19	16	2,574	2,557	2,495
Mccormick	11.81	15.56	11.81	3	4	3	254	257	254
Saluda	11.72	10.42	3.85	9	8	3	768	768	779
UPPER SAVANNAH	9.64	9.95	8.72	80	83	72	8,296	8,340	8,258
Georgetown	7.31	6.45	8.35	17	15	20	2,325	2,325	2,395
Horry	5.20	5.11	5.86	35	37	44	6,734	7,239	7,503
Williamsburg	9.06	11.89	14.06	14	19	23	1,545	1,598	1,636
WACCAMAW	6.22	6.36	7.54	66	71	87	10,604	11,162	11,534
Clarendon	12.64	12.73	10.02	15	16	13	1,187	1,257	1,297
Kershaw	5.34	4.26	5.61	11	9	12	2,058	2,111	2,140
Lee	11.75	15.31	13.58	9	12	11	766	784	810
Sumter	7.18	6.45	6.37	36	33	32	5,014	5,117	5,027
WATEREE	7.87	7.55	7.33	71	70	68	9,025	9,269	9,274
Unknown	333.33	500.00	500.00	1	1	1	3	2	2
South Carolina	6.87	6.64	6.44	1,104	1,092	1,071	160,744	164,503	166,418

-Please use small numbers and their rates/percentages with caution.

**Three-year neonatal mortality rates
South Carolina (Residence Data), 1997-2001, White**

County/District	Neonatal Mortality Rate			Neonatal Deaths			Births		
	1997-1999	1998-2000	1999-2001	1997-1999	1998-2000	1999-2001	1997-1999	1998-2000	1999-2001
Anderson	7.19	7.08	5.00	36	36	26	5,009	5,086	5,203
Oconee	5.82	5.79	5.30	12	12	11	2,062	2,074	2,077
APPALACHIA I	6.79	6.70	5.08	48	48	37	7,071	7,160	7,280
Greenville	3.28	3.43	3.43	39	42	43	11,884	12,242	12,538
Pickens	5.99	3.49	2.16	22	13	8	3,675	3,725	3,712
APPALACHIA II	3.92	3.44	3.14	61	55	51	15,559	15,967	16,250
Cherokee	4.96	3.65	4.27	8	6	7	1,612	1,642	1,639
Spartanburg	3.74	3.27	3.86	27	24	29	7,218	7,333	7,504
Union	2.82	4.30	4.26	2	3	3	708	697	704
APPALACHIA III	3.88	3.41	3.96	37	33	39	9,538	9,672	9,847
Chester	5.31	6.68	1.40	4	5	1	753	749	716
Lancaster	6.68	7.91	7.90	11	13	13	1,646	1,644	1,646
York	5.46	5.94	5.59	26	29	28	4,759	4,886	5,012
CATAWBA	5.73	6.46	5.70	41	47	42	7,158	7,279	7,374
Bamberg	--	--	--	--	--	--	219	219	217
Calhoun	--	--	4.17	--	--	1	211	217	240
Orangeburg	3.93	3.85	2.44	5	5	3	1,273	1,300	1,229
EDISTO	2.94	2.88	2.37	5	5	4	1,703	1,736	1,686
Beaufort	4.07	2.16	1.77	14	8	7	3,439	3,712	3,946
Colleton	2.36	2.25	1.10	2	2	1	847	887	906
Hampton	--	--	--	--	--	--	320	338	355
Jasper	5.36	2.61	14.32	2	1	6	373	383	419
LOW COUNTRY	3.62	2.07	2.49	18	11	14	4,979	5,320	5,626
Aiken	1.86	3.27	5.33	7	12	20	3,759	3,674	3,752
Allendale	--	22.73	25.00	--	2	2	90	88	80
Barnwell	4.10	4.30	2.23	2	2	1	488	465	449
LOWER SAVANNAH	2.08	3.79	5.37	9	16	23	4,337	4,227	4,281
Fairfield	6.25	9.55	3.25	2	3	1	320	314	308
Lexington	4.71	5.37	4.90	34	39	35	7,225	7,269	7,148
Newberry	4.69	4.49	5.55	4	4	5	852	890	901
Richland	3.05	3.18	3.68	17	18	21	5,565	5,654	5,714
PALMETTO	4.08	4.53	4.41	57	64	62	13,962	14,127	14,071
Chesterfield	1.99	3.96	4.89	2	4	5	1,004	1,011	1,023
Darlington	5.36	6.15	8.92	7	8	12	1,305	1,300	1,346
Dillon	1.72	1.57	--	1	1	--	583	637	656
Florence	4.11	3.78	4.76	12	11	14	2,917	2,910	2,943
Marion	1.93	--	1.78	1	--	1	517	539	563
Marlboro	3.77	3.75	1.92	2	2	1	530	534	521
PEE DEE	3.65	3.75	4.68	25	26	33	6,856	6,931	7,052
Berkeley	4.64	4.28	4.60	20	19	21	4,314	4,435	4,564
Charleston	4.29	2.87	3.60	32	22	28	7,451	7,667	7,788
Dorchester	3.69	4.04	4.37	9	10	11	2,441	2,478	2,518
TRIDENT	4.29	3.50	4.03	61	51	60	14,206	14,580	14,870
Abbeville	2.95	2.93	4.38	2	2	3	679	682	685
Edgefield	4.42	--	--	2	--	--	453	461	475
Greenwood	8.96	7.83	5.70	16	14	10	1,785	1,787	1,755
Laurens	3.36	2.81	3.96	6	5	7	1,787	1,781	1,767
Mccormick	--	--	--	--	--	--	87	82	88
Saluda	9.75	9.88	--	5	5	--	513	506	509
UPPER SAVANNAH	5.84	4.91	3.79	31	26	20	5,304	5,299	5,279
Georgetown	3.42	2.46	2.34	4	3	3	1,171	1,218	1,280
Horry	3.37	3.16	2.67	17	17	15	5,051	5,378	5,626
Williamsburg	5.08	4.75	4.78	2	2	2	394	421	418
WACCAMAW	3.48	3.14	2.73	23	22	20	6,616	7,017	7,324
Clarendon	4.32	4.22	4.03	2	2	2	463	474	496
Kershaw	2.12	1.35	5.28	3	2	8	1,412	1,478	1,516
Lee	16.48	22.47	5.41	3	4	1	182	178	185
Sumter	4.56	3.68	3.30	11	9	8	2,411	2,447	2,421
WATEREE	4.25	3.71	4.11	19	17	19	4,468	4,577	4,618
Unknown	--	--	--	--	--	--	2	2	2
South Carolina	4.27	4.05	4.02	435	421	424	101,759	103,894	105,560

-Please use small numbers and their rates/percentages with caution.

**Three-year neonatal mortality rates
South Carolina (Residence Data), 1997-2001, Black**

County/District	Neonatal Mortality Rate			Neonatal Deaths			Births		
	1997-1999	1998-2000	1999-2001	1997-1999	1998-2000	1999-2001	1997-1999	1998-2000	1999-2001
Anderson	12.40	12.18	10.89	17	17	15	1,371	1,396	1,378
Oconee	11.41	11.49	4.10	3	3	1	263	261	244
APPALACHIA I	12.24	12.07	9.86	20	20	16	1,634	1,657	1,622
Greenville	11.03	8.66	7.77	35	28	25	3,173	3,234	3,219
Pickens	3.47	3.70	--	1	1	--	288	270	266
APPALACHIA II	10.40	8.28	7.17	36	29	25	3,461	3,504	3,485
Cherokee	7.68	5.66	7.41	4	3	4	521	530	540
Spartanburg	6.22	5.79	4.48	14	13	10	2,252	2,246	2,230
Union	9.28	15.91	11.60	4	7	5	431	440	431
APPALACHIA III	6.87	7.15	5.94	22	23	19	3,204	3,216	3,201
Chester	10.94	7.37	7.50	7	5	5	640	678	667
Lancaster	8.31	7.67	7.74	6	6	6	722	782	775
York	17.10	17.87	17.08	25	27	27	1,462	1,511	1,581
CATAWBA	13.46	12.79	12.57	38	38	38	2,824	2,971	3,023
Bamberg	7.08	6.82	11.19	3	3	5	424	440	447
Calhoun	13.79	16.39	14.44	4	5	4	290	305	277
Orangeburg	13.47	13.79	14.21	34	36	38	2,525	2,611	2,675
EDISTO	12.66	13.11	13.83	41	44	47	3,239	3,356	3,399
Beaufort	6.87	5.47	7.35	10	8	11	1,456	1,462	1,497
Colleton	14.88	10.57	10.90	11	8	9	739	757	826
Hampton	5.29	10.62	7.26	3	6	4	567	565	551
Jasper	2.20	--	2.16	1	--	1	455	441	462
LOW COUNTRY	7.77	6.82	7.49	25	22	25	3,217	3,225	3,336
Aiken	7.21	7.59	7.48	12	13	13	1,664	1,712	1,737
Allendale	7.26	4.66	4.51	3	2	2	413	429	443
Barnwell	3.71	9.40	16.33	2	5	9	539	532	551
LOWER SAVANNAH	6.50	7.48	8.79	17	20	24	2,616	2,673	2,731
Fairfield	15.67	13.49	7.61	10	9	5	638	667	657
Lexington	9.65	8.95	5.66	15	14	9	1,555	1,564	1,589
Newberry	8.58	6.71	8.56	5	4	5	583	596	584
Richland	10.83	10.14	7.46	75	72	52	6,927	7,099	6,968
PALMETTO	10.82	9.97	7.25	105	99	71	9,703	9,926	9,798
Chesterfield	16.11	20.63	14.93	11	15	11	683	727	737
Darlington	12.68	12.67	12.71	19	19	19	1,499	1,500	1,495
Dillon	5.08	10.27	10.65	4	8	8	787	779	751
Florence	12.34	13.98	14.00	31	37	37	2,512	2,647	2,643
Marion	15.89	17.86	15.77	15	17	15	944	952	951
Marlboro	9.82	11.16	14.37	7	8	10	713	717	696
PEE DEE	12.19	14.20	13.75	87	104	100	7,138	7,322	7,273
Berkeley	12.36	12.27	10.90	21	21	19	1,699	1,711	1,743
Charleston	16.41	12.90	13.17	88	71	73	5,362	5,504	5,544
Dorchester	15.23	12.54	12.17	14	12	12	919	957	986
TRIDENT	15.41	12.73	12.57	123	104	104	7,980	8,172	8,273
Abbeville	5.80	14.25	19.77	2	5	7	345	351	354
Edgefield	32.26	34.65	32.26	13	14	13	403	404	403
Greenwood	13.89	16.39	16.78	14	17	17	1,008	1,037	1,013
Laurens	16.82	18.18	12.52	13	14	9	773	770	719
Mccormick	18.07	23.12	18.40	3	4	3	166	173	163
Saluda	15.75	11.63	11.67	4	3	3	254	258	257
UPPER SAVANNAH	16.62	19.04	17.88	49	57	52	2,949	2,993	2,909
Georgetown	11.41	11.02	15.53	13	12	17	1,139	1,089	1,095
Horry	11.59	11.81	16.42	18	20	28	1,553	1,693	1,705
Williamsburg	10.45	14.51	17.33	12	17	21	1,148	1,172	1,212
WACCAMAW	11.20	12.39	16.45	43	49	66	3,840	3,954	4,012
Clarendon	18.16	18.11	13.87	13	14	11	716	773	793
Kershaw	12.76	11.38	6.61	8	7	4	627	615	605
Lee	10.33	13.27	16.05	6	8	10	581	603	623
Sumter	9.95	9.33	9.52	25	24	24	2,513	2,573	2,522
WATEREE	11.72	11.61	10.79	52	53	49	4,437	4,564	4,543
Unknown	1,000.00	--	--	1	1	1	1	--	--
South Carolina	11.72	11.52	11.06	659	663	637	56,243	57,533	57,605

-Please use small numbers and their rates/percentages with caution.

**Three-year neonatal mortality rates
South Carolina (Residence Data), 1997-2001, Other**

County/District	Neonatal Mortality Rate			Neonatal Deaths			Births		
	1997-1999	1998-2000	1999-2001	1997-1999	1998-2000	1999-2001	1997-1999	1998-2000	1999-2001
Anderson	--	--	--	--	--	--	62	74	77
Oconee	--	--	--	--	--	--	19	25	29
APPALACHIA I	--	--	--	--	--	--	81	99	106
Greenville	--	--	--	--	--	--	400	449	518
Pickens	--	--	--	--	--	--	62	58	52
APPALACHIA II	--	--	--	--	--	--	462	507	570
Cherokee	--	--	52.63	--	--	1	18	20	19
Spartanburg	6.62	9.55	6.35	2	3	2	302	314	315
Union	--	--	--	--	--	--	6	4	5
APPALACHIA III	6.13	8.88	8.85	2	3	3	326	338	339
Chester	--	--	--	--	--	--	12	16	18
Lancaster	--	--	--	--	--	--	8	12	12
York	--	--	--	--	--	--	131	162	183
CATAWBA	--	--	--	--	--	--	151	190	213
Bamberg	--	--	--	--	--	--	4	4	2
Calhoun	--	--	--	--	--	--	7	5	3
Orangeburg	--	--	--	--	--	--	27	30	35
EDISTO	--	--	--	--	--	--	38	39	40
Beaufort	--	--	--	--	--	--	125	126	133
Colleton	--	--	--	--	--	--	19	14	15
Hampton	--	--	--	--	--	--	5	4	6
Jasper	--	--	--	--	--	--	8	7	9
LOW COUNTRY	--	--	--	--	--	--	157	151	163
Aiken	--	--	--	--	--	--	69	73	63
Allendale	--	--	--	--	--	--	3	3	1
Barnwell	--	--	--	--	--	--	10	14	13
LOWER SAVANNAH	--	--	--	--	--	--	82	90	77
Fairfield	--	--	--	--	--	--	--	3	3
Lexington	13.25	6.17	11.70	2	1	2	151	162	171
Newberry	--	--	90.91	--	--	1	8	10	11
Richland	3.22	2.82	2.59	1	1	1	311	354	386
PALMETTO	6.38	3.78	7.01	3	2	4	470	529	571
Chesterfield	--	--	--	--	--	--	10	10	11
Darlington	--	--	--	--	--	--	9	10	5
Dillon	--	--	--	--	--	--	42	48	44
Florence	19.23	--	--	1	--	--	52	62	72
Marion	--	--	--	--	--	--	15	15	11
Marlboro	--	--	--	--	--	--	48	50	51
PEE DEE	5.68	--	--	1	--	--	176	195	194
Berkeley	12.82	5.68	--	2	1	--	156	176	186
Charleston	3.79	3.28	3.16	1	1	1	264	305	316
Dorchester	18.18	15.63	13.51	1	1	1	55	64	74
TRIDENT	8.42	5.50	3.47	4	3	2	475	545	576
Abbeville	--	--	--	--	--	--	5	6	7
Edgefield	--	--	--	--	--	--	3	3	3
Greenwood	--	--	--	--	--	--	18	26	34
Laurens	--	--	--	--	--	--	14	6	9
Mccormick	--	--	--	--	--	--	1	2	3
Saluda	--	--	--	--	--	--	1	4	13
UPPER SAVANNAH	--	--	--	--	--	--	42	47	69
Georgetown	--	--	--	--	--	--	15	18	20
Horry	--	--	5.81	--	--	1	130	168	172
Williamsburg	--	--	--	--	--	--	3	5	6
WACCAMAW	--	--	5.05	--	--	1	148	191	198
Clarendon	--	--	--	--	--	--	8	10	8
Kershaw	--	--	--	--	--	--	19	18	19
Lee	--	--	--	--	--	--	3	3	2
Sumter	--	--	--	--	--	--	89	96	84
WATEREE	--	--	--	--	--	--	119	127	113
South Carolina	3.67	2.62	3.10	10	8	10	2,727	3,048	3,229

-Please use small numbers and their rates/percentages with caution.

**Three-year neonatal mortality rates
South Carolina(Residence Data), 1997-2001, Hispanic**

County/District	Neonatal Mortality Rate			Neonatal Deaths			Births		
	1997-1999	1998-2000	1999-2001	1997-1999	1998-2000	1999-2001	1997-1999	1998-2000	1999-2001
Anderson	--	--	--	--	--	--	69	77	119
Oconee	22.47	19.42	8.33	2	2	1	89	103	120
APPALACHIA I	12.66	11.11	4.18	2	2	1	158	180	239
Greenville	5.82	6.47	5.67	4	6	7	687	928	1,235
Pickens	--	--	16.00	--	--	2	66	86	125
APPALACHIA II	5.31	5.92	6.62	4	6	9	753	1,014	1,360
Cherokee	--	--	--	--	--	--	61	61	75
Spartanburg	5.80	2.30	--	2	1	--	345	435	541
Union	--	--	--	--	--	--	9	10	11
APPALACHIA III	4.82	1.98	--	2	1	--	415	506	627
Chester	166.67	181.82	--	2	2	--	12	11	10
Lancaster	--	--	11.36	--	--	1	40	48	88
York	7.94	--	4.52	1	--	1	126	164	221
CATAWBA	16.85	8.97	6.27	3	2	2	178	223	319
Bamberg	--	--	--	--	--	--	7	7	5
Calhoun	--	--	--	--	--	--	11	9	13
Orangeburg	52.63	--	--	2	--	--	38	38	57
EDISTO	35.71	--	--	2	--	--	56	54	75
Beaufort	--	--	--	--	--	--	461	619	827
Colleton	--	--	--	--	--	--	21	24	30
Hampton	--	--	--	--	--	--	15	18	26
Jasper	--	--	9.09	--	--	1	47	80	110
LOW COUNTRY	--	--	1.01	--	--	1	544	741	993
Aiken	--	--	--	--	--	--	68	62	78
Allendale	--	--	--	--	--	--	5	6	8
Barnwell	--	--	--	--	--	--	4	7	8
LOWER SAVANNAH	--	--	--	--	--	--	77	75	94
Fairfield	--	--	--	--	--	--	5	7	10
Lexington	16.00	5.15	3.80	2	1	1	125	194	263
Newberry	23.53	9.90	6.29	2	1	1	85	101	159
Richland	6.49	10.84	10.42	2	4	5	308	369	480
PALMETTO	11.47	8.94	7.68	6	6	7	523	671	912
Chesterfield	28.57	28.57	--	1	1	--	35	35	32
Darlington	--	--	45.45	--	--	1	25	20	22
Dillon	--	--	--	--	--	--	37	43	50
Florence	--	--	--	--	--	--	73	68	83
Marion	--	--	28.57	--	--	1	32	33	35
Marlboro	--	--	--	--	--	--	5	7	4
PEE DEE	4.83	4.85	8.85	1	1	2	207	206	226
Berkeley	--	--	--	--	--	--	161	203	281
Charleston	11.94	7.26	5.39	4	3	3	335	413	557
Dorchester	19.61	16.13	12.50	1	1	1	51	62	80
TRIDENT	9.14	5.90	4.36	5	4	4	547	678	918
Abbeville	--	--	--	--	--	--	7	9	10
Edgefield	--	--	--	--	--	--	16	16	20
Greenwood	7.63	6.17	--	1	1	--	131	162	184
Laurens	--	--	--	--	--	--	71	92	115
Mccormick	--	--	--	--	--	--	2	1	1
Saluda	9.35	7.58	--	1	1	--	107	132	168
UPPER SAVANNAH	5.99	4.85	--	2	2	--	334	412	498
Georgetown	--	--	--	--	--	--	33	44	66
Horry	5.95	3.75	2.44	1	1	1	168	267	409
Williamsburg	--	--	--	--	--	--	17	15	14
WACCAMAW	4.59	3.07	2.04	1	1	1	218	326	489
Clarendon	--	--	--	--	--	--	49	59	65
Kershaw	--	--	--	--	--	--	38	53	63
Lee	--	--	--	--	--	--	4	4	4
Sumter	8.47	7.63	--	1	1	--	118	131	117
WATEREE	4.78	4.05	--	1	1	--	209	247	249
South Carolina	6.87	4.88	3.86	29	26	27	4,219	5,333	6,999

-Please use small numbers and their rates/percentages with caution.

**Three-year post-neonatal mortality rates
South Carolina (Residence Data), 1997-2001, All Races**

County/District	Post-neonatal Mortality Rate			Post-neonatal Deaths			Births		
	1997-1999	1998-2000	1999-2001	1997-1999	1998-2000	1999-2001	1997-1999	1998-2000	1999-2001
Anderson	3.57	3.66	2.70	23	24	18	6,442	6,556	6,658
Oconee	0.85	1.69	1.70	2	4	4	2,344	2,360	2,350
APPALACHIA I	2.85	3.14	2.44	25	28	22	8,786	8,916	9,008
Greenville	2.01	2.14	1.78	31	34	29	15,457	15,925	16,275
Pickens	3.23	3.21	3.23	13	13	13	4,025	4,053	4,030
APPALACHIA II	2.26	2.35	2.07	44	47	42	19,482	19,978	20,305
Cherokee	3.72	3.19	6.82	8	7	15	2,151	2,192	2,198
Spartanburg	3.07	2.93	2.89	30	29	29	9,773	9,894	10,049
Union	2.62	1.75	0.88	3	2	1	1,145	1,141	1,140
APPALACHIA III	3.14	2.87	3.36	41	38	45	13,069	13,227	13,387
Chester	4.98	4.85	3.57	7	7	5	1,405	1,443	1,401
Lancaster	1.68	2.87	3.29	4	7	8	2,377	2,439	2,434
York	2.36	2.29	2.07	15	15	14	6,352	6,559	6,776
CATAWBA	2.57	2.78	2.54	26	29	27	10,134	10,441	10,611
Bamberg	7.73	7.54	6.01	5	5	4	647	663	666
Calhoun	1.97	1.90	--	1	1	--	508	527	520
Orangeburg	3.40	3.55	2.79	13	14	11	3,825	3,941	3,939
EDISTO	3.82	3.90	2.93	19	20	15	4,980	5,131	5,125
Beaufort	1.99	2.26	2.51	10	12	14	5,021	5,301	5,578
Colleton	2.49	1.81	1.72	4	3	3	1,605	1,658	1,747
Hampton	2.24	4.41	4.39	2	4	4	892	907	912
Jasper	2.39	4.81	2.25	2	4	2	836	831	890
LOW COUNTRY	2.15	2.64	2.52	18	23	23	8,354	8,697	9,127
Aiken	4.18	3.65	3.77	23	20	21	5,500	5,480	5,572
Allendale	3.95	3.85	7.63	2	2	4	506	520	524
Barnwell	5.78	8.89	8.88	6	9	9	1,038	1,012	1,013
LOWER SAVANNAH	4.40	4.42	4.78	31	31	34	7,044	7,012	7,109
Fairfield	2.09	2.03	1.03	2	2	1	958	984	968
Lexington	2.02	2.00	2.69	18	18	24	8,932	8,996	8,908
Newberry	3.47	3.34	4.68	5	5	7	1,443	1,496	1,496
Richland	3.36	3.28	3.44	43	43	45	12,803	13,107	13,068
PALMETTO	2.82	2.77	3.15	68	68	77	24,136	24,583	24,440
Chesterfield	2.95	2.29	1.13	5	4	2	1,697	1,748	1,771
Darlington	3.55	3.56	3.16	10	10	9	2,813	2,810	2,846
Dillon	2.12	2.05	4.14	3	3	6	1,412	1,464	1,451
Florence	3.10	3.20	3.89	17	18	22	5,481	5,619	5,658
Marion	4.07	3.32	3.93	6	5	6	1,476	1,506	1,525
Marlboro	3.10	4.61	3.94	4	6	5	1,291	1,301	1,268
PEE DEE	3.18	3.18	3.44	45	46	50	14,170	14,448	14,519
Berkeley	1.95	1.90	2.31	12	12	15	6,169	6,322	6,493
Charleston	3.06	2.45	2.49	40	33	34	13,077	13,476	13,648
Dorchester	2.93	3.43	3.91	10	12	14	3,415	3,499	3,578
TRIDENT	2.74	2.45	2.66	62	57	63	22,661	23,297	23,719
Abbeville	1.94	1.92	2.87	2	2	3	1,029	1,039	1,046
Edgefield	2.33	4.60	2.27	2	4	2	860	869	882
Greenwood	2.49	1.40	1.07	7	4	3	2,811	2,850	2,802
Laurens	2.72	2.35	3.61	7	6	9	2,574	2,557	2,495
Mccormick	3.94	3.89	3.94	1	1	1	254	257	254
Saluda	1.30	3.91	5.13	1	3	4	768	768	779
UPPER SAVANNAH	2.41	2.40	2.66	20	20	22	8,296	8,340	8,258
Georgetown	4.30	3.87	2.92	10	9	7	2,325	2,325	2,395
Horry	3.12	2.90	2.67	21	21	20	6,734	7,239	7,503
Williamsburg	3.88	3.13	3.67	6	5	6	1,545	1,598	1,636
WACCAMAW	3.49	3.14	2.86	37	35	33	10,604	11,162	11,534
Clarendon	2.53	3.98	3.08	3	5	4	1,187	1,257	1,297
Kershaw	1.94	1.42	1.40	4	3	3	2,058	2,111	2,140
Lee	5.22	2.55	1.23	4	2	1	766	784	810
Sumter	3.59	3.71	3.18	18	19	16	5,014	5,117	5,027
WATEREE	3.21	3.13	2.59	29	29	24	9,025	9,269	9,274
Unknown	--	--	--	--	--	--	3	2	2
South Carolina	2.89	2.86	2.87	465	471	477	160,744	164,503	166,418

-Please use small numbers and their rates/percentages with caution.

**Three-year post-neonatal mortality rates
South Carolina (Residence Data), 1997-2001, White**

County/District	Post-neonatal Mortality Rate			Post-neonatal Deaths			Births		
	1997-1999	1998-2000	1999-2001	1997-1999	1998-2000	1999-2001	1997-1999	1998-2000	1999-2001
Anderson	2.60	2.95	2.11	13	15	11	5,009	5,086	5,203
Oconee	0.48	0.96	1.44	1	2	3	2,062	2,074	2,077
APPALACHIA I	1.98	2.37	1.92	14	17	14	7,071	7,160	7,280
Greenville	1.68	2.12	1.67	20	26	21	11,884	12,242	12,538
Pickens	2.99	2.95	3.23	11	11	12	3,675	3,725	3,712
APPALACHIA II	1.99	2.32	2.03	31	37	33	15,559	15,967	16,250
Cherokee	1.86	2.44	6.10	3	4	10	1,612	1,642	1,639
Spartanburg	2.49	2.05	2.27	18	15	17	7,218	7,333	7,504
Union	2.82	1.43	1.42	2	1	1	708	697	704
APPALACHIA III	2.41	2.07	2.84	23	20	28	9,538	9,672	9,847
Chester	2.66	1.34	1.40	2	1	1	753	749	716
Lancaster	0.61	--	--	1	--	--	1,646	1,644	1,646
York	2.31	2.46	1.80	11	12	9	4,759	4,886	5,012
CATAWBA	1.96	1.79	1.36	14	13	10	7,158	7,279	7,374
Bamberg	--	--	--	--	--	--	219	219	217
Calhoun	4.74	4.61	--	1	1	--	211	217	240
Orangeburg	2.36	3.08	0.81	3	4	1	1,273	1,300	1,229
EDISTO	2.35	2.88	0.59	4	5	1	1,703	1,736	1,686
Beaufort	1.45	1.35	1.27	5	5	5	3,439	3,712	3,946
Colleton	2.36	2.25	--	2	2	--	847	887	906
Hampton	6.25	5.92	5.63	2	2	2	320	338	355
Jasper	--	5.22	4.77	--	2	2	373	383	419
LOW COUNTRY	1.81	2.07	1.60	9	11	9	4,979	5,320	5,626
Aiken	2.66	2.45	2.40	10	9	9	3,759	3,674	3,752
Allendale	--	--	--	--	--	--	90	88	80
Barnwell	6.15	8.60	8.91	3	4	4	488	465	449
LOWER SAVANNAH	3.00	3.08	3.04	13	13	13	4,337	4,227	4,281
Fairfield	--	--	--	--	--	--	320	314	308
Lexington	1.94	1.93	2.52	14	14	18	7,225	7,269	7,148
Newberry	1.17	1.12	2.22	1	1	2	852	890	901
Richland	1.26	1.41	1.23	7	8	7	5,565	5,654	5,714
PALMETTO	1.58	1.63	1.92	22	23	27	13,962	14,127	14,071
Chesterfield	1.99	1.98	0.98	2	2	1	1,004	1,011	1,023
Darlington	2.30	1.54	1.49	3	2	2	1,305	1,300	1,346
Dillon	3.43	3.14	1.52	2	2	1	583	637	656
Florence	2.06	1.72	2.38	6	5	7	2,917	2,910	2,943
Marion	--	--	3.55	--	--	2	517	539	563
Marlboro	1.89	5.62	5.76	1	3	3	530	534	521
PEE DEE	2.04	2.02	2.27	14	14	16	6,856	6,931	7,052
Berkeley	1.62	1.35	2.19	7	6	10	4,314	4,435	4,564
Charleston	2.28	1.70	1.54	17	13	12	7,451	7,667	7,788
Dorchester	2.87	2.42	3.18	7	6	8	2,441	2,478	2,518
TRIDENT	2.18	1.71	2.02	31	25	30	14,206	14,580	14,870
Abbeville	1.47	1.47	1.46	1	1	1	679	682	685
Edgefield	2.21	6.51	4.21	1	3	2	453	461	475
Greenwood	3.36	2.24	0.57	6	4	1	1,785	1,787	1,755
Laurens	3.36	2.25	2.83	6	4	5	1,787	1,781	1,767
Mccormick	--	--	--	--	--	--	87	82	88
Saluda	--	--	--	--	--	--	513	506	509
UPPER SAVANNAH	2.64	2.26	1.70	14	12	9	5,304	5,299	5,279
Georgetown	5.12	1.64	1.56	6	2	2	1,171	1,218	1,280
Horry	1.39	1.49	1.60	7	8	9	5,051	5,378	5,626
Williamsburg	--	--	--	--	--	--	394	421	418
WACCAMAW	1.96	1.43	1.50	13	10	11	6,616	7,017	7,324
Clarendon	4.32	4.22	--	2	2	--	463	474	496
Kershaw	2.12	2.03	1.98	3	3	3	1,412	1,478	1,516
Lee	--	--	--	--	--	--	182	178	185
Sumter	2.07	2.45	2.48	5	6	6	2,411	2,447	2,421
WATEREE	2.24	2.40	1.95	10	11	9	4,468	4,577	4,618
Unknown	--	--	--	--	--	--	2	2	2
South Carolina	2.08	2.03	1.99	212	211	210	101,759	103,894	105,560

-Please use small numbers and their rates/percentages with caution.

**Three-year post-neonatal mortality rates
South Carolina (Residence Data), 1997-2001, Black**

County/District	Post-neonatal Mortality Rate			Post-neonatal Deaths			Births		
	1997-1999	1998-2000	1999-2001	1997-1999	1998-2000	1999-2001	1997-1999	1998-2000	1999-2001
Anderson	7.29	6.45	5.08	10	9	7	1,371	1,396	1,378
Oconee	3.80	7.66	4.10	1	2	1	263	261	244
APPALACHIA I	6.73	6.64	4.93	11	11	8	1,634	1,657	1,622
Greenville	3.15	2.16	2.49	10	7	8	3,173	3,234	3,219
Pickens	6.94	7.41	3.76	2	2	1	288	270	266
APPALACHIA II	3.47	2.57	2.58	12	9	9	3,461	3,504	3,485
Cherokee	9.60	5.66	7.41	5	3	4	521	530	540
Spartanburg	4.88	5.79	4.93	11	13	11	2,252	2,246	2,230
Union	2.32	2.27	--	1	1	--	431	440	431
APPALACHIA III	5.31	5.29	4.69	17	17	15	3,204	3,216	3,201
Chester	7.81	8.85	6.00	5	6	4	640	678	667
Lancaster	2.77	7.67	10.32	2	6	8	722	782	775
York	2.05	1.32	3.16	3	2	5	1,462	1,511	1,581
CATAWBA	3.54	4.71	5.62	10	14	17	2,824	2,971	3,023
Bamberg	11.79	11.36	8.95	5	5	4	424	440	447
Calhoun	--	--	--	--	--	--	290	305	277
Orangeburg	3.56	3.83	3.74	9	10	10	2,525	2,611	2,675
EDISTO	4.32	4.47	4.12	14	15	14	3,239	3,356	3,399
Beaufort	3.43	4.79	5.34	5	7	8	1,456	1,462	1,497
Colleton	2.71	1.32	3.63	2	1	3	739	757	826
Hampton	--	3.54	3.63	--	2	2	567	565	551
Jasper	4.40	4.54	--	2	2	--	455	441	462
LOW COUNTRY	2.80	3.72	3.90	9	12	13	3,217	3,225	3,336
Aiken	7.81	6.43	6.91	13	11	12	1,664	1,712	1,737
Allendale	4.84	4.66	9.03	2	2	4	413	429	443
Barnwell	3.71	7.52	7.26	2	4	4	539	532	551
LOWER SAVANNAH	6.50	6.36	7.32	17	17	20	2,616	2,673	2,731
Fairfield	3.13	3.00	1.52	2	2	1	638	667	657
Lexington	2.57	2.56	3.78	4	4	6	1,555	1,564	1,589
Newberry	6.86	6.71	8.56	4	4	5	583	596	584
Richland	5.20	4.93	5.31	36	35	37	6,927	7,099	6,968
PALMETTO	4.74	4.53	5.00	46	45	49	9,703	9,926	9,798
Chesterfield	4.39	2.75	1.36	3	2	1	683	727	737
Darlington	4.67	5.33	4.68	7	8	7	1,499	1,500	1,495
Dillon	1.27	1.28	6.66	1	1	5	787	779	751
Florence	4.38	4.91	5.68	11	13	15	2,512	2,647	2,643
Marion	6.36	5.25	4.21	6	5	4	944	952	951
Marlboro	4.21	4.18	2.87	3	3	2	713	717	696
PEE DEE	4.34	4.37	4.67	31	32	34	7,138	7,322	7,273
Berkeley	2.35	2.92	2.87	4	5	5	1,699	1,711	1,743
Charleston	4.10	3.45	3.79	22	19	21	5,362	5,504	5,544
Dorchester	3.26	6.27	6.09	3	6	6	919	957	986
TRIDENT	3.63	3.67	3.87	29	30	32	7,980	8,172	8,273
Abbeville	2.90	2.85	5.65	1	1	2	345	351	354
Edgefield	2.48	2.48	--	1	1	--	403	404	403
Greenwood	0.99	--	1.97	1	--	2	1,008	1,037	1,013
Laurens	1.29	2.60	5.56	1	2	4	773	770	719
Mccormick	6.02	5.78	6.13	1	1	1	166	173	163
Saluda	3.94	11.63	11.67	1	3	3	254	258	257
UPPER SAVANNAH	2.03	2.67	4.13	6	8	12	2,949	2,993	2,909
Georgetown	3.51	6.43	4.57	4	7	5	1,139	1,089	1,095
Horry	9.01	7.68	6.45	14	13	11	1,553	1,693	1,705
Williamsburg	5.23	4.27	4.95	6	5	6	1,148	1,172	1,212
WACCAMAW	6.25	6.32	5.48	24	25	22	3,840	3,954	4,012
Clarendon	1.40	3.88	5.04	1	3	4	716	773	793
Kershaw	1.59	--	--	1	--	--	627	615	605
Lee	6.88	3.32	1.61	4	2	1	581	603	623
Sumter	5.17	5.05	3.97	13	13	10	2,513	2,573	2,522
WATEREE	4.28	3.94	3.30	19	18	15	4,437	4,564	4,543
Unknown	--	--	--	--	--	--	1	--	--
South Carolina	4.36	4.40	4.51	245	253	260	56,243	57,533	57,605

-Please use small numbers and their rates/percentages with caution.

**Three-year post-neonatal mortality rates
South Carolina (Residence Data), 1997-2001, Other**

County/District	Post-neonatal Mortality Rate			Post-neonatal Deaths			Births		
	1997-1999	1998-2000	1999-2001	1997-1999	1998-2000	1999-2001	1997-1999	1998-2000	1999-2001
Anderson	--	--	--	--	--	--	62	74	77
Oconee	--	--	--	--	--	--	19	25	29
APPALACHIA I	--	--	--	--	--	--	81	99	106
Greenville	2.50	2.23	--	1	1	--	400	449	518
Pickens	--	--	--	--	--	--	62	58	52
APPALACHIA II	2.16	1.97	--	1	1	--	462	507	570
Cherokee	--	--	52.63	--	--	1	18	20	19
Spartanburg	3.31	3.18	3.17	1	1	1	302	314	315
Union	--	--	--	--	--	--	6	4	5
APPALACHIA III	3.07	2.96	5.90	1	1	2	326	338	339
Chester	--	--	--	--	--	--	12	16	18
Lancaster	125.00	83.33	--	1	1	--	8	12	12
York	7.63	6.17	--	1	1	--	131	162	183
CATAWBA	13.25	10.53	--	2	2	--	151	190	213
Bamberg	--	--	--	--	--	--	4	4	2
Calhoun	--	--	--	--	--	--	7	5	3
Orangeburg	37.04	--	--	1	--	--	27	30	35
EDISTO	26.32	--	--	1	--	--	38	39	40
Beaufort	--	--	7.52	--	--	1	125	126	133
Colleton	--	--	--	--	--	--	19	14	15
Hampton	--	--	--	--	--	--	5	4	6
Jasper	--	--	--	--	--	--	8	7	9
LOW COUNTRY	--	--	6.13	--	--	1	157	151	163
Aiken	--	--	--	--	--	--	69	73	63
Allendale	--	--	--	--	--	--	3	3	1
Barnwell	100.00	71.43	76.92	1	1	1	10	14	13
LOWER SAVANNAH	12.20	11.11	12.99	1	1	1	82	90	77
Fairfield	--	--	--	--	--	--	--	3	3
Lexington	--	--	--	--	--	--	151	162	171
Newberry	--	--	--	--	--	--	8	10	11
Richland	--	--	2.59	--	--	1	311	354	386
PALMETTO	--	--	1.75	--	--	1	470	529	571
Chesterfield	--	--	--	--	--	--	10	10	11
Darlington	--	--	--	--	--	--	9	10	5
Dillon	--	--	--	--	--	--	42	48	44
Florence	--	--	--	--	--	--	52	62	72
Marion	--	--	--	--	--	--	15	15	11
Marlboro	--	--	--	--	--	--	48	50	51
PEE DEE	--	--	--	--	--	--	176	195	194
Berkeley	6.41	5.68	--	1	1	--	156	176	186
Charleston	3.79	3.28	3.16	1	1	1	264	305	316
Dorchester	--	--	--	--	--	--	55	64	74
TRIDENT	4.21	3.67	1.74	2	2	1	475	545	576
Abbeville	--	--	--	--	--	--	5	6	7
Edgefield	--	--	--	--	--	--	3	3	3
Greenwood	--	--	--	--	--	--	18	26	34
Laurens	--	--	--	--	--	--	14	6	9
Mccormick	--	--	--	--	--	--	1	2	3
Saluda	--	--	76.92	--	--	1	1	4	13
UPPER SAVANNAH	--	--	14.49	--	--	1	42	47	69
Georgetown	--	--	--	--	--	--	15	18	20
Horry	--	--	--	--	--	--	130	168	172
Williamsburg	--	--	--	--	--	--	3	5	6
WACCAMAW	--	--	--	--	--	--	148	191	198
Clarendon	--	--	--	--	--	--	8	10	8
Kershaw	--	--	--	--	--	--	19	18	19
Lee	--	--	--	--	--	--	3	3	2
Sumter	--	--	--	--	--	--	89	96	84
WATEREE	--	--	--	--	--	--	119	127	113
South Carolina	2.93	2.30	2.17	8	7	7	2,727	3,048	3,229

-Please use small numbers and their rates/percentages with caution.

**Three-year post-neonatal mortality rates
South Carolina (Residence Data), 1997-2001, Hispanic**

County/District	Post-neonatal Mortality Rate			Post-neonatal Deaths			Births		
	1997-1999	1998-2000	1999-2001	1997-1999	1998-2000	1999-2001	1997-1999	1998-2000	1999-2001
Anderson	--	--	--	--	--	--	69	77	119
Oconee	--	--	--	--	--	--	89	103	120
APPALACHIA I	--	--	--	--	--	--	158	180	239
Greenville	1.46	1.08	--	1	1	--	687	928	1,235
Pickens	--	--	8.00	--	--	1	66	86	125
APPALACHIA II	1.33	0.99	0.74	1	1	1	753	1,014	1,360
Cherokee	--	--	13.33	--	--	1	61	61	75
Spartanburg	--	--	--	--	--	--	345	435	541
Union	--	--	--	--	--	--	9	10	11
APPALACHIA III	--	--	1.59	--	--	1	415	506	627
Chester	--	--	--	--	--	--	12	11	10
Lancaster	--	--	--	--	--	--	40	48	88
York	--	--	--	--	--	--	126	164	221
CATAWBA	--	--	--	--	--	--	178	223	319
Bamberg	--	--	--	--	--	--	7	7	5
Calhoun	--	--	--	--	--	--	11	9	13
Orangeburg	--	--	--	--	--	--	38	38	57
EDISTO	--	--	--	--	--	--	56	54	75
Beaufort	--	1.62	2.42	--	1	2	461	619	827
Colleton	--	--	--	--	--	--	21	24	30
Hampton	--	--	--	--	--	--	15	18	26
Jasper	--	--	--	--	--	--	47	80	110
LOW COUNTRY	--	1.35	2.01	--	1	2	544	741	993
Aiken	--	--	--	--	--	--	68	62	78
Allendale	--	--	--	--	--	--	5	6	8
Barnwell	--	--	--	--	--	--	4	7	8
LOWER SAVANNAH	--	--	--	--	--	--	77	75	94
Fairfield	--	--	--	--	--	--	5	7	10
Lexington	--	--	--	--	--	--	125	194	263
Newberry	--	--	--	--	--	--	85	101	159
Richland	--	--	--	--	--	--	308	369	480
PALMETTO	--	--	--	--	--	--	523	671	912
Chesterfield	--	--	--	--	--	--	35	35	32
Darlington	--	--	--	--	--	--	25	20	22
Dillon	--	--	--	--	--	--	37	43	50
Florence	--	--	--	--	--	--	73	68	83
Marion	--	--	--	--	--	--	32	33	35
Marlboro	--	--	--	--	--	--	5	7	4
PEE DEE	--	--	--	--	--	--	207	206	226
Berkeley	--	--	3.56	--	--	1	161	203	281
Charleston	8.96	7.26	1.80	3	3	1	335	413	557
Dorchester	--	--	--	--	--	--	51	62	80
TRIDENT	5.48	4.42	2.18	3	3	2	547	678	918
Abbeville	--	--	--	--	--	--	7	9	10
Edgefield	--	--	--	--	--	--	16	16	20
Greenwood	--	--	--	--	--	--	131	162	184
Laurens	28.17	--	--	2	--	--	71	92	115
Mccormick	--	--	--	--	--	--	2	1	1
Saluda	--	--	5.95	--	--	1	107	132	168
UPPER SAVANNAH	5.99	--	2.01	2	--	1	334	412	498
Georgetown	--	--	--	--	--	--	33	44	66
Horry	5.95	3.75	--	1	1	--	168	267	409
Williamsburg	--	--	--	--	--	--	17	15	14
WACCAMAW	4.59	3.07	--	1	1	--	218	326	489
Clarendon	--	--	--	--	--	--	49	59	65
Kershaw	--	--	--	--	--	--	38	53	63
Lee	--	--	--	--	--	--	4	4	4
Sumter	--	--	--	--	--	--	118	131	117
WATEREE	--	--	--	--	--	--	209	247	249
South Carolina	1.66	1.13	1.00	7	6	7	4,219	5,333	6,999

-Please use small numbers and their rates/percentages with caution.

**Leading Causes of Infant Death by Age at Death,
South Carolina (Residence Data), 2001, All Races**

Causes of Death (ICD-10 Codes)	Total	< 1 day	1-6 days	7-27 days	28-364 days
Total Infant Deaths	496	217	52	68	159
Congenital malformations, deformations, etc. (Q00-Q99)	75	30	7	18	20
Disorders relating to short gestation and low birthweight, NEC (P07)	74	64	5	5	--
Newborn affected by maternal complications of pregnancy (P01)	44	42	2	--	--
Sudden infant death syndrome (R95)	38	--	--	--	38
Respiratory distress of newborn (P22)	29	15	7	3	4
Accidents (V01-X59, Y85-Y86)	28	--	--	5	23
Atelectasis (P28.0-P28.1)	18	13	2	3	--
Diseases of Circulatory System (I00-I99)	16	--	4	1	11
Intrauterine hypoxia and birth asphyxia (P20-P21)	16	9	4	3	--
Bacterial sepsis of newborn (P36)	15	3	2	8	2
All other causes	143	41	19	22	61

**Leading Causes of Infant Death by Age at Death,
South Carolina (Residence Data), 2001, White**

Causes of Death (ICD-10 Codes)	Total	< 1 day	1-6 days	7-27 days	28-364 days
Total White Infant Deaths	206	81	21	33	71
Congenital malformations, etc. (Q00-Q99)	49	21	4	13	11
Disorders related to short gestation, etc. (P07)	20	18	1	1	--
Newborn affected by maternal complication of placenta, etc (P01)	19	18	1	--	--
Sudden infant death syndrome (R95)	18	--	--	--	18
Accidents (V01-X59, Y85-Y86)	16	--	--	3	13
Respiratory distress of newborn (P22)	11	5	3	2	1
Disease of circulatory system (I00-I99)	6	--	1	1	4
Intrauterine hypoxia and birth asphyxia (P20-P21)	6	3	2	1	--
Atelectasis (P28.0-P28.1)	5	3	1	1	--
All other causes	56	13	8	11	24

**Leading Causes of Infant Death by Age at Death,
South Carolina (Residence Data), 2001, Black**

Causes of Death (ICD-10 Codes)	Total	< 1 day	1-6 days	7-27 days	28-364 days
Total Black Infant Deaths	282	135	30	33	84
Disorders related to short gestation, etc. (P07)	54	46	4	4	--
Newborn affected by maternal complication of placenta, etc (P01)	25	24	1	--	--
Congenital malformations, etc. (Q00-Q99)	24	9	2	5	8
Sudden infant death syndrome (R95)	20	--	--	--	20
Respiratory distress of newborn (P22)	18	10	4	1	3
Atelectasis (P28.0-P28.1)	12	10	1	1	--
Bacterial sepsis of newborn (P36)	11	3	2	4	2
Accidents (V01-X59, Y85-Y86)	11	--	--	2	9
Intrauterine hypoxia and birth asphyxia (P20-P21)	10	6	2	2	--
Diseases of Circulatory System (I00-I99)	9	--	3	--	6
All other causes	88	27	11	14	36

* "Other" race group and Hispanic are not ranked because of small number

**Percent of low weight live births (< 2500 grams)
South Carolina (Residence Data), 1999-2001, All Races**

County/District	%of LBW			Number of LBW			Births		
	1999	2000	2001	1999	2000	2001	1999	2000	2001
Anderson	7.89	8.30	9.17	173	184	206	2,194	2,217	2,247
Oconee	8.17	8.07	7.00	65	62	55	796	768	786
APPALACHIA I	7.96	8.24	8.61	238	246	261	2,990	2,985	3,033
Greenville	9.10	8.63	8.32	488	465	460	5,361	5,388	5,526
Pickens	6.99	7.15	7.01	94	95	95	1,345	1,329	1,356
APPALACHIA II	8.68	8.34	8.06	582	560	555	6,706	6,717	6,882
Cherokee	9.28	11.86	11.27	67	93	78	722	784	692
Spartanburg	9.84	9.30	10.19	321	311	351	3,262	3,344	3,443
Union	11.11	13.30	8.97	44	50	33	396	376	368
APPALACHIA III	9.86	10.08	10.26	432	454	462	4,380	4,504	4,503
Chester	10.38	10.12	8.76	47	52	38	453	514	434
Lancaster	10.38	12.17	10.57	83	101	85	800	830	804
York	9.08	8.17	8.34	194	188	195	2,136	2,301	2,339
CATAWBA	9.56	9.36	8.89	324	341	318	3,389	3,645	3,577
Bamberg	11.71	9.87	12.80	26	23	27	222	233	211
Calhoun	10.24	7.77	13.66	17	15	22	166	193	161
Orangeburg	13.62	14.27	12.59	186	187	159	1,366	1,310	1,263
EDISTO	13.06	12.96	12.72	229	225	208	1,754	1,736	1,635
Beaufort	8.13	6.52	7.51	142	123	146	1,746	1,887	1,945
Colleton	8.91	7.81	9.54	49	46	58	550	589	608
Hampton	12.24	9.27	6.33	36	28	20	294	302	316
Jasper	8.61	8.45	10.91	23	24	37	267	284	339
LOW COUNTRY	8.75	7.22	8.14	250	221	261	2,857	3,062	3,208
Aiken	9.12	9.88	8.89	167	183	168	1,831	1,852	1,889
Allendale	16.57	11.49	12.71	28	20	23	169	174	181
Barnwell	10.17	11.21	11.80	35	37	40	344	330	339
LOWER SAVANNAH	9.81	10.19	9.59	230	240	231	2,344	2,356	2,409
Fairfield	10.10	12.57	9.09	31	43	29	307	342	319
Lexington	8.12	7.24	7.89	241	217	232	2,969	2,999	2,940
Newberry	7.77	9.26	11.85	37	46	62	476	497	523
Richland	10.98	10.94	9.75	479	488	414	4,361	4,460	4,247
PALMETTO	9.71	9.57	9.18	788	794	737	8,113	8,298	8,029
Chesterfield	11.74	13.73	13.44	68	85	77	579	619	573
Darlington	12.84	12.28	12.41	122	117	117	950	953	943
Dillon	10.53	12.33	9.66	48	64	46	456	519	476
Florence	12.30	11.52	11.44	232	215	218	1,886	1,866	1,906
Marion	14.37	12.33	11.47	72	65	57	501	527	497
Marlboro	12.90	13.36	14.25	56	58	57	434	434	400
PEE DEE	12.44	12.28	11.93	598	604	572	4,806	4,918	4,795
Berkeley	9.58	8.09	8.64	210	171	189	2,191	2,114	2,188
Charleston	9.45	10.01	10.51	424	459	481	4,487	4,586	4,575
Dorchester	9.29	9.77	9.83	104	120	121	1,119	1,228	1,231
TRIDENT	9.47	9.46	9.89	738	750	791	7,797	7,928	7,994
Abbeville	11.21	8.93	11.05	38	30	41	339	336	371
Edgefield	9.81	9.72	8.27	31	28	23	316	288	278
Greenwood	9.75	10.06	8.85	91	96	81	933	954	915
Laurens	10.23	9.23	8.23	89	76	66	870	823	802
Mccormick	17.95	16.67	8.75	14	16	7	78	96	80
Saluda	6.27	9.34	8.61	16	24	23	255	257	267
UPPER SAVANNAH	10.00	9.80	8.88	279	270	241	2,791	2,754	2,713
Georgetown	11.72	12.21	12.41	96	94	100	819	770	806
Horry	8.48	8.45	8.38	199	217	217	2,346	2,569	2,588
Williamsburg	14.29	13.08	16.11	79	71	87	553	543	540
WACCAMAW	10.06	9.84	10.27	374	382	404	3,718	3,882	3,934
Clarendon	12.01	10.68	15.59	49	47	70	408	440	449
Kershaw	11.02	9.19	11.10	79	67	77	717	729	694
Lee	13.36	13.64	10.21	35	36	29	262	264	284
Sumter	10.04	10.03	8.20	168	175	132	1,674	1,744	1,609
WATEREE	10.81	10.23	10.14	331	325	308	3,061	3,177	3,036
Unknown	--	--	--	--	--	--	--	2	--
South Carolina	9.86	9.67	9.59	5,393	5,412	5,349	54,706	55,964	55,748

-Please use small numbers and their rates/percentages with caution.

-MCH Data Book 2003. Provided by Division of Biostatistics and Health GIS, PHSIS, SC DHEC

**Percent of low weight live births (< 2500 grams)
South Carolina (Residence Data), 1999-2001, White**

County/District	%of LBW			Number of LBW			Births		
	1999	2000	2001	1999	2000	2001	1999	2000	2001
Anderson	6.77	7.10	8.14	118	120	144	1,744	1,689	1,770
Oconee	8.07	8.18	6.88	56	56	48	694	685	698
APPALACHIA I	7.14	7.41	7.78	174	176	192	2,438	2,374	2,468
Greenville	7.34	7.53	6.86	304	312	292	4,139	4,141	4,258
Pickens	6.98	6.88	6.43	86	84	81	1,232	1,221	1,259
APPALACHIA II	7.26	7.39	6.76	390	396	373	5,371	5,362	5,517
Cherokee	8.69	11.54	9.23	47	68	47	541	589	509
Spartanburg	7.66	8.10	8.64	187	201	223	2,441	2,483	2,580
Union	10.84	9.77	8.33	27	21	20	249	215	240
APPALACHIA III	8.08	8.82	8.71	261	290	290	3,231	3,287	3,329
Chester	10.82	8.14	7.93	25	21	18	231	258	227
Lancaster	9.96	11.03	8.56	53	61	48	532	553	561
York	7.13	6.15	7.26	112	105	126	1,570	1,706	1,736
CATAWBA	8.14	7.43	7.61	190	187	192	2,333	2,517	2,524
Bamberg	9.72	3.85	4.48	7	3	3	72	78	67
Calhoun	6.76	6.10	8.33	5	5	7	74	82	84
Orangeburg	7.50	6.25	7.24	33	26	27	440	416	373
EDISTO	7.68	5.90	7.06	45	34	37	586	576	524
Beaufort	6.27	4.62	5.32	76	62	74	1,212	1,343	1,391
Colleton	6.16	5.59	7.10	18	17	22	292	304	310
Hampton	8.41	5.56	2.46	9	7	3	107	126	122
Jasper	8.00	3.52	10.53	10	5	16	125	142	152
LOW COUNTRY	6.51	4.75	5.82	113	91	115	1,736	1,915	1,975
Aiken	7.49	8.89	6.24	94	108	80	1,255	1,215	1,282
Allendale	6.90	3.57	4.35	2	1	1	29	28	23
Barnwell	6.17	10.00	9.52	10	14	14	162	140	147
LOWER SAVANNAH	7.33	8.89	6.54	106	123	95	1,446	1,383	1,452
Fairfield	4.85	15.69	8.74	5	16	9	103	102	103
Lexington	6.48	6.54	6.75	155	158	158	2,391	2,415	2,342
Newberry	6.60	6.12	10.34	19	18	33	288	294	319
Richland	7.01	7.64	6.52	131	145	127	1,870	1,897	1,947
PALMETTO	6.66	7.16	6.94	310	337	327	4,652	4,708	4,711
Chesterfield	6.99	9.51	9.80	23	33	34	329	347	347
Darlington	8.48	8.93	7.33	38	40	33	448	448	450
Dillon	6.70	7.20	6.64	13	17	15	194	236	226
Florence	8.29	7.95	8.21	82	74	84	989	931	1,023
Marion	3.47	5.42	6.95	6	11	13	173	203	187
Marlboro	9.60	12.43	8.18	17	23	13	177	185	159
PEE DEE	7.75	8.43	8.03	179	198	192	2,310	2,350	2,392
Berkeley	7.63	5.89	6.95	117	87	108	1,534	1,477	1,553
Charleston	5.81	6.49	7.97	149	168	210	2,564	2,589	2,635
Dorchester	6.93	7.00	6.69	54	60	59	779	857	882
TRIDENT	6.56	6.40	7.44	320	315	377	4,877	4,923	5,070
Abbeville	8.84	7.56	11.02	19	17	27	215	225	245
Edgefield	5.10	7.55	2.52	8	12	4	157	159	159
Greenwood	6.34	6.85	5.60	39	39	32	615	569	571
Laurens	8.01	8.79	7.14	50	50	41	624	569	574
Mccormick	13.04	8.82	6.45	3	3	2	23	34	31
Saluda	4.07	6.10	3.47	7	10	6	172	164	173
UPPER SAVANNAH	6.98	7.62	6.39	126	131	112	1,806	1,720	1,753
Georgetown	7.88	7.41	6.96	35	30	30	444	405	431
Horry	7.38	6.58	7.32	131	124	144	1,775	1,885	1,966
Williamsburg	7.35	7.89	8.46	10	12	11	136	152	130
WACCAMAW	7.47	6.80	7.32	176	166	185	2,355	2,442	2,527
Clarendon	9.26	5.42	10.71	15	9	18	162	166	168
Kershaw	8.93	7.39	10.12	45	39	49	504	528	484
Lee	8.33	6.56	9.38	5	4	6	60	61	64
Sumter	6.25	5.17	5.95	51	43	46	816	832	773
WATEREE	7.52	5.99	7.99	116	95	119	1,542	1,587	1,489
Unknown	--	--	--	--	--	--	--	2	--
South Carolina	7.23	7.22	7.29	2,506	2,539	2,606	34,683	35,146	35,731

-Please use small numbers and their rates/percentages with caution.

**Percent of low weight live births (< 2500 grams)
South Carolina (Residence Data), 1999-2001, Black**

County/District	%of LBW			Number of LBW			Births		
	1999	2000	2001	1999	2000	2001	1999	2000	2001
Anderson	12.09	12.57	13.19	51	63	60	422	501	455
Oconee	9.57	6.94	6.41	9	5	5	94	72	78
APPALACHIA I	11.63	11.87	12.20	60	68	65	516	573	533
Greenville	16.29	13.57	14.18	172	148	152	1,056	1,091	1,072
Pickens	8.60	11.96	17.28	8	11	14	93	92	81
APPALACHIA II	15.67	13.44	14.40	180	159	166	1,149	1,183	1,153
Cherokee	11.24	13.44	17.05	20	25	30	178	186	176
Spartanburg	17.25	13.56	15.68	124	102	119	719	752	759
Union	11.64	18.01	10.48	17	29	13	146	161	124
APPALACHIA III	15.44	14.19	15.30	161	156	162	1,043	1,099	1,059
Chester	10.09	12.55	9.90	22	31	20	218	247	202
Lancaster	11.32	14.76	15.48	30	40	37	265	271	239
York	15.41	15.08	11.52	80	79	62	519	524	538
CATAWBA	13.17	14.40	12.16	132	150	119	1,002	1,042	979
Bamberg	12.75	12.99	16.67	19	20	24	149	154	144
Calhoun	13.48	9.01	19.48	12	10	15	89	111	77
Orangeburg	16.54	18.14	14.77	151	160	130	913	882	880
EDISTO	15.81	16.56	15.35	182	190	169	1,151	1,147	1,101
Beaufort	12.76	11.22	13.92	62	57	70	486	508	503
Colleton	12.25	10.36	12.29	31	29	36	253	280	293
Hampton	14.21	11.93	8.85	26	21	17	183	176	192
Jasper	9.49	13.48	11.41	13	19	21	137	141	184
LOW COUNTRY	12.46	11.40	12.29	132	126	144	1,059	1,105	1,172
Aiken	13.16	11.90	15.04	72	72	88	547	605	585
Allendale	18.71	13.01	13.92	26	19	22	139	146	158
Barnwell	13.56	12.50	13.68	24	23	26	177	184	190
LOWER SAVANNAH	14.14	12.19	14.58	122	114	136	863	935	933
Fairfield	12.75	10.97	9.26	26	26	20	204	237	216
Lexington	15.22	10.42	11.81	79	55	64	519	528	542
Newberry	9.84	14.00	13.93	18	28	28	183	200	201
Richland	14.35	13.86	12.73	342	335	276	2,383	2,417	2,168
PALMETTO	14.14	13.13	12.41	465	444	388	3,289	3,382	3,127
Chesterfield	18.07	19.48	18.55	45	52	41	249	267	221
Darlington	16.77	15.34	17.07	84	77	84	501	502	492
Dillon	13.49	17.29	12.02	34	46	28	252	266	233
Florence	16.69	15.22	15.44	146	139	132	875	913	855
Marion	20.00	16.56	14.38	65	53	44	325	320	306
Marlboro	15.29	13.62	19.18	37	32	42	242	235	219
PEE DEE	16.82	15.94	15.95	411	399	371	2,444	2,503	2,326
Berkeley	14.80	13.61	13.40	87	78	78	588	573	582
Charleston	14.54	15.01	14.55	266	282	267	1,830	1,879	1,835
Dorchester	15.26	16.37	18.27	49	56	59	321	342	323
TRIDENT	14.68	14.89	14.74	402	416	404	2,739	2,794	2,740
Abbeville	15.57	11.93	11.38	19	13	14	122	109	123
Edgefield	14.65	12.50	16.10	23	16	19	157	128	118
Greenwood	16.40	15.41	14.46	51	57	48	311	370	332
Laurens	15.85	10.00	11.21	39	25	25	246	250	223
Mccormick	20.00	21.31	10.64	11	13	5	55	61	47
Saluda	10.84	15.73	18.82	9	14	16	83	89	85
UPPER SAVANNAH	15.61	13.70	13.69	152	138	127	974	1,007	928
Georgetown	16.49	17.88	19.07	61	64	70	370	358	367
Horry	12.28	13.96	11.80	64	86	67	521	616	568
Williamsburg	16.63	15.17	18.63	69	59	76	415	389	408
WACCAMAW	14.85	15.33	15.86	194	209	213	1,306	1,363	1,343
Clarendon	13.93	14.07	18.64	34	38	52	244	270	279
Kershaw	16.02	13.78	13.30	33	27	27	206	196	203
Lee	14.93	15.84	10.45	30	32	23	201	202	220
Sumter	13.94	14.77	10.40	115	130	85	825	880	817
WATEREE	14.36	14.66	12.31	212	227	187	1,476	1,548	1,519
South Carolina	14.75	14.21	14.02	2,805	2,796	2,651	19,011	19,681	18,913

-Please use small numbers and their rates/percentages with caution.

**Percent of low weight live births (< 2500 grams)
South Carolina (Residence Data), 1999-2001, Other**

County/District	%of LBW			Number of LBW			Births		
	1999	2000	2001	1999	2000	2001	1999	2000	2001
Anderson	14.81	3.70	9.09	4	1	2	27	27	22
Oconee	--	9.09	20.00	--	1	2	8	11	10
APPALACHIA I	11.43	5.26	12.50	4	2	4	35	38	32
Greenville	7.23	3.21	8.16	12	5	16	166	156	196
Pickens	--	--	--	--	--	--	20	16	16
APPALACHIA II	6.45	2.91	7.55	12	5	16	186	172	212
Cherokee	--	--	14.29	--	--	1	3	9	7
Spartanburg	9.90	7.34	8.65	10	8	9	101	109	104
Union	--	--	--	--	--	--	1	--	3
APPALACHIA III	9.52	6.78	8.77	10	8	10	105	118	114
Chester	--	--	--	--	--	--	4	9	5
Lancaster	--	--	--	--	--	--	2	6	4
York	4.26	5.63	10.77	2	4	7	47	71	65
CATAWBA	3.77	4.65	9.46	2	4	7	53	86	74
Bamberg	--	--	--	--	--	--	1	1	--
Calhoun	--	--	--	--	--	--	3	--	S
Orangeburg	16.67	8.33	20.00	2	1	2	12	12	10
EDISTO	12.50	7.69	20.00	2	1	2	16	13	10
Beaufort	8.70	11.11	4.17	4	4	2	46	36	48
Colleton	--	--	--	--	--	--	5	5	5
Hampton	25.00	--	--	1	--	--	4	--	2
Jasper	--	--	--	--	--	--	5	1	2
LOW COUNTRY	8.33	9.52	3.51	5	4	2	60	42	57
Aiken	5.26	11.11	--	1	2	--	19	18	20
Allendale	--	--	--	--	--	--	1	--	--
Barnwell	20.00	--	--	1	--	--	5	6	2
LOWER SAVANNAH	8.00	8.33	--	2	2	--	25	24	22
Fairfield	--	33.33	--	--	1	--	--	3	--
Lexington	11.86	7.14	17.86	7	4	10	59	56	56
Newberry	--	--	33.33	--	--	1	5	3	3
Richland	5.66	5.48	8.40	6	8	11	106	146	131
PALMETTO	7.65	6.25	11.58	13	13	22	170	208	190
Chesterfield	--	--	40.00	--	--	2	1	5	5
Darlington	--	--	--	--	--	--	1	3	1
Dillon	10.00	5.88	17.65	1	1	3	10	17	17
Florence	18.18	9.09	7.14	4	2	2	22	22	28
Marion	33.33	25.00	--	1	1	--	3	4	4
Marlboro	13.33	21.43	9.09	2	3	2	15	14	22
PEE DEE	15.38	10.77	11.69	8	7	9	52	65	77
Berkeley	8.70	9.38	5.66	6	6	3	69	64	53
Charleston	9.68	7.63	3.85	9	9	4	93	118	104
Dorchester	5.26	14.29	11.54	1	4	3	19	28	26
TRIDENT	8.84	9.05	5.46	16	19	10	181	210	183
Abbeville	--	--	--	--	--	--	2	2	3
Edgefield	--	--	--	--	--	--	1	1	1
Greenwood	14.29	--	8.33	1	--	1	7	15	12
Laurens	--	25.00	--	--	1	--	--	4	5
Mccormick	--	--	--	--	--	--	--	1	2
Saluda	--	--	11.11	--	--	1	--	4	9
UPPER SAVANNAH	10.00	3.70	6.25	1	1	2	10	27	32
Georgetown	--	--	--	--	--	--	5	7	8
Horry	8.00	10.29	11.11	4	7	6	50	68	54
Williamsburg	--	--	--	--	--	--	2	2	2
WACCAMAW	7.02	9.09	9.38	4	7	6	57	77	64
Clarendon	--	--	--	--	--	--	2	4	2
Kershaw	14.29	20.00	14.29	1	1	1	7	5	7
Lee	--	--	--	--	--	--	1	1	--
Sumter	6.06	6.25	5.26	2	2	1	33	32	19
WATEREE	6.98	7.14	7.14	3	3	2	43	42	28
South Carolina	8.26	6.77	8.40	82	76	92	993	1,122	1,095

-Please use small numbers and their rates/percentages with caution.

**Percent of low weight live births (< 2500 grams)
South Carolina (Residence Data), 1999-2001, Hispanic**

County/District	%of LBW			Number of LBW			Births		
	1999	2000	2001	1999	2000	2001	1999	2000	2001
Anderson	6.90	3.23	8.47	2	1	5	29	31	59
Oconee	5.41	10.26	4.55	2	4	2	37	39	44
APPALACHIA I	6.06	7.14	6.80	4	5	7	66	70	103
Greenville	4.95	9.34	6.86	15	38	36	303	407	525
Pickens	2.94	5.13	7.69	1	2	4	34	39	52
APPALACHIA II	4.75	8.97	6.93	16	40	40	337	446	577
Cherokee	7.69	4.17	4.00	2	1	1	26	24	25
Spartanburg	5.47	8.15	6.55	7	15	15	128	184	229
Union	--	--	--	--	--	--	--	--	--
APPALACHIA III	5.77	7.51	6.20	9	16	16	156	213	258
Chester	--	100.00	--	--	1	--	--	1	--
Lancaster	6.67	9.52	9.62	1	2	5	15	21	52
York	5.88	7.89	3.19	3	6	3	51	76	94
CATAWBA	5.63	9.18	5.33	4	9	8	71	98	150
Bamberg	--	--	--	--	--	--	--	--	--
Calhoun	--	--	14.29	--	--	1	--	--	7
Orangeburg	6.25	8.33	13.79	1	1	4	16	12	29
EDISTO	4.55	5.88	13.89	1	1	5	22	17	36
Beaufort	6.09	6.55	4.51	12	18	16	197	275	355
Colleton	--	9.09	13.33	--	1	2	--	11	15
Hampton	10.00	--	--	1	--	--	10	--	--
Jasper	12.00	7.14	9.30	3	3	4	25	42	43
LOW COUNTRY	6.78	6.59	5.20	16	22	22	236	334	423
Aiken	5.26	11.76	--	1	2	--	19	17	--
Allendale	--	--	33.33	--	--	1	--	--	3
Barnwell	--	40.00	--	--	2	--	--	5	--
LOWER SAVANNAH	4.35	16.67	2.13	1	4	1	23	24	47
Fairfield	33.33	33.33	--	1	1	--	3	3	--
Lexington	6.78	4.30	8.11	4	4	9	59	93	111
Newberry	--	4.76	8.43	--	2	7	--	42	83
Richland	11.11	10.20	8.33	13	15	18	117	147	216
PALMETTO	8.45	7.72	8.21	18	22	34	213	285	414
Chesterfield	--	10.00	--	--	1	--	--	10	--
Darlington	14.29	--	--	1	--	--	7	--	--
Dillon	5.88	7.14	5.26	1	1	1	17	14	19
Florence	--	12.00	8.33	--	3	3	--	25	36
Marion	11.11	25.00	--	1	3	--	9	12	--
Marlboro	--	--	--	--	--	--	--	--	--
PEE DEE	4.55	11.43	4.44	3	8	4	66	70	90
Berkeley	4.17	2.47	7.81	3	2	10	72	81	128
Charleston	6.90	8.64	6.00	10	14	15	145	162	250
Dorchester	--	11.54	14.71	--	3	5	--	26	34
TRIDENT	5.49	7.06	7.28	13	19	30	237	269	412
Abbeville	--	--	--	--	--	--	--	--	--
Edgefield	--	--	--	--	--	--	--	--	--
Greenwood	2.38	4.11	5.80	1	3	4	42	73	69
Laurens	6.90	5.26	4.17	2	2	2	29	38	48
Mccormick	--	--	--	--	--	--	--	--	--
Saluda	--	3.51	4.41	--	2	3	--	57	68
UPPER SAVANNAH	2.50	3.93	4.50	3	7	9	120	178	200
Georgetown	10.53	5.56	--	2	1	--	19	18	--
Horry	3.75	4.86	7.03	3	7	13	80	144	185
Williamsburg	--	25.00	25.00	--	1	1	--	4	4
WACCAMAW	4.76	5.42	6.42	5	9	14	105	166	218
Clarendon	9.52	--	5.00	2	--	1	21	--	20
Kershaw	--	12.00	9.52	--	3	2	--	25	21
Lee	--	--	--	--	--	--	--	--	--
Sumter	2.44	7.32	2.86	1	3	1	41	41	35
WATEREE	3.70	6.59	5.19	3	6	4	81	91	77
South Carolina	5.54	7.43	6.46	96	168	194	1,733	2,261	3,005

-Please use small numbers and their rates/percentages with caution.

**Percent of very low weight live births (< 1500 grams)
South Carolina (Residence Data), 1999-2001, All Races**

County/District	%of VLBW			Number of VLBW			Births		
	1999	2000	2001	1999	2000	2001	1999	2000	2001
Anderson	1.73	1.49	1.87	38	33	42	2,194	2,217	2,247
Oconee	2.39	0.91	0.76	19	7	6	796	768	786
APPALACHIA I	1.91	1.34	1.58	57	40	48	2,990	2,985	3,033
Greenville	1.59	1.52	1.28	85	82	71	5,361	5,388	5,526
Pickens	1.12	0.83	1.25	15	11	17	1,345	1,329	1,356
APPALACHIA II	1.49	1.38	1.28	100	93	88	6,706	6,717	6,882
Cherokee	1.94	2.17	2.02	14	17	14	722	784	692
Spartanburg	1.75	1.44	1.98	57	48	68	3,262	3,344	3,443
Union	1.26	3.19	1.36	5	12	5	396	376	368
APPALACHIA III	1.74	1.71	1.93	76	77	87	4,380	4,504	4,503
Chester	2.21	1.75	2.30	10	9	10	453	514	434
Lancaster	2.50	2.29	2.11	20	19	17	800	830	804
York	2.11	2.61	1.84	45	60	43	2,136	2,301	2,339
CATAWBA	2.21	2.41	1.96	75	88	70	3,389	3,645	3,577
Bamberg	3.15	2.15	3.79	7	5	8	222	233	211
Calhoun	1.81	2.59	1.24	3	5	2	166	193	161
Orangeburg	2.78	3.44	2.14	38	45	27	1,366	1,310	1,263
EDISTO	2.74	3.17	2.26	48	55	37	1,754	1,736	1,635
Beaufort	0.97	1.48	1.59	17	28	31	1,746	1,887	1,945
Colleton	1.64	1.02	2.30	9	6	14	550	589	608
Hampton	3.06	1.66	0.95	9	5	3	294	302	316
Jasper	0.37	0.70	2.06	1	2	7	267	284	339
LOW COUNTRY	1.26	1.34	1.71	36	41	55	2,857	3,062	3,208
Aiken	1.31	1.19	1.85	24	22	35	1,831	1,852	1,889
Allendale	2.96	0.57	2.76	5	1	5	169	174	181
Barnwell	1.45	2.42	1.77	5	8	6	344	330	339
LOWER SAVANNAH	1.45	1.32	1.91	34	31	46	2,344	2,356	2,409
Fairfield	3.26	4.09	0.94	10	14	3	307	342	319
Lexington	1.79	1.97	1.63	53	59	48	2,969	2,999	2,940
Newberry	0.84	1.21	1.53	4	6	8	476	497	523
Richland	2.43	2.17	1.98	106	97	84	4,361	4,460	4,247
PALMETTO	2.13	2.12	1.78	173	176	143	8,113	8,298	8,029
Chesterfield	3.63	2.58	1.57	21	16	9	579	619	573
Darlington	2.21	2.52	3.18	21	24	30	950	953	943
Dillon	2.41	4.43	1.47	11	23	7	456	519	476
Florence	3.02	2.36	2.94	57	44	56	1,886	1,866	1,906
Marion	3.59	3.04	2.21	18	16	11	501	527	497
Marlboro	2.30	3.46	3.50	10	15	14	434	434	400
PEE DEE	2.87	2.81	2.65	138	138	127	4,806	4,918	4,795
Berkeley	1.73	1.89	1.37	38	40	30	2,191	2,114	2,188
Charleston	2.14	2.07	2.32	96	95	106	4,487	4,586	4,575
Dorchester	2.06	2.12	1.62	23	26	20	1,119	1,228	1,231
TRIDENT	2.01	2.03	1.95	157	161	156	7,797	7,928	7,994
Abbeville	2.06	1.49	2.70	7	5	10	339	336	371
Edgefield	2.85	1.74	2.52	9	5	7	316	288	278
Greenwood	2.36	2.31	1.64	22	22	15	933	954	915
Laurens	1.61	1.70	1.50	14	14	12	870	823	802
Mccormick	7.69	2.08	1.25	6	2	1	78	96	80
Saluda	1.18	2.33	3.00	3	6	8	255	257	267
UPPER SAVANNAH	2.19	1.96	1.95	61	54	53	2,791	2,754	2,713
Georgetown	2.93	3.64	2.48	24	28	20	819	770	806
Horry	1.88	1.48	1.43	44	38	37	2,346	2,569	2,588
Williamsburg	3.98	3.13	4.07	22	17	22	553	543	540
WACCAMAW	2.42	2.14	2.01	90	83	79	3,718	3,882	3,934
Clarendon	2.94	1.82	3.12	12	8	14	408	440	449
Kershaw	2.79	1.65	3.03	20	12	21	717	729	694
Lee	4.20	3.03	1.06	11	8	3	262	264	284
Sumter	1.97	2.41	1.80	33	42	29	1,674	1,744	1,609
WATEREE	2.48	2.20	2.21	76	70	67	3,061	3,177	3,036
Unknown	--	--	--	--	--	--	--	2	--
South Carolina	2.05	1.98	1.89	1,121	1,107	1,056	54,706	55,964	55,748

-Please use small numbers and their rates/percentages with caution.

**Percent of very low weight live births (< 1500 grams)
South Carolina (Residence Data), 1999-2001, White**

County/District	%of VLBW			Number of VLBW			Births		
	1999	2000	2001	1999	2000	2001	1999	2000	2001
Anderson	1.43	0.89	1.41	25	15	25	1,744	1,689	1,770
Oconee	2.59	1.02	0.72	18	7	5	694	685	698
APPALACHIA I	1.76	0.93	1.22	43	22	30	2,438	2,374	2,468
Greenville	1.01	1.28	0.92	42	53	39	4,139	4,141	4,258
Pickens	1.22	0.74	1.19	15	9	15	1,232	1,221	1,259
APPALACHIA II	1.06	1.16	0.98	57	62	54	5,371	5,362	5,517
Cherokee	1.66	2.04	1.96	9	12	10	541	589	509
Spartanburg	1.27	1.21	1.59	31	30	41	2,441	2,483	2,580
Union	1.20	0.93	0.83	3	2	2	249	215	240
APPALACHIA III	1.33	1.34	1.59	43	44	53	3,231	3,287	3,329
Chester	2.60	1.16	1.76	6	3	4	231	258	227
Lancaster	2.26	1.99	1.60	12	11	9	532	553	561
York	1.40	2.17	1.50	22	37	26	1,570	1,706	1,736
CATAWBA	1.71	2.03	1.55	40	51	39	2,333	2,517	2,524
Bamberg	1.39	--	--	1	--	--	72	78	67
Calhoun	1.35	2.44	1.19	1	2	1	74	82	84
Orangeburg	0.68	1.68	0.27	3	7	1	440	416	373
EDISTO	0.85	1.56	0.38	5	9	2	586	576	524
Beaufort	0.50	0.60	0.86	6	8	12	1,212	1,343	1,391
Colleton	0.68	0.66	1.61	2	2	5	292	304	310
Hampton	0.93	0.79	0.82	1	1	1	107	126	122
Jasper	0.80	--	3.29	1	--	5	125	142	152
LOW COUNTRY	0.58	0.57	1.16	10	11	23	1,736	1,915	1,975
Aiken	0.88	1.15	1.09	11	14	14	1,255	1,215	1,282
Allendale	6.90	--	--	2	--	--	29	28	23
Barnwell	0.62	2.86	0.68	1	4	1	162	140	147
LOWER SAVANNAH	0.97	1.30	1.03	14	18	15	1,446	1,383	1,452
Fairfield	0.97	5.88	--	1	6	--	103	102	103
Lexington	1.38	1.66	1.41	33	40	33	2,391	2,415	2,342
Newberry	0.69	1.02	0.31	2	3	1	288	294	319
Richland	1.39	1.00	1.03	26	19	20	1,870	1,897	1,947
PALMETTO	1.33	1.44	1.15	62	68	54	4,652	4,708	4,711
Chesterfield	1.52	1.15	0.86	5	4	3	329	347	347
Darlington	1.12	0.89	2.00	5	4	9	448	448	450
Dillon	--	1.27	0.44	--	3	1	194	236	226
Florence	1.52	1.29	1.66	15	12	17	989	931	1,023
Marion	--	1.48	1.07	--	3	2	173	203	187
Marlboro	1.69	3.78	1.89	3	7	3	177	185	159
PEE DEE	1.21	1.40	1.46	28	33	35	2,310	2,350	2,392
Berkeley	1.30	1.02	1.03	20	15	16	1,534	1,477	1,553
Charleston	0.98	1.27	1.37	25	33	36	2,564	2,589	2,635
Dorchester	0.90	1.63	0.79	7	14	7	779	857	882
TRIDENT	1.07	1.26	1.16	52	62	59	4,877	4,923	5,070
Abbeville	1.86	0.89	2.86	4	2	7	215	225	245
Edgefield	--	--	1.26	--	--	2	157	159	159
Greenwood	0.98	1.41	0.70	6	8	4	615	569	571
Laurens	0.48	1.41	1.39	3	8	8	624	569	574
Mccormick	4.35	--	3.23	1	--	1	23	34	31
Saluda	--	2.44	--	--	4	--	172	164	173
UPPER SAVANNAH	0.78	1.28	1.25	14	22	22	1,806	1,720	1,753
Georgetown	1.58	1.23	0.70	7	5	3	444	405	431
Horry	1.75	0.95	1.17	31	18	23	1,775	1,885	1,966
Williamsburg	4.41	1.32	0.77	6	2	1	136	152	130
WACCAMAW	1.87	1.02	1.07	44	25	27	2,355	2,442	2,527
Clarendon	1.85	0.60	1.19	3	1	2	162	166	168
Kershaw	2.18	0.76	3.10	11	4	15	504	528	484
Lee	3.33	3.28	--	2	2	--	60	61	64
Sumter	1.47	1.32	1.03	12	11	8	816	832	773
WATEREE	1.82	1.13	1.68	28	18	25	1,542	1,587	1,489
Unknown	--	--	--	--	--	--	--	2	--
South Carolina	1.27	1.27	1.23	440	445	438	34,683	35,146	35,731

-Please use small numbers and their rates/percentages with caution.

**Percent of very low weight live births (< 1500 grams)
South Carolina (Residence Data), 1999-2001, Black**

County/District	%of VLBW			Number of VLBW			Births		
	1999	2000	2001	1999	2000	2001	1999	2000	2001
Anderson	3.08	3.59	3.74	13	18	17	422	501	455
Oconee	1.06	--	1.28	1	--	1	94	72	78
APPALACHIA I	2.71	3.14	3.38	14	18	18	516	573	533
Greenville	3.79	2.66	2.89	40	29	31	1,056	1,091	1,072
Pickens	--	2.17	2.47	--	2	2	93	92	81
APPALACHIA II	3.48	2.62	2.86	40	31	33	1,149	1,183	1,153
Cherokee	2.81	2.69	2.27	5	5	4	178	186	176
Spartanburg	3.20	2.26	3.43	23	17	26	719	752	759
Union	1.37	6.21	2.42	2	10	3	146	161	124
APPALACHIA III	2.88	2.91	3.12	30	32	33	1,043	1,099	1,059
Chester	1.83	2.43	2.97	4	6	6	218	247	202
Lancaster	3.02	2.95	3.35	8	8	8	265	271	239
York	4.43	4.20	2.97	23	22	16	519	524	538
CATAWBA	3.49	3.45	3.06	35	36	30	1,002	1,042	979
Bamberg	4.03	3.25	5.56	6	5	8	149	154	144
Calhoun	2.25	2.70	1.30	2	3	1	89	111	77
Orangeburg	3.83	4.31	2.95	35	38	26	913	882	880
EDISTO	3.74	4.01	3.18	43	46	35	1,151	1,147	1,101
Beaufort	2.26	3.74	3.38	11	19	17	486	508	503
Colleton	2.77	1.43	3.07	7	4	9	253	280	293
Hampton	4.37	2.27	1.04	8	4	2	183	176	192
Jasper	--	1.42	1.09	--	2	2	137	141	184
LOW COUNTRY	2.46	2.62	2.56	26	29	30	1,059	1,105	1,172
Aiken	2.19	1.32	3.59	12	8	21	547	605	585
Allendale	2.16	0.68	3.16	3	1	5	139	146	158
Barnwell	2.26	2.17	2.63	4	4	5	177	184	190
LOWER SAVANNAH	2.20	1.39	3.32	19	13	31	863	935	933
Fairfield	4.41	3.38	1.39	9	8	3	204	237	216
Lexington	3.85	3.60	2.58	20	19	14	519	528	542
Newberry	1.09	1.50	3.48	2	3	7	183	200	201
Richland	3.32	3.10	2.95	79	75	64	2,383	2,417	2,168
PALMETTO	3.34	3.10	2.81	110	105	88	3,289	3,382	3,127
Chesterfield	6.43	4.49	2.26	16	12	5	249	267	221
Darlington	3.19	3.98	4.27	16	20	21	501	502	492
Dillon	4.37	7.52	2.15	11	20	5	252	266	233
Florence	4.80	3.50	4.56	42	32	39	875	913	855
Marion	5.23	4.06	2.94	17	13	9	325	320	306
Marlboro	2.89	3.40	5.02	7	8	11	242	235	219
PEE DEE	4.46	4.19	3.87	109	105	90	2,444	2,503	2,326
Berkeley	3.06	4.36	2.41	18	25	14	588	573	582
Charleston	3.83	3.25	3.71	70	61	68	1,830	1,879	1,835
Dorchester	4.67	3.51	3.72	15	12	12	321	342	323
TRIDENT	3.76	3.51	3.43	103	98	94	2,739	2,794	2,740
Abbeville	2.46	2.75	2.44	3	3	3	122	109	123
Edgefield	5.73	3.91	4.24	9	5	5	157	128	118
Greenwood	5.14	3.78	3.31	16	14	11	311	370	332
Laurens	4.47	2.40	1.79	11	6	4	246	250	223
Mccormick	9.09	3.28	--	5	2	--	55	61	47
Saluda	3.61	2.25	9.41	3	2	8	83	89	85
UPPER SAVANNAH	4.83	3.18	3.34	47	32	31	974	1,007	928
Georgetown	4.59	6.42	4.63	17	23	17	370	358	367
Horry	2.30	3.25	2.46	12	20	14	521	616	568
Williamsburg	3.86	3.86	5.15	16	15	21	415	389	408
WACCAMAW	3.45	4.26	3.87	45	58	52	1,306	1,363	1,343
Clarendon	3.69	2.59	4.30	9	7	12	244	270	279
Kershaw	4.37	4.08	2.96	9	8	6	206	196	203
Lee	4.48	2.97	1.36	9	6	3	201	202	220
Sumter	2.55	3.52	2.57	21	31	21	825	880	817
WATEREE	3.25	3.36	2.76	48	52	42	1,476	1,548	1,519
South Carolina	3.52	3.33	3.21	669	655	607	19,011	19,681	18,913

-Please use small numbers and their rates/percentages with caution.

**Percent of very low weight live births (< 1500 grams)
South Carolina (Residence Data), 1999-2001, Other**

County/District	%of VLBW			Number of VLBW			Births		
	1999	2000	2001	1999	2000	2001	1999	2000	2001
Anderson	--	--	--	--	--	--	27	27	22
Oconee	--	--	--	--	--	--	8	11	10
APPALACHIA I	--	--	--	--	--	--	35	38	32
Greenville	1.81	--	0.51	3	--	1	166	156	196
Pickens	--	--	--	--	--	--	20	16	16
APPALACHIA II	1.61	--	0.47	3	--	1	186	172	212
Cherokee	--	--	--	--	--	--	3	9	7
Spartanburg	2.97	0.92	0.96	3	1	1	101	109	104
Union	--	--	--	--	--	--	1	--	3
APPALACHIA III	2.86	0.85	0.88	3	1	1	105	118	114
Chester	--	--	--	--	--	--	4	9	5
Lancaster	--	--	--	--	--	--	2	6	4
York	--	1.41	1.54	--	1	1	47	71	65
CATAWBA	--	1.16	1.35	--	1	1	53	86	74
Bamberg	--	--	--	--	--	--	1	1	--
Calhoun	--	--	--	--	--	--	3	--	--
Orangeburg	--	--	--	--	--	--	12	12	10
EDISTO	--	--	--	--	--	--	16	13	10
Beaufort	--	2.78	4.17	--	1	2	46	36	48
Colleton	--	--	--	--	--	--	5	5	5
Hampton	--	--	--	--	--	--	4	--	2
Jasper	--	--	--	--	--	--	5	1	2
LOW COUNTRY	--	2.38	3.51	--	1	2	60	42	57
Aiken	5.26	--	--	1	--	--	19	18	20
Allendale	--	--	--	--	--	--	1	--	--
Barnwell	--	--	--	--	--	--	5	6	2
LOWER SAVANNAH	4.00	--	--	1	--	--	25	24	22
Fairfield	--	--	--	--	--	--	--	3	--
Lexington	--	--	1.79	--	--	1	59	56	56
Newberry	--	--	--	--	--	--	5	3	3
Richland	0.94	2.05	--	1	3	--	106	146	131
PALMETTO	0.59	1.44	0.53	1	3	1	170	208	190
Chesterfield	--	--	20.00	--	--	1	1	5	5
Darlington	--	--	--	--	--	--	1	3	1
Dillon	--	--	5.88	--	--	1	10	17	17
Florence	--	--	--	--	--	--	22	22	28
Marion	33.33	--	--	1	--	--	3	4	4
Marlboro	--	--	--	--	--	--	15	14	22
PEE DEE	1.92	--	2.60	1	--	2	52	65	77
Berkeley	--	--	--	--	--	--	69	64	53
Charleston	1.08	0.85	1.92	1	1	2	93	118	104
Dorchester	5.26	--	3.85	1	--	1	19	28	26
TRIDENT	1.10	0.48	1.64	2	1	3	181	210	183
Abbeville	--	--	--	--	--	--	2	2	3
Edgefield	--	--	--	--	--	--	1	1	1
Greenwood	--	--	--	--	--	--	7	15	12
Laurens	--	--	--	--	--	--	--	4	5
Mccormick	--	--	--	--	--	--	--	1	2
Saluda	--	--	--	--	--	--	--	4	9
UPPER SAVANNAH	--	--	--	--	--	--	10	27	32
Georgetown	--	--	--	--	--	--	5	7	8
Horry	2.00	--	--	1	--	--	50	68	54
Williamsburg	--	--	--	--	--	--	2	2	2
WACCAMAW	1.75	--	--	1	--	--	57	77	64
Clarendon	--	--	--	--	--	--	2	4	2
Kershaw	--	--	--	--	--	--	7	5	7
Lee	--	--	--	--	--	--	1	1	--
Sumter	--	--	--	--	--	--	33	32	19
WATEREE	--	--	--	--	--	--	43	42	28
South Carolina	1.21	0.62	1.00	12	7	11	993	1,122	1,095

-Please use small numbers and their rates/percentages with caution.

**Percent of very low weight live births (< 1500 grams)
South Carolina (Residence Data), 1999-2001, Hispanic**

County/District	%of VLBW			Number of VLBW			Births		
	1999	2000	2001	1999	2000	2001	1999	2000	2001
Anderson	--	--	--	--	--	--	29	31	59
Oconee	2.70	2.56	--	1	1	--	37	39	44
APPALACHIA I	1.52	1.43	--	1	1	--	66	70	103
Greenville	0.99	2.95	0.38	3	12	2	303	407	525
Pickens	--	--	1.92	--	--	1	34	39	52
APPALACHIA II	0.89	2.69	0.52	3	12	3	337	446	577
Cherokee	3.85	4.17	--	1	1	--	26	24	25
Spartanburg	0.78	2.17	0.44	1	4	1	128	184	229
Union	--	--	--	--	--	--	2	5	4
APPALACHIA III	1.28	2.35	0.39	2	5	1	156	213	258
Chester	--	--	--	--	--	--	5	1	4
Lancaster	--	--	--	--	--	--	15	21	52
York	--	1.32	1.06	--	1	1	51	76	94
CATAWBA	--	1.02	0.67	--	1	1	71	98	150
Bamberg	--	--	--	--	--	--	3	2	--
Calhoun	--	--	--	--	--	--	3	3	7
Orangeburg	--	--	--	--	--	--	16	12	29
EDISTO	--	--	--	--	--	--	22	17	36
Beaufort	--	1.09	0.56	--	3	2	197	275	355
Colleton	--	9.09	--	--	1	--	4	11	15
Hampton	--	--	--	--	--	--	10	6	10
Jasper	4.00	--	--	1	--	--	25	42	43
LOW COUNTRY	0.42	1.20	0.47	1	4	2	236	334	423
Aiken	--	--	--	--	--	--	19	17	42
Allendale	--	--	--	--	--	--	3	2	3
Barnwell	--	40.00	--	--	2	--	1	5	2
LOWER SAVANNAH	--	8.33	--	--	2	--	23	24	47
Fairfield	33.33	--	--	1	--	--	3	3	4
Lexington	--	--	0.90	--	--	1	59	93	111
Newberry	--	--	1.20	--	--	1	34	42	83
Richland	2.56	1.36	1.39	3	2	3	117	147	216
PALMETTO	1.88	0.70	1.21	4	2	5	213	285	414
Chesterfield	--	--	--	--	--	--	9	10	13
Darlington	14.29	--	--	1	--	--	7	7	8
Dillon	--	--	--	--	--	--	17	14	19
Florence	--	--	--	--	--	--	22	25	36
Marion	--	--	--	--	--	--	9	12	14
Marlboro	--	--	--	--	--	--	2	2	--
PEE DEE	1.52	--	--	1	--	--	66	70	90
Berkeley	--	1.23	--	--	1	--	72	81	128
Charleston	0.69	1.23	0.80	1	2	2	145	162	250
Dorchester	--	--	5.88	--	--	2	20	26	34
TRIDENT	0.42	1.12	0.97	1	3	4	237	269	412
Abbeville	--	--	--	--	--	--	3	4	3
Edgefield	--	--	--	--	--	--	2	6	12
Greenwood	--	--	--	--	--	--	42	73	69
Laurens	--	--	--	--	--	--	29	38	48
Mccormick	--	--	--	--	--	--	1	--	--
Saluda	--	3.51	--	--	2	--	43	57	68
UPPER SAVANNAH	--	1.12	--	--	2	--	120	178	200
Georgetown	--	--	--	--	--	--	19	18	29
Horry	1.25	0.69	1.08	1	1	2	80	144	185
Williamsburg	--	--	--	--	--	--	6	4	4
WACCAMAW	0.95	0.60	0.92	1	1	2	105	166	218
Clarendon	4.76	--	5.00	1	--	1	21	24	20
Kershaw	--	--	--	--	--	--	17	25	21
Lee	--	--	--	--	--	--	2	1	1
Sumter	--	--	--	--	--	--	41	41	35
WATEREE	1.23	--	1.30	1	--	1	81	91	77
South Carolina	0.87	1.46	0.63	15	33	19	1,733	2,261	3,005

-Please use small numbers and their rates/percentages with caution.

**Percent of very low weight live births (< 1500 grams) occurring in
South Carolina level III hospitals, South Carolina (Residence Data), 1999-2001, All Races**

County/District	%of VLBW in level III			Number of VLBW			Births		
	1999	2000	2001	1999	2000	2001	1999	2000	2001
Anderson	68.42	72.73	64.29	26	24	27	38	33	42
Oconee	42.11	85.71	50.00	8	6	3	19	7	6
APPALACHIA I	59.65	75.00	62.50	34	30	30	57	40	48
Greenville	94.12	93.83	90.14	80	76	64	85	81	71
Pickens	80.00	100.00	82.35	12	11	14	15	11	17
APPALACHIA II	92.00	94.57	88.64	92	87	78	100	92	88
Cherokee	84.62	86.67	78.57	11	13	11	13	15	14
Spartanburg	82.46	81.25	83.82	47	39	57	57	48	68
Union	100.00	75.00	80.00	5	9	4	5	12	5
APPALACHIA III	84.00	81.33	82.76	63	61	72	75	75	87
Chester	60.00	50.00	83.33	6	4	5	10	8	6
Lancaster	--	18.18	44.44	--	2	4	8	11	9
York	13.33	28.57	33.33	2	6	6	15	21	18
CATAWBA	24.24	30.00	45.45	8	12	15	33	40	33
Bamberg	85.71	40.00	87.50	6	2	7	7	5	8
Calhoun	66.67	80.00	100.00	2	4	2	3	5	2
Orangeburg	63.16	63.64	59.26	24	28	16	38	44	27
EDISTO	66.67	62.96	67.57	32	34	25	48	54	37
Beaufort	88.24	85.19	77.27	15	23	17	17	27	22
Colleton	55.56	83.33	64.29	5	5	9	9	6	14
Hampton	37.50	60.00	66.67	3	3	2	8	5	3
Jasper	--	--	16.67	--	--	1	--	1	6
LOW COUNTRY	67.65	79.49	64.44	23	31	29	34	39	45
Aiken	--	50.00	40.00	--	2	2	2	4	5
Allendale	75.00	100.00	20.00	3	1	1	4	1	5
Barnwell	75.00	60.00	50.00	3	3	2	4	5	4
LOWER SAVANNAH	60.00	60.00	35.71	6	6	5	10	10	14
Fairfield	100.00	100.00	100.00	10	14	3	10	14	3
Lexington	76.92	88.14	85.42	40	52	41	52	59	48
Newberry	100.00	100.00	62.50	4	6	5	4	6	8
Richland	96.23	96.88	96.39	102	93	80	106	96	83
PALMETTO	90.70	94.29	90.85	156	165	129	172	175	142
Chesterfield	61.11	50.00	80.00	11	6	4	18	12	5
Darlington	85.71	79.17	80.00	18	19	24	21	24	30
Dillon	90.91	45.45	42.86	10	10	3	11	22	7
Florence	91.23	84.09	75.47	52	37	40	57	44	53
Marion	61.11	68.75	54.55	11	11	6	18	16	11
Marlboro	87.50	61.54	40.00	7	8	4	8	13	10
PEE DEE	81.95	69.47	69.83	109	91	81	133	131	116
Berkeley	78.95	70.00	80.00	30	28	24	38	40	30
Charleston	86.46	80.85	87.62	83	76	92	96	94	105
Dorchester	68.18	69.23	65.00	15	18	13	22	26	20
TRIDENT	82.05	76.25	83.23	128	122	129	156	160	155
Abbeville	57.14	60.00	80.00	4	3	8	7	5	10
Edgefield	60.00	100.00	50.00	3	3	1	5	3	2
Greenwood	95.45	86.36	100.00	21	19	15	22	22	15
Laurens	92.86	92.86	100.00	13	13	12	14	14	12
Mccormick	100.00	100.00	100.00	5	2	1	5	2	1
Saluda	100.00	66.67	100.00	2	4	8	2	6	8
UPPER SAVANNAH	87.27	84.62	93.75	48	44	45	55	52	48
Georgetown	75.00	75.00	70.00	18	21	14	24	28	20
Horry	43.18	52.63	66.67	19	20	24	44	38	36
Williamsburg	76.19	76.47	81.82	16	13	18	21	17	22
WACCAMAW	59.55	65.06	71.79	53	54	56	89	83	78
Clarendon	58.33	62.50	42.86	7	5	6	12	8	14
Kershaw	75.00	100.00	80.00	15	12	16	20	12	20
Lee	54.55	50.00	100.00	6	4	3	11	8	3
Sumter	72.73	71.43	78.57	24	30	22	33	42	28
WATEREE	68.42	72.86	72.31	52	51	47	76	70	65
South Carolina	77.46	77.18	77.51	804	788	741	1,038	1,021	956

-Please use small numbers and their rates/percentages with caution.

**Percent of very low weight live births (< 1500 grams) occurring in
South Carolina level III hospitals, South Carolina (Residence Data), 1999-2001, White**

County/District	%of VLBW in level III			Number of VLBW			Births		
	1999	2000	2001	1999	2000	2001	1999	2000	2001
Anderson	72.00	86.67	64.00	18	13	16	25	15	25
Oconee	44.44	85.71	60.00	8	6	3	18	7	5
APPALACHIA I	60.47	86.36	63.33	26	19	19	43	22	30
Greenville	90.48	92.31	92.31	38	48	36	42	52	39
Pickens	80.00	100.00	86.67	12	9	13	15	9	15
APPALACHIA II	87.72	93.44	90.74	50	57	49	57	61	54
Cherokee	75.00	80.00	90.00	6	8	9	8	10	10
Spartanburg	83.87	90.00	82.93	26	27	34	31	30	41
Union	100.00	100.00	50.00	3	2	1	3	2	2
APPALACHIA III	83.33	88.10	83.02	35	37	44	42	42	53
Chester	66.67	50.00	100.00	4	1	1	6	2	1
Lancaster	--	20.00	66.67	--	1	2	7	5	3
York	14.29	25.00	44.44	1	3	4	7	12	9
CATAWBA	25.00	26.32	53.85	5	5	7	20	19	13
Bamberg	100.00	--	--	1	--	--	1	--	--
Calhoun	--	100.00	100.00	--	2	1	1	2	1
Orangeburg	100.00	71.43	100.00	3	5	1	3	7	1
EDISTO	80.00	77.78	100.00	4	7	2	5	9	2
Beaufort	83.33	75.00	100.00	5	6	9	6	8	9
Colleton	50.00	100.00	60.00	1	2	3	2	2	5
Hampton	--	100.00	--	--	1	--	1	1	1
Jasper	--	--	20.00	--	--	1	--	--	5
LOW COUNTRY	66.67	81.82	65.00	6	9	13	9	11	20
Aiken	--	66.67	--	--	2	--	--	3	--
Allendale	100.00	--	--	2	--	--	2	--	--
Barnwell	100.00	100.00	100.00	1	2	1	1	2	1
LOWER SAVANNAH	100.00	80.00	100.00	3	4	1	3	5	1
Fairfield	100.00	100.00	--	1	6	--	1	6	--
Lexington	78.79	85.00	84.85	26	34	28	33	40	33
Newberry	100.00	100.00	100.00	2	3	1	2	3	1
Richland	92.31	94.74	100.00	24	18	19	26	19	19
PALMETTO	85.48	89.71	90.57	53	61	48	62	68	53
Chesterfield	75.00	75.00	100.00	3	3	1	4	4	1
Darlington	60.00	75.00	66.67	3	3	6	5	4	9
Dillon	--	66.67	--	--	2	--	--	3	1
Florence	93.33	83.33	87.50	14	10	14	15	12	16
Marion	--	100.00	100.00	--	3	2	--	3	2
Marlboro	100.00	83.33	50.00	1	5	1	1	6	2
PEE DEE	84.00	81.25	77.42	21	26	24	25	32	31
Berkeley	75.00	66.67	81.25	15	10	13	20	15	16
Charleston	84.00	75.00	86.11	21	24	31	25	32	36
Dorchester	83.33	71.43	71.43	5	10	5	6	14	7
TRIDENT	80.39	72.13	83.05	41	44	49	51	61	59
Abbeville	75.00	50.00	100.00	3	1	7	4	2	7
Edgefield	--	--	--	--	--	--	--	--	1
Greenwood	100.00	100.00	100.00	6	8	4	6	8	4
Laurens	100.00	87.50	100.00	3	7	8	3	8	8
Mccormick	100.00	--	100.00	1	--	1	1	--	1
Saluda	--	75.00	--	--	3	--	--	4	--
UPPER SAVANNAH	92.86	86.36	95.24	13	19	20	14	22	21
Georgetown	100.00	100.00	66.67	7	5	2	7	5	3
Horry	48.39	55.56	72.73	15	10	16	31	18	22
Williamsburg	16.67	100.00	--	1	2	--	6	2	1
WACCAMAW	52.27	68.00	69.23	23	17	18	44	25	26
Clarendon	100.00	100.00	50.00	3	1	1	3	1	2
Kershaw	100.00	100.00	78.57	11	4	11	11	4	14
Lee	100.00	100.00	--	2	2	--	2	2	--
Sumter	75.00	90.91	100.00	9	10	8	12	11	8
WATEREE	89.29	94.44	83.33	25	17	20	28	18	24
South Carolina	75.68	81.52	81.14	305	322	314	403	395	387

-Please use small numbers and their rates/percentages with caution.

**Percent of very low weight live births (< 1500 grams) occurring in
South Carolina level III hospitals, South Carolina (Residence Data), 1999-2001, Black**

County/District	%of VLBW in level III			Number of VLBW			Births		
	1999	2000	2001	1999	2000	2001	1999	2000	2001
Anderson	61.54	61.11	64.71	8	11	11	13	18	17
Oconee	--	--	--	--	--	--	1	--	1
APPALACHIA I	57.14	61.11	61.11	8	11	11	14	18	18
Greenville	97.50	96.55	87.10	39	28	27	40	29	31
Pickens	--	100.00	50.00	--	2	1	--	2	2
APPALACHIA II	97.50	96.77	84.85	39	30	28	40	31	33
Cherokee	100.00	100.00	50.00	5	5	2	5	5	4
Spartanburg	82.61	70.59	84.62	19	12	22	23	17	26
Union	100.00	70.00	100.00	2	7	3	2	10	3
APPALACHIA III	86.67	75.00	81.82	26	24	27	30	32	33
Chester	50.00	50.00	80.00	2	3	4	4	6	5
Lancaster	--	16.67	33.33	--	1	2	1	6	6
York	12.50	37.50	25.00	1	3	2	8	8	8
CATAWBA	23.08	35.00	42.11	3	7	8	13	20	19
Bamberg	83.33	40.00	87.50	5	2	7	6	5	8
Calhoun	100.00	66.67	100.00	2	2	1	2	3	1
Orangeburg	60.00	62.16	57.69	21	23	15	35	37	26
EDISTO	65.12	60.00	65.71	28	27	23	43	45	35
Beaufort	90.91	88.89	58.33	10	16	7	11	18	12
Colleton	57.14	75.00	66.67	4	3	6	7	4	9
Hampton	42.86	50.00	100.00	3	2	2	7	4	2
Jasper	--	--	--	--	--	--	--	1	1
LOW COUNTRY	68.00	77.78	62.50	17	21	15	25	27	24
Aiken	--	--	40.00	--	--	2	2	1	5
Allendale	50.00	100.00	20.00	1	1	1	2	1	5
Barnwell	66.67	33.33	33.33	2	1	1	3	3	3
LOWER SAVANNAH	42.86	40.00	30.77	3	2	4	7	5	13
Fairfield	100.00	100.00	100.00	9	8	3	9	8	3
Lexington	73.68	94.74	85.71	14	18	12	19	19	14
Newberry	100.00	100.00	57.14	2	3	4	2	3	7
Richland	97.47	97.30	95.31	77	72	61	79	74	64
PALMETTO	93.58	97.12	90.91	102	101	80	109	104	88
Chesterfield	57.14	37.50	66.67	8	3	2	14	8	3
Darlington	93.75	80.00	85.71	15	16	18	16	20	21
Dillon	90.91	42.11	60.00	10	8	3	11	19	5
Florence	90.48	84.38	70.27	38	27	26	42	32	37
Marion	58.82	61.54	44.44	10	8	4	17	13	9
Marlboro	85.71	42.86	37.50	6	3	3	7	7	8
PEE DEE	81.31	65.66	67.47	87	65	56	107	99	83
Berkeley	83.33	72.00	78.57	15	18	11	18	25	14
Charleston	87.14	83.61	88.06	61	51	59	70	61	67
Dorchester	60.00	66.67	66.67	9	8	8	15	12	12
TRIDENT	82.52	78.57	83.87	85	77	78	103	98	93
Abbeville	33.33	66.67	33.33	1	2	1	3	3	3
Edgefield	60.00	100.00	100.00	3	3	1	5	3	1
Greenwood	93.75	78.57	100.00	15	11	11	16	14	11
Laurens	90.91	100.00	100.00	10	6	4	11	6	4
Mccormick	100.00	100.00	--	4	2	--	4	2	--
Saluda	100.00	50.00	100.00	2	1	8	2	2	8
UPPER SAVANNAH	85.37	83.33	92.59	35	25	25	41	30	27
Georgetown	64.71	69.57	70.59	11	16	12	17	23	17
Horry	33.33	50.00	57.14	4	10	8	12	20	14
Williamsburg	100.00	73.33	85.71	15	11	18	15	15	21
WACCAMAW	68.18	63.79	73.08	30	37	38	44	58	52
Clarendon	44.44	57.14	41.67	4	4	5	9	7	12
Kershaw	44.44	100.00	83.33	4	8	5	9	8	6
Lee	44.44	33.33	100.00	4	2	3	9	6	3
Sumter	71.43	64.52	70.00	15	20	14	21	31	20
WATEREE	56.25	65.38	65.85	27	34	27	48	52	41
South Carolina	78.53	74.47	75.13	490	461	420	624	619	559

-Please use small numbers and their rates/percentages with caution.

**Percent of very low weight live births (< 1500 grams) occurring in
South Carolina level III hospitals, South Carolina (Residence Data), 1999-2001, Other**

County/District	%of VLBW in level III			Number of VLBW			Births		
	1999	2000	2001	1999	2000	2001	1999	2000	2001
Anderson	--	--	--	--	--	--	--	--	--
Oconee	--	--	--	--	--	--	--	--	--
APPALACHIA I	--	--	--	--	--	--	--	--	--
Greenville	100.00	--	100.00	3	--	1	3	--	1
Pickens	--	--	--	--	--	--	--	--	--
APPALACHIA II	100.00	--	100.00	3	--	1	3	--	1
Cherokee	--	--	--	--	--	--	--	--	--
Spartanburg	66.67	--	100.00	2	--	1	3	1	1
Union	--	--	--	--	--	--	--	--	--
APPALACHIA III	66.67	--	100.00	2	--	1	3	1	1
Chester	--	--	--	--	--	--	--	--	--
Lancaster	--	--	--	--	--	--	--	--	--
York	--	--	--	--	--	--	--	1	1
CATAWBA	--	--	--	--	--	--	--	1	1
Bamberg	--	--	--	--	--	--	--	--	--
Calhoun	--	--	--	--	--	--	--	--	--
Orangeburg	--	--	--	--	--	--	--	--	--
EDISTO	--	--	--	--	--	--	--	--	--
Beaufort	--	100.00	100.00	--	1	1	--	1	1
Colleton	--	--	--	--	--	--	--	--	--
Hampton	--	--	--	--	--	--	--	--	--
Jasper	--	--	--	--	--	--	--	--	--
LOW COUNTRY	--	100.00	100.00	--	1	1	--	1	1
Aiken	--	--	--	--	--	--	--	--	--
Allendale	--	--	--	--	--	--	--	--	--
Barnwell	--	--	--	--	--	--	--	--	--
LOWER SAVANNAH	--	--	--	--	--	--	--	--	--
Fairfield	--	--	--	--	--	--	--	--	--
Lexington	--	--	100.00	--	--	1	--	--	1
Newberry	--	--	--	--	--	--	--	--	--
Richland	100.00	100.00	--	1	3	--	1	3	--
PALMETTO	100.00	100.00	100.00	1	3	1	1	3	1
Chesterfield	--	--	100.00	--	--	1	--	--	1
Darlington	--	--	--	--	--	--	--	--	--
Dillon	--	--	--	--	--	--	--	--	1
Florence	--	--	--	--	--	--	--	--	--
Marion	100.00	--	--	1	--	--	1	--	--
Marlboro	--	--	--	--	--	--	--	--	--
PEE DEE	100.00	--	50.00	1	--	1	1	--	2
Berkeley	--	--	--	--	--	--	--	--	--
Charleston	100.00	100.00	100.00	1	1	2	1	1	2
Dorchester	100.00	--	--	1	--	--	1	--	1
TRIDENT	100.00	100.00	66.67	2	1	2	2	1	3
Abbeville	--	--	--	--	--	--	--	--	--
Edgefield	--	--	--	--	--	--	--	--	--
Greenwood	--	--	--	--	--	--	--	--	--
Laurens	--	--	--	--	--	--	--	--	--
Mccormick	--	--	--	--	--	--	--	--	--
Saluda	--	--	--	--	--	--	--	--	--
UPPER SAVANNAH	--	--	--	--	--	--	--	--	--
Georgetown	--	--	--	--	--	--	--	--	--
Horry	--	--	--	--	--	--	1	--	--
Williamsburg	--	--	--	--	--	--	--	--	--
WACCAMAW	--	--	--	--	--	--	1	--	--
Clarendon	--	--	--	--	--	--	--	--	--
Kershaw	--	--	--	--	--	--	--	--	--
Lee	--	--	--	--	--	--	--	--	--
Sumter	--	--	--	--	--	--	--	--	--
WATEREE	--	--	--	--	--	--	--	--	--
South Carolina	81.82	71.43	70.00	9	5	7	11	7	10

-Please use small numbers and their rates/percentages with caution.

**Percent of very low weight live births (< 1500 grams) occurring in
South Carolina level III hospitals, South Carolina (Residence Data), 1999-2001, Hispanic**

County/District	%of VLBW in level III			Number of VLBW			Births		
	1999	2000	2001	1999	2000	2001	1999	2000	2001
Anderson	--	--	--	--	--	--	--	--	--
Oconee	100.00	100.00	--	1	1	--	1	1	--
APPALACHIA I	100.00	100.00	--	1	1	--	1	1	--
Greenville	100.00	91.67	50.00	3	11	1	3	12	2
Pickens	--	--	--	--	--	--	--	--	1
APPALACHIA II	100.00	91.67	33.33	3	11	1	3	12	3
Cherokee	100.00	100.00	--	1	1	--	1	1	--
Spartanburg	100.00	75.00	100.00	1	3	1	1	4	1
Union	--	--	--	--	--	--	--	--	--
APPALACHIA III	100.00	80.00	100.00	2	4	1	2	5	1
Chester	--	--	--	--	--	--	--	--	--
Lancaster	--	--	--	--	--	--	--	--	--
York	--	--	100.00	--	--	1	--	--	1
CATAWBA	--	--	100.00	--	--	1	--	--	1
Bamberg	--	--	--	--	--	--	--	--	--
Calhoun	--	--	--	--	--	--	--	--	--
Orangeburg	--	--	--	--	--	--	--	--	--
EDISTO	--	--	--	--	--	--	--	--	--
Beaufort	--	66.67	100.00	--	2	2	--	3	2
Colleton	--	100.00	--	--	1	--	--	1	--
Hampton	--	--	--	--	--	--	--	--	--
Jasper	--	--	--	--	--	--	--	--	--
LOW COUNTRY	--	75.00	100.00	--	3	2	--	4	2
Aiken	--	--	--	--	--	--	--	--	--
Allendale	--	--	--	--	--	--	--	--	--
Barnwell	--	100.00	--	--	2	--	--	2	--
LOWER SAVANNAH	--	100.00	--	--	2	--	--	2	--
Fairfield	100.00	--	--	1	--	--	1	--	--
Lexington	--	--	--	--	--	--	--	--	1
Newberry	--	--	100.00	--	--	1	--	--	1
Richland	100.00	100.00	100.00	3	2	3	3	2	3
PALMETTO	100.00	100.00	80.00	4	2	4	4	2	5
Chesterfield	--	--	--	--	--	--	--	--	--
Darlington	--	--	--	--	--	--	1	--	--
Dillon	--	--	--	--	--	--	--	--	--
Florence	--	--	--	--	--	--	--	--	--
Marion	--	--	--	--	--	--	--	--	--
Marlboro	--	--	--	--	--	--	--	--	--
PEE DEE	--	--	--	--	--	--	1	--	--
Berkeley	--	100.00	--	--	1	--	--	1	--
Charleston	--	100.00	100.00	--	2	2	1	2	2
Dorchester	--	--	50.00	--	--	1	--	--	2
TRIDENT	--	100.00	75.00	--	3	3	1	3	4
Abbeville	--	--	--	--	--	--	--	--	--
Edgefield	--	--	--	--	--	--	--	--	--
Greenwood	--	--	--	--	--	--	--	--	--
Laurens	--	--	--	--	--	--	--	--	--
Mccormick	--	--	--	--	--	--	--	--	--
Saluda	--	50.00	--	--	1	--	--	2	--
UPPER SAVANNAH	--	50.00	--	--	1	--	--	2	--
Georgetown	--	--	--	--	--	--	--	--	--
Horry	--	--	50.00	--	--	1	1	1	2
Williamsburg	--	--	--	--	--	--	--	--	--
WACCAMAW	--	--	50.00	--	--	1	1	1	2
Clarendon	100.00	--	100.00	1	--	1	1	--	1
Kershaw	--	--	--	--	--	--	--	--	--
Lee	--	--	--	--	--	--	--	--	--
Sumter	--	--	--	--	--	--	--	--	--
WATEREE	100.00	--	100.00	1	--	1	1	--	1
South Carolina	78.57	84.38	73.68	11	27	14	14	32	19

-Please use small numbers and their rates/percentages with caution.

**Rate of congenital malformations (per 1,000 live births),
South Carolina (Residence Data), 1992-2001, All Races**

		1992	1993	1994	1995	1996	1997	1998	1999	2000	2001
Total anomalies	Number	1,148	966	1,069	1,214	1,121	1,024	994	956	791	892
	Rate	20.46	17.98	20.59	23.84	21.94	19.61	18.46	17.48	14.13	16.00
Spinal bifida/Meningocele	Number	21	19	17	16	9	20	7	6	9	14
	Rate	0.37	0.35	0.33	0.31	0.18	0.38	0.13	0.11	0.16	0.25
Heart malformation	Number	129	113	111	126	94	77	65	61	57	91
	Rate	2.30	2.10	2.14	2.47	1.84	1.47	1.21	1.12	1.02	1.63
Down's syndrome	Number	34	43	37	41	51	47	40	37	45	40
	Rate	0.61	0.80	0.71	0.81	1.00	0.90	0.74	0.68	0.80	0.72
Cleft lip/palate	Number	11	17	23	13	11	23	15	26	22	27
	Rate	0.20	0.32	0.44	0.26	0.22	0.44	0.28	0.48	0.39	0.48

**Fig. Rate of congenital malformations (per 1,000 live births),
South Carolina (Residence Data), 1992-2001, All Races**

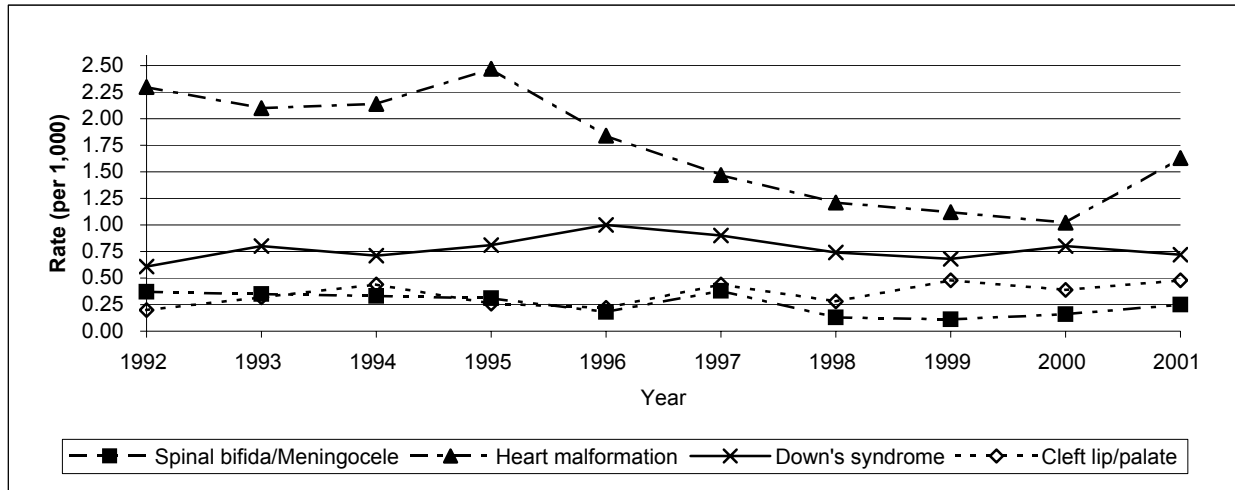

Child death (1-4 years old) , South Carolina (Residence Data), 1999-2001, All Races

District	Death number			Death rates (per 1,000)		
	1999	2000	2001	1999	2000	2001
APPALACHIA I	6	3	2	0.57	0.25	0.16
APPALACHIA II	6	7	12	0.26	0.27	0.46
APPALACHIA III	8	5	5	0.50	0.28	0.28
CATAWBA	3	4	7	0.22	0.29	0.49
EDISTO	--	4	1	--	0.63	0.16
LOW COUNTRY	5	2	6	0.46	0.18	0.54
LOWER SAVANNAH	1	3	8	0.11	0.31	0.83
PALMETTO	15	12	18	0.52	0.39	0.57
PEE DEE	15	12	3	0.90	0.67	0.17
TRIDENT	12	8	8	0.35	0.27	0.27
UPPER SAVANNAH	9	4	2	0.94	0.36	0.18
WACCAMAW	6	5	4	0.46	0.36	0.28
WATEREE	8	4	3	0.71	0.34	0.26
South Carolina	94	73	79	0.46	0.34	0.37

Child death (5-9 years old) , South Carolina (Residence Data), 1999-2001, All Races

District	Death number			Death rates (per 1,000)		
	1999	2000	2001	1999	2000	2001
APPALACHIA I	2	4	5	0.14	0.25	0.31
APPALACHIA II	6	8	6	0.20	0.24	0.18
APPALACHIA III	3	6	1	0.14	0.25	0.04
CATAWBA	3	3	5	0.17	0.15	0.25
EDISTO	1	1	--	0.11	0.11	--
LOW COUNTRY	1	6	2	0.07	0.42	0.14
LOWER SAVANNAH	5	5	3	0.40	0.38	0.22
PALMETTO	7	8	8	0.18	0.19	0.19
PEE DEE	9	12	7	0.38	0.48	0.28
TRIDENT	4	4	6	0.09	0.10	0.15
UPPER SAVANNAH	2	4	3	0.15	0.27	0.20
WACCAMAW	3	7	4	0.17	0.38	0.21
WATEREE	4	2	3	0.25	0.13	0.19
South Carolina	50	70	53	0.19	0.25	0.18

-Please use small numbers and their rates/percentages with caution.

**Death of 0 to 14 Years Old Child Due To Motor Vehicle Accident
South Carolina (Resident Data), 1999-2001 , All Races**

District	Death number			
	1999	2000	2001	1999-2001
APPALACHIA I	2	5	3	10
APPALACHIA II	6	2	6	14
APPALACHIA III	2	3	4	9
CATAWBA	3	3	3	9
EDISTO	2	1	1	4
LOW COUNTRY	5	8	2	15
LOWER SAVANNAH	3	0	4	7
PALMETTO	5	6	3	14
PEE DEE	19	9	8	36
TRIDENT	10	4	9	23
UPPER SAVANNAH	4	6	2	12
WACCAMAW	0	8	7	15
WATEREE	4	2	1	7
South Carolina	65	57	53	175

-Please use small numbers and their rates/percentages with caution.

-MCH Data Book 2003. Provided by Division of Biostatistics and Health GIS, PHSIS, SC DHEC

**Percent of live births whose insurance is medicaid
South Carolina, 2000-2001, All Races**

District / County	2000			2001			2000-2001		
	Number	Live Birth	Percent	Number	Live Birth	Percent	Number	Live Birth	Percent
Anderson	959	2,217	43.26	961	2,247	42.77	1,920	4,464	43.01
Oconee	371	768	48.31	356	786	45.29	727	1,554	46.78
APPALACHIA I	1,330	2,985	44.56	1,317	3,033	43.42	2,647	6,018	43.98
Greenville	2,019	5,388	37.47	2,150	5,526	38.91	4,169	10,914	38.20
Pickens	545	1,329	41.01	538	1,356	39.68	1,083	2,685	40.34
APPALACHIA II	2,564	6,717	38.17	2,688	6,882	39.06	5,252	13,599	38.62
Cherokee	352	784	44.90	340	692	49.13	692	1,476	46.88
Spartanburg	1,520	3,344	45.45	1,531	3,443	44.47	3,051	6,787	44.95
Union	191	376	50.80	163	368	44.41	354	744	47.64
APPALACHIA III	2,063	4,504	45.80	2,034	4,503	45.18	4,097	9,007	45.49
Chester	273	514	53.11	201	434	46.31	474	948	50.00
Lancaster	292	830	35.18	326	804	40.55	618	1,634	37.82
York	814	2,301	35.38	824	2,339	35.23	1,638	4,640	35.30
CATAWBA	1,379	3,645	37.83	1,351	3,577	37.77	2,730	7,222	37.80
Bamberg	143	233	61.37	122	211	57.82	265	444	59.68
Calhoun	80	193	41.45	66	161	40.99	146	354	41.24
Orangeburg	777	1,310	59.31	724	1,263	57.32	1,501	2,573	58.34
EDISTO	1,000	1,736	57.60	912	1,635	55.78	1,912	3,371	56.72
Beaufort	568	1,887	30.10	776	1,945	39.96	1,344	3,832	35.10
Colleton	353	589	59.93	382	608	62.83	735	1,197	61.40
Hampton	174	302	57.62	207	316	65.51	381	618	61.65
Jasper	100	284	35.21	136	339	40.24	236	623	37.94
LOW COUNTRY	1,195	3,062	39.03	1,501	3,208	46.85	2,696	6,270	43.03
Aiken	253	1,852	13.76	257	1,889	13.62	510	3,741	13.69
Allendale	109	174	62.64	115	181	63.54	224	355	63.10
Barnwell	142	330	43.03	129	339	38.05	271	669	40.51
LOWER SAVANNAH	504	2,356	21.52	501	2,409	20.81	1,005	4,765	21.16
Fairfield	201	342	58.77	186	319	58.31	387	661	58.55
Lexington	1,107	2,999	36.91	1,162	2,940	39.52	2,269	5,939	38.21
Newberry	246	497	49.50	276	523	52.77	522	1,020	51.18
Richland	1,831	4,460	41.05	1,664	4,247	39.19	3,495	8,707	40.14
PALMETTO	3,385	8,298	40.79	3,288	8,029	40.96	6,673	16,327	40.87
Chesterfield	279	619	45.07	222	573	38.74	501	1,192	42.03
Darlington	499	953	52.36	458	943	48.57	957	1,896	50.47
Dillon	344	519	66.28	319	476	67.02	663	995	66.63
Florence	1,044	1,866	55.95	1,000	1,906	52.47	2,044	3,772	54.19
Marion	272	527	51.61	272	497	54.73	544	1,024	53.13
Marlboro	37	434	8.53	36	400	9.00	73	834	8.75
PEE DEE	2,475	4,918	50.33	2,307	4,795	48.11	4,782	9,713	49.23
Berkeley	728	2,114	34.44	815	2,188	37.25	1,543	4,302	35.87
Charleston	1,995	4,586	43.50	2,128	4,575	46.52	4,123	9,161	45.01
Dorchester	607	1,228	49.47	595	1,231	48.33	1,202	2,459	48.90
TRIDENT	3,330	7,928	42.01	3,538	7,994	44.26	6,868	15,922	43.14
Abbeville	98	336	29.17	86	371	23.18	184	707	26.03
Edgefield	72	288	25.00	52	278	18.71	124	566	21.91
Greenwood	437	954	45.81	446	915	48.74	883	1,869	47.24
Laurens	412	823	50.06	466	802	58.10	878	1,625	54.03
Mccormick	357	96	371.88	347	80	433.75	704	176	400.00
Saluda	108	257	42.02	101	267	37.83	209	524	39.89
UPPER SAVANNAH	1,484	2,754	53.89	1,498	2,713	55.22	2,982	5,467	54.55
Georgetown	407	770	52.86	479	806	59.43	886	1,576	56.22
Horry	1,092	2,569	42.51	1,038	2,588	40.11	2,130	5,157	41.30
Williamsburg	341	543	62.80	355	540	65.74	696	1,083	64.27
WACCAMAW	1,840	3,882	47.40	1,872	3,934	47.59	3,712	7,816	47.49
Clarendon	254	440	57.73	286	449	63.70	540	889	60.74
Kershaw	288	729	39.51	302	694	43.52	590	1,423	41.46
Lee	155	264	58.71	158	284	55.63	313	548	57.12
Sumter	496	1,744	28.44	445	1,609	27.66	941	3,353	28.06
WATEREE	1,193	3,177	37.55	1,191	3,036	39.23	2,384	6,213	38.37
South Carolina	23,742	55,964	42.44	23,998	55,748	43.05	47,740	111,712	42.74

-Please use small numbers and their rates/percentages with caution.

**Percent of live births whose insurance is medicaid
South Carolina, 2000-2001, White**

District / County	2000			2001			2000-2001		
	Number	Live Birth	Percent	Number	Live Birth	Percent	Number	Live Birth	Percent
Anderson	628	1,689	37.18	659	1,770	37.23	1,287	3,459	37.21
Oconee	284	685	41.46	277	698	39.68	561	1,383	40.56
APPALACHIA I	912	2,374	38.42	936	2,468	37.93	1,848	4,842	38.17
Greenville	1,005	4,141	24.27	1,063	4,258	24.96	2,068	8,399	24.62
Pickens	455	1,221	37.26	455	1,259	36.14	910	2,480	36.69
APPALACHIA II	1,460	5,362	27.23	1,518	5,517	27.51	2,978	10,879	27.37
Cherokee	225	589	38.20	208	509	40.86	433	1,098	39.44
Spartanburg	868	2,483	34.96	885	2,580	34.30	1,753	5,063	34.62
Union	89	215	41.40	97	240	40.42	186	455	40.88
APPALACHIA III	1,182	3,287	35.96	1,190	3,329	35.75	2,372	6,616	35.85
Chester	90	258	34.88	84	227	37.00	174	485	35.88
Lancaster	155	553	28.03	146	561	26.02	301	1,114	27.02
York	447	1,706	26.20	451	1,736	25.98	898	3,442	26.09
CATAWBA	692	2,517	27.49	681	2,524	26.98	1,373	5,041	27.24
Bamberg	26	78	33.33	21	67	31.34	47	145	32.41
Calhoun	12	82	14.63	16	84	19.05	28	166	16.87
Orangeburg	160	416	38.46	141	373	37.80	301	789	38.15
EDISTO	198	576	34.38	178	524	33.97	376	1,100	34.18
Beaufort	234	1,343	17.42	226	1,391	16.25	460	2,734	16.83
Colleton	143	304	47.04	153	310	49.35	296	614	48.21
Hampton	52	126	41.27	54	122	44.26	106	248	42.74
Jasper	38	142	26.76	33	152	21.71	71	294	24.15
LOW COUNTRY	467	1,915	24.39	466	1,975	23.59	933	3,890	23.98
Aiken	105	1,215	8.64	101	1,282	7.88	206	2,497	8.25
Allendale	11	28	39.29	7	23	30.43	18	51	35.29
Barnwell	40	140	28.57	45	147	30.61	85	287	29.62
LOWER SAVANNAH	156	1,383	11.28	153	1,452	10.54	309	2,835	10.90
Fairfield	39	102	38.24	38	103	36.89	77	205	37.56
Lexington	724	2,415	29.98	750	2,342	32.02	1,474	4,757	30.99
Newberry	86	294	29.25	81	319	25.39	167	613	27.24
Richland	271	1,897	14.29	264	1,947	13.56	535	3,844	13.92
PALMETTO	1,120	4,708	23.79	1,133	4,711	24.05	2,253	9,419	23.92
Chesterfield	111	347	31.99	110	347	31.70	221	694	31.84
Darlington	151	448	33.71	147	450	32.67	298	898	33.18
Dillon	116	236	49.15	112	226	49.56	228	462	49.35
Florence	349	931	37.49	371	1,023	36.27	720	1,954	36.85
Marion	106	203	52.22	108	187	57.75	214	390	54.87
Marlboro	3	185	1.62	7	159	4.40	10	344	2.91
PEE DEE	836	2,350	35.57	855	2,392	35.74	1,691	4,742	35.66
Berkeley	366	1,477	24.78	406	1,553	26.14	772	3,030	25.48
Charleston	530	2,589	20.47	541	2,635	20.53	1,071	5,224	20.50
Dorchester	345	857	40.26	357	882	40.48	702	1,739	40.37
TRIDENT	1,241	4,923	25.21	1,304	5,070	25.72	2,545	9,993	25.47
Abbeville	48	225	21.33	50	245	20.41	98	470	20.85
Edgefield	15	159	9.43	12	159	7.55	27	318	8.49
Greenwood	161	569	28.30	188	571	32.92	349	1,140	30.61
Laurens	200	569	35.15	265	574	46.17	465	1,143	40.68
Mccormick	91	34	267.65	100	31	322.58	191	65	293.85
Saluda	21	164	12.80	20	173	11.56	41	337	12.17
UPPER SAVANNAH	536	1,720	31.16	635	1,753	36.22	1,171	3,473	33.72
Georgetown	137	405	33.83	163	431	37.82	300	836	35.89
Horry	606	1,885	32.15	580	1,966	29.50	1,186	3,851	30.80
Williamsburg	50	152	32.89	56	130	43.08	106	282	37.59
WACCAMAW	793	2,442	32.47	799	2,527	31.62	1,592	4,969	32.04
Clarendon	51	166	30.72	61	168	36.31	112	334	33.53
Kershaw	145	528	27.46	169	484	34.92	314	1,012	31.03
Lee	22	61	36.07	23	64	35.94	45	125	36.00
Sumter	143	832	17.19	136	773	17.59	279	1,605	17.38
WATEREE	361	1,587	22.75	389	1,489	26.12	750	3,076	24.38
South Carolina	9,954	35,146	28.32	10,237	35,731	28.65	20,191	70,877	28.49

-Please use small numbers and their rates/percentages with caution.

**Percent of live births whose insurance is medicaid
South Carolina, 2000-2001, Black & Other**

District / County	2000			2001			2000-2001		
	Number	Live Birth	Percent	Number	Live Birth	Percent	Number	Live Birth	Percent
Anderson	331	528	62.69	302	477	63.31	633	1,005	62.99
Oconee	87	83	104.82	79	88	89.77	166	171	97.08
APPALACHIA I	418	611	68.41	381	565	67.43	799	1,176	67.94
Greenville	1,014	1,247	81.32	1,087	1,268	85.73	2,101	2,515	83.54
Pickens	90	108	83.33	83	97	85.57	173	205	84.39
APPALACHIA II	1,104	1,355	81.48	1,170	1,365	85.71	2,274	2,720	83.60
Cherokee	127	195	65.13	132	183	72.13	259	378	68.52
Spartanburg	652	861	75.73	646	863	74.86	1,298	1,724	75.29
Union	102	161	63.35	66	128	51.97	168	289	58.33
APPALACHIA III	881	1,217	72.39	844	1,174	71.95	1,725	2,391	72.18
Chester	183	256	71.48	117	207	56.52	300	463	64.79
Lancaster	137	277	49.46	180	243	74.07	317	520	60.96
York	367	595	61.68	373	603	61.86	740	1,198	61.77
CATAWBA	687	1,128	60.90	670	1,053	63.63	1,357	2,181	62.22
Bamberg	117	155	75.48	101	144	70.14	218	299	72.91
Calhoun	68	111	61.26	50	77	64.94	118	188	62.77
Orangeburg	617	894	69.02	583	890	65.51	1,200	1,784	67.26
EDISTO	802	1,160	69.14	734	1,111	66.07	1,536	2,271	67.64
Beaufort	334	544	61.40	550	554	99.82	884	1,098	80.73
Colleton	210	285	73.68	229	298	76.85	439	583	75.30
Hampton	122	176	69.32	153	194	78.87	275	370	74.32
Jasper	62	142	43.66	103	187	55.38	165	329	50.30
LOW COUNTRY	728	1,147	63.47	1,035	1,233	84.21	1,763	2,380	74.20
Aiken	148	637	23.76	156	607	25.79	304	1,244	24.76
Allendale	98	146	67.12	108	158	68.35	206	304	67.76
Barnwell	102	190	53.68	84	192	43.75	186	382	48.69
LOWER SAVANNAH	348	973	36.29	348	957	36.44	696	1,930	36.36
Fairfield	162	240	67.50	148	216	68.52	310	456	67.98
Lexington	383	584	65.58	412	598	68.90	795	1,182	67.26
Newberry	160	203	78.82	195	204	95.59	355	407	87.22
Richland	1,560	2,563	60.87	1,400	2,300	60.90	2,960	4,863	60.88
PALMETTO	2,265	3,590	63.09	2,155	3,318	64.97	4,420	6,908	63.99
Chesterfield	168	272	61.76	112	226	49.56	280	498	56.22
Darlington	348	505	68.91	311	493	63.08	659	998	66.03
Dillon	228	283	80.57	207	250	82.80	435	533	81.61
Florence	695	935	74.33	629	883	71.23	1,324	1,818	72.83
Marion	166	324	51.23	164	310	52.90	330	634	52.05
Marlboro	34	249	13.65	29	241	12.03	63	490	12.86
PEE DEE	1,639	2,568	63.82	1,452	2,403	60.42	3,091	4,971	62.18
Berkeley	362	637	56.83	409	635	64.41	771	1,272	60.61
Charleston	1,465	1,997	73.36	1,587	1,940	81.85	3,052	3,937	77.54
Dorchester	262	371	70.81	238	349	68.19	500	720	69.54
TRIDENT	2,089	3,005	69.54	2,234	2,924	76.43	4,323	5,929	72.94
Abbeville	50	111	45.05	36	126	28.57	86	237	36.29
Edgefield	57	129	44.19	40	119	33.61	97	248	39.11
Greenwood	276	385	71.69	258	344	75.00	534	729	73.25
Laurens	212	254	83.46	201	228	88.16	413	482	85.68
Mccormick	266	62	429.03	247	49	504.08	513	111	462.16
Saluda	87	93	93.55	81	94	86.17	168	187	89.84
UPPER SAVANNAH	948	1,034	91.68	863	960	89.90	1,811	1,994	90.82
Georgetown	270	365	73.97	316	375	84.27	586	740	79.19
Horry	486	684	71.05	458	622	73.63	944	1,306	72.28
Williamsburg	291	391	74.42	299	410	72.93	590	801	73.66
WACCAMAW	1,047	1,440	72.71	1,073	1,407	76.26	2,120	2,847	74.46
Clarendon	203	274	74.09	225	281	80.07	428	555	77.12
Kershaw	143	201	71.14	133	210	63.33	276	411	67.15
Lee	133	203	65.52	135	220	61.36	268	423	63.36
Sumter	353	912	38.71	309	836	36.96	662	1,748	37.87
WATEREE	832	1,590	52.33	802	1,547	51.84	1,634	3,137	52.09
South Carolina	13,788	20,818	66.28	13,761	20,017	68.78	27,549	40,835	67.50

-Please use small numbers and their rates/percentages with caution.

-MCH Data Book 2003. Provided by Division of Biostatistics and Health GIS, PHSIS, SC DHEC

Section III. Mother's Lifestyle and Health

Fertility Rate (women at age of 15-44) *, South Carolina (Residence Data), 1992-2001

		1992	1993	1994	1995	1996	1997	1998	1999	2000	2001
All races	Birth number	55,791	53,428	51,597	50,590	50,827	51,945	53,547	54,463	55,698	55,521
	Fertility rate*	64.37	61.20	58.55	57.36	57.18	60.07	60.89	61.60	62.98	62.00
White	Birth number	33,817	32,494	31,816	31,742	32,214	32,915	33,974	34,599	35,045	35,650
	Fertility rate*	58.60	55.82	54.14	53.88	54.18	58.20	59.05	59.76	60.73	60.91
Black	Birth number	21,345	20,284	19,149	18,167	17,814	18,229	18,650	18,858	19,518	18,770
	Fertility rate*	76.36	72.27	67.58	64.28	62.72	63.36	63.87	64.44	66.62	63.47
Other	Birth number	623	641	620	666	791	799	914	987	1,120	1,092
	Fertility rate*	61.24	62.35	60.00	64.83	76.51	69.73	75.60	78.83	78.59	75.62

* Fertility rate is number of live birth per 1,000 female population at age of 15-44.

Fig. Live Births and Fertility Rate*, South Carolina (Residence Data), 1992-2001

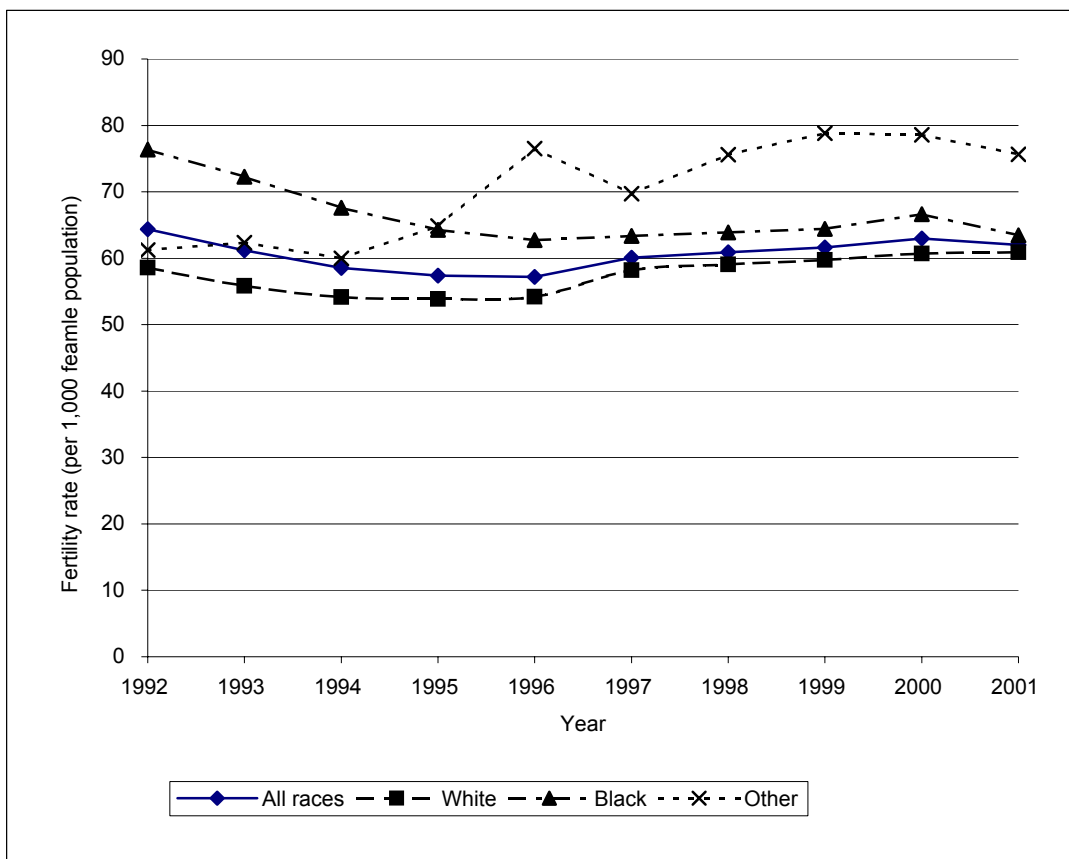

-Please use small numbers and their rates/percentages with caution.

-MCH Data Book 2003. Provided by Division of Biostatistics and Health GIS, PHSIS, SC DHEC

**Rate (per 1,000) of live births occurring to women under 18
South Carolina (Residence Data), 1992-2001**

		1992	1993	1994	1995	1996	1997	1998	1999	2000	2001
All Races	Birth number	3,691	3,527	3,768	3,669	3,492	3,441	3,453	3,256	3,122	2,807
	Rate	65.79	65.66	72.59	72.06	68.33	65.91	64.14	59.52	55.79	50.35
White	Birth number	1,368	1,348	1,479	1,518	1,441	1,465	1,491	1,395	1,327	1,236
	Rate	40.37	41.39	46.37	47.69	44.60	44.38	43.77	40.22	37.76	34.59
Black	Birth number	2,311	2,162	2,261	2,132	2,032	1,940	1,926	1,830	1,759	1,543
	Rate	107.08	105.50	116.71	115.89	112.93	105.49	102.22	96.26	89.38	81.58
Other	Birth number	12	17	27	18	19	36	36	29	35	28
	Rate	19.23	26.48	43.34	26.79	23.93	44.94	39.30	29.20	31.19	25.57

**Fig. Rate (per 1,000) of live births occurring to women under 18,
South Carolina (Residence Data), 1992-2001**

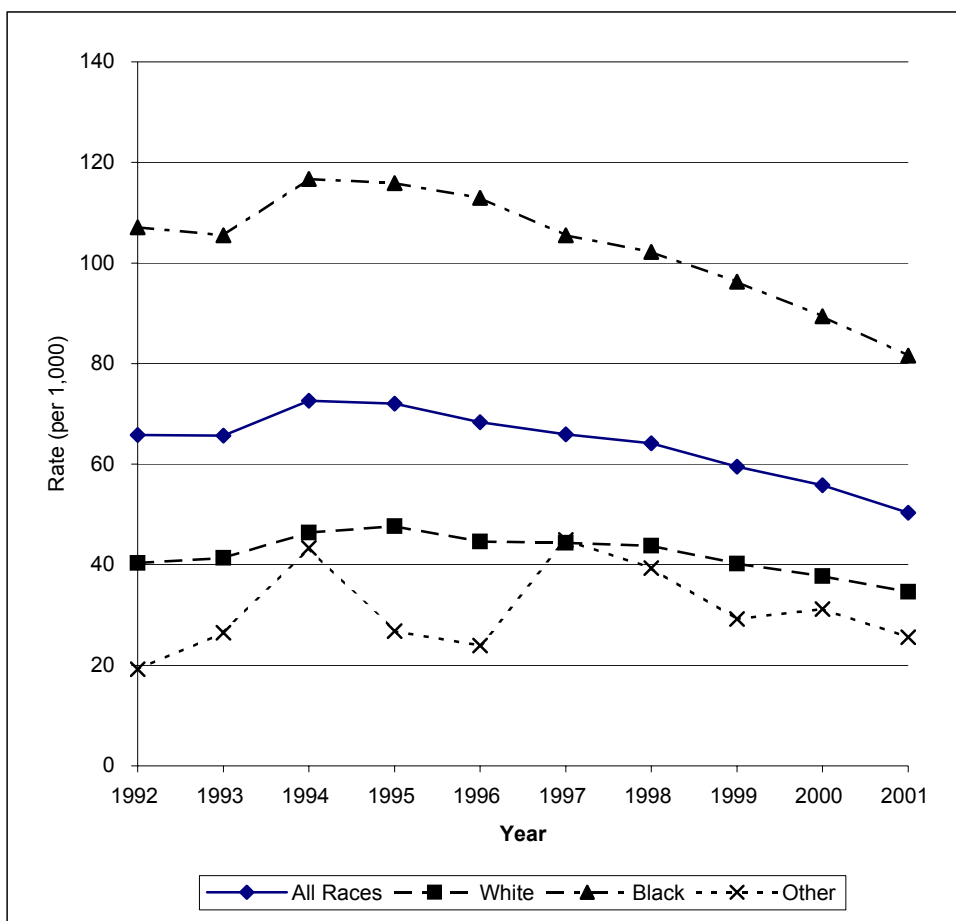

-Please use small numbers and their rates/percentages with caution.

**Rate (Per 1,000) Of Live Births Occurring To Women Under 18,
South Carolina (Residence Data), 1999-2001, All Races**

County/District	Number of live births occurring to women under 18				Rate (per 1,000) of live births occurring to women under 18			
	1999	2000	2001	1999-2001	1999	2000	2001	1999-2001
Anderson	144	158	125	427	65.63	71.27	55.63	64.13
Oconee	48	44	45	137	60.30	57.29	57.25	58.30
APPALACHIA I	192	202	170	564	64.21	67.67	56.05	62.61
Greenville	250	258	192	700	46.63	47.88	34.74	43.01
Pickens	72	68	51	191	53.53	51.17	37.61	47.39
APPALACHIA II	322	326	243	891	48.02	48.53	35.31	43.88
Cherokee	64	76	55	195	88.64	96.94	79.48	88.72
Spartanburg	188	191	187	566	57.63	57.12	54.31	56.32
Union	35	24	22	81	88.38	63.83	59.78	71.05
APPALACHIA	287	291	264	842	65.53	64.61	58.63	62.90
Chester	42	44	23	109	92.72	85.60	53.00	77.80
Lancaster	57	57	50	164	71.25	68.67	62.19	67.38
York	120	98	107	325	56.18	42.59	45.75	47.96
CATAWBA	219	199	180	598	64.62	54.60	50.32	56.36
Bamberg	17	12	19	48	76.58	51.50	90.05	72.07
Calhoun	10	15	6	31	60.24	77.72	37.27	59.62
Orangeburg	130	91	76	297	95.17	69.47	60.17	75.40
EDISTO	157	118	101	376	89.51	67.97	61.77	73.37
Beaufort	83	74	74	231	47.54	39.22	38.05	41.41
Colleton	36	35	46	117	65.45	59.42	75.66	66.97
Hampton	26	25	25	76	88.44	82.78	79.11	83.33
Jasper	17	24	30	71	63.67	84.51	88.50	79.78
LOW	162	158	175	495	56.70	51.60	54.55	54.23
Aiken	104	103	105	312	56.80	55.62	55.58	55.99
Allendale	22	16	14	52	130.18	91.95	77.35	99.24
Barnwell	30	21	17	68	87.21	63.64	50.15	67.13
LOWER	156	140	136	432	66.55	59.42	56.45	60.77
Fairfield	24	23	25	72	78.18	67.25	78.37	74.38
Lexington	121	118	115	354	40.75	39.35	39.12	39.74
Newberry	45	22	42	109	94.54	44.27	80.31	72.86
Richland	214	181	122	517	49.07	40.58	28.73	39.56
PALMETTO	404	344	304	1,052	49.80	41.46	37.86	43.04
Chesterfield	49	59	33	141	84.63	95.32	57.59	79.62
Darlington	74	57	63	194	77.89	59.81	66.81	68.17
Dillon	42	48	34	124	92.11	92.49	71.43	85.46
Florence	105	115	118	338	55.67	61.63	61.91	59.74
Marion	38	51	32	121	75.85	96.77	64.39	79.34
Marlboro	30	37	37	104	69.12	85.25	92.50	82.02
PEE DEE	338	367	317	1,022	70.33	74.62	66.11	70.39
Berkeley	102	84	101	287	46.55	39.74	46.16	44.20
Charleston	221	218	219	658	49.25	47.54	47.87	48.21
Dorchester	44	57	45	146	39.32	46.42	36.56	40.80
TRIDENT	367	359	365	1,091	47.07	45.28	45.66	46.00
Abbeville	28	20	18	66	82.60	59.52	48.52	63.10
Edgefield	19	16	6	41	60.13	55.56	21.58	46.49
Greenwood	70	56	63	189	75.03	58.70	68.85	67.45
Laurens	74	55	64	193	85.06	66.83	79.80	77.35
Mccormick	10	6	3	19	128.21	62.50	37.50	74.80
Saluda	18	25	6	49	70.59	97.28	22.47	62.90
UPPER	219	178	160	557	78.47	64.63	58.98	67.45
Georgetown	50	53	45	148	61.05	68.83	55.83	61.80
Horry	117	131	120	368	49.87	50.99	46.37	49.05
Williamsburg	33	35	34	102	59.67	64.46	62.96	62.35
WACCAMAW	200	219	199	618	53.79	56.41	50.58	53.58
Clarendon	43	31	29	103	105.39	70.45	64.59	79.41
Kershaw	50	52	43	145	69.74	71.33	61.96	67.76
Lee	20	20	15	55	76.34	75.76	52.82	67.90
Sumter	120	118	106	344	71.68	67.66	65.88	68.43
WATEREE	233	221	193	647	76.12	69.56	63.57	69.76
South Carolina	3,256	3,122	2,807	9,185	59.52	55.79	50.35	55.19

-Please use small numbers and their rates/percentages with caution.

-MCH Data Book 2003. Provided by Division of Biostatistics and Health GIS, PHSIS, SC DHEC

**Rate (Per 1,000) Of Live Births Occurring To Women Under 18,
South Carolina (Residence Data), 1999-2001, White**

County/District	Number of live births occurring to women under 18				Rate (per 1,000) of live births occurring to women under 18			
	1999	2000	2001	1999-2001	1999	2000	2001	1999-2001
Anderson	98	92	80	270	56.19	54.47	45.20	51.89
Oconee	37	38	39	114	53.31	55.47	55.87	54.89
APPALACHIA I	135	130	119	384	55.37	54.76	48.22	52.75
Greenville	147	150	108	405	35.52	36.22	25.36	32.30
Pickens	66	59	50	175	53.57	48.32	39.71	47.14
APPALACHIA II	213	209	158	580	39.66	38.98	28.64	35.69
Cherokee	36	48	33	117	66.54	81.49	64.83	71.38
Spartanburg	109	99	123	331	44.65	39.87	47.67	44.11
Union	15	12	13	40	60.24	55.81	54.17	56.82
APPALACHIA	160	159	169	488	49.52	48.37	50.77	49.56
Chester	17	16	7	40	73.59	62.02	30.84	55.87
Lancaster	29	31	26	86	54.51	56.06	46.35	52.25
York	69	54	61	184	43.95	31.65	35.14	36.71
CATAWBA	115	101	94	310	49.29	40.13	37.24	42.04
Bamberg	2	4	4	10	27.78	51.28	59.70	46.08
Calhoun	2	2	1	5	27.03	24.39	11.90	20.83
Orangeburg	27	17	10	54	61.36	40.87	26.81	43.94
EDISTO	31	23	15	69	52.90	39.93	28.63	40.93
Beaufort	40	35	34	109	33.00	26.06	24.44	27.62
Colleton	19	17	12	48	65.07	55.92	38.71	52.98
Hampton	10	9	8	27	93.46	71.43	65.57	76.06
Jasper	3	9	10	22	24.00	63.38	65.79	52.51
LOW	72	70	64	206	41.47	36.55	32.41	36.62
Aiken	48	50	49	147	38.25	41.15	38.22	39.18
Allendale	2	1	--	3	68.97	35.71	--	37.50
Barnwell	11	2	5	18	67.90	14.29	34.01	40.09
LOWER	61	53	54	168	42.19	38.32	37.19	39.24
Fairfield	6	5	6	17	58.25	49.02	58.25	55.19
Lexington	70	73	78	221	29.28	30.23	33.30	30.92
Newberry	16	7	13	36	55.56	23.81	40.75	39.96
Richland	37	29	16	82	19.79	15.29	8.22	14.35
PALMETTO	129	114	113	356	27.73	24.21	23.99	25.30
Chesterfield	18	19	8	45	54.71	54.76	23.05	43.99
Darlington	19	11	23	53	42.41	24.55	51.11	39.38
Dillon	8	20	7	35	41.24	84.75	30.97	53.35
Florence	32	40	44	116	32.36	42.96	43.01	39.42
Marion	7	11	4	22	40.46	54.19	21.39	39.08
Marlboro	8	11	10	29	45.20	59.46	62.89	55.66
PEE DEE	92	112	96	300	39.83	47.66	40.13	42.54
Berkeley	49	49	52	150	31.94	33.18	33.48	32.87
Charleston	43	45	55	143	16.77	17.38	20.87	18.36
Dorchester	21	35	20	76	26.96	40.84	22.68	30.18
TRIDENT	113	129	127	369	23.17	26.20	25.05	24.82
Abbeville	15	9	9	33	69.77	40.00	36.73	48.18
Edgefield	6	3	4	13	38.22	18.87	25.16	27.37
Greenwood	34	27	27	88	55.28	47.45	47.29	50.14
Laurens	48	24	33	105	76.92	42.18	57.49	59.42
Mccormick	--	1	--	1	--	29.41	--	11.36
Saluda	10	10	4	24	58.14	60.98	23.12	47.15
UPPER	113	74	77	264	62.57	43.02	43.92	50.01
Georgetown	17	15	14	46	38.29	37.04	32.48	35.94
Horry	73	64	70	207	41.13	33.95	35.61	36.79
Williamsburg	4	6	4	14	29.41	39.47	30.77	33.49
WACCAMAW	94	85	88	267	39.92	34.81	34.82	36.46
Clarendon	9	3	6	18	55.56	18.07	35.71	36.29
Kershaw	30	32	25	87	59.52	60.61	51.65	57.39
Lee	--	3	3	6	--	49.18	46.88	32.43
Sumter	28	30	28	86	34.31	36.06	36.22	35.52
WATEREE	67	68	62	197	43.45	42.85	41.64	42.66
South Carolina	1,395	1,327	1,236	3,958	40.22	37.76	34.59	37.50

-Please use small numbers and their rates/percentages with caution.

-MCH Data Book 2003. Provided by Division of Biostatistics and Health GIS, PHSIS, SC DHEC

**Rate (Per 1,000) Of Live Births Occurring To Women Under 18,
South Carolina (Residence Data), 1999-2001, Black**

County/District	Number of live births occurring to women under 18				Rate (per 1,000) of live births occurring to women under 18			
	1999	2000	2001	1999-2001	1999	2000	2001	1999-2001
Anderson	45	65	43	153	106.64	129.74	94.51	111.03
Oconee	10	5	5	20	106.38	69.44	64.10	81.97
APPALACHIA I	55	70	48	173	106.59	122.16	90.06	106.66
Greenville	97	105	80	282	91.86	96.24	74.63	87.60
Pickens	5	9	1	15	53.76	97.83	12.35	56.39
APPALACHIA II	102	114	81	297	88.77	96.37	70.25	85.22
Cherokee	28	26	21	75	157.30	139.78	119.32	138.89
Spartanburg	70	88	62	220	97.36	117.02	81.69	98.65
Union	20	12	9	41	136.99	74.53	72.58	95.13
APPALACHIA	118	126	92	336	113.14	114.65	86.87	104.97
Chester	25	28	16	69	114.68	113.36	79.21	103.45
Lancaster	28	26	24	78	105.66	95.94	100.42	100.65
York	51	41	45	137	98.27	78.24	83.64	86.65
CATAWBA	104	95	85	284	103.79	91.17	86.82	93.95
Bamberg	15	8	15	38	100.67	51.95	104.17	85.01
Calhoun	8	13	5	26	89.89	117.12	64.94	93.86
Orangeburg	103	73	66	242	112.81	82.77	75.00	90.47
EDISTO	126	94	86	306	109.47	81.95	78.11	90.03
Beaufort	43	38	39	120	88.48	74.80	77.53	80.16
Colleton	17	18	34	69	67.19	64.29	116.04	83.54
Hampton	16	16	17	49	87.43	90.91	88.54	88.93
Jasper	14	15	20	49	102.19	106.38	108.70	106.06
LOW	90	87	110	287	84.99	78.73	93.86	86.03
Aiken	53	53	55	161	96.89	87.60	94.02	92.69
Allendale	20	15	14	49	143.88	102.74	88.61	110.61
Barnwell	19	19	12	50	107.34	103.26	63.16	90.74
LOWER	92	87	81	260	106.60	93.05	86.82	95.20
Fairfield	18	18	19	55	88.24	75.95	87.96	83.71
Lexington	50	43	36	129	96.34	81.44	66.42	81.18
Newberry	29	14	27	70	158.47	70.00	134.33	119.86
Richland	177	150	106	433	74.28	62.06	48.89	62.14
PALMETTO	274	225	188	687	83.31	66.53	60.12	70.12
Chesterfield	31	39	25	95	124.50	146.07	113.12	128.90
Darlington	55	46	40	141	109.78	91.63	81.30	94.31
Dillon	31	27	25	83	123.02	101.50	107.30	110.52
Florence	73	75	74	222	83.43	82.15	86.55	84.00
Marion	31	40	28	99	95.38	125.00	91.50	104.10
Marlboro	21	26	23	70	86.78	110.64	105.02	100.57
PEE DEE	242	253	215	710	99.02	101.08	92.43	97.62
Berkeley	52	34	46	132	88.44	59.34	79.04	75.73
Charleston	177	169	162	508	96.72	89.94	88.28	91.63
Dorchester	22	20	25	67	68.54	58.48	77.40	67.95
TRIDENT	251	223	233	707	91.64	79.81	85.04	85.46
Abbeville	13	10	9	32	106.56	91.74	73.17	90.40
Edgefield	13	13	2	28	82.80	101.56	16.95	69.48
Greenwood	35	29	36	100	112.54	78.38	108.43	98.72
Laurens	26	31	31	88	105.69	124.00	139.01	122.39
Mccormick	10	5	3	18	181.82	81.97	63.83	110.43
Saluda	8	15	1	24	96.39	168.54	11.76	93.39
UPPER	105	103	82	290	107.80	102.28	88.36	99.69
Georgetown	33	38	31	102	89.19	106.15	84.47	93.15
Horry	44	63	50	157	84.45	102.27	88.03	92.08
Williamsburg	28	29	30	87	67.47	74.55	73.53	71.78
WACCAMAW	105	130	111	346	80.40	95.38	82.65	86.24
Clarendon	34	28	23	85	139.34	103.70	82.44	107.19
Kershaw	20	19	18	57	97.09	96.94	88.67	94.21
Lee	20	17	12	49	99.50	84.16	54.55	78.65
Sumter	92	88	78	258	111.52	100.00	95.47	102.30
WATEREE	166	152	131	449	112.47	98.19	86.24	98.83
South Carolina	1,830	1,759	1,543	5,132	96.26	89.38	81.58	89.09

-Please use small numbers and their rates/percentages with caution.

-MCH Data Book 2003. Provided by Division of Biostatistics and Health GIS, PHSIS, SC DHEC

**Rate (Per 1,000) Of Live Births Occurring To Women Under 18,
South Carolina (Residence Data), 1999-2001, Other**

County/District	Number of live births occurring to women under 18				Rate (per 1,000) of live births occurring to women under 18			
	1999	2000	2001	1999-2001	1999	2000	2001	1999-2001
Anderson	1	1	2	4	37.04	37.04	90.91	52.63
Oconee	1	1	1	3	125.00	90.91	100.00	103.45
APPALACHIA I	2	2	3	7	57.14	52.63	93.75	66.67
Greenville	6	3	4	13	36.14	19.23	20.41	25.10
Pickens	1	--	--	1	50.00	--	--	19.23
APPALACHIA II	7	3	4	14	37.63	17.44	18.87	24.56
Cherokee	--	2	1	3	--	222.22	142.86	157.89
Spartanburg	9	4	2	15	89.11	36.70	19.23	47.77
Union	--	--	--	--	--	--	--	--
APPALACHIA	9	6	3	18	85.71	50.85	26.32	53.41
Chester	--	--	--	--	--	--	--	--
Lancaster	--	--	--	--	--	--	--	--
York	--	3	1	4	--	42.25	15.38	21.86
CATAWBA	--	3	1	4	--	34.88	13.51	18.78
Bamberg	--	--	--	--	--	--	--	--
Calhoun	--	--	--	--	--	--	--	--
Orangeburg	--	1	--	1	--	83.33	--	29.41
EDISTO	--	1	--	1	--	76.92	--	25.64
Beaufort	--	1	1	2	--	27.78	20.83	15.38
Colleton	--	--	--	--	--	--	--	--
Hampton	--	--	--	--	--	--	--	--
Jasper	--	--	--	--	--	--	--	--
LOW	--	1	1	2	--	23.81	17.54	12.58
Aiken	1	--	1	2	52.63	--	50.00	35.09
Allendale	--	--	--	--	--	--	--	--
Barnwell	--	--	--	--	--	--	--	--
LOWER	1	--	1	2	40.00	--	45.45	28.17
Fairfield	--	--	--	--	--	--	--	--
Lexington	1	2	1	4	16.95	35.71	17.86	23.39
Newberry	--	1	2	3	--	333.33	666.67	272.73
Richland	--	2	--	2	--	13.70	--	5.22
PALMETTO	1	5	3	9	5.88	24.04	15.79	15.85
Chesterfield	--	1	--	1	--	200.00	--	90.91
Darlington	--	--	--	--	--	--	--	--
Dillon	3	1	2	6	300.00	58.82	117.65	136.36
Florence	--	--	--	--	--	--	--	--
Marion	--	--	--	--	--	--	--	--
Marlboro	1	--	4	5	66.67	--	181.82	98.04
PEE DEE	4	2	6	12	76.92	30.77	77.92	61.86
Berkeley	1	1	3	5	14.49	15.63	56.60	26.88
Charleston	1	4	2	7	10.75	33.90	19.23	22.22
Dorchester	1	1	--	2	52.63	35.71	--	27.40
TRIDENT	3	6	5	14	16.57	28.57	27.32	24.39
Abbeville	--	1	--	1	--	500.00	--	142.86
Edgefield	--	--	--	--	--	--	--	--
Greenwood	1	--	--	1	142.86	--	--	29.41
Laurens	--	--	--	--	--	--	--	--
Mccormick	--	--	--	--	--	--	--	--
Saluda	--	--	1	1	--	--	111.11	76.92
UPPER	1	1	1	3	100.00	37.04	31.25	43.48
Georgetown	--	--	--	--	--	--	--	--
Horry	--	4	--	4	--	58.82	--	23.26
Williamsburg	1	--	--	1	500.00	--	--	166.67
WACCAMAW	1	4	--	5	17.54	51.95	--	25.25
Clarendon	--	--	--	--	--	--	--	--
Kershaw	--	1	--	1	--	200.00	--	52.63
Lee	--	--	--	--	--	--	--	--
Sumter	--	--	--	--	--	--	--	--
WATEREE	--	1	--	1	--	23.81	--	8.85
South Carolina	29	35	28	92	29.20	31.19	25.57	28.66

-Please use small numbers and their rates/percentages with caution.

-MCH Data Book 2003. Provided by Division of Biostatistics and Health GIS, PHSIS, SC DHEC

**Rate (Per 1,000) Of Live Births Occurring To Women Under 18,
South Carolina (Residence Data), 1999-2001, Hispanic**

County/District	Number of live births occurring to women under 18				Rate (per 1,000) of live births occurring to women under 18			
	1999	2000	2001	1999-2001	1999	2000	2001	1999-2001
Anderson	3	2	1	6	103.45	64.52	16.95	50.42
Oconee	--	1	2	3	--	25.64	45.45	25.00
APPALACHIA I	3	3	3	9	45.45	42.86	29.13	37.66
Greenville	23	28	31	82	75.91	68.80	59.05	66.40
Pickens	2	6	1	9	58.82	153.85	19.23	72.00
APPALACHIA II	25	34	32	91	74.18	76.23	55.46	66.91
Cherokee	2	2	1	5	76.92	83.33	40.00	66.67
Spartanburg	15	11	20	46	117.19	59.78	87.34	85.03
Union	--	--	--	--	--	--	--	--
APPALACHIA	17	13	21	51	108.97	61.03	81.40	81.34
Chester	--	--	--	--	--	--	--	--
Lancaster	1	--	6	7	66.67	--	115.38	79.55
York	2	6	2	10	39.22	78.95	21.28	45.25
CATAWBA	3	6	8	17	42.25	61.22	53.33	53.29
Bamberg	--	--	--	--	--	--	--	--
Calhoun	--	--	1	1	--	--	142.86	76.92
Orangeburg	2	--	1	3	125.00	--	34.48	52.63
EDISTO	2	--	2	4	90.91	--	55.56	53.33
Beaufort	11	14	15	40	55.84	50.91	42.25	48.37
Colleton	--	1	1	2	--	90.91	66.67	66.67
Hampton	--	1	1	2	--	166.67	100.00	76.92
Jasper	--	2	4	6	--	47.62	93.02	54.55
LOW	11	18	21	50	46.61	53.89	49.65	50.35
Aiken	1	1	4	6	52.63	58.82	95.24	76.92
Allendale	--	--	--	--	--	--	--	--
Barnwell	--	--	--	--	--	--	--	--
LOWER	1	1	4	6	43.48	41.67	85.11	63.83
Fairfield	1	--	1	2	333.33	--	250.00	200.00
Lexington	1	3	5	9	16.95	32.26	45.05	34.22
Newberry	4	2	5	11	117.65	47.62	60.24	69.18
Richland	8	5	3	16	68.38	34.01	13.89	33.33
PALMETTO	14	10	14	38	65.73	35.09	33.82	41.67
Chesterfield	--	2	--	2	--	200.00	--	62.50
Darlington	--	--	1	1	--	--	125.00	45.45
Dillon	1	3	3	7	58.82	214.29	157.89	140.00
Florence	1	1	4	6	45.45	40.00	111.11	72.29
Marion	--	--	1	1	--	--	71.43	28.57
Marlboro	1	--	--	1	500.00	--	--	250.00
PEE DEE	3	6	9	18	45.45	85.71	100.00	79.65
Berkeley	4	5	9	18	55.56	61.73	70.31	64.06
Charleston	10	12	21	43	68.97	74.07	84.00	77.20
Dorchester	2	1	1	4	100.00	38.46	29.41	50.00
TRIDENT	16	18	31	65	67.51	66.91	75.24	70.81
Abbeville	--	--	--	--	--	--	--	--
Edgefield	--	--	--	--	--	--	--	--
Greenwood	6	7	4	17	142.86	95.89	57.97	92.39
Laurens	2	2	4	8	68.97	52.63	83.33	69.57
Mccormick	--	--	--	--	--	--	--	--
Saluda	7	6	3	16	162.79	105.26	44.12	95.24
UPPER	15	15	11	41	125.00	84.27	55.00	82.33
Georgetown	1	--	2	3	52.63	--	68.97	45.45
Horry	2	12	12	26	25.00	83.33	64.86	63.57
Williamsburg	--	--	--	--	--	--	--	--
WACCAMAW	3	12	14	29	28.57	72.29	64.22	59.30
Clarendon	2	1	2	5	95.24	41.67	100.00	76.92
Kershaw	--	2	1	3	--	80.00	47.62	47.62
Lee	--	--	--	--	--	--	--	--
Sumter	--	--	2	2	--	--	57.14	17.09
WATEREE	2	3	5	10	24.69	32.97	64.94	40.16
South Carolina	115	139	175	429	66.36	61.48	58.24	61.29

-Please use small numbers and their rates/percentages with caution.

-MCH Data Book 2003. Provided by Division of Biostatistics and Health GIS, PHSIS, SC DHEC

**Rate (Per 1,000) Of Live Births Occurring To Unmarried Women,
South Carolina (Residence Data), 1992-2001, All Races**

Age Group		1992	1993	1994	1995	1996	1997	1998	1999	2000	2001
15-17	Birth number	2,626	2,485	2,643	2,471	2,213	2,199	2,205	2,058	1,857	1,697
	Rate	766.94	759.71	755.14	729.77	679.46	679.12	684.36	675.20	637.05	646.48
18-19	Birth number	3,311	3,022	3,064	2,936	2,730	2,744	2,829	2,834	2,793	2,696
	Rate	590.83	586.57	604.70	572.65	535.50	538.14	547.83	525.69	513.14	511.28
20-24	Birth number	6,344	6,166	5,694	5,344	4,958	5,216	5,537	5,571	6,009	5,966
	Rate	363.76	379.49	375.45	366.91	353.34	363.56	367.93	359.60	371.25	363.49
25-29	Birth number	2,670	2,605	2,362	2,125	2,139	2,327	2,424	2,503	2,591	2,479
	Rate	172.87	177.91	174.19	160.29	156.03	163.64	165.71	167.71	172.29	171.25
30-34	Birth number	1,277	1,246	1,173	1,127	1,077	1,027	1,026	1,091	1,045	1,142
	Rate	128.96	124.40	117.68	114.78	107.24	102.38	100.72	106.41	99.00	102.56
35-39	Birth number	479	449	496	534	484	464	468	501	531	509
	Rate	136.27	124.65	130.66	138.13	120.22	108.46	102.86	107.90	112.31	108.18
40+	Birth number	59	92	83	91	92	92	97	84	132	118
	Rate	123.95	178.64	147.69	153.98	134.90	121.37	123.88	114.60	150.17	127.43

**Fig. Rate (Per 1,000) Of Live Births Occurring To Unmarried Women,
South Carolina (Residence Data), 1992-2001, All Races**

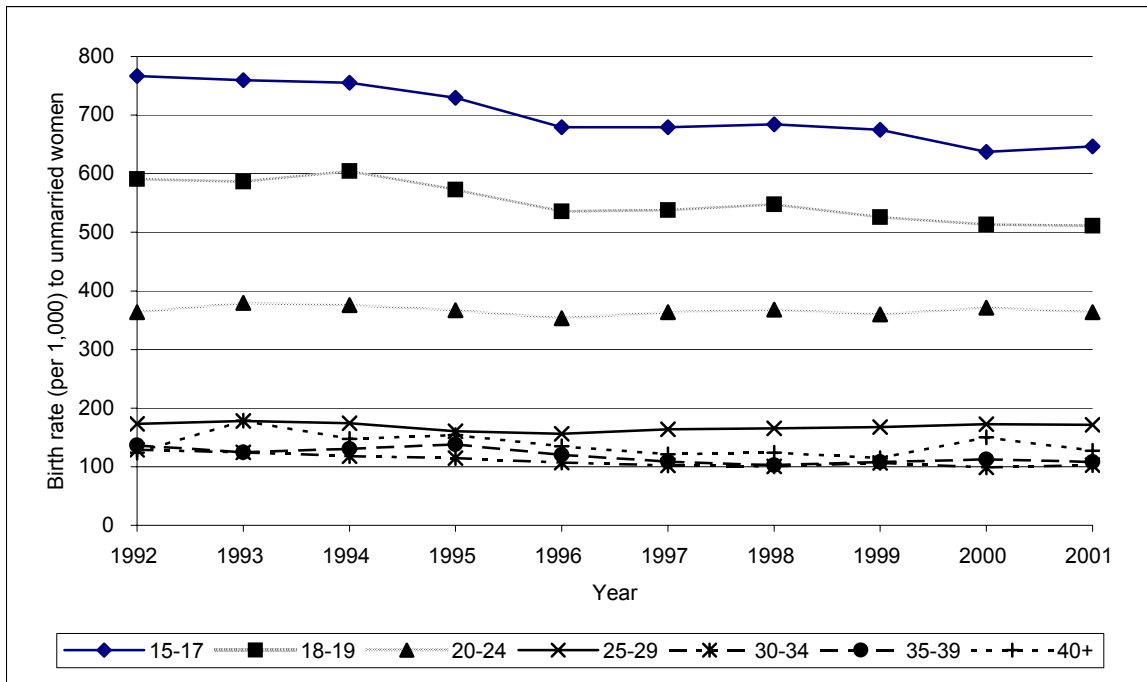

-Please use small numbers and their rates/percentages with caution.

**Teen Pregnancy Rates For 10-14 Years Old
South Carolina (Residence Data), 1999-2001, All Races**

County/District	Teen pregnancy Rates			Number of Pregnancy			Population		
	1999	2000	2001	1999	2000	2001	1999	2000	2001
Anderson	2.75	2.48	1.22	15	14	7	5,463	5,648	5,758
Oconee	1.94	--	1.90	4	--	4	2,059	2,071	2,108
APPALACHIA I	2.53	1.81	1.40	19	14	11	7,522	7,719	7,866
Greenville	2.15	1.81	1.23	24	23	16	11,169	12,727	12,965
Pickens	1.53	1.99	0.84	5	7	3	3,261	3,520	3,563
APPALACHIA II	2.01	1.85	1.15	29	30	19	14,430	16,247	16,528
Cherokee	3.98	1.05	1.56	7	2	3	1,757	1,901	1,924
Spartanburg	1.77	1.92	2.12	14	17	19	7,922	8,854	8,975
Union	1.92	0.99	2.99	2	1	3	1,041	1,013	1,002
APPALACHIA III	2.15	1.70	2.10	23	20	25	10,720	11,768	11,901
Chester	2.41	3.73	0.75	3	5	1	1,243	1,341	1,341
Lancaster	2.39	2.74	0.91	5	6	2	2,091	2,191	2,197
York	1.54	0.98	0.63	8	6	4	5,209	6,119	6,329
CATAWBA	1.87	1.76	0.71	16	17	7	8,543	9,651	9,867
Bamberg	4.87	--	6.56	3	--	4	616	620	610
Calhoun	--	1.79	--	--	1	--	503	559	565
Orangeburg	3.49	5.52	2.62	11	19	9	3,150	3,439	3,430
EDISTO	3.28	4.33	2.82	14	20	13	4,269	4,618	4,605
Beaufort	3.48	2.33	2.50	11	9	10	3,164	3,861	3,997
Colleton	1.37	2.70	2.01	2	4	3	1,462	1,483	1,494
Hampton	1.24	1.12	--	1	1	--	806	891	892
Jasper	1.45	2.61	2.59	1	2	2	689	766	771
LOW COUNTRY	2.45	2.29	2.10	15	16	15	6,121	7,001	7,154
Aiken	1.69	1.90	1.88	8	10	10	4,743	5,261	5,311
Allendale	9.43	4.98	2.53	4	2	1	424	402	396
Barnwell	1.13	2.08	2.07	1	2	2	883	963	964
LOWER SAVANNAH	2.15	2.11	1.95	13	14	13	6,050	6,626	6,671
Fairfield	3.50	1.10	3.27	3	1	3	856	909	918
Lexington	1.42	1.51	0.74	10	12	6	7,019	7,962	8,118
Newberry	3.49	1.69	7.58	4	2	9	1,146	1,180	1,187
Richland	2.28	1.96	2.04	21	21	22	9,209	10,715	10,802
PALMETTO	2.08	1.73	1.90	38	36	40	18,230	20,766	21,025
Chesterfield	2.66	3.00	0.60	4	5	1	1,502	1,667	1,677
Darlington	3.95	1.26	2.50	10	3	6	2,529	2,385	2,400
Dillon	2.34	0.81	2.43	3	1	3	1,284	1,229	1,237
Florence	1.64	1.88	1.45	8	9	7	4,887	4,782	4,814
Marion	1.93	5.74	2.17	3	8	3	1,551	1,393	1,383
Marlboro	4.35	3.61	0.91	5	4	1	1,150	1,107	1,101
PEE DEE	2.56	2.39	1.67	33	30	21	12,903	12,563	12,612
Berkeley	1.80	0.35	1.71	10	2	10	5,547	5,790	5,848
Charleston	3.14	3.46	2.10	30	36	22	9,551	10,406	10,474
Dorchester	1.51	1.46	0.95	5	6	4	3,313	4,109	4,208
TRIDENT	2.44	2.17	1.75	45	44	36	18,411	20,305	20,530
Abbeville	2.34	1.06	2.12	2	1	2	856	939	944
Edgefield	6.99	2.26	1.13	5	2	1	715	886	882
Greenwood	5.34	2.55	2.11	11	6	5	2,059	2,354	2,371
Laurens	2.48	2.39	3.16	5	6	8	2,013	2,513	2,533
Mccormick	3.19	--	3.39	1	--	1	313	290	295
Saluda	--	1.57	3.15	--	1	2	599	637	635
UPPER SAVANNAH	3.66	2.10	2.48	24	16	19	6,555	7,619	7,660
Georgetown	1.36	0.48	3.73	3	1	8	2,214	2,092	2,144
Horry	2.45	2.11	1.54	14	12	9	5,717	5,680	5,847
Williamsburg	0.60	1.27	1.29	1	2	2	1,667	1,571	1,554
WACCAMAW	1.88	1.61	1.99	18	15	19	9,598	9,343	9,545
Clarendon	4.48	1.56	2.32	5	2	3	1,115	1,281	1,293
Kershaw	0.58	1.01	2.99	1	2	6	1,739	1,978	2,006
Lee	3.79	1.37	1.38	3	1	1	792	728	727
Sumter	3.00	2.41	2.90	12	10	12	3,999	4,152	4,135
WATEREE	2.75	1.84	2.70	21	15	22	7,645	8,139	8,161
Unknown	--	--	--	1	--	--	--	--	--
South Carolina	2.36	2.02	1.80	309	287	260	130,997	142,365	144,125

-Please use small numbers and their rates/percentages with caution.

-MCH Data Book 2003. Provided by Division of Biostatistics and Health GIS, PHSIS, SC DHEC

Teen Pregnancy Rates For 10-14 Years Old
South Carolina (Residence Data), 1999-2001, White

County/District	Teen pregnancy Rates			Number of Pregnancy			Population		
	1999	2000	2001	1999	2000	2001	1999	2000	2001
Anderson	2.35	0.91	0.45	10	4	2	4,254	4,404	4,490
Oconee	1.67	--	2.19	3	--	4	1,795	1,793	1,825
APPALACHIA I	2.15	0.65	0.95	13	4	6	6,049	6,197	6,315
Greenville	1.30	0.96	0.83	11	9	8	8,435	9,415	9,591
Pickens	1.34	1.89	0.93	4	6	3	2,978	3,183	3,222
APPALACHIA II	1.31	1.19	0.86	15	15	11	11,413	12,598	12,813
Cherokee	2.44	0.75	0.74	3	1	1	1,228	1,340	1,356
Spartanburg	0.70	1.28	2.06	4	8	13	5,713	6,230	6,315
Union	1.56	--	1.65	1	--	1	639	613	606
APPALACHIA III	1.06	1.10	1.81	8	9	15	7,580	8,183	8,277
Chester	4.72	1.50	--	3	1	--	635	667	667
Lancaster	2.14	2.10	0.70	3	3	1	1,399	1,430	1,434
York	0.52	0.89	0.43	2	4	2	3,845	4,519	4,674
CATAWBA	1.36	1.21	0.44	8	8	3	5,879	6,616	6,775
Bamberg	5.41	--	5.68	1	--	1	185	179	176
Calhoun	--	--	--	--	--	--	202	221	223
Orangeburg	--	2.88	--	--	3	--	1,021	1,040	1,037
EDISTO	0.71	2.08	0.70	1	3	1	1,408	1,440	1,436
Beaufort	2.28	0.89	0.86	4	2	2	1,752	2,246	2,325
Colleton	--	4.41	--	--	3	--	659	680	685
Hampton	4.17	--	--	1	--	--	240	284	284
Jasper	--	3.73	--	--	1	--	203	268	270
LOW COUNTRY	1.75	1.73	0.56	5	6	2	2,854	3,478	3,564
Aiken	1.58	1.15	0.28	5	4	1	3,173	3,489	3,522
Allendale	--	--	--	--	--	--	75	62	61
Barnwell	--	--	--	--	--	--	394	450	451
LOWER SAVANNAH	1.37	1.00	0.25	5	4	1	3,642	4,001	4,034
Fairfield	3.83	--	--	1	--	--	261	244	247
Lexington	0.50	0.76	0.45	3	5	3	5,987	6,593	6,722
Newberry	--	--	1.62	--	--	1	660	613	616
Richland	0.25	1.16	0.23	1	5	1	4,017	4,313	4,348
PALMETTO	0.46	0.85	0.42	5	10	5	10,925	11,763	11,933
Chesterfield	1.17	1.03	--	1	1	--	856	970	976
Darlington	3.27	--	--	4	--	--	1,222	1,176	1,183
Dillon	1.82	2.02	--	1	1	--	548	495	498
Florence	0.40	0.83	0.82	1	2	2	2,484	2,410	2,426
Marion	1.83	--	--	1	--	--	546	433	430
Marlboro	2.36	2.39	--	1	1	--	424	418	416
PEE DEE	1.48	0.85	0.34	9	5	2	6,080	5,902	5,929
Berkeley	1.31	0.55	1.90	5	2	7	3,820	3,642	3,679
Charleston	0.86	1.01	0.60	4	5	3	4,664	4,942	4,974
Dorchester	0.86	0.35	1.04	2	1	3	2,339	2,829	2,897
TRIDENT	1.02	0.70	1.13	11	8	13	10,823	11,413	11,550
Abbeville	1.83	--	--	1	--	--	545	566	569
Edgefield	6.60	2.11	--	2	1	--	303	473	471
Greenwood	2.47	2.14	1.42	3	3	2	1,217	1,400	1,410
Laurens	3.01	--	2.41	4	--	4	1,328	1,645	1,659
Mccormick	--	--	--	--	--	--	96	69	70
Saluda	--	--	2.64	--	--	1	326	380	379
UPPER SAVANNAH	2.62	0.88	1.54	10	4	7	3,815	4,533	4,558
Georgetown	1.04	--	2.18	1	--	2	957	894	916
Horry	1.49	1.45	1.41	6	6	6	4,017	4,143	4,265
Williamsburg	--	--	5.41	--	--	2	420	374	370
WACCAMAW	1.30	1.11	1.80	7	6	10	5,394	5,411	5,551
Clarendon	2.73	--	--	1	--	--	366	415	419
Kershaw	--	0.75	2.21	--	1	3	1,133	1,337	1,356
Lee	--	--	--	--	--	--	180	187	187
Sumter	0.54	0.56	0.57	1	1	1	1,850	1,774	1,766
WATEREE	0.57	0.54	1.07	2	2	4	3,529	3,713	3,728
South Carolina	1.25	0.99	0.93	99	84	80	79,391	85,248	86,463

-Please use small numbers and their rates/percentages with caution.

-MCH Data Book 2003. Provided by Division of Biostatistics and Health GIS, PHSIS, SC DHEC

Teen Pregnancy Rates For 10-14 Years Old
South Carolina (Residence Data), 1999-2001, Black

County/District	Teen pregnancy Rates			Number of Pregnancy			Population		
	1999	2000	2001	1999	2000	2001	1999	2000	2001
Anderson	4.21	8.35	4.10	5	10	5	1,188	1,198	1,221
Oconee	4.05	--	--	1	--	--	247	259	264
APPALACHIA I	4.18	6.86	3.37	6	10	5	1,435	1,457	1,485
Greenville	3.51	4.48	2.20	9	14	7	2,562	3,122	3,180
Pickens	3.91	3.27	--	1	1	--	256	306	310
APPALACHIA II	3.55	4.38	2.01	10	15	7	2,818	3,428	3,490
Cherokee	7.78	1.82	3.59	4	1	2	514	550	557
Spartanburg	4.81	3.67	2.41	10	9	6	2,080	2,455	2,489
Union	2.50	2.51	5.08	1	1	2	400	398	394
APPALACHIA III	5.01	3.23	2.91	15	11	10	2,994	3,403	3,440
Chester	--	6.02	1.51	--	4	1	599	664	664
Lancaster	2.90	3.96	1.32	2	3	1	689	757	759
York	4.78	1.36	1.31	6	2	2	1,256	1,475	1,526
CATAWBA	3.14	3.11	1.36	8	9	4	2,544	2,896	2,949
Bamberg	4.65	--	7.04	2	--	3	430	433	426
Calhoun	--	2.96	--	--	1	--	299	338	342
Orangeburg	5.23	6.75	3.81	11	16	9	2,103	2,371	2,365
EDISTO	4.59	5.41	3.83	13	17	12	2,832	3,142	3,133
Beaufort	5.15	4.46	4.93	7	7	8	1,359	1,569	1,624
Colleton	2.53	1.26	3.76	2	1	3	790	792	798
Hampton	--	1.65	--	--	1	--	561	606	607
Jasper	2.06	2.02	4.02	1	1	2	485	494	497
LOW COUNTRY	3.13	2.89	3.69	10	10	13	3,195	3,461	3,526
Aiken	1.97	3.50	5.20	3	6	9	1,523	1,714	1,730
Allendale	11.46	5.90	2.99	4	2	1	349	339	334
Barnwell	2.06	3.95	3.95	1	2	2	486	506	506
LOWER SAVANNAH	3.39	3.91	4.67	8	10	12	2,358	2,559	2,570
Fairfield	3.37	1.52	4.50	2	1	3	594	660	666
Lexington	7.16	5.60	2.35	7	7	3	977	1,250	1,275
Newberry	8.44	3.60	14.31	4	2	8	474	555	559
Richland	3.99	2.40	3.33	20	15	21	5,014	6,260	6,311
PALMETTO	4.67	2.87	3.97	33	25	35	7,059	8,725	8,811
Chesterfield	4.67	5.79	1.44	3	4	1	642	691	695
Darlington	4.63	2.50	4.96	6	3	6	1,296	1,201	1,209
Dillon	1.41	--	4.29	1	--	3	707	694	699
Florence	2.95	3.03	2.15	7	7	5	2,375	2,312	2,328
Marion	2.02	8.37	3.16	2	8	3	992	956	949
Marlboro	4.38	4.69	1.57	3	3	1	685	640	636
PEE DEE	3.29	3.85	2.92	22	25	19	6,697	6,494	6,516
Berkeley	3.29	--	0.97	5	--	2	1,521	2,039	2,059
Charleston	5.27	5.79	3.34	25	31	18	4,742	5,351	5,386
Dorchester	3.34	4.13	0.81	3	5	1	899	1,210	1,239
TRIDENT	4.61	4.19	2.42	33	36	21	7,162	8,600	8,684
Abbeville	3.27	2.70	5.38	1	1	2	306	370	372
Edgefield	7.30	2.46	2.48	3	1	1	411	406	404
Greenwood	9.69	3.22	3.20	8	3	3	826	931	938
Laurens	1.47	7.00	4.63	1	6	4	679	857	863
Mccormick	4.63	--	4.44	1	--	1	216	221	225
Saluda	--	3.95	3.97	--	1	1	272	253	252
UPPER SAVANNAH	5.17	3.95	3.93	14	12	12	2,710	3,038	3,054
Georgetown	1.59	0.84	4.92	2	1	6	1,255	1,190	1,220
Horry	4.36	4.11	1.99	7	6	3	1,604	1,461	1,504
Williamsburg	0.80	1.68	--	1	2	--	1,246	1,193	1,180
WACCAMAW	2.44	2.34	2.31	10	9	9	4,105	3,844	3,904
Clarendon	5.34	2.34	3.48	4	2	3	749	853	861
Kershaw	1.68	1.59	4.71	1	1	3	597	628	637
Lee	4.90	1.87	1.87	3	1	1	612	536	535
Sumter	5.27	3.87	4.75	11	9	11	2,087	2,327	2,318
WATEREE	4.70	2.99	4.14	19	13	18	4,045	4,344	4,351
Unknown	--	--	--	1	--	--	--	--	--
South Carolina	4.04	3.65	3.17	202.00	202	177	49,954	55,391	55,913

-Please use small numbers and their rates/percentages with caution.

-MCH Data Book 2003. Provided by Division of Biostatistics and Health GIS, PHSIS, SC DHEC

**Teen Pregnancy Rates For 10-14 Years Old
South Carolina (Residence Data), 1999-2001, Other**

County/District	Teen pregnancy Rates			Number of Pregnancy			Population		
	1999	2000	2001	1999	2000	2001	1999	2000	2001
Anderson	--	--	--	--	--	--	21	46	47
Oconee	--	--	--	--	--	--	17	19	19
APPALACHIA I	--	--	--	--	--	--	38	65	66
Greenville	23.26	--	5.15	4	--	1	172	190	194
Pickens	--	--	--	--	--	--	27	31	31
APPALACHIA II	20.10	--	4.44	4	--	1	199	221	225
Cherokee	--	--	--	--	--	--	15	11	11
Spartanburg	--	--	--	--	--	--	129	169	171
Union	--	--	--	--	--	--	2	2	2
APPALACHIA III	--	--	--	--	--	--	146	182	184
Chester	--	--	--	--	--	--	9	10	10
Lancaster	--	--	--	--	--	--	3	4	4
York	--	--	--	--	--	--	108	125	129
CATAWBA	--	--	--	--	--	--	120	139	143
Bamberg	--	--	--	--	--	--	1	8	8
Calhoun	--	--	--	--	--	--	2	--	--
Orangeburg	--	--	--	--	--	--	26	28	28
EDISTO	--	--	--	--	--	--	29	36	36
Beaufort	--	--	--	--	--	--	53	46	48
Colleton	--	--	--	--	--	--	13	11	11
Hampton	--	--	--	--	--	--	5	1	1
Jasper	--	--	--	--	--	--	1	4	4
LOW COUNTRY	--	--	--	--	--	--	72	62	64
Aiken	--	--	--	--	--	--	47	58	59
Allendale	--	--	--	--	--	--	--	1	1
Barnwell	--	--	--	--	--	--	3	7	7
LOWER SAVANNAH	--	--	--	--	--	--	50	66	67
Fairfield	--	--	--	--	--	--	1	5	5
Lexington	--	--	--	--	--	--	55	119	121
Newberry	--	--	--	--	--	--	12	12	12
Richland	--	7.04	--	--	1	--	178	142	143
PALMETTO	--	3.60	--	--	1	--	246	278	281
Chesterfield	--	--	--	--	--	--	4	6	6
Darlington	--	--	--	--	--	--	11	8	8
Dillon	34.48	--	--	1	--	--	29	40	40
Florence	--	--	--	--	--	--	28	60	60
Marion	--	--	--	--	--	--	13	4	4
Marlboro	24.39	--	--	1	--	--	41	49	49
PEE DEE	15.87	--	--	2	--	--	126	167	167
Berkeley	--	--	9.09	--	--	1	206	109	110
Charleston	--	--	8.77	--	--	1	145	113	114
Dorchester	--	--	--	--	--	--	75	70	72
TRIDENT	--	--	6.76	--	--	2	426	292	296
Abbeville	--	--	--	--	--	--	5	3	3
Edgefield	--	--	--	--	--	--	1	7	7
Greenwood	--	--	--	--	--	--	16	23	23
Laurens	--	--	--	--	--	--	6	11	11
Mccormick	--	--	--	--	--	--	1	--	--
Saluda	--	--	--	--	--	--	1	4	4
UPPER SAVANNAH	--	--	--	--	--	--	30	48	48
Georgetown	--	--	--	--	--	--	2	8	8
Horry	--	--	--	--	--	--	96	76	78
Williamsburg	--	--	--	--	--	--	1	4	4
WACCAMAW	--	--	--	--	--	--	99	88	90
Clarendon	--	--	--	--	--	--	--	13	13
Kershaw	--	--	--	--	--	--	9	13	13
Lee	--	--	--	--	--	--	--	5	5
Sumter	--	--	--	--	--	--	62	51	51
WATEREE	--	--	--	--	--	--	71	82	82
South Carolina	3.63	0.58	1.72	6	1	3	1,652	1,726	1,749

-Please use small numbers and their rates/percentages with caution.

-MCH Data Book 2003. Provided by Division of Biostatistics and Health GIS, PHSIS, SC DHEC

Teen Pregnancy Rates For 15-17 Years Old
South Carolina (Residence Data), 1999-2001, All Races

County/District	Teen pregnancy Rates			Number of Pregnancy			Population		
	1999	2000	2001	1999	2000	2001	1999	2000	2001
Anderson	49.70	53.92	45.40	163	172	148	3,280	3,190	3,260
Oconee	46.61	43.70	43.80	55	52	53	1,180	1,190	1,210
APPALACHIA I	48.88	51.14	44.97	218	224	201	4,460	4,380	4,470
Greenville	39.45	40.94	31.06	288	312	241	7,300	7,620	7,760
Pickens	28.37	25.00	21.40	82	74	64	2,890	2,960	2,990
APPALACHIA II	36.31	36.52	28.37	370	386	305	10,190	10,570	10,750
Cherokee	62.61	79.25	58.33	72	84	63	1,150	1,060	1,080
Spartanburg	43.89	43.33	43.13	230	224	226	5,240	5,170	5,240
Union	65.08	47.37	48.21	41	27	27	630	570	560
APPALACHIA III	48.93	49.26	45.93	343	335	316	7,010	6,800	6,880
Chester	66.67	67.12	42.47	50	49	31	750	730	730
Lancaster	46.15	45.08	42.62	60	55	52	1,300	1,220	1,220
York	38.80	30.11	31.95	142	112	123	3,660	3,720	3,850
CATAWBA	44.21	38.10	35.52	252	216	206	5,700	5,670	5,800
Bamberg	42.31	35.42	42.55	22	17	20	520	480	470
Calhoun	31.25	61.29	29.03	10	19	9	320	310	310
Orangeburg	59.92	43.78	36.29	142	109	90	2,370	2,490	2,480
EDISTO	54.38	44.21	36.39	174	145	119	3,200	3,280	3,270
Beaufort	57.07	42.67	40.77	113	96	95	1,980	2,250	2,330
Colleton	51.76	48.86	57.30	44	43	51	850	880	890
Hampton	65.22	57.45	63.83	30	27	30	460	470	470
Jasper	59.46	60.98	80.95	22	25	34	370	410	420
LOW COUNTRY	57.10	47.51	51.09	209	191	210	3,660	4,020	4,110
Aiken	48.51	41.21	37.03	130	129	117	2,680	3,130	3,160
Allendale	100.00	87.50	70.83	25	21	17	250	240	240
Barnwell	66.67	55.77	34.62	32	29	18	480	520	520
LOWER SAVANNAH	54.84	46.02	38.78	187	179	152	3,410	3,890	3,920
Fairfield	51.85	60.00	62.00	28	30	31	540	500	500
Lexington	38.31	36.41	35.97	159	158	159	4,150	4,340	4,420
Newberry	72.37	40.00	53.75	55	32	43	760	800	800
Richland	38.35	31.63	24.41	288	253	197	7,510	8,000	8,070
PALMETTO	40.93	34.70	31.18	530	473	430	12,950	13,630	13,790
Chesterfield	60.23	67.82	40.23	53	59	35	880	870	870
Darlington	41.72	40.58	46.04	68	56	64	1,630	1,380	1,390
Dillon	56.94	72.22	49.32	41	52	36	720	720	730
Florence	38.41	41.75	41.81	111	119	120	2,890	2,850	2,870
Marion	47.62	52.27	36.36	40	46	32	840	880	880
Marlboro	42.03	58.33	63.33	29	35	38	690	600	600
PEE DEE	44.71	50.27	44.34	342	367	325	7,650	7,300	7,330
Berkeley	49.32	38.44	37.15	145	123	120	2,940	3,200	3,230
Charleston	45.37	42.29	39.29	289	296	277	6,370	7,000	7,050
Dorchester	37.57	39.44	36.07	68	84	79	1,810	2,130	2,190
TRIDENT	45.18	40.76	38.17	502	503	476	11,110	12,340	12,470
Abbeville	58.18	43.86	36.84	32	25	21	550	570	570
Edgefield	47.50	38.78	22.45	19	19	11	400	490	490
Greenwood	53.42	41.83	46.75	78	64	72	1,460	1,530	1,540
Laurens	62.07	48.97	51.02	90	71	75	1,450	1,450	1,470
Mccormick	50.00	52.94	23.53	9	9	4	180	170	170
Saluda	63.64	67.50	15.00	21	27	6	330	400	400
UPPER SAVANNAH	57.11	46.64	40.73	249	215	189	4,360	4,610	4,640
Georgetown	48.25	56.14	37.61	55	64	44	1,140	1,140	1,170
Horry	45.54	44.66	40.87	148	159	150	3,250	3,560	3,670
Williamsburg	38.95	40.00	42.70	37	36	38	950	900	890
WACCAMAW	44.94	46.25	40.56	240	259	232	5,340	5,600	5,720
Clarendon	68.85	47.89	49.30	42	34	35	610	710	710
Kershaw	63.00	66.36	45.05	63	73	50	1,000	1,100	1,110
Lee	47.73	46.67	35.56	21	21	16	440	450	450
Sumter	56.85	52.08	51.88	137	125	124	2,410	2,400	2,390
WATEREE	58.97	54.29	48.18	263	253	225	4,460	4,660	4,670
Unknown	--	--	--	3	2	1	--	--	--
South Carolina	46.49	43.20	38.58	3,882	3,748	3,387	83,510	86,750	87,800

-Please use small numbers and their rates/percentages with caution.

-MCH Data Book 2003. Provided by Division of Biostatistics and Health GIS, PHSIS, SC DHEC

**Teen Pregnancy Rates For 15-17 Years Old
South Carolina (Residence Data), 1999-2001, White**

County/District	Teen pregnancy Rates			Number of Pregnancy			Population		
	1999	2000	2001	1999	2000	2001	1999	2000	2001
Anderson	46.18	41.37	37.80	115	103	96	2,490	2,490	2,540
Oconee	43.14	43.81	42.99	44	46	46	1,020	1,050	1,070
APPALACHIA I	45.30	42.09	39.34	159	149	142	3,510	3,540	3,610
Greenville	31.58	32.07	23.52	174	186	139	5,510	5,800	5,910
Pickens	28.79	23.31	21.93	74	62	59	2,570	2,660	2,690
APPALACHIA II	30.66	29.31	23.02	248	248	198	8,090	8,460	8,600
Cherokee	53.25	67.53	48.72	41	52	38	770	770	780
Spartanburg	37.80	30.54	37.87	141	113	142	3,730	3,700	3,750
Union	50.00	41.18	41.18	19	14	14	380	340	340
APPALACHIA III	41.10	37.21	39.84	201	179	194	4,890	4,810	4,870
Chester	51.43	56.76	27.03	18	21	10	350	370	370
Lancaster	38.37	37.97	36.71	33	30	29	860	790	790
York	33.08	23.36	25.09	86	64	71	2,600	2,740	2,830
CATAWBA	35.86	29.56	27.64	137	115	110	3,820	3,890	3,980
Bamberg	9.09	45.45	36.36	1	5	4	110	110	110
Calhoun	16.67	27.27	27.27	2	3	3	120	110	110
Orangeburg	50.00	37.93	25.86	30	22	15	600	580	580
EDISTO	39.76	37.50	27.50	33	30	22	830	800	800
Beaufort	49.12	36.76	32.14	56	50	45	1,140	1,360	1,400
Colleton	67.57	43.18	36.36	25	19	16	370	440	440
Hampton	66.67	60.00	66.67	10	9	10	150	150	150
Jasper	25.00	57.14	71.43	3	8	10	120	140	140
LOW COUNTRY	52.81	41.35	37.85	94	86	81	1,780	2,080	2,140
Aiken	33.71	31.22	28.02	60	64	58	1,780	2,050	2,070
Allendale	33.33	25.00	--	2	1	--	60	40	30
Barnwell	54.55	28.00	20.00	12	7	5	220	250	250
LOWER SAVANNAH	35.92	30.90	26.81	74	72	63	2,060	2,330	2,350
Fairfield	71.43	35.71	50.00	10	5	7	140	140	140
Lexington	28.86	28.01	30.22	101	100	110	3,500	3,570	3,640
Newberry	53.66	29.79	34.04	22	14	16	410	470	470
Richland	17.60	15.26	12.97	63	56	48	3,580	3,670	3,700
PALMETTO	25.69	22.29	22.77	196	175	181	7,630	7,850	7,950
Chesterfield	38.00	39.22	19.61	19	20	10	500	510	510
Darlington	20.99	17.39	40.58	17	12	28	810	690	690
Dillon	28.13	75.86	27.59	9	22	8	320	290	290
Florence	23.13	31.25	32.41	34	45	47	1,470	1,440	1,450
Marion	24.14	46.15	19.23	7	12	5	290	260	260
Marlboro	29.63	52.38	47.62	8	11	10	270	210	210
PEE DEE	25.68	35.99	31.67	94	122	108	3,660	3,390	3,410
Berkeley	40.91	36.89	31.25	81	76	65	1,980	2,060	2,080
Charleston	22.73	22.98	21.24	80	88	82	3,520	3,830	3,860
Dorchester	32.54	37.76	27.89	41	54	41	1,260	1,430	1,470
TRIDENT	29.93	29.78	25.41	202	218	188	6,750	7,320	7,400
Abbeville	46.88	33.33	24.32	15	12	9	320	360	370
Edgefield	47.06	23.08	23.08	8	6	6	170	260	260
Greenwood	46.15	35.87	31.18	42	33	29	910	920	930
Laurens	59.57	35.64	42.16	56	36	43	940	1,010	1,020
Mccormick	--	40.00	--	--	2	--	50	50	50
Saluda	61.11	47.83	17.39	11	11	4	180	230	230
UPPER SAVANNAH	51.56	35.34	31.93	132	100	91	2,560	2,830	2,850
Georgetown	38.78	39.22	26.92	19	20	14	490	510	520
Horry	42.06	34.46	34.91	98	92	96	2,330	2,670	2,750
Williamsburg	17.39	33.33	9.52	4	7	2	230	210	210
WACCAMAW	39.67	35.10	32.18	121	119	112	3,050	3,390	3,480
Clarendon	40.91	21.74	37.50	9	5	9	220	230	240
Kershaw	56.06	61.11	39.73	37	44	29	660	720	730
Lee	--	33.33	25.00	--	4	3	110	120	120
Sumter	31.19	39.00	32.00	34	39	32	1,090	1,000	1,000
WATEREE	38.65	44.23	34.93	80	92	73	2,070	2,080	2,090
Unknown	--	--	--	1	--	1	--	--	--
South Carolina	34.95	32.30	29.22	1,772	1,705	1,564	50,700	52,780	53,520

-Please use small numbers and their rates/percentages with caution.

-MCH Data Book 2003. Provided by Division of Biostatistics and Health GIS, PHSIS, SC DHEC

**Teen Pregnancy Rates For 15-17 Years Old
South Carolina (Residence Data), 1999-2001, Black**

County/District	Teen pregnancy Rates			Number of Pregnancy			Population		
	1999	2000	2001	1999	2000	2001	1999	2000	2001
Anderson	61.04	101.49	72.46	47	68	50	770	670	690
Oconee	66.67	38.46	46.15	10	5	6	150	130	130
APPALACHIA I	61.96	91.25	69.14	57	73	56	920	800	810
Greenville	65.09	73.05	56.73	110	122	97	1,690	1,670	1,710
Pickens	24.14	46.15	18.52	7	12	5	290	260	270
APPALACHIA II	59.09	69.07	51.78	117	134	102	1,980	1,940	1,970
Cherokee	93.94	103.45	82.76	31	30	24	330	290	290
Spartanburg	53.47	79.10	58.09	77	106	79	1,440	1,340	1,360
Union	91.67	56.52	59.09	22	13	13	240	230	220
APPALACHIA III	64.36	80.54	62.03	130	149	116	2,020	1,850	1,870
Chester	79.49	77.78	58.33	31	28	21	390	360	360
Lancaster	62.79	59.52	54.76	27	25	23	430	420	420
York	54.55	49.45	54.26	54	45	51	990	910	940
CATAWBA	61.88	58.33	55.23	112	98	95	1,810	1,680	1,720
Bamberg	52.50	32.43	43.24	21	12	16	400	370	370
Calhoun	40.00	84.21	30.00	8	16	6	200	190	200
Orangeburg	64.00	45.50	39.68	112	86	75	1,750	1,890	1,890
EDISTO	60.00	46.34	39.59	141	114	97	2,350	2,460	2,450
Beaufort	71.25	52.33	55.06	57	45	49	800	860	890
Colleton	39.58	54.55	79.55	19	24	35	480	440	440
Hampton	66.67	56.25	62.50	20	18	20	300	320	320
Jasper	76.00	62.96	88.89	19	17	24	250	270	270
LOW COUNTRY	62.84	55.03	66.32	115	104	128	1,830	1,890	1,930
Aiken	73.86	61.54	55.24	65	64	58	880	1,040	1,050
Allendale	127.78	95.24	80.95	23	20	17	180	210	210
Barnwell	76.92	81.48	48.15	20	22	13	260	270	270
LOWER SAVANNAH	81.82	69.74	57.52	108	106	88	1,320	1,520	1,530
Fairfield	45.00	71.43	68.57	18	25	24	400	350	350
Lexington	96.61	80.00	66.20	57	56	47	590	700	710
Newberry	97.06	53.13	78.13	33	17	25	340	320	320
Richland	59.84	46.63	35.56	225	194	149	3,760	4,160	4,190
PALMETTO	65.42	52.90	43.91	333	292	245	5,090	5,520	5,580
Chesterfield	84.21	108.57	71.43	32	38	25	380	350	350
Darlington	62.96	63.77	52.17	51	44	36	810	690	690
Dillon	78.95	70.73	63.41	30	29	26	380	410	410
Florence	55.00	53.24	52.14	77	74	73	1,400	1,390	1,400
Marion	61.11	54.84	44.26	33	34	27	540	620	610
Marlboro	50.00	68.57	68.57	20	24	24	400	350	350
PEE DEE	62.15	63.78	55.24	243	243	211	3,910	3,810	3,820
Berkeley	76.83	41.51	49.53	63	44	53	820	1,060	1,070
Charleston	75.91	66.02	62.38	208	204	194	2,740	3,090	3,110
Dorchester	52.00	41.54	55.22	26	27	37	500	650	670
TRIDENT	73.15	57.29	58.56	297	275	284	4,060	4,800	4,850
Abbeville	73.91	60.00	60.00	17	12	12	230	200	200
Edgefield	47.83	56.52	21.74	11	13	5	230	230	230
Greenwood	64.81	51.67	71.67	35	31	43	540	600	600
Laurens	68.00	79.55	72.73	34	35	32	500	440	440
Mccormick	69.23	58.33	33.33	9	7	4	130	120	120
Saluda	66.67	94.12	5.88	10	16	1	150	170	170
UPPER SAVANNAH	65.17	64.77	55.11	116	114	97	1,780	1,760	1,760
Georgetown	55.38	70.97	46.88	36	44	30	650	620	640
Horry	53.41	75.00	62.07	47	63	54	880	840	870
Williamsburg	45.07	42.03	52.94	32	29	36	710	690	680
WACCAMAW	51.34	62.96	54.79	115	136	120	2,240	2,160	2,190
Clarendon	84.62	61.70	55.32	33	29	26	390	470	470
Kershaw	78.79	72.97	52.63	26	27	20	330	370	380
Lee	61.76	51.52	39.39	21	17	13	340	330	330
Sumter	79.84	63.24	66.18	103	86	90	1,290	1,360	1,360
WATEREE	77.87	62.85	58.66	183	159	149	2,350	2,530	2,540
Unknown	--	--	--	1	2	--	--	--	--
South Carolina	65.32	61.09	54.17	2,068	1,999	1,788	31,660	32,720	33,010

-Please use small numbers and their rates/percentages with caution.

-MCH Data Book 2003. Provided by Division of Biostatistics and Health GIS, PHSIS, SC DHEC

**Teen Pregnancy Rates For 15-17 Years Old
South Carolina (Residence Data), 1999-2001, Other**

County/District	Teen pregnancy Rates			Number of Pregnancy			Population		
	1999	2000	2001	1999	2000	2001	1999	2000	2001
Anderson	50.00	33.33	66.67	1	1	2	20	30	30
Oconee	100.00	100.00	100.00	1	1	1	10	10	10
APPALACHIA I	100.00	50.00	75.00	2	2	3	20	40	40
Greenville	30.00	28.57	33.33	3	4	5	100	140	150
Pickens	33.33	--	--	1	--	--	30	30	30
APPALACHIA II	30.77	22.22	27.78	4	4	5	130	180	180
Cherokee	--	200.00	100.00	--	2	1	40	10	10
Spartanburg	200.00	38.46	30.77	12	5	4	60	130	130
Union	--	--	--	--	--	--	--	--	--
APPALACHIA III	109.09	50.00	35.71	12	7	5	110	140	140
Chester	--	--	--	1	--	--	--	--	--
Lancaster	--	--	--	--	--	--	10	10	10
York	28.57	37.50	11.11	2	3	1	70	80	90
CATAWBA	42.86	33.33	10.00	3	3	1	70	90	100
Bamberg	--	--	--	--	--	--	--	--	--
Calhoun	--	--	--	--	--	--	--	--	--
Orangeburg	--	50.00	--	--	1	--	20	20	20
EDISTO	--	50.00	--	--	1	--	20	20	20
Beaufort	--	33.33	33.33	--	1	1	40	30	30
Colleton	--	--	--	--	--	--	10	10	10
Hampton	--	--	--	--	--	--	--	--	--
Jasper	--	--	--	--	--	--	--	10	10
LOW COUNTRY	--	25.00	25.00	--	1	1	50	40	40
Aiken	66.67	33.33	33.33	2	1	1	30	30	30
Allendale	--	--	--	--	--	--	--	--	--
Barnwell	--	--	--	--	--	--	--	--	--
LOWER SAVANNAH	66.67	25.00	25.00	2	1	1	30	40	40
Fairfield	--	--	--	--	--	--	--	--	--
Lexington	20.00	28.57	28.57	1	2	2	50	70	70
Newberry	--	100.00	200.00	--	1	2	10	10	10
Richland	--	16.67	--	--	3	--	170	180	180
PALMETTO	4.35	23.08	15.38	1	6	4	230	260	260
Chesterfield	--	100.00	--	2	1	--	--	10	10
Darlington	--	--	--	--	--	--	10	10	10
Dillon	200.00	33.33	66.67	2	1	2	10	30	30
Florence	--	--	--	--	--	--	20	30	30
Marion	--	--	--	--	--	--	10	10	10
Marlboro	33.33	--	133.33	1	--	4	30	30	30
PEE DEE	62.50	18.18	54.55	5	2	6	80	110	110
Berkeley	7.14	37.50	25.00	1	3	2	140	80	80
Charleston	9.09	50.00	12.50	1	4	1	110	80	80
Dorchester	20.00	40.00	20.00	1	2	1	50	50	50
TRIDENT	10.00	42.86	18.18	3	9	4	300	210	220
Abbeville	--	--	--	--	1	--	--	--	--
Edgefield	--	--	--	--	--	--	--	--	--
Greenwood	100.00	--	--	1	--	--	10	10	10
Laurens	--	--	--	--	--	--	--	10	10
Mccormick	--	--	--	--	--	--	--	--	--
Saluda	--	--	--	--	--	1	--	--	--
UPPER SAVANNAH	50.00	33.33	33.33	1	1	1	20	30	30
Georgetown	--	--	--	--	--	--	--	--	--
Horry	60.00	80.00	--	3	4	--	50	50	50
Williamsburg	--	--	--	1	--	--	--	--	--
WACCAMAW	80.00	80.00	--	4	4	--	50	50	50
Clarendon	--	--	--	--	--	--	--	--	--
Kershaw	--	200.00	--	--	2	--	--	10	10
Lee	--	--	--	--	--	--	--	--	--
Sumter	--	--	66.67	--	--	2	30	30	30
WATEREE	--	40.00	40.00	--	2	2	30	50	50
South Carolina	32.17	34.40	25.98	37	43	33	1,150	1,250	1,270

-Please use small numbers and their rates/percentages with caution.

-MCH Data Book 2003. Provided by Division of Biostatistics and Health GIS, PHSIS, SC DHEC

**Teen Pregnancy Rates For 18-19 Years Old
South Carolina (Residence Data), 1999-2001, All Races**

County/District	Teen pregnancy Rates			Number of Pregnancy			Population		
	1999	2000	2001	1999	2000	2001	1999	2000	2001
Anderson	124.20	119.72	106.45	272	255	231	2,190	2,130	2,170
Oconee	134.18	115.19	112.35	106	91	91	790	790	810
APPALACHIA I	127.27	118.49	108.05	378	346	322	2,970	2,920	2,980
Greenville	114.61	99.80	96.71	557	507	500	4,860	5,080	5,170
Pickens	73.06	82.74	83.92	141	163	167	1,930	1,970	1,990
APPALACHIA II	102.80	95.04	93.03	698	670	667	6,790	7,050	7,170
Cherokee	114.47	135.21	147.22	87	96	106	760	710	720
Spartanburg	117.19	120.00	114.90	409	414	401	3,490	3,450	3,490
Union	152.38	118.42	132.43	64	45	49	420	380	370
APPALACHIA III	119.91	122.52	121.40	560	555	556	4,670	4,530	4,580
Chester	158.00	147.92	133.33	79	71	64	500	480	480
Lancaster	115.12	128.40	109.88	99	104	89	860	810	810
York	98.77	108.87	104.28	241	270	268	2,440	2,480	2,570
CATAWBA	110.26	117.72	108.79	419	445	421	3,800	3,780	3,870
Bamberg	82.86	134.38	118.75	29	43	38	350	320	320
Calhoun	119.05	109.52	57.14	25	23	12	210	210	210
Orangeburg	120.89	110.24	114.46	191	183	190	1,580	1,660	1,660
EDISTO	114.49	113.70	110.09	245	249	240	2,140	2,190	2,180
Beaufort	152.27	130.00	134.19	201	195	208	1,320	1,500	1,550
Colleton	157.89	140.68	150.85	90	83	89	570	590	590
Hampton	113.33	143.75	165.63	34	46	53	300	320	320
Jasper	200.00	148.15	175.00	50	40	49	250	270	280
LOW COUNTRY	153.69	135.82	145.62	375	364	399	2,440	2,680	2,740
Aiken	127.37	128.85	113.81	228	268	239	1,790	2,080	2,100
Allendale	156.25	150.00	175.00	25	24	28	160	160	160
Barnwell	178.13	137.14	134.29	57	48	47	320	350	350
LOWER SAVANNAH	136.56	131.27	120.31	310	340	314	2,270	2,590	2,610
Fairfield	119.44	148.48	145.45	43	49	48	360	330	330
Lexington	99.28	94.12	86.78	274	272	256	2,760	2,890	2,950
Newberry	111.76	113.21	127.78	57	60	69	510	530	540
Richland	103.39	94.19	84.57	518	503	455	5,010	5,340	5,380
PALMETTO	103.24	97.25	90.00	892	884	828	8,640	9,090	9,200
Chesterfield	150.85	136.21	131.03	89	79	76	590	580	580
Darlington	111.01	134.78	108.60	121	124	101	1,090	920	930
Dillon	154.17	154.17	166.67	74	74	80	480	480	480
Florence	101.55	110.53	100.00	196	210	191	1,930	1,900	1,910
Marion	142.86	132.20	120.69	80	78	70	560	590	580
Marlboro	160.87	172.50	150.00	74	69	60	460	400	400
PEE DEE	124.31	130.18	118.20	634	634	578	5,100	4,870	4,890
Berkeley	140.82	124.88	125.00	276	266	270	1,960	2,130	2,160
Charleston	122.41	105.78	105.74	519	494	497	4,240	4,670	4,700
Dorchester	111.57	100.00	114.38	135	142	167	1,210	1,420	1,460
TRIDENT	125.51	109.60	112.39	930	902	934	7,410	8,230	8,310
Abbeville	124.32	118.42	89.47	46	45	34	370	380	380
Edgefield	162.96	93.94	130.30	44	31	43	270	330	330
Greenwood	140.21	144.12	114.56	136	147	118	970	1,020	1,030
Laurens	143.75	121.65	114.29	138	118	112	960	970	980
Mccormick	108.33	90.91	91.67	13	10	11	120	110	120
Saluda	200.00	118.52	103.70	44	32	28	220	270	270
UPPER SAVANNAH	144.67	124.76	111.97	421	383	346	2,910	3,070	3,090
Georgetown	117.11	118.42	117.95	89	90	92	760	760	780
Horry	126.27	136.71	131.97	274	324	322	2,170	2,370	2,440
Williamsburg	111.11	111.67	105.08	70	67	62	630	600	590
WACCAMAW	121.63	128.95	124.93	433	481	476	3,560	3,730	3,810
Clarendon	139.02	136.17	120.83	57	64	58	410	470	480
Kershaw	137.31	123.29	114.86	92	90	85	670	730	740
Lee	110.00	116.67	123.33	33	35	37	300	300	300
Sumter	145.63	157.50	137.11	233	252	218	1,600	1,600	1,590
WATEREE	139.73	141.80	127.97	415	441	398	2,970	3,110	3,110
Unknown	--	--	--	4	3	2	--	--	--
South Carolina	120.60	115.80	110.73	6,714	6,697	6,481	55,670	57,830	58,530

-Please use small numbers and their rates/percentages with caution.

-MCH Data Book 2003. Provided by Division of Biostatistics and Health GIS, PHSIS, SC DHEC

**Teen Pregnancy Rates For 18-19 Years Old
South Carolina (Residence Data), 1999-2001, White**

County/District	Teen pregnancy Rates			Number of Pregnancy			Population		
	1999	2000	2001	1999	2000	2001	1999	2000	2001
Anderson	115.66	106.63	94.08	192	177	159	1,660	1,660	1,690
Oconee	133.82	115.71	101.39	91	81	73	680	700	720
APPALACHIA I	120.94	109.32	96.27	283	258	232	2,340	2,360	2,410
Greenville	97.01	87.34	88.58	357	338	349	3,680	3,870	3,940
Pickens	71.35	83.62	79.89	122	148	143	1,710	1,770	1,790
APPALACHIA II	88.87	86.17	85.86	479	486	492	5,390	5,640	5,730
Cherokee	111.76	133.33	132.69	57	68	69	510	510	520
Spartanburg	105.22	108.91	101.60	262	269	254	2,490	2,470	2,500
Union	126.92	95.65	122.73	33	22	27	260	230	220
APPALACHIA III	107.98	111.84	107.69	352	359	350	3,260	3,210	3,250
Chester	133.33	125.00	70.83	32	30	17	240	240	240
Lancaster	96.55	109.62	101.89	56	57	54	580	520	530
York	90.80	91.76	89.95	158	167	170	1,740	1,820	1,890
CATAWBA	96.47	98.07	90.60	246	254	241	2,550	2,590	2,660
Bamberg	75.00	157.14	85.71	6	11	6	80	70	70
Calhoun	100.00	25.00	37.50	8	2	3	80	80	80
Orangeburg	130.00	112.82	115.79	52	44	44	400	390	380
EDISTO	120.00	107.55	100.00	66	57	53	550	530	530
Beaufort	144.74	138.89	125.53	110	125	118	760	900	940
Colleton	220.83	148.28	158.62	53	43	46	240	290	290
Hampton	70.00	140.00	140.00	7	14	14	100	100	100
Jasper	237.50	233.33	288.89	19	21	26	80	90	90
LOW COUNTRY	158.82	146.04	143.66	189	203	204	1,190	1,390	1,420
Aiken	114.29	100.00	99.28	136	137	137	1,190	1,370	1,380
Allendale	125.00	50.00	150.00	5	1	3	40	20	20
Barnwell	153.33	105.88	129.41	23	18	22	150	170	170
LOWER SAVANNAH	119.71	100.00	103.18	164	156	162	1,370	1,560	1,570
Fairfield	100.00	100.00	90.00	9	10	9	90	100	100
Lexington	87.12	85.29	78.19	203	203	190	2,330	2,380	2,430
Newberry	125.00	83.87	119.35	35	26	37	280	310	310
Richland	59.83	42.86	46.15	143	105	114	2,390	2,450	2,470
PALMETTO	76.62	65.77	66.04	390	344	350	5,090	5,230	5,300
Chesterfield	136.36	123.53	129.41	45	42	44	330	340	340
Darlington	83.33	102.17	84.78	45	47	39	540	460	460
Dillon	113.64	152.63	147.37	25	29	28	220	190	190
Florence	75.51	91.67	85.42	74	88	82	980	960	960
Marion	126.32	135.29	117.65	24	23	20	190	170	170
Marlboro	133.33	221.43	135.71	24	31	19	180	140	140
PEE DEE	97.13	115.04	102.20	237	260	232	2,440	2,260	2,270
Berkeley	149.24	130.66	128.78	197	179	179	1,320	1,370	1,390
Charleston	82.91	74.12	83.66	194	189	215	2,340	2,550	2,570
Dorchester	100.00	96.84	115.31	84	92	113	840	950	980
TRIDENT	105.56	94.26	102.63	475	460	507	4,500	4,880	4,940
Abbeville	100.00	87.50	75.00	21	21	18	210	240	240
Edgefield	136.36	47.06	94.12	15	8	16	110	170	170
Greenwood	130.00	121.31	85.48	78	74	53	600	610	620
Laurens	138.10	108.96	108.82	87	73	74	630	670	680
Mccormick	133.33	133.33	100.00	4	4	3	30	30	30
Saluda	150.00	100.00	93.33	18	15	14	120	150	150
UPPER SAVANNAH	130.41	103.17	93.68	223	195	178	1,710	1,890	1,900
Georgetown	124.24	120.59	102.86	41	41	36	330	340	350
Horry	127.74	119.66	122.95	198	213	225	1,550	1,780	1,830
Williamsburg	93.75	100.00	57.14	15	14	8	160	140	140
WACCAMAW	125.12	118.58	115.95	254	268	269	2,030	2,260	2,320
Clarendon	106.67	100.00	81.25	16	16	13	150	160	160
Kershaw	109.09	133.33	102.04	48	64	50	440	480	490
Lee	85.71	75.00	75.00	6	6	6	70	80	80
Sumter	112.50	131.34	113.43	81	88	76	720	670	670
WATEREE	109.42	125.18	104.32	151	174	145	1,380	1,390	1,390
Unknown	--	--	--	1	--	--	--	--	--
South Carolina	103.85	98.72	95.71	3,510	3,474	3,415	33,800	35,190	35,680

-Please use small numbers and their rates/percentages with caution.

-MCH Data Book 2003. Provided by Division of Biostatistics and Health GIS, PHSIS, SC DHEC

**Teen Pregnancy Rates For 18-19 Years Old
South Carolina (Residence Data), 1999-2001, Black**

County/District	Teen pregnancy Rates			Number of Pregnancy			Population		
	1999	2000	2001	1999	2000	2001	1999	2000	2001
Anderson	152.94	168.89	150.00	78	76	69	510	450	460
Oconee	130.00	125.00	177.78	13	10	16	100	80	90
APPALACHIA I	149.18	162.26	157.41	91	86	85	610	530	540
Greenville	167.26	141.96	128.07	189	159	146	1,130	1,120	1,140
Pickens	94.74	83.33	127.78	18	15	23	190	180	180
APPALACHIA II	156.82	134.88	129.01	207	174	169	1,320	1,290	1,310
Cherokee	136.36	142.11	189.47	30	27	36	220	190	190
Spartanburg	141.67	155.06	138.89	136	138	125	960	890	900
Union	193.75	146.67	140.00	31	22	21	160	150	150
APPALACHIA III	147.01	152.03	145.60	197	187	182	1,340	1,230	1,250
Chester	180.77	170.83	191.67	47	41	46	260	240	240
Lancaster	153.57	160.71	121.43	43	45	34	280	280	280
York	116.67	155.00	146.77	77	93	91	660	600	620
CATAWBA	138.02	159.82	150.00	167	179	171	1,210	1,120	1,140
Bamberg	85.19	128.00	133.33	23	32	32	270	250	240
Calhoun	130.77	161.54	69.23	17	21	9	130	130	130
Orangeburg	117.95	110.32	115.87	138	139	146	1,170	1,260	1,260
EDISTO	113.38	117.07	114.72	178	192	187	1,570	1,640	1,630
Beaufort	164.15	115.52	146.67	87	67	88	530	580	600
Colleton	115.63	137.93	148.28	37	40	43	320	290	290
Hampton	135.00	152.38	185.71	27	32	39	200	210	210
Jasper	193.75	105.56	127.78	31	19	23	160	180	180
LOW COUNTRY	149.18	125.40	150.78	182	158	193	1,220	1,260	1,280
Aiken	156.90	187.14	142.86	91	131	100	580	700	700
Allendale	166.67	164.29	178.57	20	23	25	120	140	140
Barnwell	200.00	166.67	138.89	34	30	25	170	180	180
LOWER SAVANNAH	164.77	182.18	147.06	145	184	150	880	1,010	1,020
Fairfield	125.93	169.57	162.50	34	39	39	270	230	240
Lexington	176.92	147.83	131.91	69	68	62	390	460	470
Newberry	95.65	161.90	145.45	22	34	32	230	210	220
Richland	147.20	138.99	119.71	368	385	334	2,500	2,770	2,790
PALMETTO	145.43	142.93	125.54	493	526	467	3,390	3,680	3,720
Chesterfield	176.00	154.17	129.17	44	37	31	250	240	240
Darlington	138.89	167.39	134.78	75	77	62	540	460	460
Dillon	184.00	155.56	174.07	46	42	47	250	270	270
Florence	131.18	132.61	116.13	122	122	108	930	920	930
Marion	150.00	134.15	121.95	54	55	50	360	410	410
Marlboro	180.77	158.33	160.87	47	38	37	260	240	230
PEE DEE	148.66	146.06	131.37	388	371	335	2,610	2,540	2,550
Berkeley	135.19	116.90	122.54	73	83	87	540	710	710
Charleston	174.86	143.20	132.37	320	295	274	1,830	2,060	2,070
Dorchester	138.24	106.98	118.18	47	46	52	340	430	440
TRIDENT	162.36	132.50	127.86	440	424	413	2,710	3,200	3,230
Abbeville	166.67	184.62	123.08	25	24	16	150	130	130
Edgefield	181.25	153.33	180.00	29	23	27	160	150	150
Greenwood	161.11	177.50	162.50	58	71	65	360	400	400
Laurens	150.00	151.72	131.03	51	44	38	340	290	290
Mccormick	100.00	75.00	100.00	9	6	8	90	80	80
Saluda	260.00	145.45	118.18	26	16	13	100	110	110
UPPER SAVANNAH	166.39	157.26	141.53	198	184	167	1,190	1,170	1,180
Georgetown	111.63	114.29	130.23	48	48	56	430	420	430
Horry	129.31	187.50	153.45	75	105	89	580	560	580
Williamsburg	117.02	115.22	120.00	55	53	54	470	460	450
WACCAMAW	119.46	143.06	136.30	178	206	199	1,490	1,440	1,460
Clarendon	157.69	154.84	140.63	41	48	45	260	310	320
Kershaw	200.00	104.00	136.00	44	26	34	220	250	250
Lee	122.73	131.82	140.91	27	29	31	220	220	220
Sumter	173.26	173.63	156.04	149	158	142	860	910	910
WATEREE	166.24	154.44	149.11	261	261	252	1,570	1,690	1,690
Unknown	--	--	--	3	2	1	--	--	--
South Carolina	148.18	143.70	134.98	3,128	3,134	2,971	21,110	21,810	22,010

-Please use small numbers and their rates/percentages with caution.

-MCH Data Book 2003. Provided by Division of Biostatistics and Health GIS, PHSIS, SC DHEC

**Teen Pregnancy Rates For 18-19 Years Old
South Carolina (Residence Data), 1999-2001, Other**

County/District	Teen pregnancy Rates			Number of Pregnancy			Population		
	1999	2000	2001	1999	2000	2001	1999	2000	2001
Anderson	200.00	100.00	150.00	2	2	3	10	20	20
Oconee	--	--	--	2	--	2	--	--	--
APPALACHIA I	200.00	66.67	166.67	4	2	5	20	30	30
Greenville	183.33	100.00	40.00	11	10	4	60	100	100
Pickens	50.00	--	50.00	1	--	1	20	20	20
APPALACHIA II	133.33	83.33	41.67	12	10	5	90	120	120
Cherokee	--	100.00	100.00	--	1	1	30	10	10
Spartanburg	275.00	77.78	244.44	11	7	22	40	90	90
Union	--	--	--	--	1	1	--	--	--
APPALACHIA III	157.14	100.00	266.67	11	9	24	70	90	90
Chester	--	--	--	--	--	--	--	--	--
Lancaster	--	200.00	--	--	2	--	--	10	10
York	150.00	150.00	100.00	6	9	6	40	60	60
CATAWBA	120.00	183.33	85.71	6	11	6	50	60	70
Bamberg	--	--	--	--	--	--	--	--	--
Calhoun	--	--	--	--	--	--	--	--	--
Orangeburg	100.00	--	--	1	--	--	10	10	10
EDISTO	50.00	--	--	1	--	--	20	10	10
Beaufort	133.33	150.00	100.00	4	3	2	30	20	20
Colleton	--	--	--	--	--	--	--	--	--
Hampton	--	--	--	--	--	--	--	--	--
Jasper	--	--	--	--	--	--	--	--	--
LOW COUNTRY	133.33	100.00	66.67	4	3	2	30	30	30
Aiken	50.00	--	100.00	1	--	2	20	20	20
Allendale	--	--	--	--	--	--	--	--	--
Barnwell	--	--	--	--	--	--	--	--	--
LOWER SAVANNAH	50.00	--	66.67	1	--	2	20	30	30
Fairfield	--	--	--	--	--	--	--	--	--
Lexington	50.00	--	80.00	2	--	4	40	50	50
Newberry	--	--	--	--	--	--	--	10	10
Richland	50.00	91.67	33.33	6	11	4	120	120	120
PALMETTO	50.00	64.71	47.06	8	11	8	160	170	170
Chesterfield	--	--	100.00	--	--	1	--	10	10
Darlington	100.00	--	--	1	--	--	10	--	--
Dillon	300.00	150.00	250.00	3	3	5	10	20	20
Florence	--	--	50.00	--	--	1	10	20	20
Marion	--	--	--	2	--	--	--	--	--
Marlboro	150.00	--	200.00	3	--	4	20	20	20
PEE DEE	180.00	42.86	157.14	9	3	11	50	70	70
Berkeley	66.67	80.00	80.00	6	4	4	90	50	50
Charleston	71.43	200.00	133.33	5	10	8	70	50	60
Dorchester	133.33	100.00	66.67	4	3	2	30	30	30
TRIDENT	75.00	121.43	100.00	15	17	14	200	140	140
Abbeville	--	--	--	--	--	--	--	--	--
Edgefield	--	--	--	--	--	--	--	--	--
Greenwood	--	200.00	--	--	2	--	--	10	10
Laurens	--	100.00	--	--	1	--	--	10	10
Mccormick	--	--	--	--	--	--	--	--	--
Saluda	--	--	--	--	1	1	--	--	--
UPPER SAVANNAH	--	200.00	50.00	--	4	1	10	20	20
Georgetown	--	--	--	--	1	--	--	--	--
Horry	33.33	166.67	233.33	1	5	7	30	30	30
Williamsburg	--	--	--	--	--	--	--	--	--
WACCAMAW	25.00	200.00	233.33	1	6	7	40	30	30
Clarendon	--	--	--	--	--	--	--	--	--
Kershaw	--	--	--	--	--	1	--	--	--
Lee	--	--	--	--	--	--	--	--	--
Sumter	150.00	300.00	--	3	6	--	20	20	20
WATEREE	150.00	200.00	33.33	3	6	1	20	30	30
Unknown	--	--	--	--	1	1	--	--	--
South Carolina	97.40	100.00	103.57	75	83	87	770	830	840

-Please use small numbers and their rates/percentages with caution.

-MCH Data Book 2003. Provided by Division of Biostatistics and Health GIS, PHSIS, SC DHEC

III-6D

**Teen Pregnancy Rates For 15-19 Years Old
South Carolina (Residence Data), 1999-2001, All Races**

County/District	Teen pregnancy Rates			Number of Pregnancy			Population		
	1999	2000	2001	1999	2000	2001	1999	2000	2001
Anderson	79.60	80.20	69.82	435	427	379	5,465	5,324	5,428
Oconee	81.89	72.30	71.50	161	143	144	1,966	1,978	2,014
APPALACHIA I	80.20	78.06	70.28	596	570	523	7,431	7,302	7,442
Greenville	69.48	64.52	57.31	845	819	741	12,162	12,694	12,930
Pickens	46.23	48.10	46.32	223	237	231	4,824	4,927	4,987
APPALACHIA II	62.88	59.93	54.25	1,068	1,056	972	16,986	17,621	17,917
Cherokee	83.29	101.58	94.26	159	180	169	1,909	1,772	1,793
Spartanburg	73.20	74.04	71.78	639	638	627	8,730	8,617	8,735
Union	100.57	76.27	81.37	105	72	76	1,044	944	934
APPALACHIA III	77.29	78.53	76.08	903	890	872	11,683	11,333	11,462
Chester	103.20	99.09	78.45	129	120	95	1,250	1,211	1,211
Lancaster	73.61	78.36	69.32	159	159	141	2,160	2,029	2,034
York	62.84	61.54	60.90	383	382	391	6,095	6,207	6,420
CATAWBA	70.59	69.97	64.87	671	661	627	9,505	9,447	9,665
Bamberg	58.89	74.91	73.60	51	60	58	866	801	788
Calhoun	66.04	81.87	40.46	35	42	21	530	513	519
Orangeburg	84.47	70.38	67.67	333	292	280	3,942	4,149	4,138
EDISTO	78.49	72.12	65.93	419	394	359	5,338	5,463	5,445
Beaufort	95.15	77.64	78.07	314	291	303	3,300	3,748	3,881
Colleton	94.50	85.77	94.66	134	126	140	1,418	1,469	1,479
Hampton	84.10	92.41	104.93	64	73	83	761	790	791
Jasper	116.69	94.61	119.94	72	65	83	617	687	692
LOW COUNTRY	95.80	82.91	89.00	584	555	609	6,096	6,694	6,843
Aiken	80.04	76.18	67.67	358	397	356	4,473	5,211	5,261
Allendale	121.95	110.29	111.94	50	45	45	410	408	402
Barnwell	111.53	89.02	74.97	89	77	65	798	865	867
LOWER SAVANNAH	87.48	80.04	71.36	497	519	466	5,681	6,484	6,530
Fairfield	79.33	95.76	94.72	71	79	79	895	825	834
Lexington	62.66	59.47	56.30	433	430	415	6,910	7,230	7,371
Newberry	88.19	69.22	83.71	112	92	112	1,270	1,329	1,338
Richland	64.40	56.68	48.48	806	756	652	12,516	13,339	13,448
PALMETTO	65.86	59.72	54.72	1,422	1,357	1,258	21,591	22,723	22,991
Chesterfield	96.99	95.37	76.29	142	138	111	1,464	1,447	1,455
Darlington	69.41	78.26	71.31	189	180	165	2,723	2,300	2,314
Dillon	96.48	104.83	95.87	115	126	116	1,192	1,202	1,210
Florence	63.72	69.29	65.06	307	329	311	4,818	4,748	4,780
Marion	85.65	84.24	69.82	120	124	102	1,401	1,472	1,461
Marlboro	89.72	103.90	98.39	103	104	98	1,148	1,001	996
PEE DEE	76.57	82.25	73.92	976	1,001	903	12,746	12,170	12,216
Berkeley	86.06	72.89	72.36	421	389	390	4,892	5,337	5,390
Charleston	76.15	67.69	65.89	808	790	774	10,610	11,670	11,747
Dorchester	67.20	63.55	67.55	203	226	246	3,021	3,556	3,642
TRIDENT	77.31	68.33	67.86	1,432	1,405	1,410	18,523	20,563	20,779
Abbeville	85.15	74.31	58.08	78	70	55	916	942	947
Edgefield	94.45	61.05	66.26	63	50	54	667	819	815
Greenwood	88.17	82.81	74.05	214	211	190	2,427	2,548	2,566
Laurens	94.53	78.03	76.58	228	189	187	2,412	2,422	2,442
Mccormick	73.09	66.20	51.55	22	19	15	301	287	291
Saluda	118.83	88.32	51.05	65	59	34	547	668	666
UPPER SAVANNAH	92.16	77.80	69.24	670	598	535	7,270	7,686	7,727
Georgetown	75.71	81.22	69.99	144	154	136	1,902	1,896	1,943
Horry	77.80	81.35	77.23	422	483	472	5,424	5,937	6,112
Williamsburg	67.94	68.80	67.57	107	103	100	1,575	1,497	1,480
WACCAMAW	75.61	79.31	74.25	673	740	708	8,901	9,330	9,535
Clarendon	97.44	83.12	78.22	99	98	93	1,016	1,179	1,189
Kershaw	92.87	89.22	72.85	155	163	135	1,669	1,827	1,853
Lee	73.07	73.88	70.11	54	56	53	739	758	756
Sumter	92.27	94.16	85.78	370	377	342	4,010	4,004	3,987
WATEREE	91.20	89.34	80.03	678	694	623	7,434	7,768	7,785
Unknown	--	--	--	7	5	3	--	--	--
South Carolina	76.13	72.24	67.43	10,596	10,445	9,868	139,185	144,584	146,337

-Please use small numbers and their rates/percentages with caution.

-MCH Data Book 2003. Provided by Division of Biostatistics and Health GIS, PHSIS, SC DHEC

**Teen Pregnancy Rates For 15-19 Years Old
South Carolina (Residence Data), 1999-2001, White**

County/District	Teen pregnancy Rates			Number of Pregnancy			Population		
	1999	2000	2001	1999	2000	2001	1999	2000	2001
Anderson	73.94	67.49	60.28	307	280	255	4,152	4,149	4,230
Oconee	79.27	72.24	66.48	135	127	119	1,703	1,758	1,790
APPALACHIA I	75.49	68.90	62.13	442	407	374	5,855	5,907	6,020
Greenville	57.79	54.22	49.57	531	524	488	9,188	9,664	9,844
Pickens	45.72	47.39	45.04	196	210	202	4,287	4,431	4,485
APPALACHIA II	53.95	52.08	48.15	727	734	690	13,475	14,095	14,329
Cherokee	76.21	93.46	82.37	98	120	107	1,286	1,284	1,299
Spartanburg	64.81	61.88	63.29	403	382	396	6,218	6,173	6,257
Union	81.50	63.60	73.21	52	36	41	638	566	560
APPALACHIA III	67.92	67.06	67.03	553	538	544	8,142	8,023	8,116
Chester	84.75	83.47	44.19	50	51	27	590	611	611
Lancaster	61.89	66.31	63.12	89	87	83	1,438	1,312	1,315
York	56.25	50.67	51.11	244	231	241	4,338	4,559	4,715
CATAWBA	60.16	56.93	52.85	383	369	351	6,366	6,482	6,641
Bamberg	36.84	89.89	57.14	7	16	10	190	178	175
Calhoun	51.02	26.60	31.58	10	5	6	196	188	190
Orangeburg	82.66	68.54	61.46	82	66	59	992	963	960
EDISTO	71.84	65.46	56.60	99	87	75	1,378	1,329	1,325
Beaufort	87.51	77.47	69.69	166	175	163	1,897	2,259	2,339
Colleton	127.45	84.70	84.12	78	62	62	612	732	737
Hampton	67.19	90.55	94.49	17	23	24	253	254	254
Jasper	108.37	126.64	155.84	22	29	36	203	229	231
LOW COUNTRY	95.45	83.19	80.03	283	289	285	2,965	3,474	3,561
Aiken	65.99	58.84	56.55	196	201	195	2,970	3,416	3,448
Allendale	68.63	33.90	51.72	7	2	3	102	59	58
Barnwell	95.89	60.39	65.06	35	25	27	365	414	415
LOWER SAVANNAH	69.25	58.63	57.38	238	228	225	3,437	3,889	3,921
Fairfield	82.97	63.03	66.39	19	15	16	229	238	241
Lexington	52.10	50.91	49.44	304	303	300	5,835	5,952	6,068
Newberry	82.85	51.28	67.52	57	40	53	688	780	785
Richland	34.52	26.33	26.28	206	161	162	5,967	6,114	6,164
PALMETTO	46.07	39.67	40.05	586	519	531	12,719	13,084	13,258
Chesterfield	77.11	73.29	63.45	64	62	54	830	846	851
Darlington	45.99	51.48	58.11	62	59	67	1,348	1,146	1,153
Dillon	63.08	106.92	75.00	34	51	36	539	477	480
Florence	44.03	55.56	53.53	108	133	129	2,453	2,394	2,410
Marion	64.18	81.21	58.41	31	35	25	483	431	428
Marlboro	71.91	117.98	81.92	32	42	29	445	356	354
PEE DEE	54.28	67.61	59.90	331	382	340	6,098	5,650	5,676
Berkeley	84.29	74.24	70.34	278	255	244	3,298	3,435	3,469
Charleston	46.77	43.38	46.21	274	277	297	5,859	6,385	6,427
Dorchester	59.52	61.16	62.99	125	146	154	2,100	2,387	2,445
TRIDENT	60.14	55.54	56.32	677	678	695	11,257	12,207	12,341
Abbeville	67.42	54.28	44.19	36	33	27	534	608	611
Edgefield	83.64	32.71	51.64	23	14	22	275	428	426
Greenwood	79.47	69.80	53.11	120	107	82	1,510	1,533	1,544
Laurens	91.32	64.92	69.11	143	109	117	1,566	1,679	1,693
Mccormick	49.38	69.77	34.48	4	6	3	81	86	87
Saluda	95.39	68.06	47.24	29	26	18	304	382	381
UPPER SAVANNAH	83.14	62.55	56.73	355	295	269	4,270	4,716	4,742
Georgetown	73.71	71.51	57.21	60	61	50	814	853	874
Horry	76.35	68.51	70.04	296	305	321	3,877	4,452	4,583
Williamsburg	48.97	60.69	29.24	19	21	10	388	346	342
WACCAMAW	73.83	68.48	65.70	375	387	381	5,079	5,651	5,799
Clarendon	68.87	53.98	56.12	25	21	22	363	389	392
Kershaw	76.78	90.23	65.07	85	108	79	1,107	1,197	1,214
Lee	34.29	48.54	43.69	6	10	9	175	206	206
Sumter	63.57	75.87	64.79	115	127	108	1,809	1,674	1,667
WATEREE	66.88	76.75	62.66	231	266	218	3,454	3,466	3,479
Unknown	--	--	--	2	--	1	--	--	--
South Carolina	62.51	58.87	55.81	5,282	5,179	4,979	84,495	87,973	89,208

-Please use small numbers and their rates/percentages with caution.

-MCH Data Book 2003. Provided by Division of Biostatistics and Health GIS, PHSIS, SC DHEC

**Teen Pregnancy Rates For 15-19 Years Old
South Carolina (Residence Data), 1999-2001, Black**

County/District	Teen pregnancy Rates			Number of Pregnancy			Population		
	1999	2000	2001	1999	2000	2001	1999	2000	2001
Anderson	97.50	128.46	104.11	125	144	119	1,282	1,121	1,143
Oconee	90.55	71.43	102.80	23	15	22	254	210	214
APPALACHIA I	96.35	119.46	103.91	148	159	141	1,536	1,331	1,357
Greenville	106.22	100.68	85.47	299	281	243	2,815	2,791	2,843
Pickens	51.76	61.50	63.06	25	27	28	483	439	444
APPALACHIA II	98.24	95.36	82.45	324	308	271	3,298	3,230	3,287
Cherokee	110.11	120.00	124.74	61	57	60	554	475	481
Spartanburg	88.60	109.37	90.19	213	244	204	2,404	2,231	2,262
Union	131.19	93.33	91.64	53	35	34	404	375	371
APPALACHIA III	97.26	109.06	95.70	327	336	298	3,362	3,081	3,114
Chester	118.72	116.16	112.79	78	69	67	657	594	594
Lancaster	98.31	99.43	80.74	70	70	57	712	704	706
York	79.59	91.45	90.97	131	138	142	1,646	1,509	1,561
CATAWBA	92.54	98.68	92.97	279	277	266	3,015	2,807	2,861
Bamberg	65.48	70.74	78.43	44	44	48	672	622	612
Calhoun	74.85	114.55	45.87	25	37	15	334	323	327
Orangeburg	85.76	71.36	70.27	250	225	221	2,915	3,153	3,145
EDISTO	81.36	74.67	69.54	319	306	284	3,921	4,098	4,084
Beaufort	107.78	77.83	91.95	144	112	137	1,336	1,439	1,490
Colleton	70.44	88.15	106.70	56	64	78	795	726	731
Hampton	92.70	93.46	110.07	47	50	59	507	535	536
Jasper	121.36	80.18	103.98	50	36	47	412	449	452
LOW COUNTRY	97.38	83.20	100.03	297	262	321	3,050	3,149	3,209
Aiken	106.85	112.13	89.98	156	195	158	1,460	1,739	1,756
Allendale	140.07	123.92	122.81	43	43	42	307	347	342
Barnwell	127.06	116.59	85.01	54	52	38	425	446	447
LOWER SAVANNAH	115.42	114.53	93.52	253	290	238	2,192	2,532	2,545
Fairfield	78.20	109.40	106.60	52	64	63	665	585	591
Lexington	128.05	106.71	91.98	126	124	109	984	1,162	1,185
Newberry	96.15	95.15	105.56	55	51	57	572	536	540
Richland	94.71	83.61	69.18	593	579	483	6,261	6,925	6,982
PALMETTO	97.38	88.84	76.58	826	818	712	8,482	9,208	9,298
Chesterfield	121.41	127.55	94.75	76	75	56	626	588	591
Darlington	92.78	105.68	85.07	126	121	98	1,358	1,145	1,152
Dillon	120.63	104.26	106.41	76	71	73	630	681	686
Florence	85.15	84.85	77.82	199	196	181	2,337	2,310	2,326
Marion	95.81	86.24	75.20	87	89	77	908	1,032	1,024
Marlboro	101.52	105.26	104.10	67	62	61	660	589	586
PEE DEE	96.79	96.77	85.78	631	614	546	6,519	6,345	6,365
Berkeley	100.00	71.83	78.39	136	127	140	1,360	1,768	1,786
Charleston	115.59	96.93	90.31	528	499	468	4,568	5,148	5,182
Dorchester	86.90	67.34	80.18	73	73	89	840	1,084	1,110
TRIDENT	108.89	87.38	86.28	737	699	697	6,768	8,000	8,078
Abbeville	110.53	109.09	84.34	42	36	28	380	330	332
Edgefield	103.09	93.51	83.55	40	36	32	388	385	383
Greenwood	102.65	102.51	107.78	93	102	108	906	995	1,002
Laurens	101.43	108.52	95.37	85	79	70	838	728	734
Mccormick	81.82	64.68	58.82	18	13	12	220	201	204
Saluda	148.76	111.89	49.12	36	32	14	242	286	285
UPPER SAVANNAH	105.58	101.88	89.80	314	298	264	2,974	2,925	2,940
Georgetown	77.28	88.46	80.68	84	92	86	1,087	1,040	1,066
Horry	83.56	119.32	98.62	122	168	143	1,460	1,408	1,450
Williamsburg	73.48	71.43	79.30	87	82	90	1,184	1,148	1,135
WACCAMAW	78.53	95.11	87.37	293	342	319	3,731	3,596	3,651
Clarendon	113.50	98.21	89.76	74	77	71	652	784	791
Kershaw	125.67	85.62	85.99	70	53	54	557	619	628
Lee	85.41	83.94	80.59	48	46	44	562	548	546
Sumter	117.15	107.35	102.52	252	244	232	2,151	2,273	2,263
WATEREE	113.21	99.43	94.84	444	420	401	3,922	4,224	4,228
Unknown	--	--	--	4	4	1	--	--	--
South Carolina	98.47	94.14	86.50	5,196	5,133	4,759	52,770	54,526	55,017

-Please use small numbers and their rates/percentages with caution.

-MCH Data Book 2003. Provided by Division of Biostatistics and Health GIS, PHSIS, SC DHEC

**Teen Pregnancy Rates For 15-19 Years Old
South Carolina (Residence Data), 1999-2001, Other**

County/District	Teen pregnancy Rates			Number of Pregnancy			Population		
	1999	2000	2001	1999	2000	2001	1999	2000	2001
Anderson	96.77	55.56	90.91	3	3	5	31	54	55
Oconee	333.33	100.00	300.00	3	1	3	9	10	10
APPALACHIA I	150.00	62.50	123.08	6	4	8	40	64	65
Greenville	88.05	58.58	37.04	14	14	9	159	239	243
Pickens	37.04	--	17.24	2	--	1	54	57	58
APPALACHIA II	75.12	47.30	33.22	16	14	10	213	296	301
Cherokee	--	230.77	153.85	--	3	2	69	13	13
Spartanburg	212.96	56.34	120.37	23	12	26	108	213	216
Union	--	333.33	333.33	--	1	1	2	3	3
APPALACHIA III	128.49	69.87	125.00	23	16	29	179	229	232
Chester	333.33	--	--	1	--	--	3	6	6
Lancaster	--	153.85	--	--	2	--	10	13	13
York	72.07	86.33	48.61	8	12	7	111	139	144
CATAWBA	72.58	88.61	42.94	9	14	7	124	158	163
Bamberg	--	--	--	--	--	--	4	1	1
Calhoun	--	--	--	--	--	--	--	2	2
Orangeburg	28.57	30.30	--	1	1	--	35	33	33
EDISTO	25.64	27.78	--	1	1	--	39	36	36
Beaufort	59.70	80.00	57.69	4	4	3	67	50	52
Colleton	--	--	--	--	--	--	11	11	11
Hampton	--	--	--	--	--	--	1	1	1
Jasper	--	--	--	--	--	--	2	9	9
LOW COUNTRY	49.38	56.34	41.10	4	4	3	81	71	73
Aiken	69.77	17.86	52.63	3	1	3	43	56	57
Allendale	--	--	--	--	--	--	1	2	2
Barnwell	--	--	--	--	--	--	8	5	5
LOWER SAVANNAH	57.69	15.87	46.88	3	1	3	52	63	64
Fairfield	--	--	--	--	--	--	1	2	2
Lexington	32.97	17.24	50.85	3	2	6	91	116	118
Newberry	--	76.92	153.85	--	1	2	10	13	13
Richland	20.83	46.67	13.25	6	14	4	288	300	302
PALMETTO	23.08	39.44	27.59	9	17	12	390	431	435
Chesterfield	250.00	76.92	76.92	2	1	1	8	13	13
Darlington	58.82	--	--	1	--	--	17	9	9
Dillon	217.39	90.91	159.09	5	4	7	23	44	44
Florence	--	--	22.73	--	--	1	28	44	44
Marion	200.00	--	--	2	--	--	10	9	9
Marlboro	93.02	--	142.86	4	--	8	43	56	56
PEE DEE	108.53	28.57	97.14	14	5	17	129	175	175
Berkeley	29.91	52.24	44.44	7	7	6	234	134	135
Charleston	32.79	102.19	65.22	6	14	9	183	137	138
Dorchester	61.73	58.82	34.48	5	5	3	81	85	87
TRIDENT	36.14	73.03	50.00	18	26	18	498	356	360
Abbeville	--	250.00	--	--	1	--	2	4	4
Edgefield	--	--	--	--	--	--	4	6	6
Greenwood	90.91	100.00	--	1	2	--	11	20	20
Laurens	--	66.67	--	--	1	--	8	15	15
Mccormick	--	--	--	--	--	--	--	--	--
Saluda	--	--	--	--	1	2	1	--	--
UPPER SAVANNAH	38.46	111.11	44.44	1	5	2	26	45	45
Georgetown	--	333.33	--	--	1	--	1	3	3
Horry	45.98	116.88	88.61	4	9	7	87	77	79
Williamsburg	333.33	--	--	1	--	--	3	3	3
WACCAMAW	54.95	120.48	82.35	5	10	7	91	83	85
Clarendon	--	--	--	--	--	--	1	6	6
Kershaw	--	181.82	90.91	--	2	1	5	11	11
Lee	--	--	--	--	--	--	2	4	4
Sumter	60.00	105.26	35.09	3	6	2	50	57	57
WATEREE	51.72	102.56	38.46	3	8	3	58	78	78
Unknown	--	--	--	--	1	1	--	--	--
South Carolina	58.33	60.43	56.82	112	126	120	1,920	2,085	2,112

-Please use small numbers and their rates/percentages with caution.

-MCH Data Book 2003. Provided by Division of Biostatistics and Health GIS, PHSIS, SC DHEC

**Percent of Live Births Whose Mothers Received PNC In 1st Trimester,
South Carolina (Residence Data), 1992-2001**

		1992	1993	1994	1995	1996	1997	1998	1999	2000	2001
All race	Birth number	38,924	39,048	39,106	39,613	40,069	41,208	43,149	43,416	43,982	43,739
	Rate	69.38	72.69	75.34	77.81	78.41	78.93	80.15	79.36	78.59	78.46
White	Birth number	27,018	26,671	26,627	27,049	27,583	28,340	29,343	29,465	29,350	29,931
	Rate	79.72	81.89	83.47	84.98	85.37	85.85	86.14	84.96	83.51	83.77
Black	Birth number	11,448	11,911	12,032	12,033	11,899	12,299	13,114	13,191	13,761	12,984
	Rate	53.04	58.13	62.11	65.41	66.13	66.88	69.60	69.39	69.92	68.65
Other	Birth number	457	463	440	520	584	569	688	753	861	820.00
	Rate	73.24	72.12	70.63	77.38	73.55	71.04	75.11	75.83	76.74	74.89

**Fig. Percent of Live Births Whose Mothers Received PNC In 1st Trimester,
South Carolina (Residence Data), 1992-2001**

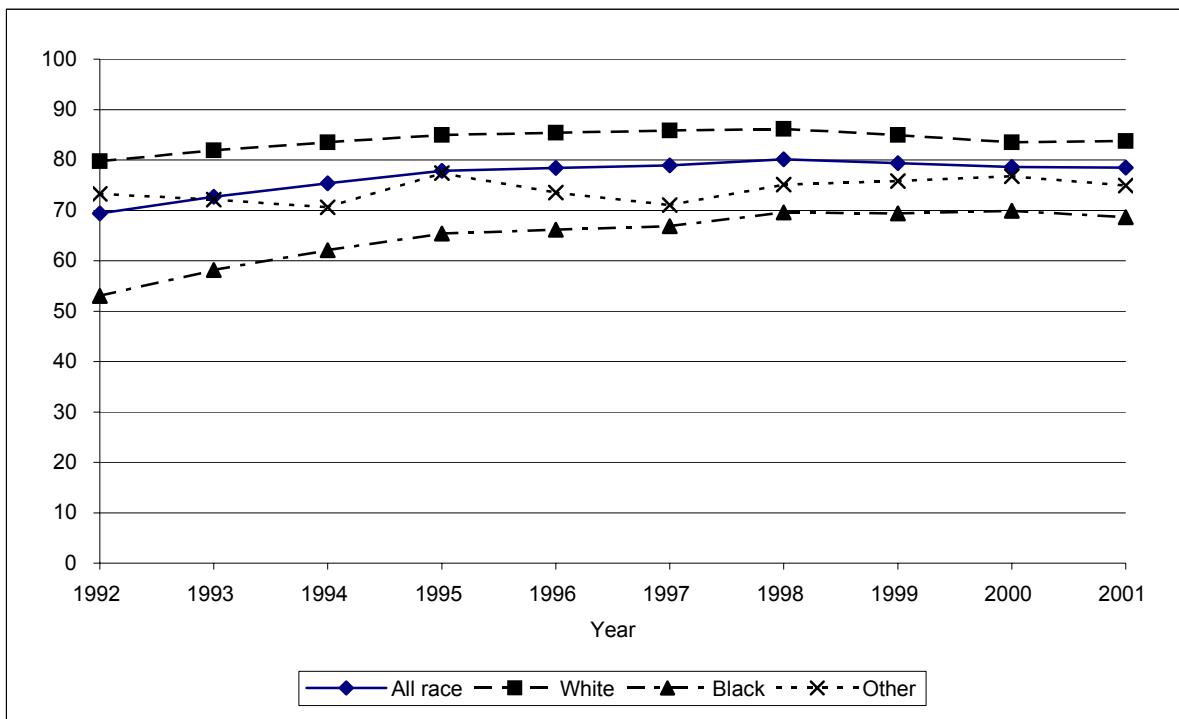

-Please use small numbers and their rates/percentages with caution.

**Percent Of Live Births Whose Mothers Received PNC In 1st Trimester,
South Carolina (Residence Data), 1999-2001, All Races**

County/District	Number of mothers who received PNC in 1st trimester				Percent of mothers who received PNC in 1st trimester			
	1999	2000	2001	1999-2001	1999	2000	2001	1999-2001
Anderson	1,917	1,942	1,935	5,794	87.37	87.60	86.11	87.02
Oconee	668	581	600	1,849	83.92	75.65	76.34	78.68
APPALACHIA I	2,585	2,523	2,535	7,643	86.45	84.52	83.58	84.85
Greenville	4,178	4,228	4,473	12,879	77.93	78.47	80.94	79.13
Pickens	1,132	1,112	1,120	3,364	84.16	83.67	82.60	83.47
APPALACHIA II	5,310	5,340	5,593	16,243	79.18	79.50	81.27	80.00
Cherokee	590	651	536	1,777	81.72	83.04	77.46	80.85
Spartanburg	2,590	2,683	2,771	8,044	79.40	80.23	80.48	80.05
Union	316	295	295	906	79.80	78.46	80.16	79.47
APPALACHIA III	3,496	3,629	3,602	10,727	79.82	80.57	79.99	80.13
Chester	326	398	339	1,063	71.96	77.43	78.11	75.87
Lancaster	628	630	725	1,983	78.50	75.90	90.17	81.47
York	1,729	1,841	1,829	5,399	80.95	80.01	78.20	79.68
CATAWBA	2,683	2,869	2,893	8,445	79.17	78.71	80.88	79.59
Bamberg	163	178	151	492	73.42	76.39	71.56	73.87
Calhoun	128	145	118	391	77.11	75.13	73.29	75.19
Orangeburg	1,020	963	952	2,935	74.67	73.51	75.38	74.51
EDISTO	1,311	1,286	1,221	3,818	74.74	74.08	74.68	74.50
Beaufort	1,217	1,030	1,417	3,664	69.70	54.58	72.85	65.69
Colleton	480	510	553	1,543	87.27	86.59	90.95	88.32
Hampton	191	182	241	614	64.97	60.26	76.27	67.32
Jasper	157	139	206	502	58.80	48.94	60.77	56.40
LOW COUNTRY	2,045	1,861	2,417	6,323	71.58	60.78	75.34	69.28
Aiken	1,365	1,383	1,423	4,171	74.55	74.68	75.33	74.86
Allendale	95	110	110	315	56.21	63.22	60.77	60.11
Barnwell	229	229	240	698	66.57	69.39	70.80	68.90
LOWER	1,689	1,722	1,773	5,184	72.06	73.09	73.60	72.92
Fairfield	227	253	237	717	73.94	73.98	74.29	74.07
Lexington	2,510	2,530	2,396	7,436	84.54	84.36	81.50	83.48
Newberry	351	363	391	1,105	73.74	73.04	74.76	73.86
Richland	3,339	3,621	3,380	10,340	76.57	81.19	79.59	79.12
PALMETTO	6,427	6,767	6,404	19,598	79.22	81.55	79.76	80.19
Chesterfield	435	442	428	1,305	75.13	71.41	74.69	73.69
Darlington	769	739	615	2,123	80.95	77.54	65.22	74.60
Dillon	345	415	346	1,106	75.66	79.96	72.69	76.22
Florence	1,606	1,424	1,255	4,285	85.15	76.31	65.84	75.73
Marion	398	425	403	1,226	79.44	80.65	81.09	80.39
Marlboro	316	310	267	893	72.81	71.43	66.75	70.43
PEE DEE	3,869	3,755	3,314	10,938	80.50	76.35	69.11	75.34
Berkeley	1,998	1,890	1,915	5,803	91.19	89.40	87.52	89.37
Charleston	3,789	3,951	3,847	11,587	84.44	86.15	84.09	84.90
Dorchester	1,033	1,112	1,077	3,222	92.31	90.55	87.49	90.05
TRIDENT	6,820	6,953	6,839	20,612	87.47	87.70	85.55	86.90
Abbeville	290	272	318	880	85.55	80.95	85.71	84.13
Edgefield	228	223	214	665	72.15	77.43	76.98	75.40
Greenwood	731	764	716	2,211	78.35	80.08	78.25	78.91
Laurens	627	593	622	1,842	72.07	72.05	77.56	73.83
Mccormick	52	71	65	188	66.67	73.96	81.25	74.02
Saluda	183	187	190	560	71.76	72.76	71.16	71.89
UPPER	2,111	2,110	2,125	6,346	75.64	76.62	78.33	76.85
Georgetown	631	584	628	1,843	77.05	75.84	77.92	76.95
Horry	1,855	1,957	1,926	5,738	79.07	76.18	74.42	76.48
Williamsburg	385	377	326	1,088	69.62	69.43	60.37	66.50
WACCAMAW	2,871	2,918	2,880	8,669	77.22	75.17	73.21	75.16
Clarendon	269	298	294	861	65.93	67.73	65.48	66.38
Kershaw	562	551	547	1,660	78.38	75.58	78.82	77.57
Lee	190	192	192	574	72.52	72.73	67.61	70.86
Sumter	1,178	1,208	1,110	3,496	70.37	69.27	68.99	69.54
WATEREE	2,199	2,249	2,143	6,591	71.84	70.79	70.59	71.07
South Carolina	43,416	43,982	43,739	131,137	79.36	78.59	78.46	78.80

-Please use small numbers and their rates/percentages with caution.

-MCH Data Book 2003. Provided by Division of Biostatistics and Health GIS, PHSIS, SC DHEC

**Percent Of Live Births Whose Mothers Received PNC In 1st Trimester,
South Carolina (Residence Data), 1999-2001, White**

County/District	Number of mothers who received PNC in 1st trimester				Percent of mothers who received PNC in 1st trimester			
	1999	2000	2001	1999-2001	1999	2000	2001	1999-2001
Anderson	1,566	1,518	1,561	4,645	89.79	89.88	88.19	89.28
Oconee	590	522	543	1,655	85.01	76.20	77.79	79.68
APPALACHIA I	2,156	2,040	2,104	6,300	88.43	85.93	85.25	86.54
Greenville	3,385	3,400	3,607	10,392	81.78	82.11	84.71	82.88
Pickens	1,050	1,031	1,054	3,135	85.23	84.44	83.72	84.46
APPALACHIA II	4,435	4,431	4,661	13,527	82.57	82.64	84.48	83.24
Cherokee	464	498	415	1,377	85.77	84.55	81.53	84.01
Spartanburg	2,035	2,096	2,168	6,299	83.37	84.41	84.03	83.94
Union	215	186	204	605	86.35	86.51	85.00	85.94
APPALACHIA III	2,714	2,780	2,787	8,281	84.00	84.58	83.72	84.10
Chester	192	222	196	610	83.12	86.05	86.34	85.20
Lancaster	432	443	516	1,391	81.20	80.11	91.98	84.51
York	1,349	1,429	1,441	4,219	85.92	83.76	83.01	84.18
CATAWBA	1,973	2,094	2,153	6,220	84.57	83.19	85.30	84.35
Bamberg	60	63	58	181	83.33	80.77	86.57	83.41
Calhoun	67	75	66	208	90.54	91.46	78.57	86.67
Orangeburg	382	355	327	1,064	86.82	85.34	87.67	86.57
EDISTO	509	493	451	1,453	86.86	85.59	86.07	86.18
Beaufort	883	701	1,035	2,619	72.85	52.20	74.41	66.37
Colleton	267	270	291	828	91.44	88.82	93.87	91.39
Hampton	84	97	104	285	78.50	76.98	85.25	80.28
Jasper	82	75	91	248	65.60	52.82	59.87	59.19
LOW COUNTRY	1,316	1,143	1,521	3,980	75.81	59.69	77.01	70.74
Aiken	1,021	1,005	1,064	3,090	81.35	82.72	83.00	82.36
Allendale	25	24	20	69	86.21	85.71	86.96	86.25
Barnwell	130	112	123	365	80.25	80.00	83.67	81.29
LOWER SAVANNAH	1,176	1,141	1,207	3,524	81.33	82.50	83.13	82.32
Fairfield	89	89	84	262	86.41	87.25	81.55	85.06
Lexington	2,110	2,114	1,987	6,211	88.25	87.54	84.84	86.89
Newberry	235	226	263	724	81.60	76.87	82.45	80.36
Richland	1,590	1,658	1,667	4,915	85.03	87.40	85.62	86.02
PALMETTO	4,024	4,087	4,001	12,112	86.50	86.81	84.93	86.08
Chesterfield	265	282	281	828	80.55	81.27	80.98	80.94
Darlington	397	391	342	1,130	88.62	87.28	76.00	83.95
Dillon	153	201	171	525	78.87	85.17	75.66	80.03
Florence	900	783	782	2,465	91.00	84.10	76.44	83.76
Marion	150	174	164	488	86.71	85.71	87.70	86.68
Marlboro	139	144	126	409	78.53	77.84	79.25	78.50
PEE DEE	2,004	1,975	1,866	5,845	86.75	84.04	78.01	82.88
Berkeley	1,437	1,356	1,397	4,190	93.68	91.81	89.95	91.81
Charleston	2,322	2,368	2,366	7,056	90.56	91.46	89.79	90.60
Dorchester	745	790	797	2,332	95.64	92.18	90.36	92.61
TRIDENT	4,504	4,514	4,560	13,578	92.35	91.69	89.94	91.31
Abbeville	192	191	214	597	89.30	84.89	87.35	87.15
Edgefield	128	140	137	405	81.53	88.05	86.16	85.26
Greenwood	515	473	466	1,454	83.74	83.13	81.61	82.85
Laurens	470	447	473	1,390	75.32	78.56	82.40	78.66
Mccormick	17	29	27	73	73.91	85.29	87.10	82.95
Saluda	137	124	123	384	79.65	75.61	71.10	75.44
UPPER SAVANNAH	1,459	1,404	1,440	4,303	80.79	81.63	82.14	81.51
Georgetown	378	332	371	1,081	85.14	81.98	86.08	84.45
Horry	1,457	1,504	1,526	4,487	82.08	79.79	77.62	79.75
Williamsburg	118	129	101	348	86.76	84.87	77.69	83.25
WACCAMAW	1,953	1,965	1,998	5,916	82.93	80.47	79.07	80.78
Clarendon	126	132	126	384	77.78	79.52	75.00	77.42
Kershaw	420	436	400	1,256	83.33	82.58	82.64	82.85
Lee	49	52	46	147	81.67	85.25	71.88	79.46
Sumter	647	663	610	1,920	79.29	79.69	78.91	79.31
WATEREE	1,242	1,283	1,182	3,707	80.54	80.84	79.38	80.27
South Carolina	29,465	29,350	29,931	88,746	84.96	83.51	83.77	84.07

-Please use small numbers and their rates/percentages with caution.

-MCH Data Book 2003. Provided by Division of Biostatistics and Health GIS, PHSIS, SC DHEC

**Percent Of Live Births Whose Mothers Received PNC In 1st Trimester,
South Carolina (Residence Data), 1999-2001, Black**

County/District	Number of mothers who received PNC in 1st trimester				Percent of mothers who received PNC in 1st trimester			
	1999	2000	2001	1999-2001	1999	2000	2001	1999-2001
Anderson	326	401	360	1,087	77.25	80.04	79.12	78.88
Oconee	73	51	50	174	77.66	70.83	64.10	71.31
APPALACHIA I	399	452	410	1,261	77.33	78.88	76.92	77.74
Greenville	692	716	724	2,132	65.53	65.63	67.54	66.23
Pickens	67	66	51	184	72.04	71.74	62.96	69.17
APPALACHIA II	759	782	775	2,316	66.06	66.10	67.22	66.46
Cherokee	125	147	118	390	70.22	79.03	67.05	72.22
Spartanburg	483	516	535	1,534	67.18	68.62	70.49	68.79
Union	101	109	88	298	69.18	67.70	70.97	69.14
APPALACHIA III	709	772	741	2,222	67.98	70.25	69.97	69.42
Chester	130	169	138	437	59.63	68.42	68.32	65.52
Lancaster	194	184	207	585	73.21	67.90	86.61	75.48
York	344	358	344	1,046	66.28	68.32	63.94	66.16
CATAWBA	668	711	689	2,068	66.67	68.23	70.38	68.41
Bamberg	102	114	93	309	68.46	74.03	64.58	69.13
Calhoun	59	70	52	181	66.29	63.06	67.53	65.34
Orangeburg	627	599	619	1,845	68.67	67.91	70.34	68.97
EDISTO	788	783	764	2,335	68.46	68.27	69.39	68.70
Beaufort	304	310	348	962	62.55	61.02	69.18	64.26
Colleton	208	236	258	702	82.21	84.29	88.05	84.99
Hampton	103	85	135	323	56.28	48.30	70.31	58.62
Jasper	72	63	113	248	52.55	44.68	61.41	53.68
LOW COUNTRY	687	694	854	2,235	64.87	62.81	72.87	67.00
Aiken	323	355	342	1,020	59.05	58.68	58.46	58.72
Allendale	69	86	90	245	49.64	58.90	56.96	55.30
Barnwell	97	111	115	323	54.80	60.33	60.53	58.62
LOWER SAVANNAH	489	552	547	1,588	56.66	59.04	58.63	58.15
Fairfield	138	163	153	454	67.65	68.78	70.83	69.10
Lexington	352	365	367	1,084	67.82	69.13	67.71	68.22
Newberry	113	135	127	375	61.75	67.50	63.18	64.21
Richland	1,665	1,840	1,615	5,120	69.87	76.13	74.49	73.48
PALMETTO	2,268	2,503	2,262	7,033	68.96	74.01	72.34	71.78
Chesterfield	169	156	143	468	67.87	58.43	64.71	63.50
Darlington	372	345	273	990	74.25	68.73	55.49	66.22
Dillon	183	200	162	545	72.62	75.19	69.53	72.57
Florence	686	623	453	1,762	78.40	68.24	52.98	66.67
Marion	245	248	235	728	75.38	77.50	76.80	76.55
Marlboro	169	157	123	449	69.83	66.81	56.16	64.51
PEE DEE	1,824	1,729	1,389	4,942	74.63	69.08	59.72	67.95
Berkeley	495	481	470	1,446	84.18	83.94	80.76	82.96
Charleston	1,390	1,477	1,388	4,255	75.96	78.61	75.64	76.75
Dorchester	271	299	256	826	84.42	87.43	79.26	83.77
TRIDENT	2,156	2,257	2,114	6,527	78.71	80.78	77.15	78.90
Abbeville	98	79	103	280	80.33	72.48	83.74	79.10
Edgefield	98	82	76	256	62.42	64.06	64.41	63.52
Greenwood	212	280	241	733	68.17	75.68	72.59	72.36
Laurens	157	146	145	448	63.82	58.40	65.02	62.31
Mccormick	35	41	37	113	63.64	67.21	78.72	69.33
Saluda	46	62	60	168	55.42	69.66	70.59	65.37
UPPER SAVANNAH	646	690	662	1,998	66.32	68.52	71.34	68.68
Georgetown	249	246	250	745	67.30	68.72	68.12	68.04
Horry	360	409	361	1,130	69.10	66.40	63.56	66.28
Williamsburg	266	246	225	737	64.10	63.24	55.15	60.81
WACCAMAW	875	901	836	2,612	67.00	66.10	62.25	65.10
Clarendon	141	162	166	469	57.79	60.00	59.50	59.14
Kershaw	136	112	143	391	66.02	57.14	70.44	64.63
Lee	140	140	146	426	69.65	69.31	66.36	68.38
Sumter	506	521	486	1,513	61.33	59.20	59.49	59.99
WATEREE	923	935	941	2,799	62.53	60.40	61.95	61.61
South Carolina	13,191	13,761	12,984	39,936	69.39	69.92	68.65	69.33

-Please use small numbers and their rates/percentages with caution.

-MCH Data Book 2003. Provided by Division of Biostatistics and Health GIS, PHSIS, SC DHEC

**Percent Of Live Births Whose Mothers Received PNC In 1st Trimester,
South Carolina (Residence Data), 1999-2001, Other**

County/District	Number of mothers who received PNC in 1st trimester				Percent of mothers who received PNC in 1st trimester			
	1999	2000	2001	1999-2001	1999	2000	2001	1999-2001
Anderson	25	23	14	62	92.59	85.19	63.64	81.58
Oconee	5	8	7	20	62.50	72.73	70.00	68.97
APPALACHIA I	30	31	21	82	85.71	81.58	65.63	78.10
Greenville	101	112	142	355	60.84	71.79	72.45	68.53
Pickens	15	15	15	45	75.00	93.75	93.75	86.54
APPALACHIA II	116	127	157	400	62.37	73.84	74.06	70.18
Cherokee	1	6	3	10	33.33	66.67	42.86	52.63
Spartanburg	72	71	68	211	71.29	65.14	65.38	67.20
Union	--	--	3	3	--	--	100.00	75.00
APPALACHIA III	73	77	74	224	69.52	65.25	64.91	66.47
Chester	4	7	5	16	100.00	77.78	100.00	88.89
Lancaster	1	3	2	6	50.00	50.00	50.00	50.00
York	36	54	44	134	76.60	76.06	67.69	73.22
CATAWBA	41	64	51	156	77.36	74.42	68.92	73.24
Bamberg	1	1	--	2	100.00	100.00	--	100.00
Calhoun	2	--	--	2	66.67	--	--	66.67
Orangeburg	11	9	6	26	91.67	75.00	60.00	76.47
EDISTO	14	10	6	30	87.50	76.92	60.00	76.92
Beaufort	30	19	32	81	65.22	52.78	66.67	62.31
Colleton	5	4	4	13	100.00	80.00	80.00	86.67
Hampton	4	--	2	6	100.00	--	100.00	100.00
Jasper	3	1	2	6	60.00	100.00	100.00	75.00
LOW COUNTRY	42	24	40	106	70.00	57.14	70.18	66.67
Aiken	16	13	16	45	84.21	72.22	80.00	78.95
Allendale	1	--	--	1	100.00	--	--	100.00
Barnwell	2	6	2	10	40.00	100.00	100.00	76.92
LOWER SAVANNAH	19	19	18	56	76.00	79.17	81.82	78.87
Fairfield	--	1	--	1	--	33.33	--	33.33
Lexington	48	51	42	141	81.36	91.07	75.00	82.46
Newberry	3	2	1	6	60.00	66.67	33.33	54.55
Richland	84	123	98	305	79.25	84.25	74.81	79.63
PALMETTO	135	177	141	453	79.41	85.10	74.21	79.75
Chesterfield	1	4	4	9	100.00	80.00	80.00	81.82
Darlington	--	3	--	3	--	100.00	--	60.00
Dillon	9	14	13	36	90.00	82.35	76.47	81.82
Florence	20	18	20	58	90.91	81.82	71.43	80.56
Marion	3	3	4	10	100.00	75.00	100.00	90.91
Marlboro	8	9	18	35	53.33	64.29	81.82	68.63
PEE DEE	41	51	59	151	78.85	78.46	76.62	77.84
Berkeley	66	53	48	167	95.65	82.81	90.57	89.78
Charleston	77	106	92	275	82.80	89.83	88.46	87.30
Dorchester	17	23	24	64	89.47	82.14	92.31	87.67
TRIDENT	160	182	164	506	88.40	86.67	89.62	88.15
Abbeville	--	2	1	3	--	100.00	33.33	42.86
Edgefield	1	1	1	3	100.00	100.00	100.00	100.00
Greenwood	4	11	9	24	57.14	73.33	75.00	70.59
Laurens	--	--	4	4	--	--	80.00	44.44
Mccormick	--	1	1	2	--	100.00	50.00	66.67
Saluda	--	1	7	8	--	25.00	77.78	61.54
UPPER SAVANNAH	5	16	23	44	50.00	59.26	71.88	63.77
Georgetown	4	6	7	17	80.00	85.71	87.50	85.00
Horry	38	44	39	121	76.00	64.71	72.22	70.35
Williamsburg	1	2	--	3	50.00	100.00	--	50.00
WACCAMAW	43	52	46	141	75.44	67.53	71.88	71.21
Clarendon	2	4	2	8	100.00	100.00	100.00	100.00
Kershaw	6	3	4	13	85.71	60.00	57.14	68.42
Lee	1	--	--	1	100.00	--	--	50.00
Sumter	25	24	14	63	75.76	75.00	73.68	75.00
WATEREE	34	31	20	85	79.07	73.81	71.43	75.22
South Carolina	753	861	820	2,434	75.83	76.74	74.89	75.83

-Please use small numbers and their rates/percentages with caution.

-MCH Data Book 2003. Provided by Division of Biostatistics and Health GIS, PHSIS, SC DHEC

**Percent Of Live Births Whose Mothers Received PNC In 1st Trimester,
South Carolina (Residence Data), 1999-2001, Hispanic**

County/District	Number of mothers who received PNC in 1st trimester				Percent of mothers who received PNC in 1st trimester			
	1999	2000	2001	1999-2001	1999	2000	2001	1999-2001
Anderson	20	24	42	86	68.97	77.42	71.19	72.27
Oconee	22	21	20	63	59.46	53.85	45.45	52.50
APPALACHIA I	42	45	62	149	63.64	64.29	60.19	62.34
Greenville	146	216	336	698	48.18	53.07	64.00	56.52
Pickens	22	26	38	86	64.71	66.67	73.08	68.80
APPALACHIA II	168	242	374	784	49.85	54.26	64.82	57.65
Cherokee	18	15	23	56	69.23	62.50	92.00	74.67
Spartanburg	83	116	155	354	64.84	63.04	67.69	65.43
Union	2	4	3	9	100.00	80.00	75.00	81.82
APPALACHIA III	103	135	181	419	66.03	63.38	70.16	66.83
Chester	2	--	3	5	40.00	--	75.00	50.00
Lancaster	8	10	39	57	53.33	47.62	75.00	64.77
York	30	42	49	121	58.82	55.26	52.13	54.75
CATAWBA	40	52	91	183	56.34	53.06	60.67	57.37
Bamberg	2	1	--	3	66.67	50.00	--	60.00
Calhoun	2	2	3	7	66.67	66.67	42.86	53.85
Orangeburg	11	8	22	41	68.75	66.67	75.86	71.93
EDISTO	15	11	25	51	68.18	64.71	69.44	68.00
Beaufort	101	122	210	433	51.27	44.36	59.15	52.36
Colleton	3	6	12	21	75.00	54.55	80.00	70.00
Hampton	7	4	6	17	70.00	66.67	60.00	65.38
Jasper	11	22	17	50	44.00	52.38	39.53	45.45
LOW COUNTRY	122	154	245	521	51.69	46.11	57.92	52.47
Aiken	10	8	27	45	52.63	47.06	64.29	57.69
Allendale	3	1	3	7	100.00	50.00	100.00	87.50
Barnwell	1	4	2	7	100.00	80.00	100.00	87.50
LOWER SAVANNAH	14	13	32	59	60.87	54.17	68.09	62.77
Fairfield	1	2	2	5	33.33	66.67	50.00	50.00
Lexington	40	62	67	169	67.80	66.67	60.36	64.26
Newberry	20	20	56	96	58.82	47.62	67.47	60.38
Richland	75	109	137	321	64.10	74.15	63.43	66.88
PALMETTO	136	193	262	591	63.85	67.72	63.29	64.80
Chesterfield	5	5	11	21	55.56	50.00	84.62	65.63
Darlington	6	6	5	17	85.71	85.71	62.50	77.27
Dillon	5	10	6	21	29.41	71.43	31.58	42.00
Florence	17	16	13	46	77.27	64.00	36.11	55.42
Marion	5	9	10	24	55.56	75.00	71.43	68.57
Marlboro	1	--	--	1	50.00	--	--	25.00
PEE DEE	39	46	45	130	59.09	65.71	50.00	57.52
Berkeley	63	59	97	219	87.50	72.84	75.78	77.94
Charleston	94	108	164	366	64.83	66.67	65.60	65.71
Dorchester	18	20	22	60	90.00	76.92	64.71	75.00
TRIDENT	175	187	283	645	73.84	69.52	68.69	70.26
Abbeville	2	2	3	7	66.67	50.00	100.00	70.00
Edgefield	1	2	9	12	50.00	33.33	75.00	60.00
Greenwood	23	37	42	102	54.76	50.68	60.87	55.43
Laurens	9	10	25	44	31.03	26.32	52.08	38.26
Mccormick	--	--	--	--	--	--	--	--
Saluda	22	27	37	86	51.16	47.37	54.41	51.19
UPPER SAVANNAH	57	78	116	251	47.50	43.82	58.00	50.40
Georgetown	11	5	14	30	57.89	27.78	48.28	45.45
Horry	50	79	93	222	62.50	54.86	50.27	54.28
Williamsburg	3	--	--	3	50.00	--	--	21.43
WACCAMAW	64	84	107	255	60.95	50.60	49.08	52.15
Clarendon	11	7	7	25	52.38	29.17	35.00	38.46
Kershaw	13	18	14	45	76.47	72.00	66.67	71.43
Lee	1	1	1	3	50.00	100.00	100.00	75.00
Sumter	28	32	26	86	68.29	78.05	74.29	73.50
WATEREE	53	58	48	159	65.43	63.74	62.34	63.86
South Carolina	1,028	1,298	1,871	4,197	59.32	57.41	62.26	59.97

-Please use small numbers and their rates/percentages with caution.

-MCH Data Book 2003. Provided by Division of Biostatistics and Health GIS, PHSIS, SC DHEC

**Percent Of Live Births Whose Mothers Received Inadequate Prenatal Care, Using The Kotelchuck Index,
South Carolina (Residence Data), 1999-2001, All Races**

County / District	Percent of Live Births with Inadequate Care				Number of Live Births with Inadequate Care			
	1999	2000	2001	1999-2001	1999	2000	2001	1999-2001
Anderson	7.81	8.07	8.57	10.42	170	178	191	2,614
Oconee	8.61	13.33	12.27	12.76	68	102	95	1,162
APPALACHIA I	8.02	9.42	9.53	11.04	238	280	286	3,776
Greenville	12.85	13.16	10.36	12.51	679	705	565	7,437
Pickens	8.80	7.62	9.74	10.75	117	101	131	1,638
APPALACHIA II	12.04	12.06	10.24	12.15	796	806	696	9,075
Cherokee	10.34	10.94	12.30	14.51	74	85	84	1,208
Spartanburg	13.08	13.33	13.02	19.53	423	441	445	7,754
Union	12.50	14.92	15.41	17.44	49	54	55	800
APPALACHIA III	12.58	13.04	13.10	18.55	546	580	584	9,762
Chester	17.04	18.55	13.29	23.52	77	95	57	1,352
Lancaster	12.69	13.11	5.14	13.81	101	108	41	1,334
York	13.27	14.62	16.54	16.84	283	335	385	4,235
CATAWBA	13.64	14.83	13.59	17.07	461	538	483	6,921
Bamberg	14.88	14.35	19.02	19.48	32	32	39	539
Calhoun	19.14	13.61	17.72	19.93	31	26	28	416
Orangeburg	15.44	17.13	14.61	19.99	205	222	181	3,105
EDISTO	15.72	16.37	15.48	19.92	268	280	248	4,060
Beaufort	20.28	37.38	18.96	16.69	333	603	361	3,290
Colleton	9.16	7.24	5.66	15.01	50	41	34	988
Hampton	26.69	26.26	17.25	25.74	75	73	54	941
Jasper	27.89	33.06	24.85	23.08	70	80	82	777
LOW COUNTRY	19.41	29.53	16.87	18.00	528	797	531	5,996
Aiken	17.03	16.34	16.47	16.89	303	298	309	3,805
Allendale	36.14	24.40	31.07	33.79	60	41	55	717
Barnwell	21.01	20.06	22.26	22.51	71	66	75	890
LOWER SAVANNAH	19.01	17.45	18.37	18.92	434	405	439	5,412
Fairfield	14.81	16.76	18.01	24.05	44	57	56	946
Lexington	9.61	10.34	11.89	14.19	283	310	348	4,828
Newberry	14.35	17.11	15.16	17.94	65	83	77	1,002
Richland	14.26	11.30	11.88	19.96	605	502	499	10,238
PALMETTO	12.56	11.52	12.33	17.95	997	952	980	17,014
Chesterfield	15.55	18.39	14.11	20.16	86	112	80	1,390
Darlington	14.32	13.47	19.51	18.33	133	125	182	2,036
Dillon	17.33	12.87	18.18	26.41	78	66	86	1,564
Florence	10.53	13.86	20.91	15.84	193	250	396	3,393
Marion	14.46	11.95	10.25	20.06	71	62	50	1,224
Marlboro	15.31	19.15	22.86	25.52	64	81	91	1,343
PEE DEE	13.37	14.51	18.62	19.31	625	696	885	10,950
Berkeley	5.10	6.15	6.74	10.99	110	128	145	2,859
Charleston	8.97	8.88	8.83	15.58	389	398	392	8,675
Dorchester	4.43	5.87	5.86	10.13	49	71	71	1,550
TRIDENT	7.21	7.68	7.79	13.49	548	597	608	13,084
Abbeville	9.50	14.37	11.72	13.42	32	48	43	527
Edgefield	19.11	15.79	18.05	19.24	60	45	50	634
Greenwood	15.82	16.21	13.85	15.61	146	154	122	1,697
Laurens	20.67	18.66	14.58	16.62	179	153	115	1,634
Mccormick	21.05	19.15	11.69	16.73	16	18	9	186
Saluda	22.22	21.96	14.06	19.73	56	56	35	567
UPPER SAVANNAH	17.67	17.31	14.17	16.44	489	474	374	5,245
Georgetown	15.62	15.96	14.81	21.90	127	121	118	1,964
Horry	14.11	16.00	16.63	17.46	325	408	428	4,574
Williamsburg	24.31	20.38	25.99	24.89	132	106	138	1,618
WACCAMAW	15.96	16.59	17.53	19.57	584	635	684	8,156
Clarendon	23.93	23.24	22.25	23.56	95	99	97	1,171
Kershaw	10.86	13.84	12.43	15.48	76	98	85	1,221
Lee	17.76	14.79	19.29	20.57	46	38	54	651
Sumter	18.94	19.77	19.68	18.36	299	343	312	3,688
WATEREE	17.58	18.49	18.36	18.64	516	578	548	6,731
Unknown	0.00	50.00	0.00	27.27	0	1	0	6
South Carolina	13.12	13.86	13.36	16.52	7,030	7,619	7,346	106,188

-Please use small numbers and their rates/percentages with caution.

-MCH Data Book 2003. Provided by Division of Biostatistics and Health GIS, PHSIS, SC DHEC

**Percent Of Live Births Whose Mothers Received Inadequate Prenatal Care, Using The Kotelchuck Index,
South Carolina (Residence Data), 1999-2001, White**

County / District	Percent of Live Births with Inadequate Care				Number of Live Births with Inadequate Care			
	1999	2000	2001	1999-2001	1999	2000	2001	1999-2001
Anderson	5.89	6.42	6.33	7.32	102	108	111	1,422
Oconee	7.54	12.90	10.89	11.30	52	88	75	900
APPALACHIA I	6.36	8.29	7.62	8.48	154	196	186	2,322
Greenville	9.87	10.17	8.25	8.82	403	419	347	3,981
Pickens	8.13	6.98	9.13	9.58	99	85	114	1,326
APPALACHIA II	9.47	9.45	8.45	9.00	502	504	461	5,307
Cherokee	7.08	9.74	10.32	10.54	38	57	52	639
Spartanburg	10.54	10.53	11.18	14.54	255	259	287	4,176
Union	6.88	8.57	12.34	11.91	17	18	29	329
APPALACHIA III	9.68	10.26	11.13	13.70	310	334	368	5,144
Chester	7.39	10.51	7.11	13.63	17	27	16	391
Lancaster	10.96	10.58	4.32	9.23	58	58	24	591
York	10.33	11.43	12.85	11.85	162	194	222	2,201
CATAWBA	10.18	11.15	10.45	11.43	237	279	262	3,183
Bamberg	7.14	10.67	10.45	9.97	5	8	7	88
Calhoun	8.11	2.47	13.25	9.94	6	2	11	84
Orangeburg	7.39	7.32	6.81	9.84	32	30	25	493
EDISTO	7.45	7.07	8.32	9.87	43	40	43	665
Beaufort	17.52	40.44	18.78	14.14	202	459	256	1,856
Colleton	6.87	5.10	4.53	7.96	20	15	14	259
Hampton	13.33	15.38	13.11	12.75	14	18	16	166
Jasper	22.88	27.12	25.52	15.93	27	32	37	215
LOW COUNTRY	15.78	31.49	16.66	13.12	263	524	323	2,496
Aiken	12.68	9.64	10.27	11.70	156	116	131	1,811
Allendale	3.57	0.00	4.55	12.35	1	0	1	51
Barnwell	13.75	6.43	9.66	11.28	22	9	14	215
LOWER SAVANNAH	12.62	9.14	10.12	11.67	179	125	146	2,077
Fairfield	6.93	7.92	11.76	11.68	7	8	12	148
Lexington	7.04	8.07	9.22	11.32	167	195	215	3,135
Newberry	6.88	14.93	9.87	11.04	19	43	31	334
Richland	8.32	7.79	8.49	11.19	152	147	164	2,556
PALMETTO	7.54	8.38	9.02	11.26	345	393	422	6,173
Chesterfield	12.30	10.53	9.62	11.79	39	36	33	459
Darlington	6.86	7.71	10.74	9.64	30	34	48	508
Dillon	12.70	7.76	13.84	16.42	24	18	31	404
Florence	6.17	8.84	13.69	8.95	59	80	139	987
Marion	8.24	5.47	6.99	11.35	14	11	13	240
Marlboro	13.45	12.22	13.38	16.94	23	22	21	367
PEE DEE	8.43	8.74	12.02	11.01	189	201	285	2,965
Berkeley	3.62	5.13	5.23	8.53	55	75	80	1,573
Charleston	4.89	4.86	5.06	9.29	122	124	130	2,925
Dorchester	2.60	4.73	4.25	7.02	20	40	37	776
TRIDENT	4.12	4.92	4.97	8.65	197	239	247	5,274
Abbeville	7.01	11.11	9.09	8.25	15	25	22	203
Edgefield	11.46	6.33	10.69	9.33	18	10	17	154
Greenwood	10.98	14.64	11.39	10.04	67	83	63	663
Laurens	17.34	14.11	10.80	11.63	108	80	61	768
Mccormick	8.70	8.82	10.00	8.48	2	3	3	29
Saluda	17.16	17.90	15.82	13.70	29	29	25	235
UPPER SAVANNAH	13.31	13.43	11.19	10.59	239	230	191	2,052
Georgetown	7.90	11.97	8.16	11.41	35	48	35	493
Horry	11.71	13.01	14.45	13.79	205	244	283	2,652
Williamsburg	12.69	11.56	10.85	12.15	17	17	14	205
WACCAMAW	11.04	12.75	13.20	13.28	257	309	332	3,350
Clarendon	17.20	15.43	16.77	14.94	27	25	28	283
Kershaw	7.69	8.91	9.58	10.89	38	46	46	583
Lee	10.00	5.08	12.50	9.32	6	3	8	70
Sumter	13.59	12.44	10.98	10.18	106	103	84	1,009
WATEREE	11.87	11.31	11.25	10.86	177	177	166	1,945
Unknown	0.00	50.00	0.00	21.43	0	1	0	3
South Carolina	9.06	10.26	9.72	10.72	3,092	3,552	3,432	42,956

-Please use small numbers and their rates/percentages with caution.

-MCH Data Book 2003. Provided by Division of Biostatistics and Health GIS, PHSIS, SC DHEC

III-9B

**Percent Of Live Births Whose Mothers Received Inadequate Prenatal Care, Using The Kotelchuck Index,
South Carolina (Residence Data), 1999-2001, Black**

County / District	Percent of Live Births with Inadequate Care				Number of Live Births with Inadequate Care			
	1999	2000	2001	1999-2001	1999	2000	2001	1999-2001
Anderson	15.51	13.45	16.56	21.31	65	67	75	1,168
Oconee	14.13	16.67	22.67	23.21	13	12	17	247
APPALACHIA I	15.26	13.86	17.42	21.62	78	79	92	1,415
Greenville	22.68	23.66	17.66	24.55	235	257	187	3,257
Pickens	18.68	16.30	19.75	25.48	17	15	16	294
APPALACHIA II	22.36	23.09	17.81	24.62	252	272	203	3,551
Cherokee	19.89	14.13	17.44	25.22	35	26	30	557
Spartanburg	20.93	21.19	17.36	33.38	149	157	130	3,373
Union	21.53	23.68	21.85	25.83	31	36	26	466
APPALACHIA III	20.83	20.33	17.88	31.14	215	219	186	4,396
Chester	27.52	27.24	20.60	33.74	60	67	41	958
Lancaster	16.29	17.78	6.75	22.83	43	48	16	734
York	21.86	25.05	28.17	31.76	113	131	151	1,947
CATAWBA	21.62	23.68	21.40	29.86	216	246	208	3,639
Bamberg	18.75	16.33	23.19	24.05	27	24	32	450
Calhoun	29.41	21.82	22.67	26.90	25	24	17	332
Orangeburg	19.48	21.85	17.63	24.94	172	191	152	2,595
EDISTO	20.14	21.13	18.70	25.00	224	239	201	3,377
Beaufort	27.07	29.37	19.27	22.18	121	131	95	1,366
Colleton	12.00	9.74	6.60	22.15	30	26	19	724
Hampton	35.47	34.16	20.11	33.13	61	55	38	775
Jasper	31.25	39.02	24.59	27.88	40	48	45	557
LOW COUNTRY	25.28	26.08	17.09	24.86	252	260	197	3,422
Aiken	27.38	29.95	30.57	28.86	144	177	177	1,961
Allendale	43.07	28.67	34.84	38.99	59	41	54	664
Barnwell	27.17	31.15	32.11	33.20	47	57	61	672
LOWER SAVANNAH	29.90	29.99	31.60	31.34	250	275	292	3,297
Fairfield	18.88	19.92	21.05	29.92	37	47	44	796
Lexington	21.21	21.48	22.96	27.93	109	113	124	1,624
Newberry	25.43	20.10	23.96	26.13	44	39	46	663
Richland	19.07	14.33	14.80	27.43	441	345	317	7,473
PALMETTO	19.74	16.17	17.22	27.60	631	544	531	10,556
Chesterfield	20.00	28.63	21.00	31.08	47	75	46	920
Darlington	20.77	18.80	27.42	26.19	102	91	133	1,522
Dillon	21.51	17.05	23.71	34.05	54	45	55	1,131
Florence	15.47	19.23	29.85	23.29	132	169	254	2,382
Marion	17.92	16.24	12.42	24.71	57	51	37	974
Marlboro	16.31	24.89	30.14	31.86	38	57	66	937
PEE DEE	18.06	20.07	25.65	26.93	430	488	591	7,866
Berkeley	9.15	8.66	11.09	17.46	52	48	63	1,221
Charleston	14.87	14.77	14.33	24.13	261	268	254	5,613
Dorchester	9.15	8.61	10.16	18.67	29	29	32	744
TRIDENT	12.95	12.75	13.15	22.13	342	345	349	7,578
Abbeville	12.40	21.50	15.57	21.73	15	23	19	314
Edgefield	27.10	27.78	28.21	29.31	42	35	33	478
Greenwood	24.84	18.21	18.50	24.38	76	67	59	1,025
Laurens	29.22	28.11	24.66	26.86	71	70	54	854
Mccormick	26.42	25.42	13.04	20.50	14	15	6	157
Saluda	32.53	28.09	12.20	28.90	27	25	10	330
UPPER SAVANNAH	25.49	23.55	20.00	25.54	245	235	181	3,158
Georgetown	24.93	20.86	22.78	31.72	91	73	82	1,460
Horry	22.38	23.60	24.38	27.92	113	143	137	1,824
Williamsburg	28.01	23.99	30.92	29.37	114	89	124	1,410
WACCAMAW	24.90	22.98	25.93	29.45	318	305	343	4,694
Clarendon	28.57	28.46	25.84	28.93	68	74	69	880
Kershaw	18.09	26.60	19.29	25.20	36	50	38	626
Lee	20.20	17.68	21.30	24.11	40	35	46	579
Sumter	24.35	26.48	27.97	26.79	187	232	224	2,623
WATEREE	23.59	25.69	25.46	26.57	331	391	377	4,708
Unknown	0.00	0.00	0.00	42.86	0	0	0	3
South Carolina	20.49	20.24	20.19	26.49	3,784	3,898	3,751	61,660

-Please use small numbers and their rates/percentages with caution.

-MCH Data Book 2003. Provided by Division of Biostatistics and Health GIS, PHSIS, SC DHEC

**Percent Of Live Births Whose Mothers Received Inadequate Prenatal Care, Using The Kotelchuck Index,
South Carolina (Residence Data), 1999-2001, Other**

County / District	Percent of Live Births with Inadequate Care				Number of Live Births with Inadequate Care			
	1999	2000	2001	1999-2001	1999	2000	2001	1999-2001
Anderson	11.11	11.11	22.73	12.50	3	3	5	24
Oconee	37.50	18.18	30.00	19.23	3	2	3	15
APPALACHIA I	17.14	13.16	25.00	14.44	6	5	8	39
Greenville	25.15	18.71	16.32	19.08	41	29	31	199
Pickens	5.00	6.25	6.25	7.14	1	1	1	17
APPALACHIA II	22.95	17.54	15.53	16.86	42	30	32	216
Cherokee	33.33	25.00	28.57	22.64	1	2	2	12
Spartanburg	18.81	23.15	26.92	23.11	19	25	28	205
Union	100.00	0.00	0.00	23.81	1	0	0	5
APPALACHIA III	20.00	23.28	26.32	23.10	21	27	30	222
Chester	0.00	11.11	0.00	7.32	0	1	0	3
Lancaster	0.00	33.33	25.00	23.08	0	2	1	9
York	17.02	14.08	18.75	19.82	8	10	12	87
CATAWBA	15.09	15.12	17.81	19.08	8	13	13	99
Bamberg	0.00	0.00	0.00	7.69	0	0	0	1
Calhoun	0.00	0.00	0.00	0.00	0	0	0	0
Orangeburg	8.33	8.33	40.00	14.29	1	1	4	17
EDISTO	6.25	7.69	40.00	12.86	1	1	4	18
Beaufort	23.81	40.63	21.74	16.35	10	13	10	68
Colleton	0.00	0.00	25.00	8.06	0	0	1	5
Hampton	0.00	0.00	0.00	0.00	0	0	0	0
Jasper	60.00	0.00	0.00	29.41	3	0	0	5
LOW COUNTRY	23.21	34.21	20.37	15.29	13	13	11	78
Aiken	15.79	27.78	5.00	13.18	3	5	1	29
Allendale	0.00	0.00	0.00	33.33	0	0	0	2
Barnwell	40.00	0.00	0.00	13.04	2	0	0	3
LOWER SAVANNAH	20.00	20.83	4.55	13.65	5	5	1	34
Fairfield	0.00	66.67	0.00	28.57	0	2	0	2
Lexington	11.86	3.57	16.07	13.47	7	2	9	68
Newberry	50.00	33.33	0.00	22.73	2	1	0	5
Richland	11.76	6.85	13.95	17.49	12	10	18	209
PALMETTO	12.73	7.21	14.44	16.43	21	15	27	284
Chesterfield	0.00	20.00	20.00	26.19	0	1	1	11
Darlington	100.00	0.00	100.00	22.22	1	0	1	6
Dillon	0.00	17.65	0.00	20.57	0	3	0	29
Florence	9.09	5.00	10.71	13.79	2	1	3	24
Marion	0.00	0.00	0.00	21.74	0	0	0	10
Marlboro	21.43	14.29	18.18	25.16	3	2	4	39
PEE DEE	11.76	11.11	11.69	20.34	6	7	9	119
Berkeley	4.41	7.94	3.77	11.09	3	5	2	65
Charleston	6.98	5.17	8.00	14.11	6	6	8	135
Dorchester	0.00	7.69	7.69	11.07	0	2	2	30
TRIDENT	5.23	6.34	6.70	12.68	9	13	12	230
Abbeville	100.00	0.00	66.67	52.63	2	0	2	10
Edgefield	0.00	0.00	0.00	16.67	0	0	0	2
Greenwood	42.86	26.67	0.00	13.85	3	4	0	9
Laurens	0.00	75.00	0.00	24.49	0	3	0	12
Mccormick	0.00	0.00	0.00	0.00	0	0	0	0
Saluda	0.00	50.00	0.00	11.76	0	2	0	2
UPPER SAVANNAH	50.00	33.33	7.14	21.08	5	9	2	35
Georgetown	20.00	0.00	12.50	23.91	1	0	1	11
Horry	14.29	30.88	14.81	22.27	7	21	8	98
Williamsburg	50.00	0.00	0.00	25.00	1	0	0	3
WACCAMAW	16.07	27.27	14.29	22.49	9	21	9	112
Clarendon	0.00	0.00	0.00	23.53	0	0	0	8
Kershaw	28.57	50.00	14.29	25.00	2	2	1	12
Lee	0.00	0.00	0.00	15.38	0	0	0	2
Sumter	19.35	25.81	21.05	14.85	6	8	4	56
WATEREE	19.51	25.64	17.86	16.53	8	10	5	78
Unknown	0.00	0.00	0.00	0.00	0	0	0	0
South Carolina	15.91	15.29	15.19	17.01	154	169	163	1,564

-Please use small numbers and their rates/percentages with caution.

-MCH Data Book 2003. Provided by Division of Biostatistics and Health GIS, PHSIS, SC DHEC

III-9D

**Percent Of Live Births Whose Mothers Received Inadequate Prenatal Care, Using The Kotelchuck Index,
South Carolina (Residence Data), 1999-2001, Hispanic**

County / District	Percent of Live Births with Inadequate Care				Number of Live Births with Inadequate Care			
	1999	2000	2001	1999-2001	1999	2000	2001	1999-2001
Anderson	20.69	19.35	12.07	15.29	6	6	7	37
Oconee	16.67	33.33	36.36	30.38	6	13	16	89
APPALACHIA I	18.46	27.14	22.55	23.55	12	19	23	126
Greenville	32.55	33.09	23.71	26.45	97	134	124	555
Pickens	24.24	25.64	23.08	26.81	8	10	12	63
APPALACHIA II	31.72	32.43	23.65	26.49	105	144	136	618
Cherokee	26.92	21.74	8.00	17.49	7	5	2	32
Spartanburg	22.66	31.32	26.87	28.91	29	57	61	314
Union	0.00	0.00	25.00	22.73	0	0	1	5
APPALACHIA III	23.08	29.52	25.00	27.19	36	62	64	351
Chester	0.00	100.00	0.00	15.63	0	1	0	5
Lancaster	33.33	47.62	13.46	28.17	5	10	7	40
York	37.25	38.16	35.16	32.27	19	29	32	132
CATAWBA	33.80	40.82	26.53	30.36	24	40	39	177
Bamberg	33.33	50.00	0.00	40.00	1	1	0	6
Calhoun	0.00	33.33	57.14	33.33	0	1	4	12
Orangeburg	25.00	9.09	10.71	22.88	4	1	3	27
EDISTO	22.73	18.75	20.00	26.63	5	3	7	45
Beaufort	36.76	46.12	25.29	26.88	68	113	87	397
Colleton	25.00	22.22	7.14	22.22	1	2	1	16
Hampton	20.00	16.67	40.00	26.09	2	1	4	12
Jasper	50.00	24.32	44.19	33.33	12	9	19	48
LOW COUNTRY	37.22	42.09	27.01	27.20	83	125	111	473
Aiken	44.44	20.00	26.83	26.64	8	3	11	57
Allendale	0.00	0.00	0.00	32.00	0	0	0	8
Barnwell	0.00	20.00	0.00	15.38	0	1	0	2
LOWER SAVANNAH	36.36	19.05	23.91	26.59	8	4	11	67
Fairfield	0.00	33.33	50.00	35.00	0	1	2	7
Lexington	28.81	30.11	26.13	29.44	17	28	29	159
Newberry	21.88	41.46	20.99	29.13	7	17	17	67
Richland	26.09	17.01	23.79	27.04	30	25	49	322
PALMETTO	25.84	25.00	24.13	28.02	54	71	97	555
Chesterfield	33.33	40.00	15.38	32.53	3	4	2	27
Darlington	0.00	0.00	37.50	34.72	0	0	3	25
Dillon	47.06	28.57	57.89	51.61	8	4	11	48
Florence	42.86	26.09	41.67	30.85	9	6	15	62
Marion	55.56	16.67	28.57	42.11	5	2	4	40
Marlboro	50.00	50.00	0.00	26.67	1	1	0	4
PEE DEE	40.00	25.00	38.89	36.85	26	17	35	206
Berkeley	5.80	20.00	16.26	15.75	4	15	20	97
Charleston	23.26	22.82	22.87	22.09	30	34	51	273
Dorchester	5.00	20.00	23.33	14.55	1	5	7	32
TRIDENT	16.06	21.69	20.74	19.40	35	54	78	402
Abbeville	0.00	25.00	0.00	16.67	0	1	0	3
Edgefield	50.00	50.00	16.67	39.22	1	3	2	20
Greenwood	40.48	39.73	20.34	31.10	17	29	12	107
Laurens	53.57	64.86	30.23	38.25	15	24	13	70
Mccormick	0.00	0.00	0.00	33.33	0	0	0	1
Saluda	46.34	35.71	25.45	35.16	19	20	14	90
UPPER SAVANNAH	44.44	43.75	23.84	34.04	52	77	41	291
Georgetown	42.11	44.44	51.72	42.31	8	8	15	44
Horry	26.32	36.36	36.61	33.18	20	52	67	211
Williamsburg	40.00	75.00	50.00	43.64	2	3	2	24
WACCAMAW	30.00	38.18	38.89	35.09	30	63	84	279
Clarendon	42.86	65.22	36.84	50.89	9	15	7	86
Kershaw	5.88	13.04	19.05	16.41	1	3	4	21
Lee	0.00	0.00	0.00	22.73	0	0	0	5
Sumter	29.27	12.50	20.00	19.71	12	5	7	68
WATEREE	27.16	26.44	23.68	27.11	22	23	18	180
Unknown	0.00	0.00	0.00	0.00	0	0	0	0
South Carolina	29.29	32.13	25.62	27.26	492	702	744	3,770

-Please use small numbers and their rates/percentages with caution.

-MCH Data Book 2003. Provided by Division of Biostatistics and Health GIS, PHSIS, SC DHEC

**Percent Of Live Births Whose Mothers Received Intermediate Prenatal Care, Using The Kotelchuck Index,
South Carolina (Residence Data), 1999-2001, All Races**

County / District	Percent of Live Births with Intermediate Care				Number of Live Births with Intermediate Care			
	1999	2000	2001	1999-2001	1999	2000	2001	1999-2001
Anderson	22.64	22.02	16.70	18.95	493	486	372	4,754
Oconee	7.47	9.93	10.21	12.49	59	76	79	1,138
APPALACHIA I	18.60	18.91	15.02	17.23	552	562	451	5,892
Greenville	16.98	13.92	11.99	13.35	897	746	654	7,933
Pickens	12.19	9.58	10.19	11.86	162	127	137	1,807
APPALACHIA II	16.02	13.06	11.63	13.04	1,059	873	791	9,740
Cherokee	10.47	6.69	7.47	8.37	75	52	51	697
Spartanburg	14.38	11.67	11.29	12.63	465	386	386	5,014
Union	17.86	12.15	13.73	16.50	70	44	49	757
APPALACHIA III	14.05	10.84	10.90	12.29	610	482	486	6,468
Chester	9.51	9.18	11.66	11.12	43	47	50	639
Lancaster	4.90	5.34	3.14	9.19	39	44	25	888
York	12.85	12.57	14.40	11.78	274	288	335	2,962
CATAWBA	10.53	10.45	11.54	11.07	356	379	410	4,489
Bamberg	13.95	8.07	10.24	13.84	30	18	21	383
Calhoun	8.64	12.57	10.76	17.25	14	24	17	360
Orangeburg	11.14	15.97	9.20	18.13	148	207	114	2,816
EDISTO	11.26	14.56	9.49	17.46	192	249	152	3,559
Beaufort	17.11	22.94	22.95	14.29	281	370	437	2,817
Colleton	10.99	14.31	14.98	11.80	60	81	90	777
Hampton	16.01	15.83	18.21	15.15	45	44	57	554
Jasper	11.55	18.60	17.27	13.37	29	45	57	450
LOW COUNTRY	15.26	20.01	20.36	13.80	415	540	641	4,598
Aiken	20.01	21.66	21.59	22.70	356	395	405	5,115
Allendale	13.86	14.88	12.43	18.99	23	25	22	403
Barnwell	11.24	11.85	12.17	19.47	38	39	41	770
LOWER SAVANNAH	18.27	19.78	19.58	21.98	417	459	468	6,288
Fairfield	4.38	8.82	7.07	10.22	13	30	22	402
Lexington	3.73	5.14	5.94	11.78	110	154	174	4,006
Newberry	8.17	8.25	8.27	11.68	37	40	42	652
Richland	6.32	8.49	6.28	11.21	268	377	264	5,747
PALMETTO	5.39	7.27	6.32	11.40	428	601	502	10,807
Chesterfield	13.20	10.18	5.82	12.62	73	62	33	870
Darlington	10.87	6.90	6.97	16.56	101	64	65	1,839
Dillon	11.33	11.50	10.15	13.98	51	59	48	828
Florence	13.70	10.25	8.24	21.60	251	185	156	4,627
Marion	9.98	12.72	19.26	12.68	49	66	94	774
Marlboro	10.05	15.13	7.29	15.66	42	64	29	824
PEE DEE	12.13	10.43	8.94	17.21	567	500	425	9,762
Berkeley	8.21	12.88	7.43	13.09	177	268	160	3,406
Charleston	13.96	12.88	9.84	16.92	605	577	437	9,423
Dorchester	8.42	9.76	5.45	12.75	93	118	66	1,952
TRIDENT	11.52	12.39	8.50	15.24	875	963	663	14,781
Abbeville	13.35	17.07	12.81	13.27	45	57	47	521
Edgefield	22.61	27.72	25.63	21.91	71	79	71	722
Greenwood	16.68	18.21	12.37	12.23	154	173	109	1,329
Laurens	12.93	11.34	9.13	10.46	112	93	72	1,028
Mccormick	25.00	17.02	14.29	16.46	19	16	11	183
Saluda	10.71	11.76	15.26	14.16	27	30	38	407
UPPER SAVANNAH	15.46	16.36	13.18	13.13	428	448	348	4,190
Georgetown	15.99	15.17	8.78	10.56	130	115	70	947
Horry	9.03	9.76	7.50	15.42	208	249	193	4,041
Williamsburg	12.71	9.62	8.29	17.00	69	50	44	1,105
WACCAMAW	11.12	10.82	7.87	14.62	407	414	307	6,093
Clarendon	5.29	5.87	4.59	11.33	21	25	20	563
Kershaw	6.71	9.60	9.50	7.94	47	68	65	626
Lee	7.72	8.56	4.64	14.47	20	22	13	458
Sumter	10.83	13.26	18.42	16.36	171	230	292	3,286
WATEREE	8.82	11.04	13.07	13.66	259	345	390	4,933
Unknown	0.00	0.00	0.00	13.64	0	0	0	3
South Carolina	12.25	12.39	10.97	14.26	6,565	6,815	6,034	91,603

-Please use small numbers and their rates/percentages with caution.

-MCH Data Book 2003. Provided by Division of Biostatistics and Health GIS, PHSIS, SC DHEC

**Percent Of Live Births Whose Mothers Received Intermediate Prenatal Care, Using The Kotelchuck Index,
South Carolina (Residence Data), 1999-2001, White**

County / District	Percent of Live Births with Intermediate Care				Number of Live Births with Intermediate Care			
	1999	2000	2001	1999-2001	1999	2000	2001	1999-2001
Anderson	23.61	22.89	17.40	19.18	409	385	305	3,725
Oconee	7.10	10.41	9.87	12.45	49	71	68	992
APPALACHIA I	18.91	19.29	15.27	17.22	458	456	373	4,717
Greenville	18.39	15.06	12.53	14.38	751	620	527	6,487
Pickens	12.56	9.69	9.94	11.94	153	118	124	1,653
APPALACHIA II	17.05	13.83	11.94	13.80	904	738	651	8,140
Cherokee	11.36	6.67	7.14	8.66	61	39	36	525
Spartanburg	14.30	10.86	10.25	12.40	346	267	263	3,561
Union	13.77	10.00	11.06	15.24	34	21	26	421
APPALACHIA III	13.76	10.05	9.83	12.00	441	327	325	4,507
Chester	9.13	10.12	8.89	10.81	21	26	20	310
Lancaster	6.43	5.66	3.24	8.68	34	31	18	556
York	12.44	10.96	14.48	11.44	195	186	250	2,125
CATAWBA	10.74	9.71	11.48	10.74	250	243	288	2,991
Bamberg	11.43	5.33	10.45	14.50	8	4	7	128
Calhoun	5.41	6.17	12.05	14.79	4	5	10	125
Orangeburg	9.93	17.80	9.26	18.52	43	73	34	928
EDISTO	9.53	14.49	9.86	17.53	55	82	51	1,181
Beaufort	17.35	22.91	22.30	13.99	200	260	304	1,837
Colleton	9.28	10.20	12.94	11.78	27	30	40	383
Hampton	18.10	16.24	12.30	12.67	19	19	15	165
Jasper	10.17	17.80	15.17	13.19	12	21	22	178
LOW COUNTRY	15.48	19.83	19.65	13.47	258	330	381	2,563
Aiken	21.38	22.94	24.24	22.83	263	276	309	3,534
Allendale	25.00	16.00	13.64	22.03	7	4	3	91
Barnwell	11.25	15.71	10.34	19.31	18	22	15	368
LOWER SAVANNAH	20.31	22.08	22.68	22.43	288	302	327	3,993
Fairfield	6.93	5.94	5.88	10.34	7	6	6	131
Lexington	3.50	4.80	5.88	11.72	83	116	137	3,245
Newberry	6.52	5.56	6.37	10.05	18	16	20	304
Richland	5.96	7.20	5.96	11.39	109	136	115	2,602
PALMETTO	4.74	5.84	5.94	11.46	217	274	278	6,282
Chesterfield	13.56	8.48	4.66	13.02	43	29	16	507
Darlington	11.21	6.80	8.28	17.75	49	30	37	935
Dillon	11.64	11.64	12.05	15.08	22	27	27	371
Florence	14.00	8.62	8.77	22.03	134	78	89	2,428
Marion	12.35	9.45	21.51	12.81	21	19	40	271
Marlboro	11.70	13.33	8.28	15.65	20	24	13	339
PEE DEE	12.90	9.00	9.36	18.02	289	207	222	4,851
Berkeley	7.37	13.60	7.32	13.50	112	199	112	2,489
Charleston	15.20	12.82	9.58	20.11	379	327	246	6,329
Dorchester	9.09	9.57	4.48	13.03	70	81	39	1,440
TRIDENT	11.73	12.49	7.99	16.83	561	607	397	10,258
Abbeville	15.89	15.56	14.05	13.20	34	35	34	325
Edgefield	27.39	34.18	30.82	25.62	43	54	49	423
Greenwood	15.25	15.17	12.30	11.10	93	86	68	733
Laurens	13.64	12.70	9.03	10.42	85	72	51	688
Mccormick	17.39	20.59	16.67	16.96	4	7	5	58
Saluda	9.47	12.96	17.72	14.40	16	21	28	247
UPPER SAVANNAH	15.31	16.05	13.77	12.77	275	275	235	2,474
Georgetown	15.12	10.22	7.93	11.04	67	41	34	477
Horry	9.43	9.54	7.41	16.14	165	179	145	3,103
Williamsburg	12.69	13.61	8.53	19.86	17	20	11	335
WACCAMAW	10.70	9.90	7.55	15.52	249	240	190	3,915
Clarendon	8.28	5.56	5.39	13.62	13	9	9	258
Kershaw	7.29	10.47	9.38	8.82	36	54	45	472
Lee	6.67	13.56	4.69	16.64	4	8	3	125
Sumter	9.36	11.71	14.38	14.97	73	97	110	1,484
WATEREE	8.45	10.73	11.31	13.06	126	168	167	2,339
Unknown	0.00	0.00	0.00	14.29	0	0	0	2
South Carolina	12.81	12.28	11.00	14.53	4,371	4,249	3,885	58,213

-Please use small numbers and their rates/percentages with caution.

-MCH Data Book 2003. Provided by Division of Biostatistics and Health GIS, PHSIS, SC DHEC

**Percent Of Live Births Whose Mothers Received Intermediate Prenatal Care, Using The Kotelchuck Index,
South Carolina (Residence Data), 1999-2001, Black**

County / District	Percent of Live Births with Intermediate Care				Number of Live Births with Intermediate Care			
	1999	2000	2001	1999-2001	1999	2000	2001	1999-2001
Anderson	18.14	18.88	14.35	17.90	76	94	65	981
Oconee	10.87	6.94	12.00	12.50	10	5	9	133
APPALACHIA I	16.83	17.37	14.02	17.02	86	99	74	1,114
Greenville	11.39	9.39	9.35	9.65	118	102	99	1,280
Pickens	5.49	6.52	13.58	10.40	5	6	11	120
APPALACHIA II	10.91	9.17	9.65	9.71	123	108	110	1,400
Cherokee	6.82	7.07	8.14	7.47	12	13	14	165
Spartanburg	14.33	14.30	14.55	13.16	102	106	109	1,330
Union	25.00	15.13	19.33	18.40	36	23	23	332
APPALACHIA III	14.53	13.18	14.04	12.94	150	142	146	1,827
Chester	10.09	8.54	14.57	11.41	22	21	29	324
Lancaster	1.89	4.81	2.95	10.23	5	13	7	329
York	13.15	16.83	12.87	12.28	68	88	69	753
CATAWBA	9.51	11.74	10.80	11.54	95	122	105	1,406
Bamberg	15.28	9.52	10.14	13.52	22	14	14	253
Calhoun	10.59	17.27	9.33	18.88	9	19	7	233
Orangeburg	11.89	15.10	9.28	17.97	105	132	80	1,869
EDISTO	12.23	14.59	9.40	17.43	136	165	101	2,355
Beaufort	15.88	22.42	25.35	14.79	71	100	125	911
Colleton	13.20	18.73	17.36	11.96	33	50	50	391
Hampton	14.53	15.53	22.22	16.46	25	25	42	385
Jasper	13.28	18.70	18.03	13.46	17	23	33	269
LOW COUNTRY	14.64	19.86	21.68	14.21	146	198	250	1,956
Aiken	17.11	18.10	16.23	22.42	90	107	94	1,523
Allendale	11.68	14.69	12.26	18.32	16	21	19	312
Barnwell	10.98	9.29	13.16	19.57	19	17	25	396
LOWER SAVANNAH	14.95	15.81	14.94	21.21	125	145	138	2,231
Fairfield	3.06	10.17	7.66	10.15	6	24	16	270
Lexington	4.67	6.08	6.48	12.04	24	32	35	700
Newberry	10.98	12.37	10.42	13.52	19	24	20	343
Richland	6.49	9.43	6.54	10.96	150	227	140	2,985
PALMETTO	6.23	9.13	6.84	11.24	199	307	211	4,298
Chesterfield	12.77	12.21	7.31	12.13	30	32	16	359
Darlington	10.59	7.02	5.77	15.49	52	34	28	900
Dillon	11.16	11.36	7.76	13.03	28	30	18	433
Florence	13.25	11.95	7.52	21.18	113	105	64	2,166
Marion	8.81	14.97	17.79	12.68	28	47	53	500
Marlboro	8.58	14.41	6.39	15.61	20	33	14	459
PEE DEE	11.38	11.55	8.38	16.49	271	281	193	4,817
Berkeley	9.51	11.73	7.75	12.05	54	65	44	843
Charleston	12.25	12.89	10.33	12.63	215	234	183	2,938
Dorchester	7.26	10.09	7.62	12.07	23	34	24	481
TRIDENT	11.06	12.31	9.45	12.45	292	333	251	4,262
Abbeville	9.09	20.56	10.66	13.56	11	22	13	196
Edgefield	17.42	19.84	18.80	18.09	27	25	22	295
Greenwood	19.61	22.28	12.23	13.77	60	82	39	579
Laurens	11.11	8.43	9.59	10.60	27	21	21	337
Mccormick	28.30	13.56	13.04	16.19	15	8	6	124
Saluda	13.25	10.11	9.76	13.57	11	9	8	155
UPPER SAVANNAH	15.71	16.73	12.04	13.63	151	167	109	1,686
Georgetown	16.99	20.86	10.00	10.12	62	73	36	466
Horry	7.33	9.74	7.65	13.01	37	59	43	850
Williamsburg	12.53	8.09	8.23	15.98	51	30	33	767
WACCAMAW	11.75	12.21	8.47	13.07	150	162	112	2,083
Clarendon	3.36	6.15	4.12	9.89	8	16	11	301
Kershaw	5.53	6.91	10.15	6.16	11	13	20	153
Lee	8.08	7.07	4.63	13.70	16	14	10	329
Sumter	12.63	15.07	22.60	17.96	97	132	181	1,759
WATEREE	9.41	11.50	14.99	14.35	132	175	222	2,542
Unknown	0.00	0.00	0.00	14.29	0	0	0	1
South Carolina	11.13	12.48	10.88	13.74	2,056	2,404	2,022	31,978

-Please use small numbers and their rates/percentages with caution.

-MCH Data Book 2003. Provided by Division of Biostatistics and Health GIS, PHSIS, SC DHEC

**Percent Of Live Births Whose Mothers Received Intermediate Prenatal Care, Using The Kotelchuck Index,
South Carolina (Residence Data), 1999-2001, Other**

County / District	Percent of Live Births with Intermediate Care				Number of Live Births with Intermediate Care			
	1999	2000	2001	1999-2001	1999	2000	2001	1999-2001
Anderson	29.63	25.93	9.09	25.00	8	7	2	48
Oconee	0.00	0.00	20.00	16.67	0	0	2	13
APPALACHIA I	22.86	18.42	12.50	22.59	8	7	4	61
Greenville	17.18	15.48	14.74	15.92	28	24	28	166
Pickens	20.00	18.75	12.50	14.29	4	3	2	34
APPALACHIA II	17.49	15.79	14.56	15.61	32	27	30	200
Cherokee	66.67	0.00	14.29	13.21	2	0	1	7
Spartanburg	16.83	12.04	13.46	13.75	17	13	14	122
Union	0.00	0.00	0.00	19.05	0	0	0	4
APPALACHIA III	18.10	11.21	13.16	13.84	19	13	15	133
Chester	0.00	0.00	20.00	12.20	0	0	1	5
Lancaster	0.00	0.00	0.00	7.69	0	0	0	3
York	23.40	19.72	25.00	19.13	11	14	16	84
CATAWBA	20.75	16.28	23.29	17.73	11	14	17	92
Bamberg	0.00	0.00	0.00	15.38	0	0	0	2
Calhoun	33.33	0.00	0.00	25.00	1	0	0	2
Orangeburg	0.00	16.67	0.00	15.97	0	2	0	19
EDISTO	6.25	15.38	0.00	16.43	1	2	0	23
Beaufort	23.81	31.25	17.39	16.11	10	10	8	67
Colleton	0.00	20.00	0.00	4.84	0	1	0	3
Hampton	25.00	0.00	0.00	26.67	1	0	0	4
Jasper	0.00	100.00	100.00	17.65	0	1	2	3
LOW COUNTRY	19.64	31.58	18.52	15.10	11	12	10	77
Aiken	15.79	16.67	10.00	21.82	3	3	2	48
Allendale	0.00	0.00	0.00	0.00	0	0	0	0
Barnwell	20.00	0.00	50.00	26.09	1	0	1	6
LOWER SAVANNAH	16.00	12.50	13.64	21.69	4	3	3	54
Fairfield	0.00	0.00	0.00	14.29	0	0	0	1
Lexington	5.08	10.71	3.57	12.08	3	6	2	61
Newberry	0.00	0.00	100.00	22.73	0	0	2	5
Richland	8.82	9.59	6.98	13.31	9	14	9	159
PALMETTO	7.27	9.62	6.95	13.07	12	20	13	226
Chesterfield	0.00	20.00	20.00	9.52	0	1	1	4
Darlington	0.00	0.00	0.00	14.81	0	0	0	4
Dillon	10.00	11.76	17.65	17.02	1	2	3	24
Florence	18.18	10.00	10.71	18.97	4	2	3	33
Marion	0.00	0.00	25.00	6.52	0	0	1	3
Marlboro	14.29	50.00	9.09	16.77	2	7	2	26
PEE DEE	13.73	19.05	12.99	16.07	7	12	10	94
Berkeley	16.18	6.35	7.55	12.29	11	4	4	72
Charleston	12.79	13.79	8.00	16.30	11	16	8	156
Dorchester	0.00	11.54	11.54	11.44	0	3	3	31
TRIDENT	12.79	11.22	8.38	14.28	22	23	15	259
Abbeville	0.00	0.00	0.00	0.00	0	0	0	0
Edgefield	0.00	0.00	0.00	25.00	0	0	0	3
Greenwood	14.29	33.33	22.22	26.15	1	5	2	17
Laurens	0.00	0.00	0.00	6.12	0	0	0	3
Mccormick	0.00	100.00	0.00	25.00	0	1	0	1
Saluda	0.00	0.00	22.22	29.41	0	0	2	5
UPPER SAVANNAH	10.00	22.22	14.29	17.47	1	6	4	29
Georgetown	20.00	14.29	0.00	8.70	1	1	0	4
Horry	12.24	16.18	9.26	20.00	6	11	5	88
Williamsburg	50.00	0.00	0.00	25.00	1	0	0	3
WACCAMAW	14.29	15.58	7.94	19.08	8	12	5	95
Clarendon	0.00	0.00	0.00	11.76	0	0	0	4
Kershaw	0.00	25.00	0.00	2.08	0	1	0	1
Lee	0.00	0.00	0.00	30.77	0	0	0	4
Sumter	3.23	3.23	5.26	11.14	1	1	1	42
WATEREE	2.44	5.13	3.57	10.81	1	2	1	51
Unknown	0.00	0.00	0.00	0.00	0	0	0	0
South Carolina	14.15	13.85	11.84	15.16	137	153	127	1,394

-Please use small numbers and their rates/percentages with caution.

-MCH Data Book 2003. Provided by Division of Biostatistics and Health GIS, PHSIS, SC DHEC

**Percent Of Live Births Whose Mothers Received Intermediate Prenatal Care, Using The Kotelchuck Index,
South Carolina (Residence Data), 1999-2001, Hispanic**

County / District	Percent of Live Births with Intermediate Care				Number of Live Births with Intermediate Care			
	1999	2000	2001	1999-2001	1999	2000	2001	1999-2001
Anderson	20.69	25.81	10.34	17.77	6	8	6	43
Oconee	8.33	15.38	15.91	16.04	3	6	7	47
APPALACHIA I	13.85	20.00	12.75	16.82	9	14	13	90
Greenville	9.73	7.65	6.12	8.63	29	31	32	181
Pickens	9.09	15.38	11.54	11.49	3	6	6	27
APPALACHIA II	9.67	8.33	6.61	8.92	32	37	38	208
Cherokee	15.38	4.35	8.00	8.74	4	1	2	16
Spartanburg	16.41	23.63	15.42	16.85	21	43	35	183
Union	0.00	40.00	25.00	18.18	0	2	1	4
APPALACHIA III	16.03	21.90	14.84	15.72	25	46	38	203
Chester	20.00	0.00	25.00	15.63	1	0	1	5
Lancaster	6.67	0.00	1.92	2.82	1	0	1	4
York	9.80	7.89	19.78	13.69	5	6	18	56
CATAWBA	9.86	6.12	13.61	11.15	7	6	20	65
Bamberg	33.33	0.00	0.00	6.67	1	0	0	1
Calhoun	0.00	0.00	0.00	11.11	0	0	0	4
Orangeburg	12.50	9.09	7.14	11.02	2	1	2	13
EDISTO	13.64	6.25	5.71	10.65	3	1	2	18
Beaufort	19.46	17.14	16.86	14.69	36	42	58	217
Colleton	50.00	22.22	28.57	15.28	2	2	4	11
Hampton	10.00	0.00	10.00	13.04	1	0	1	6
Jasper	16.67	10.81	6.98	11.81	4	4	3	17
LOW COUNTRY	19.28	16.16	16.06	14.43	43	48	66	251
Aiken	11.11	20.00	14.63	17.76	2	3	6	38
Allendale	33.33	0.00	0.00	28.00	1	0	0	7
Barnwell	0.00	0.00	50.00	15.38	0	0	1	2
LOWER SAVANNAH	13.64	14.29	15.22	18.65	3	3	7	47
Fairfield	0.00	33.33	0.00	5.00	0	1	0	1
Lexington	6.78	7.53	9.91	9.07	4	7	11	49
Newberry	9.38	2.44	8.64	8.26	3	1	7	19
Richland	8.70	12.24	6.31	11.34	10	18	13	135
PALMETTO	8.13	9.51	7.71	10.30	17	27	31	204
Chesterfield	11.11	0.00	7.69	6.02	1	0	1	5
Darlington	0.00	14.29	0.00	9.72	0	1	0	7
Dillon	11.76	0.00	5.26	5.38	2	0	1	5
Florence	19.05	0.00	2.78	22.89	4	0	1	46
Marion	11.11	0.00	7.14	8.42	1	0	1	8
Marlboro	0.00	0.00	0.00	13.33	0	0	0	2
PEE DEE	12.31	1.47	4.44	13.06	8	1	4	73
Berkeley	18.84	14.67	14.63	15.58	13	11	18	96
Charleston	12.40	20.81	17.49	16.50	16	31	39	204
Dorchester	10.00	4.00	16.67	14.09	2	1	5	31
TRIDENT	14.22	17.27	16.49	15.97	31	43	62	331
Abbeville	66.67	25.00	0.00	22.22	2	1	0	4
Edgefield	0.00	16.67	16.67	13.73	0	1	2	7
Greenwood	14.29	15.07	8.47	15.12	6	11	5	52
Laurens	14.29	8.11	4.65	7.65	4	3	2	14
Mccormick	100.00	0.00	0.00	33.33	1	0	0	1
Saluda	7.32	16.07	30.91	15.63	3	9	17	40
UPPER SAVANNAH	13.68	14.20	15.12	13.80	16	25	26	118
Georgetown	15.79	5.56	3.45	8.65	3	1	1	9
Horry	18.42	10.49	10.93	16.67	14	15	20	106
Williamsburg	40.00	0.00	0.00	27.27	2	0	0	15
WACCAMAW	19.00	9.70	9.72	16.35	19	16	21	130
Clarendon	9.52	8.70	0.00	8.88	2	2	0	15
Kershaw	17.65	4.35	14.29	7.03	3	1	3	9
Lee	0.00	0.00	0.00	18.18	0	0	0	4
Sumter	4.88	12.50	20.00	11.01	2	5	7	38
WATEREE	8.64	9.20	13.16	9.94	7	8	10	66
Unknown	0.00	0.00	0.00	0.00	0	0	0	0
South Carolina	13.10	12.59	11.64	13.05	220	275	338	1,804

-Please use small numbers and their rates/percentages with caution.

-MCH Data Book 2003. Provided by Division of Biostatistics and Health GIS, PHSIS, SC DHEC

**Percent Of Live Births Whose Mothers Received Adequate Prenatal Care, Using The Kotelchuck Index,
South Carolina (Residence Data), 1999-2001, All Races**

County / District	Percent of Live Births with Adequate Care				Number of Live Births with Adequate Care			
	1999	2000	2001	1999-2001	1999	2000	2001	1999-2001
Anderson	69.56	69.91	74.73	70.63	1,515	1,543	1,665	17,722
Oconee	83.92	76.73	77.52	74.75	663	587	600	6,810
APPALACHIA I	73.38	71.67	75.45	71.73	2,178	2,130	2,265	24,532
Greenville	70.16	72.92	77.65	74.14	3,706	3,908	4,235	44,066
Pickens	79.01	82.81	80.07	77.39	1,050	1,098	1,077	11,792
APPALACHIA II	71.94	74.88	78.13	74.80	4,756	5,006	5,312	55,858
Cherokee	79.19	82.37	80.23	77.11	567	640	548	6,419
Spartanburg	72.53	75.00	75.69	67.85	2,345	2,481	2,588	26,944
Union	69.64	72.93	70.87	66.06	273	264	253	3,031
APPALACHIA III	73.37	76.12	76.00	69.16	3,185	3,385	3,389	36,394
Chester	73.45	72.27	75.06	65.36	332	370	322	3,757
Lancaster	82.41	81.55	91.72	77.00	656	672	731	7,438
York	73.87	72.81	69.06	71.38	1,575	1,668	1,607	17,948
CATAWBA	75.83	74.72	74.87	71.86	2,563	2,710	2,660	29,143
Bamberg	71.16	77.58	70.73	66.68	153	173	145	1,845
Calhoun	72.22	73.82	71.52	62.82	117	141	113	1,311
Orangeburg	73.42	66.90	76.19	61.88	975	867	944	9,611
EDISTO	73.02	69.06	75.03	62.63	1,245	1,181	1,202	12,767
Beaufort	62.61	39.68	58.09	69.01	1,028	640	1,106	13,602
Colleton	79.85	78.45	79.37	73.18	436	444	477	4,817
Hampton	57.30	57.91	64.54	59.11	161	161	202	2,161
Jasper	60.56	48.35	57.88	63.55	152	117	191	2,139
LOW COUNTRY	65.33	50.46	62.77	68.20	1,777	1,362	1,976	22,719
Aiken	62.96	62.01	61.94	60.41	1,120	1,131	1,162	13,609
Allendale	50.00	60.71	56.50	47.22	83	102	100	1,002
Barnwell	67.75	68.09	65.58	58.02	229	224	221	2,294
LOWER SAVANNAH	62.72	62.77	62.05	59.10	1,432	1,457	1,483	16,905
Fairfield	80.81	74.41	74.92	65.73	240	253	233	2,586
Lexington	86.66	84.52	82.17	74.03	2,553	2,533	2,405	25,178
Newberry	77.48	74.64	76.57	70.38	351	362	389	3,930
Richland	79.42	80.21	81.84	68.83	3,370	3,563	3,439	35,295
PALMETTO	82.05	81.21	81.35	70.66	6,514	6,711	6,466	66,989
Chesterfield	71.25	71.43	80.07	67.23	394	435	454	4,636
Darlington	74.81	79.63	73.53	65.11	695	739	686	7,232
Dillon	71.33	75.63	71.67	59.62	321	388	339	3,531
Florence	75.76	75.89	70.86	62.57	1,388	1,369	1,342	13,404
Marion	75.56	75.34	70.49	67.26	371	391	344	4,105
Marlboro	74.64	65.72	69.85	58.82	312	278	278	3,095
PEE DEE	74.49	75.06	72.44	63.48	3,481	3,600	3,443	36,003
Berkeley	86.69	80.96	85.83	75.92	1,869	1,684	1,847	19,749
Charleston	77.07	78.24	81.33	67.50	3,341	3,506	3,611	37,596
Dorchester	87.15	84.37	88.70	77.12	963	1,020	1,075	11,806
TRIDENT	81.27	79.92	83.71	71.28	6,173	6,210	6,533	69,151
Abbeville	77.15	68.56	75.48	73.31	260	229	277	2,878
Edgefield	58.28	56.49	56.32	58.85	183	161	156	1,939
Greenwood	67.50	65.58	73.78	72.16	623	623	650	7,845
Laurens	66.40	70.00	76.30	72.92	575	574	602	7,168
Mccormick	53.95	63.83	74.03	66.82	41	60	57	743
Saluda	67.06	66.27	70.68	66.11	169	169	176	1,900
UPPER SAVANNAH	66.87	66.33	72.65	70.43	1,851	1,816	1,918	22,473
Georgetown	68.39	68.87	76.41	67.54	556	522	609	6,058
Horry	76.87	74.24	75.87	67.12	1,771	1,893	1,953	17,585
Williamsburg	62.98	70.00	65.73	58.11	342	364	349	3,777
WACCAMAW	72.92	72.60	74.60	65.80	2,669	2,779	2,911	27,420
Clarendon	70.78	70.89	73.17	65.11	281	302	319	3,236
Kershaw	82.43	76.55	78.07	76.58	577	542	534	6,039
Lee	74.52	76.65	76.07	64.96	193	197	213	2,056
Sumter	70.23	66.97	61.89	65.27	1,109	1,162	981	13,108
WATEREE	73.59	70.47	68.58	67.69	2,160	2,203	2,047	24,439
Unknown	0.00	50.00	0.00	59.09	0	1	0	13
South Carolina	74.63	73.75	75.67	69.22	39,984	40,551	41,605	444,806

-Please use small numbers and their rates/percentages with caution.

-MCH Data Book 2003. Provided by Division of Biostatistics and Health GIS, PHSIS, SC DHEC

**Percent Of Live Births Whose Mothers Received Adequate Prenatal Care, Using The Kotelchuck Index,
South Carolina (Residence Data), 1999-2001, White**

County / District	Percent of Live Births with Adequate Care				Number of Live Births with Adequate Care			
	1999	2000	2001	1999-2001	1999	2000	2001	1999-2001
Anderson	70.50	70.69	76.27	73.49	1,221	1,189	1,337	14,271
Oconee	85.36	76.69	79.25	76.26	589	523	546	6,076
APPALACHIA I	74.73	72.42	77.11	74.30	1,810	1,712	1,883	20,347
Greenville	71.74	74.77	79.22	76.80	2,929	3,079	3,331	34,654
Pickens	79.31	83.33	80.93	78.48	966	1,015	1,010	10,865
APPALACHIA II	73.48	76.72	79.61	77.20	3,895	4,094	4,341	45,519
Cherokee	81.56	83.59	82.54	80.80	438	489	416	4,898
Spartanburg	75.17	78.61	78.57	73.06	1,819	1,933	2,016	20,981
Union	79.35	81.43	76.60	72.86	196	171	180	2,013
APPALACHIA III	76.56	79.69	79.03	74.29	2,453	2,593	2,612	27,892
Chester	83.48	79.38	84.00	75.56	192	204	189	2,167
Lancaster	82.61	83.76	92.45	82.09	437	459	514	5,258
York	77.23	77.61	72.67	76.71	1,211	1,317	1,255	14,249
CATAWBA	79.07	79.14	78.07	77.83	1,840	1,980	1,958	21,674
Bamberg	81.43	84.00	79.10	75.54	57	63	53	667
Calhoun	86.49	91.36	74.70	75.27	64	74	62	636
Orangeburg	82.68	74.88	83.92	71.64	358	307	308	3,589
EDISTO	83.02	78.45	81.82	72.60	479	444	423	4,892
Beaufort	65.13	36.65	58.91	71.87	751	416	803	9,434
Colleton	83.85	84.69	82.52	80.26	244	249	255	2,610
Hampton	68.57	68.38	74.59	74.58	72	80	91	971
Jasper	66.95	55.08	59.31	70.89	79	65	86	957
LOW COUNTRY	68.75	48.68	63.69	73.42	1,146	810	1,235	13,972
Aiken	65.93	67.41	65.49	65.48	811	811	835	10,138
Allendale	71.43	84.00	81.82	65.62	20	21	18	271
Barnwell	75.00	77.86	80.00	69.41	120	109	116	1,323
LOWER SAVANNAH	67.07	68.79	67.20	65.90	951	941	969	11,732
Fairfield	86.14	86.14	82.35	77.98	87	87	84	988
Lexington	89.46	87.12	84.90	76.96	2,123	2,104	1,979	21,310
Newberry	86.59	79.51	83.76	78.91	239	229	263	2,387
Richland	85.72	85.01	85.55	77.42	1,567	1,605	1,652	17,684
PALMETTO	87.72	85.78	85.04	77.28	4,016	4,025	3,978	42,369
Chesterfield	74.13	80.99	85.71	75.19	235	277	294	2,927
Darlington	81.92	85.49	80.98	72.61	358	377	362	3,825
Dillon	75.66	80.60	74.11	68.50	143	187	166	1,685
Florence	79.83	82.54	77.54	69.02	764	747	787	7,607
Marion	79.41	85.07	71.51	75.84	135	171	133	1,604
Marlboro	74.85	74.44	78.34	67.41	128	134	123	1,460
PEE DEE	78.67	82.27	78.63	70.97	1,763	1,893	1,865	19,108
Berkeley	89.01	81.27	87.46	77.96	1,353	1,189	1,339	14,370
Charleston	79.91	82.31	85.35	70.60	1,993	2,099	2,191	22,218
Dorchester	88.31	85.70	91.27	79.95	680	725	795	8,835
TRIDENT	84.16	82.59	87.04	74.52	4,026	4,013	4,325	45,423
Abbeville	77.10	73.33	76.86	78.55	165	165	186	1,934
Edgefield	61.15	59.49	58.49	65.05	96	94	93	1,074
Greenwood	73.77	70.19	76.31	78.85	450	398	422	5,206
Laurens	69.02	73.19	80.18	77.95	430	415	453	5,146
Mccormick	73.91	70.59	73.33	74.56	17	24	22	255
Saluda	73.37	69.14	66.46	71.90	124	112	105	1,233
UPPER SAVANNAH	71.38	70.52	75.04	76.64	1,282	1,208	1,281	14,848
Georgetown	76.98	77.81	83.92	77.55	341	312	360	3,350
Horry	78.86	77.45	78.14	70.07	1,380	1,453	1,530	13,471
Williamsburg	74.63	74.83	80.62	67.99	100	110	104	1,147
WACCAMAW	78.26	77.35	79.25	71.21	1,821	1,875	1,994	17,968
Clarendon	74.52	79.01	77.84	71.44	117	128	130	1,353
Kershaw	85.02	80.62	81.04	80.29	420	416	389	4,298
Lee	83.33	81.36	82.81	74.03	50	48	53	556
Sumter	77.05	75.85	74.64	74.85	601	628	571	7,419
WATEREE	79.68	77.96	77.44	76.08	1,188	1,220	1,143	13,626
Unknown	0.00	50.00	0.00	64.29	0	1	0	9
South Carolina	78.14	77.46	79.29	74.74	26,670	26,809	28,007	299,379

-Please use small numbers and their rates/percentages with caution.

-MCH Data Book 2003. Provided by Division of Biostatistics and Health GIS, PHSIS, SC DHEC

**Percent Of Live Births Whose Mothers Received Adequate Prenatal Care, Using The Kotelchuck Index,
South Carolina (Residence Data), 1999-2001, Black**

County / District	Percent of Live Births with Adequate Care				Number of Live Births with Adequate Care			
	1999	2000	2001	1999-2001	1999	2000	2001	1999-2001
Anderson	66.35	67.67	69.09	60.78	278	337	313	3,331
Oconee	75.00	76.39	65.33	64.29	69	55	49	684
APPALACHIA I	67.91	68.77	68.56	61.35	347	392	362	4,015
Greenville	65.93	66.94	72.99	65.81	683	727	773	8,732
Pickens	75.82	77.17	66.67	64.12	69	71	54	740
APPALACHIA II	66.73	67.74	72.54	65.67	752	798	827	9,472
Cherokee	73.30	78.80	74.42	67.32	129	145	128	1,487
Spartanburg	64.75	64.51	68.09	53.46	461	478	510	5,403
Union	53.47	61.18	58.82	55.76	77	93	70	1,006
APPALACHIA III	64.63	66.48	68.08	55.92	667	716	708	7,896
Chester	62.39	64.23	64.82	54.84	136	158	129	1,557
Lancaster	81.82	77.41	90.30	66.94	216	209	214	2,152
York	64.99	58.13	58.96	55.96	336	304	316	3,431
CATAWBA	68.87	64.58	67.80	58.60	688	671	659	7,140
Bamberg	65.97	74.15	66.67	62.43	95	109	92	1,168
Calhoun	60.00	60.91	68.00	54.21	51	67	51	669
Orangeburg	68.63	63.04	73.09	57.09	606	551	630	5,939
EDISTO	67.63	64.28	71.91	57.57	752	727	773	7,776
Beaufort	57.05	48.21	55.38	63.04	255	215	273	3,883
Colleton	74.80	71.54	76.04	65.88	187	191	219	2,153
Hampton	50.00	50.31	57.67	50.41	86	81	109	1,179
Jasper	55.47	42.28	57.38	58.66	71	52	105	1,172
LOW COUNTRY	60.08	54.06	61.23	60.93	599	539	706	8,387
Aiken	55.51	51.95	53.20	48.72	292	307	308	3,310
Allendale	45.26	56.64	52.90	42.69	62	81	82	727
Barnwell	61.85	59.56	54.74	47.23	107	109	104	956
LOWER SAVANNAH	55.14	54.20	53.46	47.46	461	497	494	4,993
Fairfield	78.06	69.92	71.29	59.92	153	165	149	1,594
Lexington	74.12	72.43	70.56	60.03	381	381	381	3,491
Newberry	63.58	67.53	65.63	60.35	110	131	126	1,531
Richland	74.45	76.25	78.66	61.61	1,722	1,836	1,685	16,782
PALMETTO	74.03	74.70	75.93	61.17	2,366	2,513	2,341	23,398
Chesterfield	67.23	59.16	71.69	56.79	158	155	157	1,681
Darlington	68.64	74.17	66.80	58.33	337	359	324	3,390
Dillon	67.33	71.59	68.53	52.92	169	189	159	1,758
Florence	71.28	68.83	62.63	55.53	608	605	533	5,680
Marion	73.27	68.79	69.80	62.61	233	216	208	2,468
Marlboro	75.11	60.70	63.47	52.53	175	139	139	1,545
PEE DEE	70.56	68.38	65.97	56.57	1,680	1,663	1,520	16,522
Berkeley	81.34	79.60	81.16	70.48	462	441	461	4,929
Charleston	72.88	72.34	75.34	63.24	1,279	1,313	1,335	14,708
Dorchester	83.60	81.31	82.22	69.27	265	274	259	2,761
TRIDENT	75.98	74.94	77.40	65.42	2,006	2,028	2,055	22,398
Abbeville	78.51	57.94	73.77	64.71	95	62	90	935
Edgefield	55.48	52.38	52.99	52.61	86	66	62	858
Greenwood	55.56	59.51	69.28	61.85	170	219	221	2,600
Laurens	59.67	63.45	65.75	62.54	145	158	144	1,988
Mccormick	45.28	61.02	73.91	63.32	24	36	34	485
Saluda	54.22	61.80	78.05	57.53	45	55	64	657
UPPER SAVANNAH	58.79	59.72	67.96	60.83	565	596	615	7,523
Georgetown	58.08	58.29	67.22	58.16	212	204	242	2,677
Horry	70.30	66.67	67.97	59.07	355	404	382	3,859
Williamsburg	59.46	67.92	60.85	54.66	242	252	244	2,624
WACCAMAW	63.35	64.81	65.61	57.48	809	860	868	9,160
Clarendon	68.07	65.38	70.04	61.18	162	170	187	1,861
Kershaw	76.38	66.49	70.56	68.64	152	125	139	1,705
Lee	71.72	75.25	74.07	62.18	142	149	160	1,493
Sumter	63.02	58.45	49.44	55.25	484	512	396	5,410
WATEREE	67.00	62.81	59.55	59.08	940	956	882	10,469
Unknown	0.00	0.00	0.00	42.86	0	0	0	3
South Carolina	68.38	67.28	68.93	59.78	12,632	12,956	12,810	139,152

-Please use small numbers and their rates/percentages with caution.

-MCH Data Book 2003. Provided by Division of Biostatistics and Health GIS, PHSIS, SC DHEC

**Percent Of Live Births Whose Mothers Received Adequate Prenatal Care, Using The Kotelchuck Index,
South Carolina (Residence Data), 1999-2001, Other**

County / District	Percent of Live Births with Adequate Care				Number of Live Births with Adequate Care			
	1999	2000	2001	1999-2001	1999	2000	2001	1999-2001
Anderson	59.26	62.96	68.18	62.50	16	17	15	120
Oconee	62.50	81.82	50.00	64.10	5	9	5	50
APPALACHIA I	60.00	68.42	62.50	62.96	21	26	20	170
Greenville	57.67	65.81	68.95	65.00	94	102	131	678
Pickens	75.00	75.00	81.25	78.57	15	12	13	187
APPALACHIA II	59.56	66.67	69.90	67.53	109	114	144	865
Cherokee	0.00	75.00	57.14	64.15	0	6	4	34
Spartanburg	64.36	64.81	59.62	63.13	65	70	62	560
Union	0.00	0.00	100.00	57.14	0	0	3	12
APPALACHIA III	61.90	65.52	60.53	63.06	65	76	69	606
Chester	100.00	88.89	80.00	80.49	4	8	4	33
Lancaster	100.00	66.67	75.00	69.23	2	4	3	27
York	59.57	66.20	56.25	61.05	28	47	36	268
CATAWBA	64.15	68.60	58.90	63.20	34	59	43	328
Bamberg	100.00	100.00	0.00	76.92	1	1	0	10
Calhoun	66.67	0.00	0.00	75.00	2	0	0	6
Orangeburg	91.67	75.00	60.00	69.75	11	9	6	83
EDISTO	87.50	76.92	60.00	70.71	14	10	6	99
Beaufort	52.38	28.13	60.87	67.55	22	9	28	281
Colleton	100.00	80.00	75.00	87.10	5	4	3	54
Hampton	75.00	0.00	100.00	73.33	3	0	2	11
Jasper	40.00	0.00	0.00	52.94	2	0	0	9
LOW COUNTRY	57.14	34.21	61.11	69.61	32	13	33	355
Aiken	68.42	55.56	85.00	65.00	13	10	17	143
Allendale	100.00	0.00	0.00	66.67	1	0	0	4
Barnwell	40.00	100.00	50.00	60.87	2	6	1	14
LOWER SAVANNAH	64.00	66.67	81.82	64.66	16	16	18	161
Fairfield	0.00	33.33	0.00	57.14	0	1	0	4
Lexington	83.05	85.71	80.36	74.46	49	48	45	376
Newberry	50.00	66.67	0.00	54.55	2	2	0	12
Richland	79.41	83.56	79.07	69.21	81	122	102	827
PALMETTO	80.00	83.17	78.61	70.50	132	173	147	1,219
Chesterfield	100.00	60.00	60.00	64.29	1	3	3	27
Darlington	0.00	100.00	0.00	62.96	0	3	0	17
Dillon	90.00	70.59	82.35	62.41	9	12	14	88
Florence	72.73	85.00	78.57	67.24	16	17	22	117
Marion	100.00	100.00	75.00	71.74	3	4	3	33
Marlboro	64.29	35.71	72.73	58.06	9	5	16	90
PEE DEE	74.51	69.84	75.32	63.59	38	44	58	372
Berkeley	79.41	85.71	88.68	76.62	54	54	47	449
Charleston	80.23	81.03	84.00	69.59	69	94	84	666
Dorchester	100.00	80.77	80.77	77.49	18	21	21	210
TRIDENT	81.98	82.44	84.92	73.04	141	169	152	1,325
Abbeville	0.00	100.00	33.33	47.37	0	2	1	9
Edgefield	100.00	100.00	100.00	58.33	1	1	1	7
Greenwood	42.86	40.00	77.78	60.00	3	6	7	39
Laurens	0.00	25.00	100.00	69.39	0	1	5	34
Mccormick	0.00	0.00	100.00	75.00	0	0	1	3
Saluda	0.00	50.00	77.78	58.82	0	2	7	10
UPPER SAVANNAH	40.00	44.44	78.57	61.45	4	12	22	102
Georgetown	60.00	85.71	87.50	67.39	3	6	7	31
Horry	73.47	52.94	75.93	57.73	36	36	41	254
Williamsburg	0.00	100.00	100.00	50.00	0	2	1	6
WACCAMAW	69.64	57.14	77.78	58.43	39	44	49	291
Clarendon	100.00	100.00	100.00	64.71	2	4	2	22
Kershaw	71.43	25.00	85.71	72.92	5	1	6	35
Lee	100.00	0.00	0.00	53.85	1	0	0	7
Sumter	77.42	70.97	73.68	74.01	24	22	14	279
WATEREE	78.05	69.23	78.57	72.67	32	27	22	343
Unknown	0.00	0.00	0.00	100.00	0	0	0	1
South Carolina	69.94	70.86	72.97	67.83	677	783	783	6,237

-Please use small numbers and their rates/percentages with caution.

-MCH Data Book 2003. Provided by Division of Biostatistics and Health GIS, PHSIS, SC DHEC

**Percent Of Live Births Whose Mothers Received Adequate Prenatal Care, Using The Kotelchuck Index,
South Carolina (Residence Data), 1999-2001, Hispanic**

County / District	Percent of Live Births with Adequate Care				Number of Live Births with Adequate Care			
	1999	2000	2001	1999-2001	1999	2000	2001	1999-2001
Anderson	58.62	54.84	77.59	66.94	17	17	45	162
Oconee	75.00	51.28	47.73	53.58	27	20	21	157
APPALACHIA I	67.69	52.86	64.71	59.63	44	37	66	319
Greenville	57.72	59.26	70.17	64.92	172	240	367	1,362
Pickens	66.67	58.97	65.38	61.70	22	23	34	145
APPALACHIA II	58.61	59.23	69.74	64.59	194	263	401	1,507
Cherokee	57.69	73.91	84.00	73.77	15	17	21	135
Spartanburg	60.94	45.05	57.71	54.24	78	82	131	589
Union	100.00	60.00	50.00	59.09	2	3	2	13
APPALACHIA III	60.90	48.57	60.16	57.09	95	102	154	737
Chester	80.00	0.00	75.00	68.75	4	0	3	22
Lancaster	60.00	52.38	84.62	69.01	9	11	44	98
York	52.94	53.95	45.05	54.03	27	41	41	221
CATAWBA	56.34	53.06	59.86	58.49	40	52	88	341
Bamberg	33.33	50.00	0.00	53.33	1	1	0	8
Calhoun	100.00	66.67	42.86	55.56	3	2	3	20
Orangeburg	62.50	81.82	82.14	66.10	10	9	23	78
EDISTO	63.64	75.00	74.29	62.72	14	12	26	106
Beaufort	43.78	36.73	57.85	58.43	81	90	199	863
Colleton	25.00	55.56	64.29	62.50	1	5	9	45
Hampton	70.00	83.33	50.00	60.87	7	5	5	28
Jasper	33.33	64.86	48.84	54.86	8	24	21	79
LOW COUNTRY	43.50	41.75	56.93	58.37	97	124	234	1,015
Aiken	44.44	60.00	58.54	55.61	8	9	24	119
Allendale	66.67	100.00	100.00	40.00	2	1	3	10
Barnwell	100.00	80.00	50.00	69.23	1	4	1	9
LOWER SAVANNAH	50.00	66.67	60.87	54.76	11	14	28	138
Fairfield	100.00	33.33	50.00	60.00	3	1	2	12
Lexington	64.41	62.37	63.96	61.48	38	58	71	332
Newberry	68.75	56.10	70.37	62.61	22	23	57	144
Richland	65.22	70.75	69.90	61.63	75	104	144	734
PALMETTO	66.03	65.49	68.16	61.69	138	186	274	1,222
Chesterfield	55.56	60.00	76.92	61.45	5	6	10	51
Darlington	100.00	85.71	62.50	55.56	7	6	5	40
Dillon	41.18	71.43	36.84	43.01	7	10	7	40
Florence	38.10	73.91	55.56	46.27	8	17	20	93
Marion	33.33	83.33	64.29	49.47	3	10	9	47
Marlboro	50.00	50.00	0.00	60.00	1	1	0	9
PEE DEE	47.69	73.53	56.67	50.09	31	50	51	280
Berkeley	75.36	65.33	69.11	68.67	52	49	85	423
Charleston	64.34	56.38	59.64	61.41	83	84	133	759
Dorchester	85.00	76.00	60.00	71.36	17	19	18	157
TRIDENT	69.72	61.04	62.77	64.62	152	152	236	1,339
Abbeville	33.33	50.00	100.00	61.11	1	2	3	11
Edgefield	50.00	33.33	66.67	47.06	1	2	8	24
Greenwood	45.24	45.21	71.19	53.78	19	33	42	185
Laurens	32.14	27.03	65.12	54.10	9	10	28	99
Mccormick	0.00	0.00	0.00	33.33	0	0	0	1
Saluda	46.34	48.21	43.64	49.22	19	27	24	126
UPPER SAVANNAH	41.88	42.05	61.05	52.16	49	74	105	446
Georgetown	42.11	50.00	44.83	49.04	8	9	13	51
Horry	55.26	53.15	52.46	50.16	42	76	96	319
Williamsburg	20.00	25.00	50.00	29.09	1	1	2	16
WACCAMAW	51.00	52.12	51.39	48.55	51	86	111	386
Clarendon	47.62	26.09	63.16	40.24	10	6	12	68
Kershaw	76.47	82.61	66.67	76.56	13	19	14	98
Lee	100.00	100.00	100.00	59.09	2	1	1	13
Sumter	65.85	75.00	60.00	69.28	27	30	21	239
WATEREE	64.20	64.37	63.16	62.95	52	56	48	418
Unknown	0.00	0.00	0.00	100.00	0	0	0	1
South Carolina	57.62	55.29	62.74	59.69	968	1,208	1,822	8,255

-Please use small numbers and their rates/percentages with caution.

-MCH Data Book 2003. Provided by Division of Biostatistics and Health GIS, PHSIS, SC DHEC

**Percent Of Live Births To Mothers With No Prenatal Care (PNC),
South Carolina (Residence Data), 1992-2001**

		1992	1993	1994	1995	1996	1997	1998	1999	2000	2001
All race	Birth number	998	855	824	795	700	738	595	590	558	411
	Percent	1.78	1.59	1.59	1.56	1.37	1.41	1.11	1.08	1.00	0.74
White	Birth number	270	241	235	258	239	273	186	199	223	168
	Percent	0.80	0.74	0.74	0.81	0.74	0.83	0.55	0.57	0.63	0.47
Black	Birth number	724	611	582	531	453	453	400	382	331	237
	Percent	3.35	2.98	3.00	2.89	2.52	2.46	2.12	2.01	1.68	1.25
Other	Birth number	4	3	7	6	8	12	9	9	4	6
	Percent	0.64	0.47	1.12	0.89	1.01	1.50	0.98	0.91	0.36	0.55

**Fig. Percent Of Live Births to Mothers With No Prenatal Care (PNC),
South Carolina (Residence Data), 1992-2001**

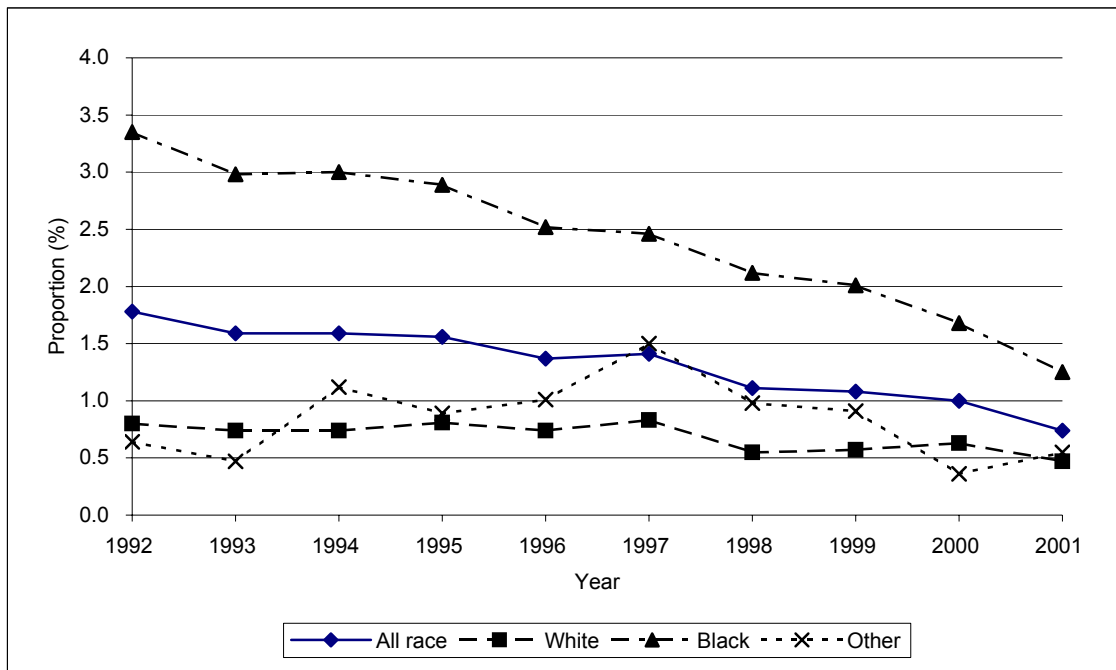

-Please use small numbers and their rates/percentages with caution.

**Percent Of Live Births To Mothers With No Prenatal Care (PNC),
South Carolina (Residence Data), 1999-2001, All Races**

County/District	Number of mothers didn't receive any PNC				Percent of mothers did not receive any PNC			
	1999	2000	2001	1999-2001	1999	2000	2001	1999-2001
Anderson	17	29	19	65	0.77	1.31	0.85	0.98
Oconee	6	5	--	11	0.75	0.65	--	0.47
APPALACHIA I	23	34	19	76	0.77	1.14	0.63	0.84
Greenville	44	39	25	108	0.82	0.72	0.45	0.66
Pickens	2	3	10	15	0.15	0.23	0.74	0.37
APPALACHIA II	46	42	35	123	0.69	0.63	0.51	0.61
Cherokee	4	7	4	15	0.55	0.89	0.58	0.68
Spartanburg	36	38	26	100	1.10	1.14	0.76	1.00
Union	4	7	2	13	1.01	1.86	0.54	1.14
APPALACHIA III	44	52	32	128	1.00	1.15	0.71	0.96
Chester	2	10	--	12	0.44	1.95	--	0.86
Lancaster	8	6	2	16	1.00	0.72	0.25	0.66
York	16	25	24	65	0.75	1.09	1.03	0.96
CATAWBA	26	41	26	93	0.77	1.12	0.73	0.88
Bamberg	6	2	2	10	2.70	0.86	0.95	1.50
Calhoun	3	2	1	6	1.81	1.04	0.62	1.15
Orangeburg	22	16	13	51	1.61	1.22	1.03	1.29
EDISTO	31	20	16	67	1.77	1.15	0.98	1.31
Beaufort	14	2	12	28	0.80	0.11	0.62	0.50
Colleton	6	5	3	14	1.09	0.85	0.49	0.80
Hampton	5	6	4	15	1.70	1.99	1.27	1.64
Jasper	8	4	4	16	3.00	1.41	1.18	1.80
LOW COUNTRY	33	17	23	73	1.16	0.56	0.72	0.80
Aiken	34	28	26	88	1.86	1.51	1.38	1.58
Allendale	4	3	1	8	2.37	1.72	0.55	1.53
Barnwell	5	3	2	10	1.45	0.91	0.59	0.99
LOWER SAVANNAH	43	34	29	106	1.83	1.44	1.20	1.49
Fairfield	--	4	2	6	--	1.17	0.63	0.62
Lexington	33	23	22	78	1.11	0.77	0.75	0.88
Newberry	2	5	3	10	0.42	1.01	0.57	0.67
Richland	70	52	30	152	1.61	1.17	0.71	1.16
PALMETTO	105	84	57	246	1.29	1.01	0.71	1.01
Chesterfield	7	13	7	27	1.21	2.10	1.22	1.52
Darlington	13	15	10	38	1.37	1.57	1.06	1.34
Dillon	6	7	3	16	1.32	1.35	0.63	1.10
Florence	27	25	21	73	1.43	1.34	1.10	1.29
Marion	10	2	1	13	2.00	0.38	0.20	0.85
Marlboro	6	7	4	17	1.38	1.61	1.00	1.34
PEE DEE	69	69	46	184	1.44	1.40	0.96	1.27
Berkeley	13	18	16	47	0.59	0.85	0.73	0.72
Charleston	42	46	39	127	0.94	1.00	0.85	0.93
Dorchester	9	7	10	26	0.80	0.57	0.81	0.73
TRIDENT	64	71	65	200	0.82	0.90	0.81	0.84
Abbeville	3	2	2	7	0.88	0.60	0.54	0.67
Edgefield	3	4	--	7	0.95	1.39	--	0.79
Greenwood	7	7	8	22	0.75	0.73	0.87	0.79
Laurens	5	7	4	16	0.57	0.85	0.50	0.64
Mccormick	--	4	--	4	--	4.17	--	1.57
Saluda	3	2	3	8	1.18	0.78	1.12	1.03
UPPER SAVANNAH	21	26	17	64	0.75	0.94	0.63	0.78
Georgetown	8	9	3	20	0.98	1.17	0.37	0.84
Horry	23	32	16	71	0.98	1.25	0.62	0.95
Williamsburg	10	3	9	22	1.81	0.55	1.67	1.34
WACCAMAW	41	44	28	113	1.10	1.13	0.71	0.98
Clarendon	13	6	6	25	3.19	1.36	1.34	1.93
Kershaw	5	3	7	15	0.70	0.41	1.01	0.70
Lee	3	5	3	11	1.15	1.89	1.06	1.36
Sumter	23	10	2	35	1.37	0.57	0.12	0.70
WATEREE	44	24	18	86	1.44	0.76	0.59	0.93
South Carolina	590	558	411	1,559	1.08	1.00	0.74	0.94

-Please use small numbers and their rates/percentages with caution.

-MCH Data Book 2003. Provided by Division of Biostatistics and Health GIS, PHSIS, SC DHEC

**Percent Of Live Births To Mothers With No Prenatal Care (PNC),
South Carolina (Residence Data), 1999-2001, White**

County/District	Number of mothers didn't receive any PNC				Percent of mothers did not receive any PNC			
	1999	2000	2001	1999-2001	1999	2000	2001	1999-2001
Anderson	9	12	10	31	0.52	0.71	0.56	0.60
Oconee	4	4	--	8	0.58	0.58	--	0.39
APPALACHIA I	13	16	10	39	0.53	0.67	0.41	0.54
Greenville	17	23	13	53	0.41	0.56	0.31	0.42
Pickens	2	2	8	12	0.16	0.16	0.64	0.32
APPALACHIA II	19	25	21	65	0.35	0.47	0.38	0.40
Cherokee	1	4	2	7	0.18	0.68	0.39	0.43
Spartanburg	22	22	19	63	0.90	0.89	0.74	0.84
Union	1	3	2	6	0.40	1.40	0.83	0.85
APPALACHIA III	24	29	23	76	0.74	0.88	0.69	0.77
Chester	--	3	--	3	--	1.16	--	0.42
Lancaster	3	2	1	6	0.56	0.36	0.18	0.36
York	10	9	14	33	0.64	0.53	0.81	0.66
CATAWBA	13	14	15	42	0.56	0.56	0.59	0.57
Bamberg	1	1	--	2	1.39	1.28	--	0.92
Calhoun	--	--	--	--	--	--	--	--
Orangeburg	3	2	2	7	0.68	0.48	0.54	0.57
EDISTO	4	3	2	9	0.68	0.52	0.38	0.53
Beaufort	8	2	5	15	0.66	0.15	0.36	0.38
Colleton	3	--	--	3	1.03	--	--	0.33
Hampton	1	1	--	2	0.93	0.79	--	0.56
Jasper	2	--	1	3	1.60	--	0.66	0.72
LOW COUNTRY	14	3	6	23	0.81	0.16	0.30	0.41
Aiken	11	12	12	35	0.88	0.99	0.94	0.93
Allendale	--	--	--	--	--	--	--	--
Barnwell	1	1	--	2	0.62	0.71	--	0.45
LOWER SAVANNAH	12	13	12	37	0.83	0.94	0.83	0.86
Fairfield	--	--	1	1	--	--	0.97	0.32
Lexington	20	13	9	42	0.84	0.54	0.38	0.59
Newberry	--	4	--	4	--	1.36	--	0.44
Richland	17	15	8	40	0.91	0.79	0.41	0.70
PALMETTO	37	32	18	87	0.80	0.68	0.38	0.62
Chesterfield	2	6	2	10	0.61	1.73	0.58	0.98
Darlington	1	2	--	3	0.22	0.45	--	0.22
Dillon	1	1	--	2	0.52	0.42	--	0.30
Florence	4	5	4	13	0.40	0.54	0.39	0.44
Marion	--	1	1	2	--	0.49	0.53	0.36
Marlboro	2	3	1	6	1.13	1.62	0.63	1.15
PEE DEE	10	18	8	36	0.43	0.77	0.33	0.51
Berkeley	4	14	8	26	0.26	0.95	0.52	0.57
Charleston	17	12	16	45	0.66	0.46	0.61	0.58
Dorchester	4	3	6	13	0.51	0.35	0.68	0.52
TRIDENT	25	29	30	84	0.51	0.59	0.59	0.56
Abbeville	1	--	--	1	0.47	--	--	0.15
Edgefield	1	--	--	1	0.64	--	--	0.21
Greenwood	2	4	4	10	0.33	0.70	0.70	0.57
Laurens	1	5	3	9	0.16	0.88	0.52	0.51
Mccormick	--	--	--	--	--	--	--	--
Saluda	2	1	2	5	1.16	0.61	1.16	0.98
UPPER SAVANNAH	7	10	9	26	0.39	0.58	0.51	0.49
Georgetown	1	4	2	7	0.23	0.99	0.46	0.55
Horry	13	21	8	42	0.73	1.11	0.41	0.75
Williamsburg	--	--	--	--	--	--	--	--
WACCAMAW	14	25	10	49	0.59	1.02	0.40	0.67
Clarendon	3	--	1	4	1.85	--	0.60	0.81
Kershaw	2	2	3	7	0.40	0.38	0.62	0.46
Lee	--	1	--	1	--	1.64	--	0.54
Sumter	2	3	--	5	0.25	0.36	--	0.21
WATEREE	7	6	4	17	0.45	0.38	0.27	0.37
South Carolina	199	223	168	590	0.57	0.63	0.47	0.56

-Please use small numbers and their rates/percentages with caution.

-MCH Data Book 2003. Provided by Division of Biostatistics and Health GIS, PHSIS, SC DHEC

**Percent Of Live Births To Mothers With No Prenatal Care (PNC),
South Carolina (Residence Data), 1999-2001, Black**

County/District	Number of mothers didn't receive any PNC				Percent of mothers did not receive any PNC			
	1999	2000	2001	1999-2001	1999	2000	2001	1999-2001
Anderson	8	17	9	34	1.90	3.39	1.98	2.47
Oconee	2	1	--	3	2.13	1.39	--	1.23
APPALACHIA I	10	18	9	37	1.94	3.14	1.69	2.28
Greenville	25	15	11	51	2.37	1.37	1.03	1.58
Pickens	--	1	2	3	--	1.09	2.47	1.13
APPALACHIA II	25	16	13	54	2.18	1.35	1.13	1.55
Cherokee	3	3	2	8	1.69	1.61	1.14	1.48
Spartanburg	13	15	7	35	1.81	1.99	0.92	1.57
Union	3	4	--	7	2.05	2.48	--	1.62
APPALACHIA III	19	22	9	50	1.82	2.00	0.85	1.56
Chester	2	7	--	9	0.92	2.83	--	1.35
Lancaster	5	4	1	10	1.89	1.48	0.42	1.29
York	5	15	9	29	0.96	2.86	1.67	1.83
CATAWBA	12	26	10	48	1.20	2.50	1.02	1.59
Bamberg	5	1	2	8	3.36	0.65	1.39	1.79
Calhoun	3	2	1	6	3.37	1.80	1.30	2.17
Orangeburg	19	14	11	44	2.08	1.59	1.25	1.64
EDISTO	27	17	14	58	2.35	1.48	1.27	1.71
Beaufort	4	--	6	10	0.82	--	1.19	0.67
Colleton	3	5	3	11	1.19	1.79	1.02	1.33
Hampton	4	5	4	13	2.19	2.84	2.08	2.36
Jasper	6	4	3	13	4.38	2.84	1.63	2.81
LOW COUNTRY	17	14	16	47	1.61	1.27	1.37	1.41
Aiken	23	16	14	53	4.20	2.64	2.39	3.05
Allendale	4	3	1	8	2.88	2.05	0.63	1.81
Barnwell	4	2	2	8	2.26	1.09	1.05	1.45
LOWER SAVANNAH	31	21	17	69	3.59	2.25	1.82	2.53
Fairfield	--	4	1	5	--	1.69	0.46	0.76
Lexington	11	10	12	33	2.12	1.89	2.21	2.08
Newberry	2	1	3	6	1.09	0.50	1.49	1.03
Richland	52	37	22	111	2.18	1.53	1.01	1.59
PALMETTO	65	52	38	155	1.98	1.54	1.22	1.58
Chesterfield	5	7	5	17	2.01	2.62	2.26	2.31
Darlington	12	13	10	35	2.40	2.59	2.03	2.34
Dillon	5	6	3	14	1.98	2.26	1.29	1.86
Florence	23	20	17	60	2.63	2.19	1.99	2.27
Marion	10	1	--	11	3.08	0.31	--	1.16
Marlboro	4	4	3	11	1.65	1.70	1.37	1.58
PEE DEE	59	51	38	148	2.41	2.04	1.63	2.03
Berkeley	9	4	8	21	1.53	0.70	1.37	1.20
Charleston	25	34	22	81	1.37	1.81	1.20	1.46
Dorchester	5	4	3	12	1.56	1.17	0.93	1.22
TRIDENT	39	42	33	114	1.42	1.50	1.20	1.38
Abbeville	2	2	2	6	1.64	1.83	1.63	1.69
Edgefield	2	4	--	6	1.27	3.13	--	1.49
Greenwood	5	3	4	12	1.61	0.81	1.20	1.18
Laurens	4	2	1	7	1.63	0.80	0.45	0.97
Mccormick	--	4	--	4	--	6.56	--	2.45
Saluda	1	1	1	3	1.20	1.12	1.18	1.17
UPPER SAVANNAH	14	16	8	38	1.44	1.59	0.86	1.31
Georgetown	7	5	1	13	1.89	1.40	0.27	1.19
Horry	10	10	8	28	1.92	1.62	1.41	1.64
Williamsburg	10	3	9	22	2.41	0.77	2.21	1.82
WACCAMAW	27	18	18	63	2.07	1.32	1.34	1.57
Clarendon	10	6	5	21	4.10	2.22	1.79	2.65
Kershaw	3	1	4	8	1.46	0.51	1.97	1.32
Lee	3	4	3	10	1.49	1.98	1.36	1.61
Sumter	21	7	2	30	2.55	0.80	0.24	1.19
WATEREE	37	18	14	69	2.51	1.16	0.92	1.52
South Carolina	382	331	237	950	2.01	1.68	1.25	1.65

-Please use small numbers and their rates/percentages with caution.

-MCH Data Book 2003. Provided by Division of Biostatistics and Health GIS, PHSIS, SC DHEC

**Percent Of Live Births To Mothers With No Prenatal Care (PNC),
South Carolina (Residence Data), 1999-2001, Other**

County/District	Number of mothers didn't receive any PNC				Percent of mothers did not receive any PNC			
	1999	2000	2001	1999-2001	1999	2000	2001	1999-2001
Anderson	--	--	--	--	--	--	--	--
Oconee	--	--	--	--	--	--	--	--
APPALACHIA I	--	--	--	--	--	--	--	--
Greenville	2	1	1	4	1.20	0.64	0.51	0.77
Pickens	--	--	--	--	--	--	--	--
APPALACHIA II	2	1	1	4	1.08	0.58	0.47	0.70
Cherokee	--	--	--	--	--	--	--	--
Spartanburg	1	1	--	2	0.99	0.92	--	0.64
Union	--	--	--	--	--	--	--	--
APPALACHIA III	1	1	--	2	0.95	0.85	--	0.59
Chester	--	--	--	--	--	--	--	--
Lancaster	--	--	--	--	--	--	--	--
York	1	1	1	3	2.13	1.41	1.54	1.64
CATAWBA	1	1	1	3	1.89	1.16	1.35	1.41
Bamberg	--	--	--	--	--	--	--	--
Calhoun	--	--	--	--	--	--	--	--
Orangeburg	--	--	--	--	--	--	--	--
EDISTO	--	--	--	--	--	--	--	--
Beaufort	2	--	1	3	4.35	--	2.08	2.31
Colleton	--	--	--	--	--	--	--	--
Hampton	--	--	--	--	--	--	--	--
Jasper	--	--	--	--	--	--	--	--
LOW COUNTRY	2	--	1	3	3.33	--	1.75	1.89
Aiken	--	--	--	--	--	--	--	--
Allendale	--	--	--	--	--	--	--	--
Barnwell	--	--	--	--	--	--	--	--
LOWER SAVANNAH	--	--	--	--	--	--	--	--
Fairfield	--	--	--	--	--	--	--	--
Lexington	2	--	1	3	3.39	--	1.79	1.75
Newberry	--	--	--	--	--	--	--	--
Richland	1	--	--	1	0.94	--	--	0.26
PALMETTO	3	--	1	4	1.76	--	0.53	0.70
Chesterfield	--	--	--	--	--	--	--	--
Darlington	--	--	--	--	--	--	--	--
Dillon	--	--	--	--	--	--	--	--
Florence	--	--	--	--	--	--	--	--
Marion	--	--	--	--	--	--	--	--
Marlboro	--	--	--	--	--	--	--	--
PEE DEE	--	--	--	--	--	--	--	--
Berkeley	--	--	--	--	--	--	--	--
Charleston	--	--	1	1	--	--	0.96	0.32
Dorchester	--	--	1	1	--	--	3.85	1.37
TRIDENT	--	--	2	2	--	--	1.09	0.35
Abbeville	--	--	--	--	--	--	--	--
Edgefield	--	--	--	--	--	--	--	--
Greenwood	--	--	--	--	--	--	--	--
Laurens	--	--	--	--	--	--	--	--
Mccormick	--	--	--	--	--	--	--	--
Saluda	--	--	--	--	--	--	--	--
UPPER SAVANNAH	--	--	--	--	--	--	--	--
Georgetown	--	--	--	--	--	--	--	--
Horry	--	1	--	1	--	1.47	--	0.58
Williamsburg	--	--	--	--	--	--	--	--
WACCAMAW	--	1	--	1	--	1.30	--	0.51
Clarendon	--	--	--	--	--	--	--	--
Kershaw	--	--	--	--	--	--	--	--
Lee	--	--	--	--	--	--	--	--
Sumter	--	--	--	--	--	--	--	--
WATEREE	--	--	--	--	--	--	--	--
South Carolina	9	4	6	19	0.91	0.36	0.55	0.59

-Please use small numbers and their rates/percentages with caution.

-MCH Data Book 2003. Provided by Division of Biostatistics and Health GIS, PHSIS, SC DHEC

**Percent Of Live Births To Mothers With No Prenatal Care (PNC),
South Carolina (Residence Data), 1999-2001, Hispanic**

County/District	Number of mothers did not receive any PNC				Percent of mothers did not receive any PNC			
	1999	2000	2001	1999-2001	1999	2000	2001	1999-2001
Anderson	--	--	--	--	--	--	--	--
Oconee	--	--	--	--	--	--	--	--
APPALACHIA I	--	--	--	--	--	--	--	--
Greenville	3	8	3	14	0.99	1.97	0.57	1.13
Pickens	--	1	3	4	--	2.56	5.77	3.20
APPALACHIA II	3	9	6	18	0.89	2.02	1.04	1.32
Cherokee	--	--	--	--	--	--	--	--
Spartanburg	--	3	--	3	--	1.63	--	0.55
Union	--	--	--	--	--	--	--	--
APPALACHIA III	--	3	--	3	--	1.41	--	0.48
Chester	--	--	--	--	--	--	--	--
Lancaster	1	--	--	1	6.67	--	--	1.14
York	--	--	1	1	--	--	1.06	0.45
CATAWBA	1	--	1	2	1.41	--	0.67	0.63
Bamberg	1	--	--	1	33.33	--	--	20.00
Calhoun	--	--	--	--	--	--	--	--
Orangeburg	--	--	--	--	--	--	--	--
EDISTO	1	--	--	1	4.55	--	--	1.33
Beaufort	5	2	4	11	2.54	0.73	1.13	1.33
Colleton	--	--	--	--	--	--	--	--
Hampton	--	--	--	--	--	--	--	--
Jasper	2	--	--	2	8.00	--	--	1.82
LOW COUNTRY	7	2	4	13	2.97	0.60	0.95	1.31
Aiken	1	--	--	1	5.26	--	--	1.28
Allendale	--	--	--	--	--	--	--	--
Barnwell	--	--	--	--	--	--	--	--
LOWER SAVANNAH	1	--	--	1	4.35	--	--	1.06
Fairfield	--	--	--	--	--	--	--	--
Lexington	2	3	1	6	3.39	3.23	0.90	2.28
Newberry	--	1	--	1	--	2.38	--	0.63
Richland	3	5	4	12	2.56	3.40	1.85	2.50
PALMETTO	5	9	5	19	2.35	3.16	1.21	2.08
Chesterfield	--	--	--	--	--	--	--	--
Darlington	--	--	--	--	--	--	--	--
Dillon	--	--	--	--	--	--	--	--
Florence	--	--	--	--	--	--	--	--
Marion	--	--	1	1	--	--	7.14	2.86
Marlboro	--	--	--	--	--	--	--	--
PEE DEE	--	--	1	1	--	--	1.11	0.44
Berkeley	--	3	2	5	--	3.70	1.56	1.78
Charleston	3	3	4	10	2.07	1.85	1.60	1.80
Dorchester	--	--	1	1	--	--	2.94	1.25
TRIDENT	3	6	7	16	1.27	2.23	1.70	1.74
Abbeville	--	--	--	--	--	--	--	--
Edgefield	1	--	--	1	50.00	--	--	5.00
Greenwood	--	--	1	1	--	--	1.45	0.54
Laurens	--	1	--	1	--	2.63	--	0.87
Mccormick	--	--	--	--	--	--	--	--
Saluda	1	1	--	2	2.33	1.75	--	1.19
UPPER SAVANNAH	2	2	1	5	1.67	1.12	0.50	1.00
Georgetown	--	1	1	2	--	5.56	3.45	3.03
Horry	1	2	--	3	1.25	1.39	--	0.73
Williamsburg	--	--	--	--	--	--	--	--
WACCAMAW	1	3	1	5	0.95	1.81	0.46	1.02
Clarendon	3	--	--	3	14.29	--	--	4.62
Kershaw	--	--	--	--	--	--	--	--
Lee	--	--	--	--	--	--	--	--
Sumter	--	2	--	2	--	4.88	--	1.71
WATEREE	3	2	--	5	3.70	2.20	--	2.01
South Carolina	27	36	26	89	1.56	1.59	0.87	1.27

-Please use small numbers and their rates/percentages with caution.

-MCH Data Book 2003. Provided by Division of Biostatistics and Health GIS, PHSIS, SC DHEC

**Percent Of Live Births Occurring To Mothers Who Had Alcohol Use During Pregnancy,
South Carolina (Residence Data), 1992-2001, All Races**

Age Group		1992	1993	1994	1995	1996	1997	1998	1999	2000	2001
15-17	Number	12	15	23	25	21	21	12	16	4	13
	Percent	0.35	0.46	0.66	0.74	0.64	0.65	0.37	0.52	0.14	0.50
18-19	Number	43	35	29	33	34	30	39	34	22	31
	Percent	0.77	0.68	0.57	0.64	0.67	0.59	0.76	0.63	0.40	0.59
20-24	Number	196	133	156	143	124	112	117	83	114	138
	Percent	1.12	0.82	1.03	0.98	0.88	0.78	0.78	0.54	0.70	0.84
25-29	Number	297	205	181	155	140	138	149	112	134	102
	Percent	1.92	1.40	1.33	1.17	1.02	0.97	1.02	0.75	0.89	0.70
30-34	Number	235	231	189	186	137	137	125	125	126	170
	Percent	2.37	2.31	1.90	1.89	1.36	1.37	1.23	1.22	1.19	1.53
35-39	Number	114	69	87	102	86	91	88	73	87	78
	Percent	3.24	1.92	2.29	2.64	2.14	2.13	1.93	1.57	1.84	1.66
40+	Number	19	12	11	18	17	16	18	15	23	20
	Percent	3.99	2.33	1.96	3.05	2.49	2.11	2.30	2.05	2.62	2.16

**Fig. Percent Of Live Births Occurring To Mothers Who Had Alcohol Use During Pregnancy,
South Carolina (Residence Data), 1992-2001, All Races**

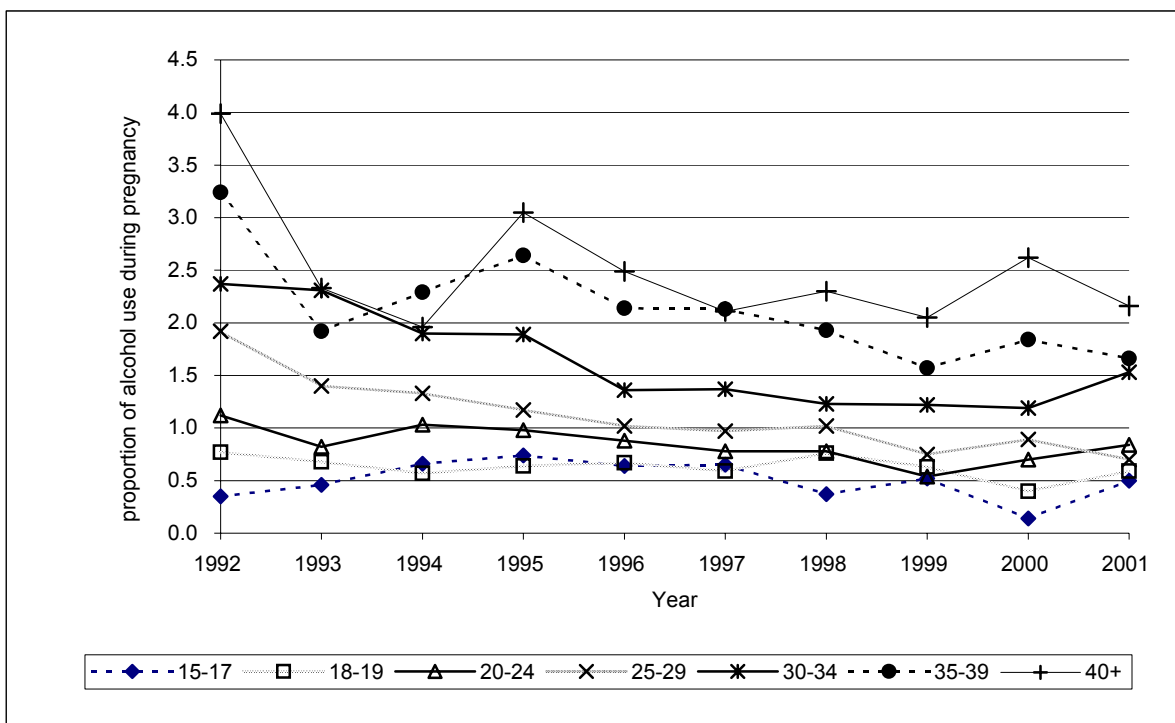

-Please use small numbers and their rates/percentages with caution.

**Percent Of Live Births Occurring To Mothers Who Had Alcohol Use During Pregnancy,
South Carolina (Residence Data), 1999-2001, All Races**

County/District	Number				Percent			
	1999	2000	2001	1999-2001	1999	2000	2001	1999-2001
Anderson	10	13	11	34	0.46	0.59	0.49	0.51
Oconee	4	4	5	13	0.50	0.52	0.64	0.55
APPALACHIA I	14	17	16	47	0.47	0.57	0.53	0.52
Greenville	55	34	34	123	1.03	0.63	0.62	0.76
Pickens	5	3	11	19	0.37	0.23	0.81	0.47
APPALACHIA II	60	37	45	142	0.89	0.55	0.65	0.70
Cherokee	1	3	3	7	0.14	0.38	0.43	0.32
Spartanburg	5	9	18	32	0.15	0.27	0.52	0.32
Union	--	1	2	3	--	0.27	0.54	0.26
APPALACHIA III	6	13	23	42	0.14	0.29	0.51	0.31
Chester	1	--	6	7	0.22	--	1.38	0.50
Lancaster	3	2	3	8	0.38	0.24	0.37	0.33
York	14	15	14	43	0.66	0.65	0.60	0.63
CATAWBA	18	17	23	58	0.53	0.47	0.64	0.55
Bamberg	5	--	2	7	2.25	--	0.95	1.05
Calhoun	--	--	4	4	--	--	2.48	0.77
Orangeburg	18	13	9	40	1.32	0.99	0.71	1.02
EDISTO	23	13	15	51	1.31	0.75	0.92	1.00
Beaufort	5	13	8	26	0.29	0.69	0.41	0.47
Colleton	5	3	2	10	0.91	0.51	0.33	0.57
Hampton	3	4	1	8	1.02	1.32	0.32	0.88
Jasper	1	7	3	11	0.37	2.46	0.88	1.24
LOW COUNTRY	14	27	14	55	0.49	0.88	0.44	0.60
Aiken	37	75	108	220	2.02	4.05	5.72	3.95
Allendale	2	5	3	10	1.18	2.87	1.66	1.91
Barnwell	3	5	11	19	0.87	1.52	3.24	1.88
LOWER SAVANNAH	42	85	122	249	1.79	3.61	5.06	3.50
Fairfield	1	--	1	2	0.33	--	0.31	0.21
Lexington	12	26	15	53	0.40	0.87	0.51	0.59
Newberry	4	3	9	16	0.84	0.60	1.72	1.07
Richland	35	35	46	116	0.80	0.78	1.08	0.89
PALMETTO	52	64	71	187	0.64	0.77	0.88	0.77
Chesterfield	1	2	--	3	0.17	0.32	--	0.17
Darlington	2	7	3	12	0.21	0.73	0.32	0.42
Dillon	1	2	--	3	0.22	0.39	--	0.21
Florence	6	16	4	26	0.32	0.86	0.21	0.46
Marion	5	3	3	11	1.00	0.57	0.60	0.72
Marlboro	2	3	3	8	0.46	0.69	0.75	0.63
PEE DEE	17	33	13	63	0.35	0.67	0.27	0.43
Berkeley	28	19	18	65	1.28	0.90	0.82	1.00
Charleston	110	97	102	309	2.45	2.12	2.23	2.26
Dorchester	16	24	21	61	1.43	1.95	1.71	1.70
TRIDENT	154	140	141	435	1.98	1.77	1.76	1.83
Abbeville	4	1	4	9	1.18	0.30	1.08	0.86
Edgefield	5	8	11	24	1.58	2.78	3.96	2.72
Greenwood	3	2	--	5	0.32	0.21	--	0.18
Laurens	3	2	7	12	0.34	0.24	0.87	0.48
Mccormick	1	2	3	6	1.28	2.08	3.75	2.36
Saluda	--	1	1	2	--	0.39	0.37	0.26
UPPER SAVANNAH	16	16	26	58	0.57	0.58	0.96	0.70
Georgetown	1	2	6	9	0.12	0.26	0.74	0.38
Horry	23	19	24	66	0.98	0.74	0.93	0.88
Williamsburg	1	4	1	6	0.18	0.74	0.19	0.37
WACCAMAW	25	25	31	81	0.67	0.64	0.79	0.70
Clarendon	3	1	--	4	0.74	0.23	--	0.31
Kershaw	4	9	3	16	0.56	1.23	0.43	0.75
Lee	2	--	--	2	0.76	--	--	0.25
Sumter	8	13	9	30	0.48	0.75	0.56	0.60
WATEREE	17	23	12	52	0.56	0.72	0.40	0.56
South Carolina	458	510	552	1,520	0.84	0.91	0.99	0.91

-Please use small numbers and their rates/percentages with caution.

-MCH Data Book 2003. Provided by Division of Biostatistics and Health GIS, PHSIS, SC DHEC

**Percent Of Live Births Occurring To Mothers Who Had Alcohol Use During Pregnancy,
South Carolina (Residence Data), 1999-2001, White**

County/District	Number				Percent			
	1999	2000	2001	1999-2001	1999	2000	2001	1999-2001
Anderson	5	9	4	18	0.29	0.53	0.23	0.35
Oconee	4	4	3	11	0.58	0.58	0.43	0.53
APPALACHIA I	9	13	7	29	0.37	0.55	0.28	0.40
Greenville	37	24	22	83	0.89	0.58	0.52	0.66
Pickens	4	3	11	18	0.32	0.25	0.87	0.48
APPALACHIA II	41	27	33	101	0.76	0.50	0.60	0.62
Cherokee	1	2	2	5	0.18	0.34	0.39	0.31
Spartanburg	5	6	8	19	0.20	0.24	0.31	0.25
Union	--	--	2	2	--	--	0.83	0.28
APPALACHIA III	6	8	12	26	0.19	0.24	0.36	0.26
Chester	--	--	2	2	--	--	0.88	0.28
Lancaster	2	2	2	6	0.38	0.36	0.36	0.36
York	7	11	11	29	0.45	0.64	0.63	0.58
CATAWBA	9	13	15	37	0.39	0.52	0.59	0.50
Bamberg	3	--	2	5	4.17	--	2.99	2.30
Calhoun	--	--	1	1	--	--	1.19	0.42
Orangeburg	6	2	4	12	1.36	0.48	1.07	0.98
EDISTO	9	2	7	18	1.54	0.35	1.34	1.07
Beaufort	3	9	7	19	0.25	0.67	0.50	0.48
Colleton	2	2	2	6	0.68	0.66	0.65	0.66
Hampton	1	3	1	5	0.93	2.38	0.82	1.41
Jasper	1	3	1	5	0.80	2.11	0.66	1.19
LOW COUNTRY	7	17	11	35	0.40	0.89	0.56	0.62
Aiken	33	64	93	190	2.63	5.27	7.25	5.06
Allendale	--	1	1	2	--	3.57	4.35	2.50
Barnwell	--	3	7	10	--	2.14	4.76	2.23
LOWER SAVANNAH	33	68	101	202	2.28	4.92	6.96	4.72
Fairfield	--	--	--	--	--	--	--	--
Lexington	11	23	10	44	0.46	0.95	0.43	0.62
Newberry	2	2	6	10	0.69	0.68	1.88	1.11
Richland	26	18	26	70	1.39	0.95	1.34	1.23
PALMETTO	39	43	42	124	0.84	0.91	0.89	0.88
Chesterfield	1	2	--	3	0.30	0.58	--	0.29
Darlington	--	3	--	3	--	0.67	--	0.22
Dillon	1	1	--	2	0.52	0.42	--	0.30
Florence	3	11	2	16	0.30	1.18	0.20	0.54
Marion	1	1	1	3	0.58	0.49	0.53	0.53
Marlboro	2	1	2	5	1.13	0.54	1.26	0.96
PEE DEE	8	19	5	32	0.35	0.81	0.21	0.45
Berkeley	21	15	16	52	1.37	1.02	1.03	1.14
Charleston	82	71	82	235	3.20	2.74	3.11	3.02
Dorchester	12	19	16	47	1.54	2.22	1.81	1.87
TRIDENT	115	105	114	334	2.36	2.13	2.25	2.25
Abbeville	1	--	--	1	0.47	--	--	0.15
Edgefield	2	7	8	17	1.27	4.40	5.03	3.58
Greenwood	2	2	--	4	0.33	0.35	--	0.23
Laurens	1	1	3	5	0.16	0.18	0.52	0.28
Mccormick	--	1	3	4	--	2.94	9.68	4.55
Saluda	--	--	1	1	--	--	0.58	0.20
UPPER SAVANNAH	6	11	15	32	0.33	0.64	0.86	0.61
Georgetown	1	2	5	8	0.23	0.49	1.16	0.63
Horry	17	15	18	50	0.96	0.80	0.92	0.89
Williamsburg	--	2	--	2	--	1.32	--	0.48
WACCAMAW	18	19	23	60	0.76	0.78	0.91	0.82
Clarendon	1	--	--	1	0.62	--	--	0.20
Kershaw	2	7	2	11	0.40	1.33	0.41	0.73
Lee	1	--	--	1	1.67	--	--	0.54
Sumter	6	4	5	15	0.74	0.48	0.65	0.62
WATEREE	10	11	7	28	0.65	0.69	0.47	0.61
South Carolina	310	356	392	1,058	0.89	1.01	1.10	1.00

-Please use small numbers and their rates/percentages with caution.

-MCH Data Book 2003. Provided by Division of Biostatistics and Health GIS, PHSIS, SC DHEC

**Percent Of Live Births Occurring To Mothers Who Had Alcohol Use During Pregnancy,
South Carolina (Residence Data), 1999-2001, Black**

County/District	Number				Percent			
	1999	2000	2001	1999-2001	1999	2000	2001	1999-2001
Anderson	5	4	7	16	1.18	0.80	1.54	1.16
Oconee	--	--	2	2	--	--	2.56	0.82
APPALACHIA I	5	4	9	18	0.97	0.70	1.69	1.11
Greenville	18	10	12	40	1.70	0.92	1.12	1.24
Pickens	1	--	--	1	1.08	--	--	0.38
APPALACHIA II	19	10	12	41	1.65	0.85	1.04	1.18
Cherokee	--	1	1	2	--	0.54	0.57	0.37
Spartanburg	--	3	9	12	--	0.40	1.19	0.54
Union	--	1	--	1	--	0.62	--	0.23
APPALACHIA III	--	5	10	15	--	0.45	0.94	0.47
Chester	1	--	4	5	0.46	--	1.98	0.75
Lancaster	1	--	1	2	0.38	--	0.42	0.26
York	7	3	3	13	1.35	0.57	0.56	0.82
CATAWBA	9	3	8	20	0.90	0.29	0.82	0.66
Bamberg	1	--	--	1	0.67	--	--	0.22
Calhoun	--	--	3	3	--	--	3.90	1.08
Orangeburg	12	11	5	28	1.31	1.25	0.57	1.05
EDISTO	13	11	8	32	1.13	0.96	0.73	0.94
Beaufort	1	4	--	5	0.21	0.79	--	0.33
Colleton	3	1	--	4	1.19	0.36	--	0.48
Hampton	2	1	--	3	1.09	0.57	--	0.54
Jasper	--	3	2	5	--	2.13	1.09	1.08
LOW COUNTRY	6	9	2	17	0.57	0.81	0.17	0.51
Aiken	4	10	15	29	0.73	1.65	2.56	1.67
Allendale	2	4	2	8	1.44	2.74	1.27	1.81
Barnwell	3	2	3	8	1.69	1.09	1.58	1.45
LOWER SAVANNAH	9	16	20	45	1.04	1.71	2.14	1.65
Fairfield	1	--	1	2	0.49	--	0.46	0.30
Lexington	1	3	5	9	0.19	0.57	0.92	0.57
Newberry	2	1	3	6	1.09	0.50	1.49	1.03
Richland	9	15	19	43	0.38	0.62	0.88	0.62
PALMETTO	13	19	28	60	0.40	0.56	0.90	0.61
Chesterfield	--	--	--	--	--	--	--	--
Darlington	2	3	3	8	0.40	0.60	0.61	0.54
Dillon	--	1	--	1	--	0.38	--	0.13
Florence	3	5	2	10	0.34	0.55	0.23	0.38
Marion	4	2	2	8	1.23	0.63	0.65	0.84
Marlboro	--	2	1	3	--	0.85	0.46	0.43
PEE DEE	9	13	8	30	0.37	0.52	0.34	0.41
Berkeley	7	4	2	13	1.19	0.70	0.34	0.75
Charleston	26	25	18	69	1.42	1.33	0.98	1.24
Dorchester	3	3	4	10	0.93	0.88	1.24	1.01
TRIDENT	36	32	24	92	1.31	1.15	0.88	1.11
Abbeville	3	1	4	8	2.46	0.92	3.25	2.26
Edgefield	3	1	3	7	1.91	0.78	2.54	1.74
Greenwood	1	--	--	1	0.32	--	--	0.10
Laurens	2	1	4	7	0.81	0.40	1.79	0.97
Mccormick	1	1	--	2	1.82	1.64	--	1.23
Saluda	--	1	--	1	--	1.12	--	0.39
UPPER SAVANNAH	10	5	11	26	1.03	0.50	1.19	0.89
Georgetown	--	--	1	1	--	--	0.27	0.09
Horry	6	4	6	16	1.15	0.65	1.06	0.94
Williamsburg	1	2	1	4	0.24	0.51	0.25	0.33
WACCAMAW	7	6	8	21	0.54	0.44	0.60	0.52
Clarendon	2	1	--	3	0.82	0.37	--	0.38
Kershaw	2	2	1	5	0.97	1.02	0.49	0.83
Lee	1	--	--	1	0.50	--	--	0.16
Sumter	2	8	4	14	0.24	0.91	0.49	0.56
WATEREE	7	11	5	23	0.47	0.71	0.33	0.51
South Carolina	143	144	153	440	0.75	0.73	0.81	0.76

-Please use small numbers and their rates/percentages with caution.

-MCH Data Book 2003. Provided by Division of Biostatistics and Health GIS, PHSIS, SC DHEC

**Percent Of Live Births Occurring To Mothers Who Had Alcohol Use During Pregnancy,
South Carolina (Residence Data), 1999-2001, Other**

County/District	Number				Percent			
	1999	2000	2001	1999-2001	1999	2000	2001	1999-2001
Anderson	--	--	--	--	--	--	--	--
Oconee	--	--	--	--	--	--	--	--
APPALACHIA I	--	--	--	--	--	--	--	--
Greenville	--	--	--	--	--	--	--	--
Pickens	--	--	--	--	--	--	--	--
APPALACHIA II	--	--	--	--	--	--	--	--
Cherokee	--	--	--	--	--	--	--	--
Spartanburg	--	--	1	1	--	--	0.96	0.32
Union	--	--	--	--	--	--	--	--
APPALACHIA III	--	--	1	1	--	--	0.88	0.30
Chester	--	--	--	--	--	--	--	--
Lancaster	--	--	--	--	--	--	--	--
York	--	1	--	1	--	1.41	--	0.55
CATAWBA	--	1	--	1	--	1.16	--	0.47
Bamberg	1	--	--	1	100.00	--	--	50.00
Calhoun	--	--	--	--	--	--	--	--
Orangeburg	--	--	--	--	--	--	--	--
EDISTO	1	--	--	1	6.25	--	--	2.56
Beaufort	1	--	1	2	2.17	--	2.08	1.54
Colleton	--	--	--	--	--	--	--	--
Hampton	--	--	--	--	--	--	--	--
Jasper	--	1	--	1	--	100.00	--	12.50
LOW COUNTRY	1	1	1	3	1.67	2.38	1.75	1.89
Aiken	--	--	--	--	--	--	--	--
Allendale	--	--	--	--	--	--	--	--
Barnwell	--	--	1	1	--	--	50.00	7.69
LOWER SAVANNAH	--	--	1	1	--	--	4.55	1.41
Fairfield	--	--	--	--	--	--	--	--
Lexington	--	--	--	--	--	--	--	--
Newberry	--	--	--	--	--	--	--	--
Richland	--	2	1	3	--	1.37	0.76	0.78
PALMETTO	--	2	1	3	--	0.96	0.53	0.53
Chesterfield	--	--	--	--	--	--	--	--
Darlington	--	1	--	1	--	33.33	--	20.00
Dillon	--	--	--	--	--	--	--	--
Florence	--	--	--	--	--	--	--	--
Marion	--	--	--	--	--	--	--	--
Marlboro	--	--	--	--	--	--	--	--
PEE DEE	--	1	--	1	--	1.54	--	0.52
Berkeley	--	--	--	--	--	--	--	--
Charleston	2	1	2	5	2.15	0.85	1.92	1.59
Dorchester	1	2	1	4	5.26	7.14	3.85	5.48
TRIDENT	3	3	3	9	1.66	1.43	1.64	1.57
Abbeville	--	--	--	--	--	--	--	--
Edgefield	--	--	--	--	--	--	--	--
Greenwood	--	--	--	--	--	--	--	--
Laurens	--	--	--	--	--	--	--	--
Mccormick	--	--	--	--	--	--	--	--
Saluda	--	--	--	--	--	--	--	--
UPPER SAVANNAH	--	--	--	--	--	--	--	--
Georgetown	--	--	--	--	--	--	--	--
Horry	--	--	--	--	--	--	--	--
Williamsburg	--	--	--	--	--	--	--	--
WACCAMAW	--	--	--	--	--	--	--	--
Clarendon	--	--	--	--	--	--	--	--
Kershaw	--	--	--	--	--	--	--	--
Lee	--	--	--	--	--	--	--	--
Sumter	--	1	--	1	--	3.13	--	1.19
WATEREE	--	1	--	1	--	2.38	--	0.88
South Carolina	5	9	7	21	0.50	0.80	0.64	0.65

-Please use small numbers and their rates/percentages with caution.

-MCH Data Book 2003. Provided by Division of Biostatistics and Health GIS, PHSIS, SC DHEC

**Percent Of Live Births Occurring To Mothers Who Had Alcohol Use During Pregnancy,
South Carolina (Residence Data), 1999-2001, Hispanic**

County/District	Number				Percent			
	1999	2000	2001	1999-2001	1999	2000	2001	1999-2001
Anderson	--	--	--	--	--	--	--	--
Oconee	--	--	--	--	--	--	--	--
APPALACHIA I	--	--	--	--	--	--	--	--
Greenville	--	--	--	--	--	--	--	--
Pickens	--	--	--	--	--	--	--	--
APPALACHIA II	--	--	--	--	--	--	--	--
Cherokee	--	--	--	--	--	--	--	--
Spartanburg	--	--	--	--	--	--	--	--
Union	--	--	--	--	--	--	--	--
APPALACHIA III	--	--	--	--	--	--	--	--
Chester	--	--	--	--	--	--	--	--
Lancaster	--	--	--	--	--	--	--	--
York	--	--	--	--	--	--	--	--
CATAWBA	--	--	--	--	--	--	--	--
Bamberg	--	--	--	--	--	--	--	--
Calhoun	--	--	--	--	--	--	--	--
Orangeburg	--	--	--	--	--	--	--	--
EDISTO	--	--	--	--	--	--	--	--
Beaufort	--	--	--	--	--	--	--	--
Colleton	--	--	--	--	--	--	--	--
Hampton	--	--	--	--	--	--	--	--
Jasper	--	--	--	--	--	--	--	--
LOW COUNTRY	--	--	--	--	--	--	--	--
Aiken	--	--	--	--	--	--	--	--
Allendale	--	--	--	--	--	--	--	--
Barnwell	--	--	--	--	--	--	--	--
LOWER SAVANNAH	--	--	--	--	--	--	--	--
Fairfield	--	--	--	--	--	--	--	--
Lexington	--	--	1	1	--	--	0.90	0.38
Newberry	--	1	2	3	--	2.38	2.41	1.89
Richland	1	--	1	2	0.85	--	0.46	0.42
PALMETTO	1	1	4	6	0.47	0.35	0.97	0.66
Chesterfield	--	--	--	--	--	--	--	--
Darlington	--	1	--	1	--	14.29	--	4.55
Dillon	1	--	--	1	5.88	--	--	2.00
Florence	1	--	--	1	4.55	--	--	1.20
Marion	--	--	--	--	--	--	--	--
Marlboro	--	--	--	--	--	--	--	--
PEE DEE	2	1	--	3	3.03	1.43	--	1.33
Berkeley	--	1	2	3	--	1.23	1.56	1.07
Charleston	1	2	3	6	0.69	1.23	1.20	1.08
Dorchester	--	1	--	1	--	3.85	--	1.25
TRIDENT	1	4	5	10	0.42	1.49	1.21	1.09
Abbeville	--	--	--	--	--	--	--	--
Edgefield	--	--	--	--	--	--	--	--
Greenwood	--	--	--	--	--	--	--	--
Laurens	--	--	--	--	--	--	--	--
Mccormick	--	--	--	--	--	--	--	--
Saluda	--	--	--	--	--	--	--	--
UPPER SAVANNAH	--	--	--	--	--	--	--	--
Georgetown	--	--	--	--	--	--	--	--
Horry	--	--	1	1	--	--	0.54	0.24
Williamsburg	--	--	--	--	--	--	--	--
WACCAMAW	--	--	1	1	--	--	0.46	0.20
Clarendon	--	--	--	--	--	--	--	--
Kershaw	--	--	--	--	--	--	--	--
Lee	--	--	--	--	--	--	--	--
Sumter	--	--	--	--	--	--	--	--
WATEREE	--	--	--	--	--	--	--	--
South Carolina	4	6	10	20	0.23	0.27	0.33	0.29

-Please use small numbers and their rates/percentages with caution.

-MCH Data Book 2003. Provided by Division of Biostatistics and Health GIS, PHSIS, SC DHEC

**Percent Of Live Births Occurring To Mothers Who Smoked During Pregnancy
South Carolina (Residence Data), 1992-2001, All Races**

Age Group		1992	1993	1994	1995	1996	1997	1998	1999	2000	2001
15-17	Number	431	414	444	460	443	461	446	392	365	364
	Percent	12.59	12.66	12.69	13.59	13.60	14.24	13.84	12.86	12.52	13.87
18-19	Number	969	925	743	825	801	845	871	934	914	894
	Percent	17.29	17.95	14.66	16.09	15.71	16.57	16.87	17.33	16.79	16.95
20-24	Number	3,253	2,842	2,559	2,369	2,254	2,390	2,449	2,335	2,416	2,622
	Percent	18.65	17.49	16.87	16.27	16.06	16.66	16.27	15.07	14.93	15.98
25-29	Number	2,673	2,346	1,859	1,775	1,794	1,733	1,771	1,619	1,533	1,573
	Percent	17.31	16.02	13.71	13.39	13.09	12.19	12.11	10.85	10.19	10.87
30-34	Number	1,691	1,654	1,465	1,382	1,261	1,144	1,106	1,033	855	1,004
	Percent	17.08	16.51	14.70	14.07	12.56	11.40	10.86	10.08	8.10	9.02
35-39	Number	621	601	590	616	602	559	594	559	494	450
	Percent	17.67	16.69	15.54	15.93	14.95	13.07	13.05	12.04	10.45	9.56
40+	Number	75	87	78	88	99	102	102	82	107	110
	Percent	15.76	16.89	13.88	14.89	14.52	13.46	13.03	11.19	12.17	11.88

**Fig. Percent Of Live Births Occurring To Mothers Who Smoked During Pregnancy
South Carolina (Residence Data), 1992-2001, All Races**

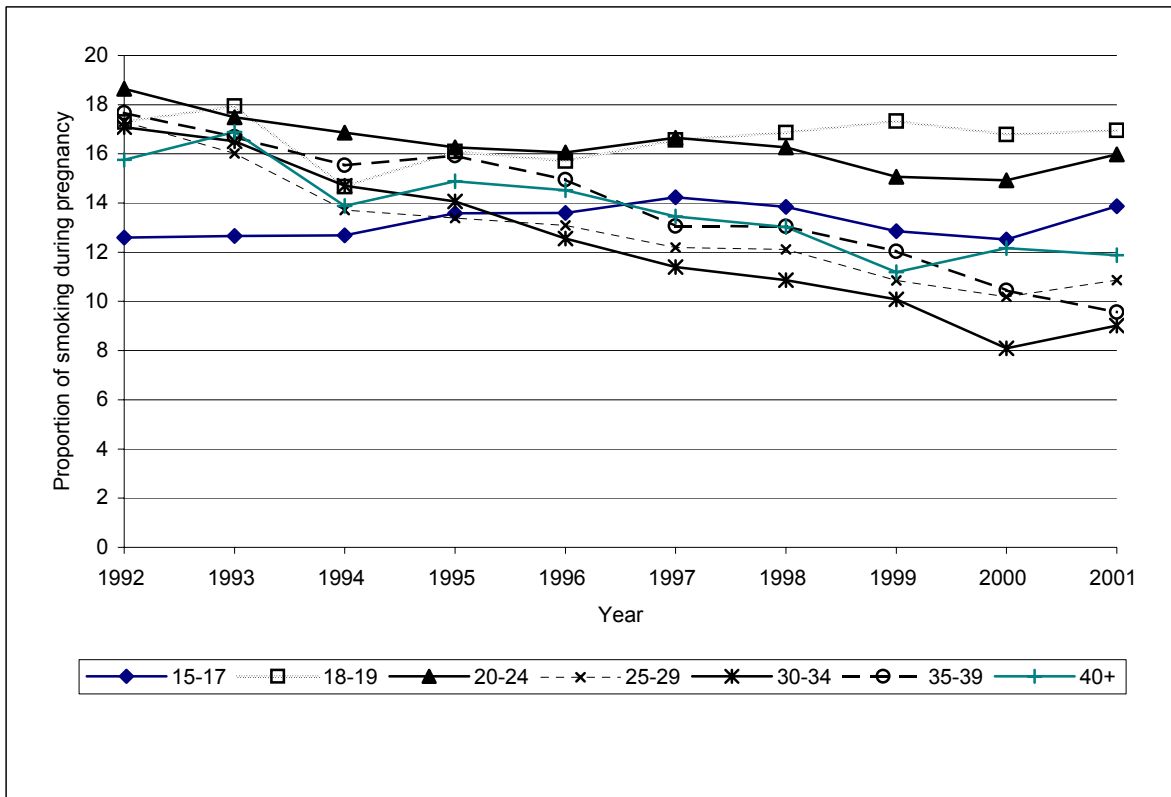

-Please use small numbers and their rates/percentages with caution.

**Percent Of Live Births Occurring To Mothers Who Smoked During Pregnancy
South Carolina (Residence Data), 1999-2001, All Races**

County/District	Number				Percent			
	1999	2000	2001	1999-2001	1999	2000	2001	1999-2001
Anderson	346	356	343	1,045	15.77	16.06	15.26	15.70
Oconee	129	143	158	430	16.21	18.62	20.10	18.30
APPALACHIA I	475	499	501	1,475	15.89	16.72	16.52	16.37
Greenville	661	636	597	1,894	12.33	11.80	10.80	11.64
Pickens	237	231	257	725	17.62	17.38	18.95	17.99
APPALACHIA II	898	867	854	2,619	13.39	12.91	12.41	12.90
Cherokee	166	180	165	511	22.99	22.96	23.84	23.25
Spartanburg	467	477	565	1,509	14.32	14.26	16.41	15.02
Union	65	62	78	205	16.41	16.49	21.20	17.98
APPALACHIA III	698	719	808	2,225	15.94	15.96	17.94	16.62
Chester	86	90	91	267	18.98	17.51	20.97	19.06
Lancaster	155	143	114	412	19.38	17.23	14.18	16.93
York	382	391	398	1,171	17.88	16.99	17.02	17.28
CATAWBA	623	624	603	1,850	18.38	17.12	16.86	17.43
Bamberg	24	27	17	68	10.81	11.59	8.06	10.21
Calhoun	21	20	20	61	12.65	10.36	12.42	11.73
Orangeburg	150	147	133	430	10.98	11.22	10.53	10.92
EDISTO	195	194	170	559	11.12	11.18	10.40	10.91
Beaufort	160	103	65	328	9.16	5.46	3.34	5.88
Colleton	79	78	104	261	14.36	13.24	17.11	14.94
Hampton	28	28	25	81	9.52	9.27	7.91	8.88
Jasper	25	22	12	59	9.36	7.75	3.54	6.63
LOW COUNTRY	292	231	206	729	10.22	7.54	6.42	7.99
Aiken	231	224	208	663	12.62	12.10	11.01	11.90
Allendale	9	16	10	35	5.33	9.20	5.52	6.68
Barnwell	38	29	48	115	11.05	8.79	14.16	11.35
LOWER SAVANNAH	278	269	266	813	11.86	11.42	11.04	11.44
Fairfield	20	25	38	83	6.51	7.31	11.91	8.57
Lexington	451	415	455	1,321	15.19	13.84	15.48	14.83
Newberry	66	63	67	196	13.87	12.68	12.81	13.10
Richland	263	258	275	796	6.03	5.78	6.48	6.09
PALMETTO	800	761	835	2,396	9.86	9.17	10.40	9.80
Chesterfield	99	103	104	306	17.10	16.64	18.15	17.28
Darlington	129	119	119	367	13.58	12.49	12.62	12.90
Dillon	76	92	81	249	16.67	17.73	17.02	17.16
Florence	192	200	224	616	10.18	10.72	11.75	10.89
Marion	63	53	77	193	12.57	10.06	15.49	12.66
Marlboro	60	72	60	192	13.82	16.59	15.00	15.14
PEE DEE	619	639	665	1,923	12.88	12.99	13.87	13.24
Berkeley	314	252	297	863	14.33	11.92	13.57	13.29
Charleston	348	331	373	1,052	7.76	7.22	8.15	7.71
Dorchester	146	171	157	474	13.05	13.93	12.75	13.25
TRIDENT	808	754	827	2,389	10.36	9.51	10.35	10.07
Abbeville	44	48	51	143	12.98	14.29	13.75	13.67
Edgefield	25	18	20	63	7.91	6.25	7.19	7.14
Greenwood	85	41	88	214	9.11	4.30	9.62	7.64
Laurens	161	117	145	423	18.51	14.22	18.08	16.95
Mccormick	8	8	7	23	10.26	8.33	8.75	9.06
Saluda	29	18	24	71	11.37	7.00	8.99	9.11
UPPER SAVANNAH	352	250	335	937	12.61	9.08	12.35	11.35
Georgetown	63	61	54	178	7.69	7.92	6.70	7.43
Horry	466	446	499	1,411	19.86	17.36	19.28	18.81
Williamsburg	44	30	41	115	7.96	5.52	7.59	7.03
WACCAMAW	573	537	594	1,704	15.41	13.83	15.10	14.77
Clarendon	35	44	42	121	8.58	10.00	9.35	9.33
Kershaw	124	112	120	356	17.29	15.36	17.29	16.64
Lee	17	17	31	65	6.49	6.44	10.92	8.02
Sumter	177	176	173	526	10.57	10.09	10.75	10.46
WATEREE	353	349	366	1,068	11.53	10.99	12.06	11.52
South Carolina	6,964	6,693	7,030	20,687	12.73	11.96	12.61	12.43

-Please use small numbers and their rates/percentages with caution.

-MCH Data Book 2003. Provided by Division of Biostatistics and Health GIS, PHSIS, SC DHEC

**Percent Of Live Births Occurring To Mothers Who Smoked During Pregnancy
South Carolina (Residence Data), 1999-2001, White**

County/District	Number				Percent			
	1999	2000	2001	1999-2001	1999	2000	2001	1999-2001
Anderson	304	300	300	904	17.43	17.76	16.95	17.37
Oconee	122	136	150	408	17.58	19.85	21.49	19.64
APPALACHIA I	426	436	450	1,312	17.47	18.37	18.23	18.02
Greenville	564	548	502	1,614	13.63	13.23	11.79	12.87
Pickens	232	220	248	700	18.83	18.02	19.70	18.86
APPALACHIA II	796	768	750	2,314	14.82	14.32	13.59	14.24
Cherokee	140	156	150	446	25.88	26.49	29.47	27.21
Spartanburg	410	416	474	1,300	16.80	16.75	18.37	17.32
Union	59	47	64	170	23.69	21.86	26.67	24.15
APPALACHIA III	609	619	688	1,916	18.85	18.83	20.67	19.46
Chester	67	71	71	209	29.00	27.52	31.28	29.19
Lancaster	137	102	98	337	25.75	18.44	17.47	20.47
York	318	331	334	983	20.25	19.40	19.24	19.61
CATAWBA	522	504	503	1,529	22.37	20.02	19.93	20.74
Bamberg	17	19	11	47	23.61	24.36	16.42	21.66
Calhoun	18	12	13	43	24.32	14.63	15.48	17.92
Orangeburg	101	89	80	270	22.95	21.39	21.45	21.97
EDISTO	136	120	104	360	23.21	20.83	19.85	21.35
Beaufort	132	82	57	271	10.89	6.11	4.10	6.87
Colleton	64	60	87	211	21.92	19.74	28.06	23.29
Hampton	17	24	15	56	15.89	19.05	12.30	15.77
Jasper	19	17	10	46	15.20	11.97	6.58	10.98
LOW COUNTRY	232	183	169	584	13.36	9.56	8.56	10.38
Aiken	199	181	173	553	15.86	14.90	13.49	14.74
Allendale	4	5	3	12	13.79	17.86	13.04	15.00
Barnwell	30	18	36	84	18.52	12.86	24.49	18.71
LOWER SAVANNAH	233	204	212	649	16.11	14.75	14.60	15.16
Fairfield	14	17	30	61	13.59	16.67	29.13	19.81
Lexington	410	379	406	1,195	17.15	15.69	17.34	16.72
Newberry	48	50	42	140	16.67	17.01	13.17	15.54
Richland	162	132	144	438	8.66	6.96	7.40	7.67
PALMETTO	634	578	622	1,834	13.63	12.28	13.20	13.03
Chesterfield	84	85	85	254	25.53	24.50	24.50	24.83
Darlington	99	88	85	272	22.10	19.64	18.89	20.21
Dillon	40	54	52	146	20.62	22.88	23.01	22.26
Florence	150	153	174	477	15.17	16.43	17.01	16.21
Marion	31	31	46	108	17.92	15.27	24.60	19.18
Marlboro	37	50	35	122	20.90	27.03	22.01	23.42
PEE DEE	441	461	477	1,379	19.09	19.62	19.94	19.55
Berkeley	288	231	270	789	18.77	15.64	17.39	17.29
Charleston	249	232	261	742	9.71	8.96	9.91	9.53
Dorchester	122	149	141	412	15.66	17.39	15.99	16.36
TRIDENT	659	612	672	1,943	13.51	12.43	13.25	13.07
Abbeville	36	38	40	114	16.74	16.89	16.33	16.64
Edgefield	16	10	11	37	10.19	6.29	6.92	7.79
Greenwood	72	38	66	176	11.71	6.68	11.56	10.03
Laurens	146	105	123	374	23.40	18.45	21.43	21.17
Mccormick	6	7	6	19	26.09	20.59	19.35	21.59
Saluda	23	12	22	57	13.37	7.32	12.72	11.20
UPPER SAVANNAH	299	210	268	777	16.56	12.21	15.29	14.72
Georgetown	50	50	46	146	11.26	12.35	10.67	11.41
Horry	400	365	432	1,197	22.54	19.36	21.97	21.28
Williamsburg	21	18	21	60	15.44	11.84	16.15	14.35
WACCAMAW	471	433	499	1,403	20.00	17.73	19.75	19.16
Clarendon	23	25	24	72	14.20	15.06	14.29	14.52
Kershaw	112	99	107	318	22.22	18.75	22.11	20.98
Lee	5	12	16	33	8.33	19.67	25.00	17.84
Sumter	133	116	129	378	16.30	13.94	16.69	15.61
WATEREE	273	252	276	801	17.70	15.88	18.54	17.35
South Carolina	5,731	5,380	5,690	16,801	16.52	15.31	15.92	15.92

-Please use small numbers and their rates/percentages with caution.

-MCH Data Book 2003. Provided by Division of Biostatistics and Health GIS, PHSIS, SC DHEC

**Percent Of Live Births Occurring To Mothers Who Smoked During Pregnancy
South Carolina (Residence Data), 1999-2001, Black**

County/District	Number				Percent			
	1999	2000	2001	1999-2001	1999	2000	2001	1999-2001
Anderson	40	54	43	137	9.48	10.78	9.45	9.94
Oconee	5	6	7	18	5.32	8.33	8.97	7.38
APPALACHIA I	45	60	50	155	8.72	10.47	9.38	9.56
Greenville	93	85	93	271	8.81	7.79	8.68	8.42
Pickens	4	11	7	22	4.30	11.96	8.64	8.27
APPALACHIA II	97	96	100	293	8.44	8.11	8.67	8.41
Cherokee	25	24	15	64	14.04	12.90	8.52	11.85
Spartanburg	48	55	85	188	6.68	7.31	11.20	8.43
Union	6	15	13	34	4.11	9.32	10.48	7.89
APPALACHIA III	79	94	113	286	7.57	8.55	10.67	8.93
Chester	19	18	20	57	8.72	7.29	9.90	8.55
Lancaster	18	40	16	74	6.79	14.76	6.69	9.55
York	61	47	56	164	11.75	8.97	10.41	10.37
CATAWBA	98	105	92	295	9.78	10.08	9.40	9.76
Bamberg	6	8	6	20	4.03	5.19	4.17	4.47
Calhoun	2	8	7	17	2.25	7.21	9.09	6.14
Orangeburg	48	58	53	159	5.26	6.58	6.02	5.94
EDISTO	56	74	66	196	4.87	6.45	5.99	5.77
Beaufort	24	19	6	49	4.94	3.74	1.19	3.27
Colleton	13	18	17	48	5.14	6.43	5.80	5.81
Hampton	11	4	10	25	6.01	2.27	5.21	4.54
Jasper	5	4	2	11	3.65	2.84	1.09	2.38
LOW COUNTRY	53	45	35	133	5.00	4.07	2.99	3.99
Aiken	30	42	32	104	5.48	6.94	5.47	5.99
Allendale	5	11	7	23	3.60	7.53	4.43	5.19
Barnwell	8	11	11	30	4.52	5.98	5.79	5.44
LOWER SAVANNAH	43	64	50	157	4.98	6.84	5.36	5.75
Fairfield	6	8	8	22	2.94	3.38	3.70	3.35
Lexington	37	33	44	114	7.13	6.25	8.12	7.17
Newberry	17	12	25	54	9.29	6.00	12.44	9.25
Richland	99	120	124	343	4.15	4.96	5.72	4.92
PALMETTO	159	173	201	533	4.83	5.12	6.43	5.44
Chesterfield	15	18	18	51	6.02	6.74	8.14	6.92
Darlington	29	31	34	94	5.79	6.18	6.91	6.29
Dillon	34	31	22	87	13.49	11.65	9.44	11.58
Florence	41	46	49	136	4.69	5.04	5.73	5.15
Marion	32	22	31	85	9.85	6.88	10.13	8.94
Marlboro	19	18	21	58	7.85	7.66	9.59	8.33
PEE DEE	170	166	175	511	6.96	6.63	7.52	7.03
Berkeley	21	17	26	64	3.57	2.97	4.47	3.67
Charleston	91	94	101	286	4.97	5.00	5.50	5.16
Dorchester	21	18	13	52	6.54	5.26	4.02	5.27
TRIDENT	133	129	140	402	4.86	4.62	5.11	4.86
Abbeville	8	10	11	29	6.56	9.17	8.94	8.19
Edgefield	9	8	9	26	5.73	6.25	7.63	6.45
Greenwood	13	3	21	37	4.18	0.81	6.33	3.65
Laurens	15	12	21	48	6.10	4.80	9.42	6.68
Mccormick	2	1	1	4	3.64	1.64	2.13	2.45
Saluda	6	5	2	13	7.23	5.62	2.35	5.06
UPPER SAVANNAH	53	39	65	157	5.44	3.87	7.00	5.40
Georgetown	13	11	8	32	3.51	3.07	2.18	2.92
Horry	61	76	61	198	11.71	12.34	10.74	11.61
Williamsburg	23	12	20	55	5.54	3.08	4.90	4.54
WACCAMAW	97	99	89	285	7.43	7.26	6.63	7.10
Clarendon	12	19	18	49	4.92	7.04	6.45	6.18
Kershaw	12	13	13	38	5.83	6.63	6.40	6.28
Lee	12	5	15	32	5.97	2.48	6.82	5.14
Sumter	41	54	41	136	4.97	6.14	5.02	5.39
WATEREE	77	91	87	255	5.22	5.88	5.73	5.61
South Carolina	1,160	1,235	1,263	3,658	6.10	6.28	6.68	6.35

-Please use small numbers and their rates/percentages with caution.

-MCH Data Book 2003. Provided by Division of Biostatistics and Health GIS, PHSIS, SC DHEC

**Percent Of Live Births Occurring To Mothers Who Smoked During Pregnancy
South Carolina (Residence Data), 1999-2001, Other**

County/District	Number				Percent			
	1999	2000	2001	1999-2001	1999	2000	2001	1999-2001
Anderson	2	2	--	4	7.41	7.41	--	5.26
Oconee	2	1	1	4	25.00	9.09	10.00	13.79
APPALACHIA I	4	3	1	8	11.43	7.89	3.13	7.62
Greenville	4	3	2	9	2.41	1.92	1.02	1.74
Pickens	1	--	2	3	5.00	--	12.50	5.77
APPALACHIA II	5	3	4	12	2.69	1.74	1.89	2.11
Cherokee	1	--	--	1	33.33	--	--	5.26
Spartanburg	9	6	6	21	8.91	5.50	5.77	6.69
Union	--	--	1	1	--	--	33.33	25.00
APPALACHIA III	10	6	7	23	9.52	5.08	6.14	6.82
Chester	--	1	--	1	--	11.11	--	5.56
Lancaster	--	1	--	1	--	16.67	--	8.33
York	3	13	8	24	6.38	18.31	12.31	13.11
CATAWBA	3	15	8	26	5.66	17.44	10.81	12.21
Bamberg	1	--	--	1	100.00	--	--	50.00
Calhoun	1	--	--	1	33.33	--	--	33.33
Orangeburg	1	--	--	1	8.33	--	--	2.94
EDISTO	3	--	--	3	18.75	--	--	7.69
Beaufort	4	2	2	8	8.70	5.56	4.17	6.15
Colleton	2	--	--	2	40.00	--	--	13.33
Hampton	--	--	--	--	--	--	--	--
Jasper	1	1	--	2	20.00	100.00	--	25.00
LOW COUNTRY	7	3	2	12	11.67	7.14	3.51	7.55
Aiken	1	--	3	4	5.26	--	15.00	7.02
Allendale	--	--	--	--	--	--	--	--
Barnwell	--	--	1	1	--	--	50.00	7.69
LOWER SAVANNAH	1	--	4	5	4.00	--	18.18	7.04
Fairfield	--	--	--	--	--	--	--	--
Lexington	4	3	5	12	6.78	5.36	8.93	7.02
Newberry	1	1	--	2	20.00	33.33	--	18.18
Richland	2	6	7	15	1.89	4.11	5.34	3.92
PALMETTO	7	10	12	29	4.12	4.81	6.32	5.11
Chesterfield	--	--	1	1	--	--	20.00	9.09
Darlington	1	--	--	1	100.00	--	--	20.00
Dillon	2	7	7	16	20.00	41.18	41.18	36.36
Florence	1	1	1	3	4.55	4.55	3.57	4.17
Marion	--	--	--	--	--	--	--	--
Marlboro	4	4	4	12	26.67	28.57	18.18	23.53
PEE DEE	8	12	13	33	15.38	18.46	16.88	17.01
Berkeley	5	4	1	10	7.25	6.25	1.89	5.38
Charleston	8	5	11	24	8.60	4.24	10.58	7.62
Dorchester	3	4	3	10	15.79	14.29	11.54	13.70
TRIDENT	16	13	15	44	8.84	6.19	8.20	7.67
Abbeville	--	--	--	--	--	--	--	--
Edgefield	--	--	--	--	--	--	--	--
Greenwood	--	--	1	1	--	--	8.33	2.94
Laurens	--	--	1	1	--	--	20.00	11.11
Mccormick	--	--	--	--	--	--	--	--
Saluda	--	1	--	1	--	25.00	--	7.69
UPPER SAVANNAH	--	1	2	3	--	3.70	6.25	4.35
Georgetown	--	--	--	--	--	--	--	--
Horry	5	5	6	16	10.00	7.35	11.11	9.30
Williamsburg	--	--	--	--	--	--	--	--
WACCAMAW	5	5	6	16	8.77	6.49	9.38	8.08
Clarendon	--	--	--	--	--	--	--	--
Kershaw	--	--	--	--	--	--	--	--
Lee	--	--	--	--	--	--	--	--
Sumter	3	6	3	12	9.09	18.75	15.79	14.29
WATEREE	3	6	3	12	6.98	14.29	10.71	10.62
South Carolina	72	77	77	226	7.25	6.86	7.03	7.04

-Please use small numbers and their rates/percentages with caution.

-MCH Data Book 2003. Provided by Division of Biostatistics and Health GIS, PHSIS, SC DHEC

**Percent Of Live Births Occurring To Mothers Who Smoked During Pregnancy
South Carolina (Residence Data), 1999-2001, Hispanic**

County/District	Number				Percent			
	1999	2000	2001	1999-2001	1999	2000	2001	1999-2001
Anderson	3	3	1	7	10.34	9.68	1.69	5.88
Oconee	--	--	2	2	--	--	4.55	1.67
APPALACHIA I	3	3	3	9	4.55	4.29	2.91	3.77
Greenville	6	5	6	17	1.98	1.23	1.14	1.38
Pickens	3	--	4	7	8.82	--	7.69	5.60
APPALACHIA II	9	5	10	24	2.67	1.12	1.73	1.76
Cherokee	1	--	--	1	3.85	--	--	1.33
Spartanburg	4	4	5	13	3.13	2.17	2.18	2.40
Union	--	--	--	--	--	--	--	--
APPALACHIA III	5	4	5	14	3.21	1.88	1.94	2.23
Chester	--	--	--	--	--	--	--	--
Lancaster	1	--	1	2	6.67	--	1.92	2.27
York	1	3	3	7	1.96	3.95	3.19	3.17
CATAWBA	2	3	4	9	2.82	3.06	2.67	2.82
Bamberg	1	1	--	2	33.33	50.00	--	40.00
Calhoun	--	--	--	--	--	--	--	--
Orangeburg	1	1	1	3	6.25	8.33	3.45	5.26
EDISTO	2	2	1	5	9.09	11.76	2.78	6.67
Beaufort	2	3	1	6	1.02	1.09	0.28	0.73
Colleton	--	1	2	3	--	9.09	13.33	10.00
Hampton	1	--	1	2	10.00	--	10.00	7.69
Jasper	--	--	--	--	--	--	--	--
LOW COUNTRY	3	4	4	11	1.27	1.20	0.95	1.11
Aiken	--	1	--	1	--	5.88	--	1.28
Allendale	--	--	--	--	--	--	--	--
Barnwell	--	--	--	--	--	--	--	--
LOWER SAVANNAH	--	1	--	1	--	4.17	--	1.06
Fairfield	--	--	--	--	--	--	--	--
Lexington	1	1	8	10	1.69	1.08	7.21	3.80
Newberry	--	1	3	4	--	2.38	3.61	2.52
Richland	3	1	13	17	2.56	0.68	6.02	3.54
PALMETTO	4	3	24	31	1.88	1.05	5.80	3.40
Chesterfield	--	--	--	--	--	--	--	--
Darlington	1	--	--	1	14.29	--	--	4.55
Dillon	--	--	--	--	--	--	--	--
Florence	--	--	--	--	--	--	--	--
Marion	--	2	1	3	--	16.67	7.14	8.57
Marlboro	--	1	--	1	--	50.00	--	25.00
PEE DEE	1	3	1	5	1.52	4.29	1.11	2.21
Berkeley	1	4	3	8	1.39	4.94	2.34	2.85
Charleston	4	5	10	19	2.76	3.09	4.00	3.41
Dorchester	1	3	2	6	5.00	11.54	5.88	7.50
TRIDENT	6	12	15	33	2.53	4.46	3.64	3.59
Abbeville	--	--	1	1	--	--	33.33	10.00
Edgefield	--	--	--	--	--	--	--	--
Greenwood	--	--	1	1	--	--	1.45	0.54
Laurens	1	2	1	4	3.45	5.26	2.08	3.48
Mccormick	--	--	--	--	--	--	--	--
Saluda	1	1	--	2	2.33	1.75	--	1.19
UPPER SAVANNAH	2	3	3	8	1.67	1.69	1.50	1.61
Georgetown	1	--	--	1	5.26	--	--	1.52
Horry	5	7	10	22	6.25	4.86	5.41	5.38
Williamsburg	--	--	--	--	--	--	--	--
WACCAMAW	6	7	10	23	5.71	4.22	4.59	4.70
Clarendon	--	--	--	--	--	--	--	--
Kershaw	--	4	2	6	--	16.00	9.52	9.52
Lee	--	--	--	--	--	--	--	--
Sumter	1	2	1	4	2.44	4.88	2.86	3.42
WATEREE	1	6	3	10	1.23	6.59	3.90	4.02
South Carolina	44	56	83	183	2.54	2.48	2.76	2.61

-Please use small numbers and their rates/percentages with caution.

-MCH Data Book 2003. Provided by Division of Biostatistics and Health GIS, PHSIS, SC DHEC

**Live Birth To Mothers Who Had an Inter-pregnancy Interval Less Than 24 Months,
South Carolina (Residence Data), 1992-2001**

		1992	1993	1994	1995	1996	1997	1998	1999	2000	2001
All Races	Birth number	18,674	16,585	15,280	14,087	13,912	13,777	14,467	14,100	15,092	15,086
	Rate*	332.86	308.76	294.37	276.69	272.22	263.90	268.74	257.74	269.67	270.61
White	Birth number	10,676	9,570	9,086	8,558	8,566	8,643	9,168	9,002	9,378	9,526
	Rate*	315.02	293.82	284.84	268.87	265.13	261.82	269.13	259.55	266.83	266.60
Black	Birth number	7,808	6,834	6,012	5,346	5,136	4,919	5,054	4,873	5,405	5,284
	Rate*	361.78	333.50	310.33	290.61	285.43	267.47	268.24	256.33	274.63	279.38
Other	Birth number	189	180	181	181	209	215	243	224	307	274
	Rate*	302.88	280.37	290.53	269.35	263.22	268.41	265.28	225.58	273.62	250.23

Number Of Maternal Deaths, South Carolina (Residence Data), 1992-2001

	1992	1993	1994	1995	1996	1997	1998	1999	2000	2001
All Races	9	4	5	4	4	4	4	10	9	7
White	7	--	--	--	3	2	1	2	4	2
Black	2	4	4	4	1	2	3	7	5	4
Other	--	--	1	--	--	--	--	1	--	--

*ICD-9 Codes (1992-1998 in this table) for maternal death are: 630-676; ICD-10 Codes (1999-2001) for maternal death are: O00-O99
For more ICD-9 and ICD-10 information, please see technical notes.

Section IV. Health Services Data

**WOMEN & CHILDREN'S SERVICES
FAMILY PLANNING PATIENTS SERVED**

District	1995 Need Met <185%	FY 99 Annualized	Percent Need Met	FY 2000	Percent Need Met	FY 2001	Percent Need Met	FY 2002	Percent Need Met	Adult Health Numbers	FY 2002 #'s from FP report
Anderson	6,750	5,148	76%	4,925	73%	4,180	62%	4,085	61%	26	4,059
Oconee	2,290	2,159	94%	1,935	84%	1,957	85%	2,152	94%	3	2,149
APPALACHIA I	9,040	7,307	81%	6,860	76%	6,137	68%	6,237	69%	29	6,208
Greenville	14,530	14,688	101%	10,402	72%	10,809	74%	10,233	70%	0	10,233
Pickens	6,200	0	0%	3,166	51%	3,095	50%	2,854	46%	0	2,854
APPALACHIA II	20,730	14,688	71%	13,568	65%	13,904	67%	13,087	63%	0	13,087
Cherokee	2,330	1,179	51%	1,065	46%	899	39%	937	40%	0	937
Spartanburg	11,550	7,365	64%	6,982	60%	6,981	60%	6,623	57%	21	6,602
Union	1,420	1,013	71%	1,313	92%	920	65%	778	55%	0	778
APPALACHIA III	15,300	9,557	62%	9,360	61%	8,800	58%	8,338	54%	21	8,317
Chester	1,670	1,684	101%	1,567	94%	1,354	81%	1,529	92%	19	1,510
Lancaster	2,560	2,532	99%	2,376	93%	2,325	91%	2,488	97%	168	2,320
York	7,130	3,988	56%	3,794	53%	3,942	55%	5,062	71%	511	4,551
CATAWBA	11,360	8,204	72%	7,737	68%	7,621	67%	9,079	80%		8,381
Bamberg	1,300	1,405	108%	1,315	101%	1,338	103%	1,300	100%	0	1,300
Calhoun	700	516	74%	487	70%	583	83%	542	77%	23	519
Orangeburg	6,080	5,916	97%	5,517	91%	5,544	91%	5,565	92%	133	5,432
EDISTO	8,080	7,837	97%	7,319	91%	7,465	92%	7,407	92%	156	7,251
Beaufort	4,480	2,276	51%	1,844	41%	2,226	50%	2,173	49%	0	2,173
Colleton	1,930	1,671	87%	1,550	80%	1,482	77%	1,653	86%	77	1,576
Hampton	1,130	1,312	116%	901	80%	1,081	96%	1,029	91%	0	1,029
Jasper	910	541	59%	498	55%	608	67%	501	55%	0	501
LOW COUNTRY	8,450	5,800	69%	4,793	57%	5,397	64%	5,356	63%	77	5,279
Aiken	5,850	4,335	74%	3,980	68%	3,625	62%	3,383	58%	24	3,359
Allendale	740	892	121%	922	125%	623	84%	617	83%	4	613
Barnwell	1,150	1,725	150%	1,963	171%	1,323	115%	1,014	88%	7	1,007
LOWER SAVANNAH	7,740	6,952	90%	6,865	89%	5,571	72%	5,014	65%	35	4,979
Fairfield	1,230	533	43%	860	70%	700	57%	773	63%	18	755
Lexington	7,970	5,116	64%	4,291	54%	4,583	58%	4,240	53%	12	4,227
Newberry	1,660	1,101	66%	1,038	63%	1,043	63%	1,014	61%	1	913
Richland	19,260	3,253	17%	3,162	16%	4,246	22%	5,077	26%	417	4,660
PALMETTO	30,120	10,004	33%	9,351	31%	10,572	35%	11,104	37%	448	10,555
Chesterfield	2,020	1,025	51%	1,069	53%	1,144	57%	1,274	63%	59	1,215
Darlington	3,640	2,412	66%	2,301	63%	2,434	67%	2,406	66%	111	2,295
Dillon	1,840	1,369	74%	1,354	74%	1,267	69%	1,247	68%	111	1,136
Florence	7,340	4,624	63%	3,951	54%	4,377	60%	4,944	67%	131	4,813
Marion	2,230	1,811	81%	1,695	76%	2,316	104%	1,733	78%	7	1,726
Marlboro	1,840	881	48%	970	53%	1,376	75%	1,033	56%	49	984
PEE DEE	18,910	12,123	64%	11,340	60%	12,914	68%	12,637	67%	468	12,169
Berkeley	7,150	2,481	35%	2,231	31%	2,242	31%	1,680	23%	21	1,659
Charleston	17,180	6,719	39%	6,087	35%	5,863	34%	6,078	35%	21	6,057
Dorchester	4,240	2,583	61%	2,447	58%	2,393	56%	2,238	53%	2	2,236
TRIDENT	28,570	11,783	41%	10,765	38%	10,498	37%	9,996	35%	44	9,952
Abbeville	1,160	1,305	113%	1,251	108%	1,013	87%	821	71%	23	798
Edgefield	1,080	769	71%	540	50%	592	55%	502	46%	2	500
Greenwood	3,060	3,112	102%	2,748	90%	2,760	90%	2,769	90%	235	2,534
Laurens	2,870	2,387	83%	2,067	72%	2,973	104%	2,031	71%	12	2,019
McCormick	400	644	161%	521	130%	677	169%	436	109%	2	434
Saluda	750	820	109%	732	98%	1,007	134%	662	88%	5	657
UPPER SAVANNAH	9,320	9,037	97%	7,859	84%	9,022	97%	7,221	77%	279	6,942
Georgetown	2,760	2,256	82%	2,176	79%	2,011	73%	2,009	73%	0	1,788
Horry	8,280	7,469	90%	6,787	82%	7,023	85%	7,751	94%	15	5,546
Williamsburg	2,430	1,357	56%	1,194	49%	1,085	45%	1,003	41%	0	807
WACCAMAW	13,470	11,083	82%	10,157	75%	10,119	75%	10,763	80%	15	8,141
Clarendon	1,750	1,616	92%	1,474	84%	1,627	93%	1,460	83%	6	1,454
Kershaw	2,000	2,087	104%	1,792	90%	1,692	85%	1,639	82%	9	1,630
Lee	1,190	1,181	99%	955	80%	1,102	93%	935	79%	0	935
Sumter	6,770	4,229	62%	3,849	57%	4,456	66%	4,273	63%	32	4,241
WATEREE	11,710	9,113	78%	8,070	69%	8,877	76%	8,307	71%	47	8,260
STATE	192,800	123,488	64%	114,044	59%	116,897	61%	114,546	59%	3,857	206,541

CONTINUATION RATE <15					
COUNTY/DISTRICT	October 1, 1998				
	FY 1998	to June 30, 1999	FY 2000	FY 2001	FY 2002
Anderson	82%	82%	78%	96%	100%
Oconee	90%	88%	93%	96%	93%
APPALACHIA I	84%	84%	81%	96%	98%
Greenville	83%	59%	38%	82%	68%
Pickens	92%	0%	71%	95%	84%
APPALACHIA II	85%	59%	45%	85%	73%
Cherokee	90%	91%	88%	83%	100%
Spartanburg	86%	85%	57%	70%	87%
Union	87%	88%	76%	88%	100%
APPALACHIA III	87%	87%	64%	75%	91%
Chester	91%	92%	74%	90%	90%
Lancaster	81%	79%	70%	78%	84%
York	91%	92%	89%	89%	95%
CATAWBA	88%	88%	80%	87%	89%
Bamberg	89%	93%	74%	85%	92%
Calhoun	100%	71%	100%	67%	80%
Orangeburg	89%	84%	71%	86%	93%
EDISTO	90%	84%	74%	85%	91%
Beaufort	77%	94%	90%	93%	100%
Colleton	88%	62%	92%	95%	100%
Hampton	92%	64%	75%	78%	100%
Jasper	100%	75%	71%	67%	100%
LOW COUNTRY	85%	75%	85%	90%	100%
Aiken	89%	91%	77%	74%	93%
Allendale	96%	100%	91%	88%	100%
Barnwell	92%	58%	88%	100%	90%
LOWER SAVANNAH	91%	87%	81%	83%	93%
Fairfield	84%	75%	75%	100%	88%
Lexington	90%	93%	88%	91%	100%
Newberry	89%	82%	64%	100%	100%
Richland	86%	96%	89%	92%	95%
PALMETTO	88%	92%	84%	93%	97%
Chesterfield	93%	88%	73%	92%	100%
Darlington	85%	88%	85%	94%	100%
Dillon	76%	100%	68%	100%	100%
Florence	90%	83%	89%	85%	95%
Marion	87%	100%	94%	71%	100%
Marlboro	85%	61%	62%	100%	90%
PEE DEE	87%	85%	79%	89%	98%
Berkeley	81%	69%	93%	64%	100%
Charleston	75%	86%	75%	84%	94%
Dorchester	85%	90%	84%	82%	100%
TRIDENT	79%	84%	81%	79%	97%
Abbeville	96%	92%	89%	100%	62%
Edgefield	100%	67%	50%	67%	100%
Greenwood	92%	83%	83%	97%	92%
Laurens	85%	83%	71%	94%	88%
McCormick	100%	100%	71%	75%	100%
Saluda	93%	67%	50%	88%	100%
UPPER SAVANNAH	91%	84%	75%	92%	87%
Georgetown	95%	67%	68%	86%	86%
Horry	86%	89%	77%	79%	97%
Williamsburg	100%	93%	88%	100%	100%
Waccamaw	89%	86%	76%	81%	96%
Clarendon	85%	75%	82%	85%	100%
Kershaw	87%	100%	60%	96%	100%
Lee	81%	86%	71%	100%	100%
Sumter	88%	67%	71%	78%	92%
WATEREE	86%	79%	70%	86%	96%
STATE	87%	83%	74%	86%	93%

Source: Family Planning Patient Activity PATS Report

CONTINUATION RATE 15 - 17					
COUNTY / DISTRICT	October 1, 1998				
	FY 1998	to	FY 2000	FY 2001	FY 2002
	June 30, 1998				
Anderson	81%	84%	73%	88%	94%
Oconee	81%	89%	71%	89%	82%
APPALACHIA I	81%	85%	72%	88%	90%
Greenville	81%	58%	26%	74%	67%
Pickens	87%	0%	48%	87%	84%
APPALACHIA II	83%	58%	30%	77%	71%
Cherokee	76%	95%	74%	86%	97%
Spartanburg	84%	88%	53%	67%	83%
Union	84%	93%	68%	79%	86%
APPALACHIA III	82%	90%	58%	73%	86%
Chester	89%	87%	67%	74%	95%
Lancaster	82%	85%	60%	80%	79%
York	83%	91%	77%	77%	89%
CATAWBA	84%	88%	69%	78%	87%
Bamberg	90%	94%	79%	82%	88%
Calhoun	81%	97%	74%	74%	89%
Orangeburg	85%	86%	71%	84%	93%
EDISTO	86%	88%	73%	83%	92%
Beaufort	87%	84%	76%	79%	92%
Colleton	78%	91%	74%	88%	84%
Hampton	88%	83%	75%	84%	79%
Jasper	78%	77%	62%	79%	94%
LOW COUNTRY	83%	86%	74%	83%	87%
Aiken	82%	89%	73%	83%	93%
Allendale	98%	90%	76%	73%	77%
Barnwell	87%	71%	80%	87%	77%
LOWER SAVANNAH	85%	84%	75%	83%	87%
Fairfield	84%	85%	56%	81%	82%
Lexington	84%	96%	78%	81%	90%
Newberry	89%	81%	70%	83%	84%
Richland	77%	87%	80%	89%	96%
PALMETTO	82%	91%	75%	83%	91%
Chesterfield	81%	90%	69%	85%	84%
Darlington	86%	76%	67%	84%	87%
Dillon	77%	99%	67%	84%	97%
Florence	88%	87%	69%	82%	84%
Marion	87%	93%	77%	77%	95%
Marlboro	77%	76%	61%	81%	90%
PEE DEE	85%	86%	68%	82%	88%
Berkeley	81%	84%	76%	80%	84%
Charleston	75%	86%	73%	80%	87%
Dorchester	79%	97%	86%	81%	93%
TRIDENT	77%	88%	77%	80%	88%
Abbeville	89%	98%	73%	87%	80%
Edgefield	76%	81%	54%	85%	97%
Greenwood	76%	86%	75%	87%	78%
Laurens	87%	74%	53%	86%	81%
McCormick	88%	83%	74%	79%	73%
Saluda	88%	72%	56%	86%	95%
UPPER SAVANNAH	87%	83%	66%	86%	81%
Georgetown	88%	75%	70%	86%	85%
Horry	82%	87%	71%	84%	94%
Williamsburg	85%	96%	80%	84%	96%
WACCAMAW	84%	85%	72%	84%	92%
Clarendon	89%	78%	60%	79%	85%
Kershaw	85%	96%	70%	76%	91%
Lee	91%	81%	66%	81%	96%
Sumter	85%	83%	75%	81%	89%
WATEREE	86%	85%	70%	79%	89%
STATE	83%	83%	66%	81%	87%

Source: Family Planning Patient Activity PATS Report

**CURRENT CONTRACEPTIVE METHODS
FY 2002**

DISTRICT/COUNTY	ORAL	IUD	FOAM	CONDOM	DIAPH.	RHYTHM	NORPL.	INJ.	ABS	EMER. CONTRAC.	LUN	STERIL	OTHER	NONE	TOTAL
Anderson	2,254	6	8	239	4	4	12	602	21	0	0	120	168	647	4,085
Oconee	1,295	10	2	63	3	0	3	434	11	0	0	52	80	199	2,152
APPALACHIA I	3,549	16	10	302	7	4	15	1,036	32	0	0	172	248	846	6,237
Greenville	4,187	102	206	201	11	2	30	2,336	0	0	0	0	3,158	0	10,233
Pickens	1,485	17	55	133	3	0	46	425	0	0	0	0	690	0	2,854
APPALACHIA II	5,672	119	261	334	14	2	76	2,761	0	0	0	0	3,848	0	13,087
Cherokee	590	1	2	70	1	0	5	240	0	0	0	3	13	12	937
Spartanburg	3,969	26	15	329	14	3	16	1,162	41	0	0	55	114	879	6,623
Union	475	2	3	27	0	0	0	177	1	0	0	10	0	83	778
APPALACHIA III	5,034	29	20	426	15	3	21	1,579	42	0	0	68	127	974	8,338
Chester	775	4	2	146	0	0	13	408	15	0	0	51	1	114	1,529
Lancaster	1,254	8	7	249	0	0	5	619	51	0	0	77	6	212	2,488
York	2,464	1	4	1,076	0	2	3	613	18	0	0	69	129	683	5,062
CATAWBA	4,493	13	13	1,471	0	2	21	1,640	84	0	0	197	136	1,009	9,079
Bamberg	698	2	1	84	0	0	12	332	4	0	0	45	12	110	1,300
Calhoun	275	1	0	88	0	0	0	124	18	0	0	8	9	19	542
Orangeburg	3,015	10	1	654	0	4	44	1,139	34	0	0	211	20	433	5,565
EDISTO	3,988	13	2	826	0	4	56	1,595	56	0	0	264	41	562	7,407
Beaufort	927	26	2	238	0	12	6	366	107	0	0	84	219	186	2,173
Colleton	905	18	2	161	0	2	5	256	10	0	0	75	38	181	1,653
Hampton	587	5	0	43	0	102	1	152	1	0	0	43	87	8	1,029
Jasper	252	8	0	32	0	1	2	89	11	0	0	14	16	76	501
LOW COUNTRY	2,671	57	4	474	0	117	14	863	129	0	0	216	360	451	5,356
Aiken	1,986	2	7	275	0	3	1	600	158	0	0	21	35	295	3,383
Allendale	338	0	28	53	0	1	7	97	3	0	0	24	12	54	617
Barnwell	463	0	1	68	1	3	3	214	13	0	0	1	0	247	1,014
LOWER SAVANNAH	2,787	2	36	396	1	7	11	911	174	0	0	46	47	596	5,014
Fairfield	473	0	0	102	0	0	5	92	3	0	0	12	2	84	773
Lexington	2,650	20	2	549	3	129	7	447	32	0	0	113	45	243	4,240
Newberry	474	6	0	269	0	0	5	160	0	0	0	11	1	88	1,014
Richland	3,326	24	4	657	1	8	6	694	13	0	0	13	181	150	5,077
PALMETTO	6,923	50	6	1,577	4	137	23	1,393	48	0	0	149	229	565	11,104
Chesterfield	863	0	3	174	0	1	0	183	11	0	0	10	2	27	1,274
Darlington	1,328	9	16	260	0	0	1	374	128	0	0	53	73	164	2,406
Dillon	634	0	39	235	0	0	0	49	0	0	0	0	1	289	1,247
Florence	3,005	21	18	389	0	1	4	881	1	8	2	17	38	559	4,944
Marion	871	1	1	277	0	1	0	238	5	0	0	32	29	278	1,733
Marlboro	505	0	1	289	0	0	0	125	9	0	0	5	3	96	1,033
PEE DEE	7,206	31	78	1,624	0	3	5	1,850	154	8	2	117	146	1,413	12,637
Berkeley	760	5	5	139	6	1	2	471	15	0	0	94	60	122	1,680
Charleston	3,966	18	1	326	8	9	13	1,111	39	0	0	109	37	441	6,078
Dorchester	1,392	6	0	72	1	2	3	539	19	0	0	48	5	151	2,238
TRIDENT	6,118	29	6	537	15	12	18	2,121	73	0	0	251	102	714	9,996
Abbeville	492	5	0	82	0	0	6	135	12	0	0	35	5	49	821
Edgefield	244	1	0	72	0	0	1	102	17	0	0	16	1	48	502
Greenwood	1,798	17	0	320	4	0	2	447	14	0	0	101	3	63	2,769
Laurens	1,184	1	1	147	2	2	2	393	26	0	0	128	35	110	2,031
McCormick	224	0	1	45	0	0	5	48	17	0	0	19	9	68	436
Saluda	317	7	1	47	0	1	2	146	6	0	0	11	4	120	662
UPPER SAVANNAH	4,259	31	3	713	6	3	18	1,271	92	0	0	310	57	458	7,221
Georgetown	968	12	8	193	0	4	4	511	1	0	0	16	1	295	2,009
Horry	3,414	37	15	1,383	2	10	13	821	103	0	0	112	340	1,501	7,751
Williamsburg	426	1	7	183	0	0	0	197	6	0	0	7	14	162	1,003
WACCAMAW	4,808	50	30	1,759	2	10	17	1,529	110	0	0	135	355	1,958	10,763
Clarendon	692	6	2	109	3	0	2	352	6	0	0	49	3	236	1,460
Kershaw	947	4	1	160	3	0	4	217	3	0	0	83	25	192	1,639
Lee	433	3	1	145	2	0	0	141	27	0	0	59	4	120	935
Sumter	2,330	15	10	229	6	0	13	737	20	0	0	120	15	778	4,273
WATEREE	4,402	28	14	643	14	0	19	1,447	56	0	0	311	47	1,326	8,307
STATE TOTAL	61,910	468	483	11,082	78	304	314	19,996	1,050	8	2	2,236	5,743	10,872	114,546

Source: FP Current Contraceptive Method by Age and Race PATS Report & Lotus Approach Log

**FINANCIAL STATUS
FY 2002**

DISTRICT/COUNTY	Medicaid	FP Waiver	100%	75%	<200 >185 50%	<185 >150 50%	<150 >100 25%	<100 0%	N/S	Total Medicaid	TOTAL
Anderson	579	1,330	85	72	38	63	196	1,688	34	1,909	4,085
Oconee	367	869	38	17	14	29	35	768	15	1,236	2,152
APPALACHIA I	946	2,199	123	89	52	92	231	2,456	49	3,145	6,237
Greenville	1,653	3,606	135	92	182	0	338	4,227	0	5,259	10,233
Pickens	514	1,100	72	59	59	0	99	951	0	1,614	2,854
APPALACHIA II	2,167	4,706	207	151	241	0	437	5,178	0	6,873	13,087
Spartanburg	1,391	2,187	80	43	33	106	340	2,414	29	3,578	6,623
Union	211	331	12	10	5	10	27	171	1	542	778
APPALACHIA III	1,602	2,518	92	53	38	116	367	2,585	30	4,120	7,401
Chester	556	554	18	13	7	7	7	352	15	1,110	1,529
Lancaster	635	847	62	42	24	32	95	729	22	1,482	2,488
York	1,418	1,040	58	57	31	71	155	2,201	31	2,458	5,062
CATAWBA	2,609	2,441	138	112	62	110	257	3,282	68	5,050	9,079
Bamberg	469	666	15	10	5	3	9	114	9	1,135	1,300
Calhoun	160	306	4	5	4	0	2	61	0	466	542
Orangeburg	1,579	2,810	54	38	24	21	59	936	44	4,389	5,565
EDISTO	2,208	3,782	73	53	33	24	70	1,111	53	5,990	7,407
Beaufort	487	382	131	23	16	39	226	853	16	869	2,173
Colleton	720	468	23	23	20	18	56	322	3	1,188	1,653
Hampton	364	369	11	15	4	16	30	214	6	733	1,029
Jasper	162	160	4	6	2	6	21	139	1	322	501
LOW COUNTRY	1,733	1,379	169	67	42	79	333	1,528	26	3,112	5,356
Aiken	864	628	64	34	33	71	220	1,424	45	1,492	3,383
Allendale	238	237	9	2	2	4	14	108	3	475	617
Barnwell	343	203	3	4	8	2	26	415	10	546	1,014
LOWER SAVANNAH	1,445	1,068	76	40	43	77	260	1,947	58	2,513	5,014
Fairfield	49	134	164	3	5	6	11	155	246	183	773
Lexington	727	1,553	104	87	53	110	339	1,251	16	2,280	4,240
Newberry	174	220	7	8	8	19	69	502	7	394	1,014
Richland	453	2,572	171	91	22	98	200	1,454	16	3,025	5,077
PALMETTO	1,403	4,479	446	189	88	233	619	3,362	285	5,882	11,104
Chesterfield	260	514	25	16	21	3	21	397	17	774	1,274
Darlington	727	711	36	22	18	26	74	776	16	1,438	2,406
Dillon	309	476	85	14	5	5	14	335	4	785	1,247
Florence	966	1,652	131	68	40	97	196	1,686	108	2,618	4,944
Marion	578	439	33	25	14	31	79	521	13	1,017	1,733
Marlboro	291	290	71	29	5	67	22	230	28	581	1,033
PEE DEE	3,131	4,082	381	174	103	229	406	3,945	186	7,213	12,637
Berkeley	364	638	11	16	8	44	104	366	129	1,002	1,680
Charleston	1,149	2,910	383	40	45	40	99	821	591	4,059	6,078
Dorchester	431	1,034	52	33	33	18	57	455	125	1,465	2,238
TRIDENT	1,944	4,582	446	89	86	102	260	1,642	845	6,526	9,996
Abbeville	168	306	37	18	6	10	14	248	14	474	821
Edgefield	125	109	9	42	3	26	11	174	3	234	502
Greenwood	665	1,073	98	57	21	25	62	733	35	1,738	2,769
Laurens	508	661	54	48	22	71	93	556	18	1,169	2,031
McCormick	114	65	4	3	1	6	12	225	6	179	436
Saluda	131	141	13	8	11	10	31	305	12	272	662
UPPER SAVANNAH	1,711	2,355	215	176	64	148	223	2,241	88	4,066	7,221
Georgetown	493	792	23	21	20	36	98	474	52	1,285	2,009
Horry	2,250	2,078	295	58	100	108	175	2,239	448	4,328	7,751
Williamsburg	354	401	62	19	9	10	18	76	54	755	1,003
WACCAMAW	3,097	3,271	380	98	129	154	291	2,789	554	6,368	10,763
Clarendon	391	673	32	35	9	11	33	258	18	1,064	1,460
Kershaw	308	821	30	26	18	22	60	331	23	1,129	1,639
Lee	345	326	18	29	9	10	29	157	12	671	935
Sumter	1,410	1,573	100	103	72	56	89	828	42	2,983	4,273
WATEREE	2,454	3,393	180	193	108	99	211	1,574	95	5,847	8,307
STATE TOTAL	7,664	12,524	710	474	295	398	839	8,929	379	20,188	32,212

Source: FP Financial Status by Race and Age & Lotus Approach Log

SUPPORT PRENATAL ADMISSIONS

District/County	FY 1998			October 1, 1998 - June 30, 1999			FY 2000			FY 2001			FY 2002		
	TOTAL ADMISSION	ENTRY IN 1ST TRI		TOTAL ADMISSION	ENTRY IN 1ST TRI		TOTAL ADMISSION	ENTRY IN 1ST TRI		TOTAL ADMISSION	ENTRY IN 1ST TRI		TOTAL ADMISSION	ENTRY IN 1ST TRI	
Anderson	467	263	56%	0	0	0%	n/a	n/a	n/a	373	168	45%	495	197	40%
Oconee	150	74	49%	87	30	34%	124	47	38%	349	170	49%	217	104	48%
APPALACHIA I	617	337	55%	87	30	34%	124	47	38%	722	338	47%	712	301	42%
Greenville	2,784	1,554	56%	537	273	51%	650	165	25%	739	185	25%	346	152	44%
Pickens	131	55	42%	0	0	0%	90	24	27%	152	35	23%	16	4	25%
APPALACHIA II	2,915	1,609	55%	537	273	51%	740	189	26%	891	220	25%	362	156	43%
Cherokee	116	50	43%	85	39	46%	182	69	38%	122	64	52%	144	104	72%
Spartanburg	2,012	1,463	73%	1,165	817	70%	1,587	1,206	76%	1,610	1,279	79%	1,150	828	72%
Union	89	37	42%	64	24	38%	90	31	34%	105	47	45%	107	57	53%
APPALACHIA III	2,217	1,550	70%	1,314	880	67%	1,859	1,306	70%	1,837	1,390	76%	1,401	989	71%
Chester	181	88	49%	212	91	43%	294	164	56%	246	109	44%	283	131	46%
Lancaster	304	161	53%	296	117	40%	528	234	44%	475	184	39%	435	168	39%
York	709	316	45%	344	106	31%	495	197	40%	576	172	30%	495	130	26%
CATAWBA	1,194	565	47%	852	314	37%	1,317	595	45%	1,297	465	36%	1,213	429	35%
Bamberg	113	73	65%	183	126	69%	228	161	71%	209	154	74%	190	136	72%
Calhoun	60	36	60%	33	16	48%	22	5	23%	16	12	75%	8	4	50%
Orangeburg	719	429	60%	427	328	77%	521	398	76%	904	565	63%	901	563	62%
EDISTO	892	538	60%	643	470	73%	771	564	73%	1,129	731	65%	1,099	703	64%
Beaufort	420	195	46%	14	10	71%	n/a	n/a	n/a	n/a	n/a	n/a	n/a	n/a	n/a
Colleton	219	124	57%	0	0	0%	n/a	n/a	n/a	n/a	n/a	n/a	n/a	n/a	n/a
Hampton	157	80	51%	0	0	0%	n/a	n/a	n/a	n/a	n/a	n/a	n/a	n/a	n/a
Jasper	113	46	41%	1	0	0%	n/a	n/a	n/a	n/a	n/a	n/a	n/a	n/a	n/a
LOW COUNTRY	909	445	49%	15	10	67%	n/a	n/a	n/a	n/a	n/a	n/a	n/a	n/a	n/a
Aiken	653	357	55%	509	287	56%	774	356	46%	699	217	31%	761	244	32%
Allendale	102	55	54%	129	79	61%	246	77	31%	147	76	52%	166	90	54%
Barnwell	180	130	72%	163	104	64%	53	28	53%	175	108	62%	55	39	71%
LOWER SAVANNAH	935	542	58%	801	470	59%	1,073	461	43%	1,021	401	39%	982	373	38%
Fairfield	153	73	48%	104	25	24%	209	56	27%	195	85	44%	109	45	41%
Lexington	722	356	49%	130	96	74%	703	547	78%	661	500	76%	671	453	68%
Newberry	0	0	0%	0	0	0%	189	98	52%	283	140	49%	208	78	38%
Richland	1	1	100%	712	555	78%	751	496	66%	887	671	76%	777	561	72%
PALMETTO	876	430	49%	946	676	71%	1,852	1,197	65%	2,026	1,396	69%	1,765	1,137	64%
Chesterfield	234	138	59%	299	173	58%	358	166	46%	339	148	44%	277	123	44%
Darlington	393	217	55%	187	100	53%	312	175	56%	292	168	58%	265	157	59%
Dillon	192	97	51%	164	76	46%	319	166	52%	56	29	52%	n/a	n/a	n/a
Florence	662	355	54%	313	186	59%	130	68	52%	72	38	53%	n/a	n/a	n/a
Marion	263	144	55%	15	9	60%	0	0	0%	0	0	0%	n/a	n/a	n/a
Marlboro	192	103	54%	3	0	0%	237	110	46%	24	12	50%	n/a	n/a	n/a
PEE DEE	1,936	1,054	54%	981	544	55%	1,356	685	51%	783	395	50%	542	280	52%
Berkeley	423	211	50%	61	25	41%	n/a	n/a	n/a	1	1	100%	n/a	n/a	n/a
Charleston	1,616	794	49%	21	8	38%	n/a	n/a	n/a	0	0	0%	n/a	n/a	n/a
Dorchester	248	139	56%	1	0	0%	n/a	n/a	n/a	0	0	0%	n/a	n/a	n/a
TRIDENT	2,287	1,144	50%	83	33	40%	n/a	n/a	n/a	1	1	100%	n/a	n/a	n/a
Abbeville	166	87	52%	87	47	54%	152	59	39%	176	100	57%	162	72	44%
Edgefield	85	45	53%	95	56	59%	110	62	56%	143	83	58%	159	107	67%
Greenwood	451	273	61%	473	286	60%	598	301	50%	676	385	57%	525	290	55%
Laurens	346	205	59%	412	220	53%	493	256	52%	431	282	65%	382	232	61%
McCormick	52	27	52%	180	99	55%	74	33	45%	66	40	61%	53	22	42%
Saluda	97	56	58%	104	54	52%	185	102	55%	186	129	69%	175	119	68%
UPPER SAVANNAH	1,197	693	58%	1,351	762	56%	1,612	813	50%	1,678	1,019	61%	1,456	842	58%
Georgetown	352	143	41%	0	0	0%	n/a	n/a	n/a	n/a	n/a	n/a	n/a	n/a	n/a
Horry	546	301	55%	0	0	0%	n/a	n/a	n/a	n/a	n/a	n/a	n/a	n/a	n/a
Williamsburg	276	107	39%	0	0	0%	n/a	n/a	n/a	n/a	n/a	n/a	n/a	n/a	n/a
WACCAMAW	1,174	551	47%	0	0	0%	n/a	n/a	n/a	n/a	n/a	n/a	n/a	n/a	n/a
Clarendon	264	178	67%	214	109	51%	322	160	50%	22	13	59%	n/a	n/a	n/a
Kershaw	140	94	67%	0	0	0%	0	0	0%	0	0	0%	0	0	0%
Lee	90	54	60%	0	0	0%	82	53	65%	163	98	60%	168	99	59%
Sumter	392	221	56%	313	136	43%	1,066	433	41%	25	9	36%	n/a	n/a	n/a
WATEREE	886	547	62%	527	245	46%	1,470	646	44%	210	120	57%	168	99	59%
STATE	18,035	10,005	55%	8,137	4,707	58%	12,174	6,503	53%	11,595	6,476	56%	9,700	5,309	55%

Source: Maternity New Admissions PATS Report

COMPLETE PRENATAL ADMISSIONS

District/County	FY 98			October 1, 1998 - June 30, 1999			FY 2000			FY 2001			FY 2002		
	TOTAL ADMISSIONS	ENTRY IN 1ST TRI		TOTAL ADMISSIONS	ENTRY IN 1ST TRI		TOTAL ADMISSIONS	ENTRY IN 1ST TRI		TOTAL ADMISSIONS	ENTRY IN 1ST TRI		TOTAL ADMISSIONS	ENTRY IN 1ST TRI	
Anderson	414	262	63%	0	0	0%	n/a	n/a	n/a	7	1	14%	1	0	0%
Oconee	342	225	66%	203	130	64%	239	148	62%	6	2	33%	28	15	54%
APPALACHIA I	756	487	64%	203	130	64%	239	148	62%	13	3	23%	29	15	52%
Greenville	19	14	74%	1,477	841	57%	1705	842	49%	1955	981	50%	163	71	44%
Pickens	463	287	62%	0	0	0%	226	113	50%	339	152	45%	43	18	42%
APPALACHIA II	482	301	62%	1,477	841	57%	1,931	955	49%	2,294	1,133	49%	206	89	43%
Cherokee	293	220	75%	233	142	61%	285	184	65%	174	110	63%	146	110	75%
Spartanburg	29	18	62%	129	75	58%	130	84	65%	139	78	56%	273	175	64%
Union	181	126	70%	153	88	58%	171	94	55%	148	100	68%	119	84	71%
APPALACHIA III	503	364	72%	515	305	59%	586	362	62%	461	288	62%	538	369	69%
Chester	0	0	0%	2	1	50%	35	16	46%	26	12	46%	9	6	67%
Lancaster	0	0	0%	2	2	100%	5	1	20%	42	12	29%	5	2	0%
York	0	0	0%	7	4	57%	10	3	30%	8	1	13%	7	2	29%
CATAWBA	0	0	0%	11	7	64%	50	20	40%	76	25	33%	21	10	48%
Bamberg	4	1	25%	0	0	0%	1	1	100%	0	0	0%	1	0	0%
Calhoun	2	0	0%	0	0	0%	2	1	50%	0	0	0%	0	0	0%
Orangeburg	26	16	62%	7	6	86%	230	100	43%	8	6	75%	9	7	78%
EDISTO	32	17	53%	7	6	86%	233	102	44%	8	6	75%	10	7	0%
Beaufort	3	1	33%	0	0	0%	n/a	n/a	n/a	n/a	n/a	n/a	n/a	n/a	n/a
Colleton	0	0	0%	0	0	0%	n/a	n/a	n/a	n/a	n/a	n/a	n/a	n/a	n/a
Hampton	0	0	0%	0	0	0%	n/a	n/a	n/a	n/a	n/a	n/a	n/a	n/a	n/a
Jasper	1	0	0%	0	0	0%	n/a	n/a	n/a	n/a	n/a	n/a	n/a	n/a	n/a
LOW COUNTRY	365	232	64%	0	0	0%	n/a	n/a	n/a	n/a	n/a	n/a	n/a	n/a	n/a
Aiken	2	2	100%	7	5	71%	5	1	20%	6	4	67%	1	0	0%
Allendale	0	0	0%	0	0	0%	1	0	0%	0	0	0%	0	0	0%
Barnwell	0	0	0%	20	13	65%	3	2	67%	8	5	63%	75	48	64%
LOWER SAVANNAH	2	2	100%	27	18	67%	9	3	33%	14	9	64%	76	48	63%
Fairfield	0	0	0%	9	3	33%	9	6	67%	11	4	36%	1	0	0%
Lexington	6	5	83%	39	31	79%	127	109	86%	22	17	77%	5	2	40%
Newberry	0	0	0%	0	0	0%	17	8	47%	26	11	42%	31	10	32%
Richland	0	0	0%	14	11	79%	14	8	57%	2	2	100%	3	2	0%
PALMETTO	6	5	83%	62	45	73%	167	131	78%	61	34	56%	40	14	35%
Chesterfield	12	7	58%	5	3	60%	5	1	20%	3	1	33%	1	0	0%
Darlington	2	2	100%	2	2	100%	23	13	57%	4	2	50%	1	0	0%
Dillon	1	0	0%	61	29	48%	11	4	36%	2	0	0%	n/a	n/a	n/a
Florence	3	2	67%	4	4	100%	6	2	33%	0	0	0%	n/a	n/a	n/a
Marion	0	0	0%	1	0	0%	0	0	0%	0	0	0%	n/a	n/a	n/a
Marlboro	1	0	0%	0	0	0%	7	3	43%	1	1	100%	n/a	n/a	n/a
PEE DEE	19	11	58%	73	38	52%	52	23	44%	10	4	40%	2	0	0%
Berkeley	279	188	67%	154	72	47%	207	106	51%	215	108	50%	211	108	51%
Charleston	200	146	73%	133	39	29%	197	62	31%	220	32	15%	61	22	36%
Dorchester	192	118	61%	107	44	41%	118	49	42%	138	70	51%	97	33	34%
TRIDENT	671	452	67%	394	155	39%	522	217	42%	573	210	37%	369	163	44%
Abbeville	5	4	80%	24	9	38%	10	3	30%	9	4	44%	0	0	0%
Edgefield	0	0	0%	2	2	100%	2	1	50%	0	0	0%	10	7	70%
Greenwood	1	1	100%	1	0	0%	2	1	50%	1	1	100%	1	0	0%
Laurens	0	0	0%	15	8	53%	12	7	58%	47	29	62%	17	11	65%
McCormick	0	0	0%	14	8	57%	3	0	0%	0	0	0%	1	0	0%
Saluda	0	0	0%	2	2	100%	1	1	100%	0	0	0%	1	1	100%
UPPER SAVANNAH	6	5	83%	58	29	50%	30	13	43%	57	34	60%	30	19	63%
Georgetown	4	2	50%	0	0	0%	n/a	n/a	n/a	n/a	n/a	n/a	n/a	n/a	n/a
Horry	6	1	17%	0	0	0%	n/a	n/a	n/a	n/a	n/a	n/a	n/a	n/a	n/a
Williamsburg	0	0	0%	0	0	0%	n/a	n/a	n/a	n/a	n/a	n/a	n/a	n/a	n/a
WACCAMAW	10	3	30%	0	0	0%	n/a	n/a	n/a	n/a	n/a	n/a	n/a	n/a	n/a
Clarendon	1	1	100%	3	3	100%	5	1	20%	0	0	0%	n/a	n/a	n/a
Kershaw	278	188	68%	125	83	66%	185	118	64%	84	53	63%	71	32	45%
Lee	67	54	81%	80	33	41%	89	56	63%	90	57	63%	61	38	62%
Sumter	265	127	48%	684	306	45%	13	7	54%	0	0	0%	n/a	n/a	n/a
WATEREE	611	370	61%	892	425	48%	292	182	62%	174	110	63%	132	70	53%
STATE	3,463	2,249	65%	3,719	1,999	54%	4,111	2,156	52%	3,741	1,856	50%	1,453	804	55%

Source: Maternity New Admissions PATS Report

**Child Health MEDICAID Activity Report
FY'2002**

COUNTY/DISTRICT	VISITS					PATIENTS	
	Brief	Intermediate	Comprehensive	Initial PPNBHV	Pediatric	Total Unduplicated	Comprehensive Unduplicated
Anderson	2,098	902	7	826	1,423	4,202	4
Oconee	1,037	519	91	392	0	1,597	80
APPALACHIA I	3,135	1,421	98	1,218	1,423	5,799	84
Greenville	2,906	8,579	875	843	965	8,933	604
Pickens	508	1,667	205	2	1	1,589	154
APPALACHIA II	3,414	10,246	1,080	845	966	10,522	758
Cherokee	313	391	664	249	4	1,627	317
Spartanburg	1,601	1,916	155	1,180	1,084	3,847	134
Union	197	498	917	120	47	1,024	478
APPALACHIA III	2,111	2,805	1,736	1,549	1,135	6,498	929
Chester	1,487	569	242	266	0	1,487	121
Lancaster	2,121	907	800	436	4	2,897	790
York	3,511	776	188	687	149	3,444	135
CATAWBA	7,119	2,252	1,230	1,389	153	7,828	1,046
Bamberg	273	186	480	141	3	1,344	396
Calhoun	176	93	130	66	0	508	75
Orangeburg	1,201	1,635	1,172	630	76	4,691	614
EDISTO	1,650	1,914	1,782	837	79	1,344	1,085
Beaufort	369	374	0	171	10	1,746	0
Colleton	619	440	0	146	77	2,035	0
Hampton	398	416	475	205	2	1,255	235
Jasper	315	232	2	84	1	838	2
LOW COUNTRY	1,701	1,462	477	606	90	5,874	237
Aiken	1,530	814	71	670	59	4,127	38
Allendale	420	260	543	141	0	833	154
Barnwell	274	160	95	214	5	1,226	77
LOWER SAVANNAH	2,224	1,234	709	1,025	64	6,186	269
Fairfield	309	234	17	229	2	946	16
Lexington	1,326	427	629	967	7	5,398	395
Newberry	235	116	18	267	0	1,178	12
Richland	1,227	43	32	316	7	2,137	31
PALMETTO	3,097	820	696	1,779	16	9,659	454
Chesterfield	546	334	2	276	1	1,302	2
Darlington	1,289	437	92	306	3	2,425	81
Dillon	1,143	446	0	90	6	1,527	0
Florence	2,394	1,268	15	125	6	4,116	13
Marion	951	135	0	324	4	1,767	0
Marlboro	634	297	25	215	0	1,265	19
PEE DEE	6,957	2,917	134	1,336	20	12,402	115
Berkeley	1,381	447	345	187	19	3,347	177
Charleston	2,984	1,121	456	1,214	164	8,557	189
Dorchester	993	349	387	179	18	2,923	191
TRIDENT	5,358	1,917	1,188	1,580	201	14,827	557
Abbeville	272	166	2	170	0	775	2
Edgefield	295	192	0	89	0	599	0
Greenwood	1,261	294	0	331	0	1,992	0
Laurens	523	235	0	175	45	1,768	0
McCormick	126	67	0	52	0	313	0
Saluda	240	182	1	105	2	650	1
UPPER SAVANNAH	2,717	1,136	3	922	47	6,097	3
Georgetown	519	132	1	130	6	1,781	1
Horry	1,132	1,238	8	1,195	496	4,284	7
Williamsburg	1,012	636	0	79	0	1,858	0
WACCAMAW	2,663	2,006	9	1,404	502	7,923	8
Clarendon	652	346	0	247	0	1,817	0
Kershaw	887	278	913	311	0	2,038	497
Lee	779	234	594	130	3	1,679	355
Sumter	1,560	399	1,221	613	4	4,756	790
WATEREE	3,878	1,257	2,728	1,301	7	10,290	1,642
STATE TOTAL	46,024	31,387	11,870	15,791	4,703	105,249	7,187

Source: Child Health "Type Visit By Age" PATS Report, 7/1/01 through 6/30/02, compiled/printed on 10/23/02

**Child Health NON-MEDICAID Activity Report
FY'2002**

COUNTY/DISTRICT	VISITS					PATIENTS	
	Brief	Intermediate	Comprehensive	Initial PPNBHV	Pediatric	Total Unduplicated	Comprehensive Unduplicated
Anderson	2,335	737	6	3	2,614	2,642	6
Oconee	1,677	97	17	2	0	1,311	16
APPALACHIA I	4,012	834	23	5	2,614	3,953	22
Greenville	6,070	3,559	25	350	179	7,063	10
Pickens	2,610	555	17	0	0	2,338	13
APPALACHIA II	8,680	4,114	42	350	179	9,401	23
Cherokee	579	407	13	1	0	991	6
Spartanburg	3,336	2,339	8	4	5	4,310	8
Union	231	328	80	1	0	575	67
APPALACHIA III	4,146	3,074	101	6	5	5,876	81
Chester	930	223	14	0	0	724	11
Lancaster	1,819	359	21	1	5	1,426	21
York	6,404	1,119	124	63	110	5,657	92
CATAWBA	9,153	1,701	159	64	115	7,807	124
Bamberg	229	95	1	0	0	289	1
Calhoun	272	61	5	1	0	303	4
Orangeburg	981	391	31	9	3	1,458	12
EDISTO	1,482	547	37	10	3	2,050	17
Beaufort	2,647	1,043	0	113	11	3,369	0
Colleton	503	158	0	3	57	601	0
Hampton	478	204	5	0	0	546	4
Jasper	604	194	0	2	0	631	0
LOW COUNTRY	4,232	1,599	5	118	68	5,147	4
Aiken	3,424	784	12	12	40	3,653	9
Allendale	164	60	1	0	0	188	1
Barnwell	315	100	29	1	0	395	25
LOWER SAVANNAH	3,903	944	42	13	40	4,236	35
Fairfield	261	55	1	2	0	270	1
Lexington	3,677	513	6	0	1	3,186	5
Newberry	391	139	6	3	0	545	5
Richland	2,661	108	8	1	2	2,395	8
PALMETTO	6,990	815	21	6	3	6,396	19
Chesterfield	863	236	2	2	0	800	2
Darlington	1,212	250	29	2	0	1,181	27
Dillon	699	160	0	0	0	627	0
Florence	3,171	789	2	107	3	3,078	0
Marion	639	119	0	3	0	508	0
Marlboro	517	132	1	0	0	469	1
PEE DEE	7,101	1,686	34	114	3	6,663	30
Berkeley	1,555	159	50	3	6	2,170	30
Charleston	3,621	958	13	8	29	4,551	5
Dorchester	2,065	434	4	1	0	1,888	3
TRIDENT	7,241	1,551	67	12	35	8,609	38
Abbeville	405	117	1	0	1	384	0
Edgefield	286	101	0	1	0	300	0
Greenwood	1,192	292	0	48	0	1,155	0
Laurens	764	385	0	1	0	991	0
McCormick	124	33	0	0	0	113	0
Saluda	279	126	0	7	3	332	0
UPPER SAVANNAH	3,050	1,054	1	57	4	3,275	0
Georgetown	705	166	0	2	2	780	0
Horry	2,670	556	2	25	78	2,676	1
Williamsburg	623	206	0	44	0	931	0
WACCAMAW	3,998	928	2	71	80	4,387	1
Clarendon	426	119	0	1	0	581	0
Kershaw	1,064	216	15	21	0	1,077	6
Lee	178	58	6	0	1	196	3
Sumter	1,325	377	52	54	1	2,154	22
WATEREE	2,993	770	73	76	2	4,008	31
STATE TOTAL	66,981	19,617	607	902	3,151	71,808	425

Source: Child Health "Type Visit By Age" PATS Report, 7/1/01 through 6/30/02, compiled/printed on 10/23/02

CHILDREN'S REHABILITATIVE SERVICES

NUMBER OF PATIENTS SERVED

District	FY92	FY93	FY94	FY95	FY96**	FY97	FY98	FY99	FY2000	FY2001	FY2002
APPALACHIA I	*	*	*	358	64	63	47	53	45	38	63
APPALACHIA II	818	752	877	690	923	957	821	532	395	333	324
APPALACHIA III	1359	1640	1591	1427	1278	970	778	591	584	333	304
CATAWBA	814	898	877	784	563	418	327	310	439	425	324
EDISTO	520	586	550	583	773	779	644	465	382	386	374
LOW COUNTRY	761	1005	844	802	430	317	303	343	266	215	286
LOWER SAVANNAH	535	579	548	712	690	668	628	515	519	359	292
PALMETTO	1323	1420	1360	1414	1901	1626	1603	1514	1652	1032	1157
PEE DEE	1168	1353	1366	1234	1431	1290	810	622	404	289	273
TRIDENT	1527	1205	1126	1012	1052	965	715	460	112	103	69
UPPER SAVANNAH	502	632	551	599	487	487	432	329	301	233	272
WACCAMAW	1236	1466	1446	1450	877	868	690	586	526	434	481
WATEREE	711	880	943	821	532	467	431	296	298	185	228
STATE TOTAL	11,274	12,416	12,079	11,886	11,001	9,875	8,229	6,616	5,923	4,365	4,447

* APPs I & II combined prior to FY 95.

Source: T074161C

**Data source for reporting changed in FY96 to more accurately reflect number of patients served

NUMBER OF PATIENTS ADMITTED

District	FY92	FY93	FY94	FY95	FY96**	FY97	FY98	FY99	FY2000	FY2001	FY2002
APPALACHIA I	*	*	*	95	85	69	81	76	77	97	88
APPALACHIA II	226	250	296	231	232	162	115	103	131	132	170
APPALACHIA III	304	270	218	198	173	129	114	124	143	108	92
CATAWBA	243	197	208	194	182	152	125	123	96	104	61
EDISTO	113	132	134	170	174	150	101	117	106	92	80
LOW COUNTRY	244	254	208	222	218	173	127	119	113	109	106
LOWER SAVANNAH	204	209	228	215	177	136	90	107	78	75	48
PALMETTO	380	363	326	354	332	241	205	181	160	154	134
PEE DEE	342	345	322	280	211	174	115	91	136	158	110
TRIDENT	380	412	408	464	499	342	264	227	206	249	219
UPPER SAVANNAH	175	124	132	159	139	131	97	79	80	71	63
WACCAMAW	261	275	318	344	266	204	172	145	138	145	108
WATEREE	234	250	237	218	188	163	118	92	88	98	70
STATE TOTAL	3,106	3,081	3,035	3,144	2,876	2,226	1,724	1,584	1,552	1,592	1,349

* APPs I & II combined prior to FY 95.

Source: T074161C

NUMBER OF PARENT SUPPORT GROUPS

District	FY92	FY93	FY94	FY95	FY96**	FY97	FY98	FY99	FY2000	FY2001	FY2002
APPALACHIA I	*	*	3	3	3	3	3	1	1	1	1
APPALACHIA II	6	6	3	3	2	2	2	0	0	0	0
APPALACHIA III	1	1	4	4	3	3	3	0	0	0	0
CATAWBA	4	4	3	3	2	2	2	2	2	2	2
EDISTO	1	1	1	1	1	1	1	1	1	1	1
LOW COUNTRY	5	5	1	1	2	3	2	3	3	3	3
LOWER SAVANNAH	2	2	1	1	1	1	1	2	2	2	2
PALMETTO	8	8	5	5	5	5	4	3	3	3	3
PEE DEE	2	2	2	2	2	2	2	1	1	1	1
TRIDENT	4	4	3	3	2	2	2	5	5	4	4
UPPER SAVANNAH	3	3	1	1	1	1	1	2	2	2	2
WACCAMAW	1	1	1	1	2	2	2	1	1	1	1
WATEREE	3	3	1	1	1	1	1	2	2	2	2
STATE TOTAL	40	40	29	29	27	28	26	23	23	22	22

* APPs I & II combined prior to FY 94.

CASELOAD (NUMBER OF PATIENTS) & MEDICAID PERCENTAGE

District	# Patients FY94	% Medicaid FY94	# Patients FY95	% M'aid FY95	# Patients FY96	% M'aid FY96	# Patients FY97	% M'aid FY97	# Patients FY98	% M'aid FY98	# Patients FY99	% M'aid FY99	# Patients FY2000	% M'aid FY2001	# Patients FY2001	% M'aid FY2001	# Patients FY2002	% M'aid FY2002
APPALACHIA I	270	58.5	334	66.8	343	71.4	356	75.8	354	83.6	354	85	367	91	372	86.6	301	97.4
APPALACHIA II	609	60.7	602	64.6	695	69.1	705	72.8	722	78.7	682	82	695	87.2	651	88.5	650	87.1
APPALACHIA III	941	62.9	950	66.1	914	64.7	794	66.8	676	72.6	609	81.6	724	83.1	607	86	570	86.5
CATAWBA	688	63.5	650	65.2	640	69.5	645	73	593	84.8	526	87.3	559	88.7	766	90.6	404	89.9
EDISTO	517	70.9	572	72.4	644	72.8	586	75.8	504	83.5	493	86.2	589	86.1	518	89.8	537	91.8
LOW COUNTRY	843	59.5	903	61.1	835	64.7	776	71.1	767	79.8	603	81.8	567	83.8	486	87.7	447	86.6
LOWER SAVANNAH	699	67.4	795	72.7	722	77.4	630	80.2	688	85	618	90.3	607	92.3	479	94.2	385	93.9
PALMETTO	1517	62.7	1537	67.8	1573	70.4	1498	74.1	1303	80	1225	83.8	1215	85.4	1032	87.6	903	86.3
PEE DEE	1244	66.2	1281	71.4	1275	72.4	1071	75.4	883	79.7	714	85.3	847	88.2	766	90.6	666	89.6
TRIDENT	1783	56	1835	60.4	1788	64.7	1683	66.8	1572	72.3	1430	79.7	1594	82.7	1288	84.4	1050	84.4
UPPER SAVANNAH	543	65.2	590	68	590	68.3	613	74.7	633	79.6	642	82.4	668	86.7	628	88.5	588	87.3
WACCAMAW	1167	60.7	1416	62.6	1299	64	405	70.6	946	77.1	843	83.9	893	87.6	709	88	611	87.2
WATEREE	900	64.4	928	71.1	888	72.6	894	75.7	807	81.5	717	86.8	763	88.3	642	88.2	559	87.7
STATE TOTAL	11,721	63.0	12,393	66.9	12,206	69.4	10,656	73.3	10,448	79.9	9,456	84.3	10,088	86.4	8,944	86.4	7,671	88.0

Source: T07010FT

WIC NEEDS COMPARISON - PREGNANT WOMEN (February 2003 data)

	NEED	PREGNANT WOMEN SERVED	% NEED MET
APPALACHIA I	907	585	64%
Anderson	662	371	56%
Oconee	245	214	87%
APPALACHIA II	1,685	1,137	67%
Greenville	1,351	970	72%
Pickens	334	167	50%
APPALACHIA III	1,377	935	68%
Cherokee	273	170	62%
Spartanburg	972	681	70%
Union	132	84	64%
CATAWBA	1,024	661	65%
Chester	186	122	66%
Lancaster	294	209	71%
York*	544	330	61%
EDISTO	768	542	71%
Bamberg	119	80	67%
Calhoun	78	35	45%
Orangeburg	571	427	75%
LOW COUNTRY	1,150	706	61%
Beaufort*	660	404	61%
Colleton	231	126	55%
Hampton	133	99	74%
Jasper	126	77	61%
LOWER SAVANNAH	731	497	68%
Aiken	503	327	65%
Allendale	97	71	73%
Barnwell	131	99	76%
PALMETTO	2,247	1,338	60%
Fairfield	139	52	37%
Lexington	617	441	71%
Newberry	188	90	48%
Richland*	1,302	755	58%
PEE DEE	1,954	1,148	59%
Chesterfield	258	124	48%
Darlington	360	198	55%
Dillon	240	130	54%
Florence*	690	426	62%
Marion	189	161	85%
Marlboro	216	109	50%
TRIDENT	2,610	1,450	56%
Berkeley	676	364	54%
Charleston*	1,620	820	51%
Dorchester	314	266	85%
UPPER SAVANNAH	903	627	69%
Abbeville	107	62	58%
Edgefield	103	50	49%
Greenwood	304	188	62%
Laurens	248	205	83%
McCormick	47	36	77%
Saluda	94	86	91%
WACCAMAW	1,471	838	57%
Georgetown*	332	181	55%
Horry	887	557	63%
Williamsburg	251	100	40%
WATEREE	1,275	975	76%
Clarendon	192	188	98%
Kershaw	212	173	82%
Lee	127	100	79%
Sumter	744	514	69%
STATE TOTAL	18,102	11,439	63%

DEFINITION

NEED

The number of potentially eligible WIC Clients

SERVED

The number of WIC Clients actually receiving WIC vouchers in **February 2003**

% NEED MET

The % of potential clients actually receiving vouchers (SERVED/NEED)

* Include Primary Care Centers

WIC NEEDS COMPARISONS - INFANTS (February 2003 data)

	NEED	INFANTS SERVED	% NEED MET
APPALACHIA I	1,835	1,362	74%
Anderson	1,340	944	70%
Oconee	495	418	84%
APPALACHIA II	3,411	2,631	77%
Greenville	2,735	2,217	81%
Pickens	676	414	61%
APPALACHIA III	2,787	2,274	82%
Cherokee	553	390	71%
Spartanburg	1,967	1,639	83%
Union	267	245	92%
CATAWBA	2,074	1,665	80%
Chester	377	289	77%
Lancaster	595	436	73%
York*	1,102	940	85%
EDISTO	1,554	1,169	75%
Bamberg	240	156	65%
Calhoun	158	107	68%
Orangeburg	1,156	906	78%
LOW COUNTRY	2,329	1,796	77%
Beaufort*	1,336	1,072	80%
Colleton	468	357	76%
Hampton	270	196	73%
Jasper	255	171	67%
LOWER SAVANNAH	1,479	1,281	87%
Aiken	1,017	882	87%
Allendale	196	171	87%
Barnwell	266	228	86%
PALMETTO	4,550	3,644	80%
Fairfield	282	194	69%
Lexington	1,250	1,205	96%
Newberry	381	277	73%
Richland*	2,637	1,968	75%
PEE DEE	3,957	2,867	72%
Chesterfield	523	273	52%
Darlington	730	539	74%
Dillon	486	410	84%
Florence*	1,397	1,003	72%
Marion	383	377	98%
Marlboro	438	265	61%
TRIDENT	5,285	3,668	69%
Berkeley	1,369	831	61%
Charleston*	3,280	2,216	68%
Dorchester	636	621	98%
UPPER SAVANNAH	1,832	1,437	78%
Abbeville	218	158	72%
Edgefield	209	140	67%
Greenwood	616	488	79%
Laurens	502	432	86%
McCormick	96	55	57%
Saluda	191	164	86%
WACCAMAW	2,978	2,111	71%
Georgetown*	672	395	59%
Horry	1,797	1,427	79%
Williamsburg	509	289	57%
WATEREE	2,581	1,790	69%
Clarendon	389	330	85%
Kershaw	430	337	78%
Lee	256	179	70%
Sumter	1,506	944	63%
STATE TOTAL	36,652	27,695	76%

DEFINITION

NEED
The number of potentially eligible WIC Clients

SERVED
The number of WIC Clients actually receiving WIC vouchers in **February 2003**

% NEED MET
The % of potential clients actually receiving vouchers (SERVED/NEED)

* Include Primary Care Centers

WIC NEEDS COMPARISON - CHILDREN (February 2003 data)

	NEED	CHILDREN SERVED	% NEED MET
APPALACHIA I	4,117	1,964	48%
Anderson	2,963	1,329	45%
Oconee	1,154	635	55%
APPALACHIA II	7,230	3,675	51%
Greenville	5,707	3,212	56%
Pickens	1,523	463	30%
APPALACHIA III	6,132	3,536	58%
Cherokee	1,163	694	60%
Spartanburg	4,372	2,469	56%
Union	597	373	62%
CATAWBA	4,335	2,495	58%
Chester	725	512	71%
Lancaster	1,261	727	58%
York*	2,349	1,256	53%
EDISTO	3,084	2,263	73%
Bamberg	461	372	81%
Calhoun	347	184	53%
Orangeburg	2,276	1,707	75%
LOW COUNTRY	4,517	3,100	69%
Beaufort*	2,444	1,654	68%
Colleton	908	665	73%
Hampton	560	439	78%
Jasper	605	342	57%
LOWER SAVANNAH	3,301	2,064	63%
Aiken	2,326	1,325	57%
Allendale	375	260	69%
Barnwell	600	479	80%
PALMETTO	9,254	5,251	57%
Fairfield	566	322	57%
Lexington	2,720	1,619	60%
Newberry	777	447	58%
Richland*	5,191	2,863	55%
PEE DEE	7,803	4,106	53%
Chesterfield	1,066	456	43%
Darlington	1,576	863	55%
Dillon	911	417	46%
Florence*	2,637	1,430	54%
Marion	783	522	67%
Marlboro	830	418	50%
TRIDENT	10,465	5,804	55%
Berkeley	2,920	1,465	50%
Charleston*	6,039	3,349	55%
Dorchester	1,506	990	66%
UPPER SAVANNAH	4,147	2,432	59%
Abbeville	513	324	63%
Edgefield	481	193	40%
Greenwood	1,298	830	64%
Laurens	1,268	684	54%
McCormick	177	100	56%
Saluda	410	301	73%
WACCAMAW	5,753	3,999	70%
Georgetown*	1,310	730	56%
Horry	3,387	2,613	77%
Williamsburg	1,056	656	62%
WATEREE	5,103	4,277	84%
Clarendon	751	861	115%
Kershaw	891	683	77%
Lee	545	528	97%
Sumter	2,916	2,205	76%
STATE TOTAL	75,241	44,966	60%

DEFINITION

NEED
The number of potentially eligible WIC Clients

SERVED
The number of WIC Clients actually receiving WIC vouchers in **February 2003**

% NEED MET
The % of potential clients actually receiving vouchers (SERVED/NEED)

* Include Primary Care Centers

Section V. Technical Notes

DEFINITIONS OF TERMS

RESIDENCE DATA: Data allocated to the place in South Carolina where the person normally resided, regardless of where the event occurred.

FETAL DEATH: Death prior to the complete expulsion or extraction from its mother of a product of human conception, irrespective of the duration of pregnancy; the death is indicated by the fact that after such expulsion or extraction, the fetus does not breathe or show any other evidence of life, such as beating of the heart, pulsation of the umbilical cord, or definite movement of voluntary muscles. (Definition recommended by World Health Organization in 1950). A fetal death is required to be reported if the fetus has completed or passed the twentieth week of gestation or weighs 350 grams or more. (Weight criteria effective in 1978). Vital Statistics Laws and Regulations 61-19: Vital Statistics, Section 21(a). **Heartbeats are to be distinguished from transient cardiac contractions; respirations are to be distinguished from fleeting respiratory efforts or gasps.**

INFANT DEATH: Death of a live born infant under one year of age.

LIVE BIRTH: The complete expulsion or extraction from its mother of a product of human conception, irrespective of the duration of pregnancy, which, after such expulsion or extraction, breathes or shows any other evidence of life, such as beating of the heart, pulsation of the umbilical cord, or definite movement of voluntary muscles, whether or not the umbilical cord has been cut or the placenta is attached. (Definition recommended by World Health Organization in 1950). **Heartbeats are to be distinguished from transient cardiac contractions; respirations are to be distinguished from fleeting respiratory efforts or gasps.**

VERY LOW BIRTH WEIGHT: Very low birth weight is a weight at birth which is less than 1,500 grams (3 pounds, 4 ounces), regardless of the period of gestation.

LOW BIRTH WEIGHT: Low birth weight is a weight at birth which is less than 2,500 grams (5 pounds, 8 ounces), regardless of the period of gestation.

MARITAL STATUS ON BIRTH CERTIFICATE:

Unmarried - a birth which occurs to a woman who has never been married or who has been widowed or legally divorced from her husband in excess of 280 days.

Married - a birth which occurs to a woman who has been married or was married within 280 days from conception.

Paternity acknowledgment - gives authorization to list the name of the father on the birth certificate of a child born to an unmarried mother with written consent of the father and mother by means of an affidavit as required by South Carolina Law, Section 44-63-165. For statistical purposes, paternity acknowledgments are included in the "married " category.

MATERNAL DEATH: Death of a woman whose cause of death is assigned to Complications of Pregnancy, Childbirth, and Puerperium (Tenth Revision ICD O00-O99). If death occurred more than 42 days after termination of pregnancy, the death is not considered to be pregnancy-related and is not assigned to codes O00-O99.

NEONATAL DEATH: Death of a live born infant under 28 days of age.

PERINATAL DEATH: Death occurring during the perinatal period (i.e. to a live born infant less than 28 days of age and a fetus that has passed the twentieth week of gestation or weighs 350 grams or more).

POSTNEONATAL DEATH: Death of a live born infant 28-364 days of age.

KESSNER INDEX:

Adequate ^a	
Gestation (weeks) ^d	Number of Prenatal Visits
13 or less	1 or more or not stated
14-17	2 or more
18-21	3 or more
22-25	4 or more
26-29	5 or more
30-31	6 or more
32-33	7 or more
34-35	8 or more
36 or more	9 or more

Inadequate ^b	
Gestation (weeks) ^d	Number of Prenatal Visits
14-21 ^c	0 or not stated
22-29	1 or less or not stated
30-31	2 or less or not stated
32-33	3 or less or not stated
34 or more	4 or less or not stated

Intermediate: All combinations other than specified above

a In addition to the specified number of visits indicated for adequate care, the Interval to the first prenatal visit has to be 13 weeks or less (first trimester).

b In addition to the specified number of visits indicated for inadequate care, all Women who started their prenatal care during the third trimester (28 weeks or later) are considered inadequate.

c For this gestation group, care is considered inadequate if the time of the first visit is not stated.

d When month and year are specified but day is missing, input 15 for day. Adequacy categories are in accord with recommendations of American College of Obstetrics and Gynecology and the World Health Organization.

INTER-PREGNANCY INTERVAL: The time period (in months) between the conception date of this pregnancy and the date of last pregnancy outcome (could be live birth, abortion, fetal death, etc).

INTERPRETATION OF DATA

RACE: Information on race of the mother and father is reported on birth and fetal death certificates, and the race of the decedent is reported on death certificates. Fetal deaths are reported by race of mother. As of 1990, Live Births are reported by race of mother instead of race of child. This change allows South Carolina's birth data to be consistent with the National Center for Health Statistics and other states throughout the United States. For statistical purposes, the tables in this report are based on the broad classifications of "white", "black" and "other".

MISSING RACE: In some of the tables or charts, "All races" category includes record with missing race information, which is not included in any of "white", "black" and "other" category. Thus the sum of "white", "black" and "other" category may be less than "All races" category number.

COMPARABILITY: In order that disease classifications may be consistent with advances in medical science and changes in diagnostic practice, any system for categorizing causes of death must periodically be revised. Major revisions in the International Classification of Diseases (ICD), by which causes of death are classified, occur approximately every ten years, and each decennial revision of the ICD has produced some break in comparability of cause of death statistics. In South Carolina, the Sixth Revision of the ICD was used from 1949-1957; the Seventh Revision for 1958-1968; the Eighth 1969-1978; and the Ninth Revision went 1979-1998; and the Tenth Revision went into effect in 1999.

Prior to 1949, under the first five revisions, cause of death was selected on the basis of priority tables for multiple causes, as set forth in The Manual For Joint Causes of Death. Under the Sixth, Seventh, Eighth, and Ninth Revisions of the International Lists, the cause selected for tabulation has been the "underlying" cause, defined as the "disease or injury which initiated the train of morbid events, leading directly to death." (ICDA, Eighth Revision, 1968, Vol. 1, page xxix).

The introduction of the concept of "underlying" cause in 1949, with the Sixth Revision, resulted in a basic change in classification of death which seriously affects the interpretation of mortality trends before and after 1949. The Seventh Revision was essentially a clarification of the Sixth Revision, but the Eighth Revision introduced some major modifications in classification lists and coding procedures. The Ninth Revision also brought some major changes in classification and coding. However, the Tenth Revision introduced some of the most dramatic changes so far.

In order to make valid comparisons of mortality by cause for events classified by different revisions of the ICD, comparability ratios were developed. Comparability ratios are computed by the National Center for Health Statistics from the results of dual coding of certificates according to the old and the new procedures. Taking the number of deaths classified to a given cause by the Tenth Revision and dividing the result by the number of deaths classified to that cause by the Eighth Revision derived the comparability ratios used with the Tenth Revision. Provisional comparability ratios for the United States as a whole, based on the Ninth and Tenth Revisions, have been developed for a limited number of causes published by the National Center for Health Statistics.

RATE CALCULATIONS WITH SMALL NUMBERS: There are variations in all statistics that are the result of chance. This characteristic is of particular importance in classifications with small numbers of events where small variations are proportionately large in relation to the base figure. As an example, small changes in the number of deaths or births in small population areas or in the number of deaths from uncommon causes could result in large changes in these crude rates. For this reason, rates for counties with small populations or other small bases should be used cautiously. In this report, rates are not calculated for places of less than 2,500 population or when the number of events is less than 3 for a particular category, due to the known instability of rates based on small numbers. In the Perinatal Section, 3-year rates are calculated to provide a more stable base for comparison of trends over time.

POPULATION DATA: With the exception of population data by race and population data for selected age groups of teens, the 2000 Census data, provided by the Office of Research and Statistics (South Carolina Budget and Control Board), were used to calculate the rates in this report. Population data by race and for selected age groups were modified.

POPULATION DATA BY RACE: At the time of this publication, population files released by the U.S. Census Bureau contain data for a "multiple race" category and for single race categories (including an "other/non-Census designated race" category). This presents problems for vital rates from two standpoints: first, these population files contain counts of persons with more than one race and therefore are not compatible with vital statistics numerators which contain information for persons by single race category, second, the population files contain the "other/non-Census designated race" category which is not used to calculate vital statistics rates.

In order to provide rates by single race category of 'white' and 'black and other' for South Carolina vital events, a methodology was developed that would regroup the populations of the race categories, 'multiple race' and 'other/non-Census designated race', into standard single race categories. This methodology was developed jointly by the staff of the Office of Research and Statistics, South Carolina State Budget and Control Board and the staff of the Division of Biostatistics, Public Health Statistics and Information Services, SCDHEC. At the time of this publication, neither modified or bridged files had been issued by the US Bureau of the Census.

Of the 4,012,012 South Carolinians counted in the 2000 Census, approximately one percent (39,950) were included in the 'multiple' race category and another one percent (39,926), in the 'other/non-Census designated race' category. The populations of these two race categories were allocated to the standard single race

categories by age, gender and county. This allocation was based on the proportional distribution of the population of the standard single race categories within each of these age, gender, county groups.

POPULATION DATA FOR SELECTED AGE GROUPS: For inter-census years, ORS provides estimated population data for South Carolina by age for five-year age groups. It is assumed that the population within each of these age categories is distributed uniformly through out the age interval. Based on this assumption, the population for females 14-17, 15-17 and 18-19 years is derived, consecutively, as follows – (20% of the female population 10-14 years plus 60% of the female population 15-19 years), (60% of the female population 15-19), and (40% of the female population 15-19). Pregnancy data for these teenagers are published annually in the South Carolina Vital and Morbidity Statistics reports and also in the South Carolina Teen Pregnancy Data Book(s).

In order to provide population data derived in a consistent manner over time, the 2000 population counts for these age groups are determined in like manner. These population estimates, rounded to the nearest 10, and the pregnancy rates are provided in the 'Teen Pregnancy' Section of this publication. The population for these age groups as enumerated by the 2000 Census is shown on pages 288-290.

IMPLEMENTATION OF THE INTERNATIONAL CLASSIFICATION OF DISEASES (ICD)10TH REVISION

The ICD is a classification system developed collaboratively between the World Health Organization (WHO) and 10 international centers so that the medical terms reported by physicians, medical examiners, and coroners on death certificates can be grouped together for statistical purposes. ICD-10 replaces the ICD-9, used with 1979-1998 data.

The purpose of the ICD and of WHO sponsorship is to promote international comparability in the collection, classification, processing and presentation of mortality statistics. New revisions of the ICD are implemented periodically so that the classification reflects advances in medical science.

ICD-10 affects the classification, processing, and presentation of mortality data. Some titles have changed. The total number of categories has doubled as a result of the addition or deletion of terms used to describe diseases or conditions. The transfer of certain diseases from one section to another reflects new discoveries and advances in knowledge on the nature or causes of particular diseases. The addition of separate categories identifies specific diseases or particular complications of diseases that are of growing interest. Additionally, the codes associated with each title have been converted from numeric to alphanumeric entities. The ICD rules for processing mortality data are generally similar but account for some changes observed in mortality statistics.

HOW ICD-10 COMPARES TO ICD-9

The intent of developing new revisions is to incorporate changes in medical knowledge. Compared with ICD-9, the ICD-10 has:

- expanded detail for many conditions (e.g., viral hepatitis has been expanded from ICD-9 code 070, a single 3-digit category, to ICD-10 codes B15-B19, five 3-digit categories)
- transferred conditions around the classification (e.g., hemorrhage has been moved from the circulatory chapter to the symptoms and signs chapter)
- used alphanumeric codes instead of numeric codes (e.g., code for diabetes mellitus was 250 in ICD-9 and is E10-E14 in ICD-10)
- modified coding rules (e.g., the "Old pneumonia, influenza, and maternal conditions" and "Error and accidents in medical care" coding rules have been eliminated)
- modified the tabulations lists (e.g., the US' ICD-10 113-cause list replaces the US' ICD-9 72-cause list)

Assistance in using the ICD-10 can be obtained by contacting the National Center for Health Statistics, Data Dissemination Branch, 6525 Belcrest Road, Room 1064
Hyattsville, Maryland 20782-2003

(301) 458-4636 (voice) (301) 458-4027 (fax)

For more information about the ICD-10:
ICD-10 Web page at: www.cdc.gov/nchs/icd9.htm

National Center for Health Statistics (NCHS) Web site at: www.cdc.gov/nchs/

GRAMS WEIGHT CONVERSION CHART

500 grams or less	=	1lb. 1 oz. or less
501 - 1,000 grams	=	1 lb. 2 oz. - 2 lb. 3 oz.
1,001 - 1,500 grams	=	2 lb. 4 oz. - 3 lb. 4 oz.
1,501 - 2,000 grams	=	3 lb. 5 oz. - 4 lb. 6 oz.
2,001 - 2,500 grams	=	4 lb. 7 oz. - 5 lb. 8 oz.
2,501 - 3,000 grams	=	5 lb. 9 oz. - 6 lb. 9 oz.
3,000 - 3,500 grams	=	6 lb. 10 oz. - 7 lb. 11 oz.
3,501 - 4,000 grams	=	7 lb. 12 oz. - 8 lb. 13 oz.
4,001 - 4,500 grams	=	8 lb. 14 oz. - 9 lb. 14 oz.
4,501 - 5,000 grams	=	9 lb. 15 oz. - 11 lb. 0 oz.
5,001 grams or more	=	11 lb. 1 oz. - or more

SYMBOLS USED IN TABLES

Quantity Zero in frequency tables	--
Both frequency and population base zero in rate or percent table	--

FORMULA

Rates used in this report are calculated as follows:

Fetal Mortality Rate	= $\frac{\text{Annual number of fetal deaths}}{\text{Annual number of live births} + \text{Annual number of fetal deaths}}$	X 1,000
General Fertility Rate	= $\frac{\text{Annual number of live births}}{\text{Population of women 15-44 years of age}}$	X 1,000
Birth Rate of Unmarried Mothers	= $\frac{\text{Annual number of unmarried mothers}}{\text{Annual number of live births}}$	X 1,000
Infant Mortality Rate	= $\frac{\text{Annual number of infant deaths}}{\text{Annual number of live births}}$	X 1,000
Live Birth Rate (Crude)	= $\frac{\text{Annual number of live births}}{\text{Population of area}}$	X 1,000
Fertility rate	= $\frac{\text{Annual number of live births to mothers at the age of 15-44}}{\text{Female population at the age of 15-44}}$	X 1,000
Teen Pregnancy Rate	= $\frac{\text{Annual number of live births, abortions and fetal deaths occurred to teenage}}{\text{Population of the teenage}}$	X1,000
Neonatal Mortality Rate	= $\frac{\text{Annual number of neonatal deaths}}{\text{Annual number live births}}$	X 1,000
Postneonatal Mortality Rate	= $\frac{\text{Annual number of postneonatal deaths}}{\text{Annual number of live births}}$	X 1,000
Low Weight Birth Rate	= $\frac{\text{Annual number of live births weighing less than 2500 grams}}{\text{Annual number of live births}}$	X 1,000