

South Carolina Mother and Child Health Data book 2006

(2004 Vital Records data and 2005 MCH program data)



Published in June 2006

**Division of Biostatistics and Health GIS
Office of Public Health Statistics and Information Services
and
Bureau of Maternal & Child Health**

**South Carolina Department of Health and Environmental Control
Columbia, SC 29201**



Acknowledgements

This data book was prepared under the guidance of Shae Sutton, PhD, Director of the Division of Biostatistics and Health GIS, Murray B. Hudson, Director, and Guang Zhao, PhD, Deputy Director of Public Health Statistics and Information Services and MCH Bureau colleagues Harvey Kayman, M.D, Director of the Bureau of Maternal & Child Health, SC DHEC, and Candace Jones, RD, MPH, Assistant Director of the Bureau of Maternal & Child Health, SC DHEC.

The MCH data book was redesigned and reformatted in 2003 by Jianmin Tian, MSPH, and Manager of Biostatistics Branch. Mr. Yang Wang complete the analyses for vital records data and editing for 2006 MCH data book with assistance from Ms. Deiana Kozareva.

Statistics for Section IV were from MCH program areas and provided by Eleanor Olden, Research and Statistical Analyst, David Thomas, Program Coordinator, Wanda Tyler, and Statistical & Research Analyst.

Division of Biostatistics and Health GIS, PHSIS, SC DHEC

Shae Sutton, Ph.D, Director
Jianmin Tian, MSPH, Manager, Statistical Branch
Deiana Kozareva, MS, Statistician III
Yang Wang, MSPH, Statistician III

Bureau of Maternal & Child Health, SC DHEC

Harvey Kayman, M.D, Director
Candace Jones, RD, MPH, Assistant Director
Eleanor Olden, Research and Statistical Analyst
David Thomas, Program Coordinator
Wanda Tyler, Statistical & Research Analyst

INTRODUCTION

1. About this report

This report is the product of the collaboration between Division of Biostatistics and Health GIS, Office of Public Health Statistics and Information Services (PHSIS) and the Bureau of Maternal & Child Health, South Carolina Department of Health and Environmental Control. Division of Biostatistics, PHSIS is the data source for Sections I, II, and III (vital statistics); and Bureau of Maternal & Child Health provides WIC and WCS information (Section IV).

Population estimates for the intercensal years were prepared by the Office of Research and Statistics of the South Carolina Budget and Control Board under the Federal-State Cooperative Program of population estimating for local areas.

While some data are presented in three years combined or as a trend for the past 10 years, the majority of this report contains vital statistics data for South Carolina events that occurred in 2004 to South Carolina residents. However, data from the MCH programs (in Section IV) are for fiscal year 2005 or 2006. The purpose of this report is to provide basic reference data for a variety of users.

Beginning in 2004, a new Electronic Birth Registration System (EBRS) was implemented along with a revised certificate of birth. Due to this new system and process, there has been a delay in producing a 2004 birth file. The new 2004 birth certificate contains additional variables as well as modifications of previous variables. This may affect comparisons of birth variables to previous years.

Vital Statistics data including certificates of live births, deaths and reports of fetal deaths and induced abortions are for South Carolina residents only. Live births, fetal deaths and deaths occurring out-of-state to South Carolina residents are also included in this report. Event information is re-allocated to the state of residence through an agreement of interstate transcript exchange.

Statistics for “Other” race group and/or “Hispanic” are not reported in some table series in this report due to small numbers. The federal government considers race and Hispanic origin to be two separate and distinct concepts. A person of Hispanic origin may be of any race. Thus, the tables for Hispanic and other races are not mutually exclusive.

Throughout this data book, “All Races” includes unknown races unless specified otherwise.

This report is available on the Internet at the web address:
<http://www.scdhec.net/co/phsis/biostatistics/>

More MCH data are available at South Carolina Community Assessment Network (SCAN) website. See next page for more information.

Requests for more detailed statistical data pertaining to vital events, suggestions and comments may be submitted to:

Division of Biostatistics and Health GIS
Office of Public Health Statistics and Information Services
South Carolina Department Health and Environmental Control
2600 Bull Street
Columbia, South Carolina 29201
Phone: (803) 898-3649 Fax: (803) 898-3661

Other statistical publications from Division of Biostatistics and Health GIS include:

- Annual South Carolina Vital and Morbidity Statistics
- Annual South Carolina Detailed Mortality Statistics
- Annual South Carolina Perinatal Regional Surveillance data book
- Annual South Carolina Infant Mortality Report
- Bi-Annual South Carolina Pregnancy Risk Assessment Monitoring System Data book
- Annual South Carolina Teen pregnancy report

For more detailed information about MCH programs, WIC and WCS data, you may contact:

Bureau Of Maternal & Child Health
South Carolina Department Health and Environmental Control
1751 Calhoun Street
Columbia, South Carolina 29201
Phone: (803) 898-0817 Fax: (803) 898-2065

2. Find out about SCAN at <http://scangis.dhec.state.sc.us/scan/index.html>

South Carolina Community Assessment Network (SCAN) is an interactive data retrieval system for community assessment, planning and health practices. Users can create tables, charts, and maps according to their interests and specifications at DHEC region, county, or zip code level. Birth Certificate Data, Death Certificate Data, and demographics were the first datasets available on the SCAN system. Newer datasets include Childhood Lead Surveillance, PRAMS (Pregnancy Risk Assessment Monitoring System), Pregnancy data, Fetal Death data, Mother's Health and Lifestyle data, Infant and Child Health data, Infant Mortality data, and Cancer Mortality and Incidence data from the SC Central Cancer Registry (SCCCR). Future datasets will include CIQ (Community Information Query), BRFSS, Immunization and other datasets related to Health Services.

Each dataset has a series of webpages related to it: Create a Table, Example, Definitions, Generate a Map, FAQ's, and Links. Viewing each of these pages will

help SCAN users become more familiar with the system and with the datasets. SCAN's animated formulas are an excellent educational tool and additional mapping help pages are linked to all interactive maps.

The "Create a Table" page allows the user to select primary variables of interest for their table's rows and columns. After this basic table structure is defined, the user may continue through the step-by-step process to further specify restrictions on additional variables that they want to include in their output table. Currently, users can generate statistics at the state, county, zip code, and DHEC region level. To supplement these tables, the user can also map these statistics out to the state, county or zip code level.

The "Generate a Map" function (webpage) allows the user to create interactive maps for any of the variables the user has selected. These maps display the statistics that users have selected as well as supplemental reference information such as the location of DHEC region, health facilities, major cities, and street networks. Users can query or ask questions about this data through the mapping interface to determine, i.e., what counties have a population above a certain threshold or how many health facilities are in a specific user defined area.

For select variables in each dataset, the user may click in the output table to view more detailed data. For example, in the Death Certificate dataset, users can "drill" into the causes of death for more detailed information: Cancer --> Leukemia--> Lymphoid Leukemia. Users can specify the type of numerical calculations in their output table. Numerical counts, row or column percentages, and unadjusted or age-adjusted rates are among the user's options. These options vary from dataset to dataset. Once the output table is created, the user can download it and paste the results into Microsoft Excel for further analysis. Downloading instructions are described on the frequently asked question (FAQ) page.

Table Of Contents

Page	<u>Section I. Executive Summary</u>
I-1	The Good News
I-1	Every Day In South Carolina, 2004
	Annual Births Trend Charts
I-2	Fig. Annual Live Births, South Carolina (Residence Data), 1995-2004, By Race
	Infant Mortality Trend Charts
I-3	Fig. One-Year Infant Mortality Rates, South Carolina (Residence Data) and US Data, 1995-2004
I-4	Fig. One-Year Fetal Mortality Rates, South Carolina (Residence Data), 1995-2004, By Race
I-5	Fig. One-Year Neonatal Mortality Rates, South Carolina (Residence Data), 1995-2004, (White & Black)
I-6	Fig. One-Year Postneonatal Mortality Rates, South Carolina (Residence Data), 1995-2004, (White & Black)
	Low Birth Weight Births Trend Charts
I-7	Fig. Percent of Low Birth Weight, South Carolina (Residence Data), 1995-2004, By Race
I-8	Fig. Percent of Very Low Weight Births Occurring in Level III Hospitals Among All Very Low Weight Births, South Carolina (Occurrence Data), 1995-2004, (White & Black)
	Levels of Prenatal Care Trend Charts
I-9	Fig. Percent of Women With Adequate Prenatal Care, (Kotelchuck Index), South Carolina (Residence Data), 1995-2004, By Race
I-10	Fig. Percent of Live Births Receiving Prenatal Care in First Trimester of Pregnancy, South Carolina (Residence Data), 1995-2004, By Race
	Teenage Pregnancy Rates Trend Charts
I-11	Fig. Teenage Pregnancy Rates (Ages 10-14), South Carolina (Residence Data), 1995-2004, (White & Black)
I-12	Fig. Teenage Pregnancy Rates (Ages 15-17), South Carolina (Residence Data), 1995-2004, By Race
I-13	Fig. Teenage Pregnancy Rates (Ages 18-19), South Carolina (Residence Data), 1995-2004, By Race
I-14	Fig. Teenage Pregnancy Rates (Ages 15-19), South Carolina (Residence Data), 1995-2004, By Race
Page	<u>Section II. Infant and Child Health</u>
	Annual Live Births By Race, Ethnicity and Age of Mother
II-1A	Annual Live Births, South Carolina (Residence Data), 2000-2004, All Races
II-1B	Annual Live Births, South Carolina (Residence Data), 2000-2004, White
II-1C	Annual Live Births, South Carolina (Residence Data), 2000-2004, Black
II-1D	Annual Live Births, South Carolina (Residence Data), 2000-2004, Other
II-1E	Annual Live Births, South Carolina (Residence Data), 2000-2004, Hispanic

- II-1F Live Births Whose Mothers Are Of Hispanic Origin,
South Carolina (Residence Data), 1995-2004
- II-1G Percent Of Live Births Occurring to Mothers Of Different Age Groups,
South Carolina (Residence Data), 1995-2004
- II-1G Fig. Percent Of Live Births Occurring to Mothers Of Different Age Groups,
South Carolina (Residence Data), 1995-2004

Live Births With Less Than 32 Weeks Of Clinical Estimate Of Gestation Age

- II-2 Percent Of Live Births With Less Than 32 Weeks Of Clinical Estimate Of Gestation Age,
South Carolina (Residence Data), 1995-2004
- II-2 Fig. Percent Of Live Births With Less Than 32 Weeks Of Clinical Estimate Of Gestation Age,
South Carolina (Residence Data), 1995-2004
- II-2A Percent Of Live Births With Less Than 32 Weeks Of Clinical Estimate Of Gestation Age,
South Carolina (Residence Data), 2002-2004, All Races
- II-2B Percent Of Live Births With Less Than 32 Weeks Of Clinical Estimate Of Gestation Age,
South Carolina (Residence Data), 2002-2004, White
- II-2C Percent Of Live Births With Less Than 32 Weeks Of Clinical Estimate Of Gestation Age,
South Carolina (Residence Data), 2002-2004, Black

Live Births With Less Than 37 Weeks Of Clinical Estimate Of Gestation Age

- II-3 Percent Of Live Births With Less Than 37 Weeks Of Clinical Estimate Of Gestation Age,
South Carolina (Residence Data), 1995-2004
- II-3 Fig. Percent Of Live Births With Less Than 37 Weeks Of Clinical Estimate Of Gestation Age,
South Carolina (Residence Data), 1995-2004
- II-3A Percent Of Live Births With Less Than 37 Weeks Of Clinical Estimate Of Gestation Age,
South Carolina (Residence Data), 2002-2004, All Races
- II-3B Percent Of Live Births With Less Than 37 Weeks Of Clinical Estimate Of Gestation Age,
South Carolina (Residence Data), 2002-2004, White
- II-3C Percent Of Live Births With Less Than 37 Weeks Of Clinical Estimate Of Gestation Age,
South Carolina (Residence Data), 2002-2004, Black
- II-3D Percent Of Live Births With Less Than 37 Weeks Of Clinical Estimate Of Gestation Age,
South Carolina (Residence Data), 2002-2004, Other

Three-Year Fetal Mortality Rates

- II-4A Three-Year Fetal Mortality Rates, South Carolina (Residence Data), 1996-2004, All Races
- II-4B Three-Year Fetal Mortality Rates, South Carolina (Residence Data), 1996-2004, White
- II-4C Three-Year Fetal Mortality Rates, South Carolina (Residence Data), 1996-2004, Black
- II-4D Three-Year Fetal Mortality Rates, South Carolina (Residence Data), 1996-2004, Hispanic

Three-Year Infant Mortality Rates

- II-5A Three-Year Infant Mortality Rates, South Carolina (Residence Data), 1996-2004, All Races
- II-5B Three-Year Infant Mortality Rates, South Carolina (Residence Data), 1996-2004, White
- II-5C Three-Year Infant Mortality Rates, South Carolina (Residence Data), 1996-2004, Black

II-5D Three-Year Infant Mortality Rates, South Carolina (Residence Data), 1996-2004, Hispanic

Three-Year Neonatal Mortality Rates

II-6A Three-Year Neonatal Mortality Rates, South Carolina (Residence Data), 1996-2004, All Races

II-6B Three-Year Neonatal Mortality Rates, South Carolina (Residence Data), 1996-2004, White

II-6C Three-Year Neonatal Mortality Rates, South Carolina (Residence Data), 1996-2004, Black

Three-Year Postneonatal Mortality Rates

II-7A Three-Year Postneonatal Mortality Rates, South Carolina (Residence Data), 1996-2004, All Races

II-7B Three-Year Postneonatal Mortality Rates, South Carolina (Residence Data), 1996-2004, White

II-7C Three-Year Postneonatal Mortality Rates, South Carolina (Residence Data), 1996-2004, Black

Leading Causes Of Infant Death By Age At Death

II-8 Leading Causes Of Infant Death By Age At Death, South Carolina (Residence Data), 2004, All Races

II-8 Leading Causes Of Infant Death By Age At Death, South Carolina (Residence Data), 2004, White

II-8 Leading Causes Of Infant Death By Age At Death, South Carolina (Residence Data), 2004, Black

Live Births Who Were Low Birth Weight

II-9A Percent Of Live Births Who Were Low Birth Weight (< 2500 Grams),
South Carolina (Residence Data), 2002-2004, All Races

II-9B Percent Of Live Births Who Were Low Birth Weight (< 2500 Grams),
South Carolina (Residence Data), 2002-2004, White

II-9C Percent Of Live Births Who Were Low Birth Weight (< 2500 Grams),
South Carolina (Residence Data), 2002-2004, Black

II-9D Percent Of Live Births Who Were Low Birth Weight (< 2500 Grams),
South Carolina (Residence Data), 2002-2004, Other

II-9E Percent Of Live Births Who Were Low Birth Weight (< 2500 Grams),
South Carolina (Residence Data), 2002-2004, Hispanic

Live Births Who Were Very Low Birth Weight

II-10A Percent Of Live Births Who Were Very Low Birth Weight (< 1500 Grams),
South Carolina (Residence Data), 2002-2004, All Races

II-10B Percent Of Live Births Who Were Very Low Birth Weight (< 1500 Grams),
South Carolina (Residence Data), 2002-2004, White

II-10C Percent Of Live Births Who Were Very Low Birth Weight (< 1500 Grams),
South Carolina (Residence Data), 2002-2004, Black

Very Low Births Weight (<1500 Grams) Occurring In Level III Hospitals

II-11A Percent Of Very Low Weight Births (<1500 grams) Occurring in Level III Hospital
Among All Very Low Weight Births, South Carolina (Occurrence Data), 2002-2004, All Races

II-11B Percent Of Very Low Weight Births (<1500 grams) Occurring in Level III Hospital
Among All Very Low Weight Births, South Carolina (Occurrence Data), 2002-2004, White

II-11C Percent Of Very Low Weight Births (<1500 grams) Occurring in Level III Hospital
Among All Very Low Weight Births, South Carolina (Occurrence Data), 2002-2004, Black

Congenital Malformations

- II-12 Rate Of Congenital Malformations (Per 1,000 Live Births),
South Carolina (Residence Data), 1995-2004, All Races
- II-12 Fig. Rate Of Congenital Malformations (Per 1,000 Live Births),
South Carolina (Residence Data), 1995-2004, All Races

Child Death

- II-13 Child Death, South Carolina (Residence Data), 2002-2004, All Races

Child Death Due To Motor Vehicle Accident

- II-14 Death Among Children Aged 1 to 14 Years, Due To Motor Vehicle Accident
South Carolina (Resident Data), 2002-2004, All Races

Medicaid Coverage

- II-14A Percent Of Live Births Whose Insurance is Medicaid, South Carolina, 2003-2004, All Races
- II-14B Percent Of Live Births Whose Insurance is Medicaid, South Carolina, 2003-2004, White
- II-14C Percent Of Live Births Whose Insurance is Medicaid, South Carolina, 2003-2004, Nonwhite

Page **Section III. Mother's Lifestyle and Health**

Fertility Rate

- III-1 Fertility Rate (Women Aged 15-44 Years), South Carolina (Residence Data), 1995-2004
- III-1 Fig. Live Births And Fertility Rate, South Carolina (Residence Data), 1995-2004, All Races

Live Births Occurring To Women Under 18

- III-2 Percent Of Live Births Occurring To Women Under 18,
South Carolina (Residence Data), 1995-2004
- III-2 Fig. Percent Of Live Births Occurring To Women Under 18,
South Carolina (Residence Data), 1995-2004, All Races
- III-2A Percent Of Live Births Occurring To Women Under 18,
South Carolina (Residence Data), 2002-2004, All Races
- III-2B Percent Of Live Births Occurring To Women Under 18,
South Carolina (Residence Data), 2002-2004, White
- III-2C Percent Of Live Births Occurring To Women Under 18,
South Carolina (Residence Data), 2002-2004, Black
- III-2D Percent Of Live Births Occurring To Women Under 18,
South Carolina (Residence Data), 2002-2004, Hispanic

Live Births Occurring To Unmarried Women

- III-3 Percent Of Live Births Occurring To Unmarried Women,
South Carolina (Residence Data), 1995-2004, All Races
- III-3 Fig. Percent Of Live Births Occurring To Unmarried Women,
South Carolina (Residence Data), 1995-2004, All Races

Teen Pregnancy

- III-4A Teen Pregnancy Rates For Women Aged 10-14 Years, South Carolina (Residence Data), 2002-2004, All Races
- III-4B Teen Pregnancy Rates For Women Aged 10-14 Years, South Carolina (Residence Data), 2002-2004, White
- III-4C Teen Pregnancy Rates For Women Aged 10-14 Years, South Carolina (Residence Data), 2002-2004, Black

- III-5A Teen Pregnancy Rates For Women Aged 15-17 Years, South Carolina (Residence Data), 2002-2004, All Races
- III-5B Teen Pregnancy Rates For Women Aged 15-17 Years, South Carolina (Residence Data), 2002-2004, White
- III-5C Teen Pregnancy Rates For Women Aged 15-17 Years, South Carolina (Residence Data), 2002-2004, Black

- III-6A Teen Pregnancy Rates For Women Aged 18-19 Years, South Carolina (Residence Data), 2002-2004, All Races
- III-6B Teen Pregnancy Rates For Women Aged 18-19 Years, South Carolina (Residence Data), 2002-2004, White
- III-6C Teen Pregnancy Rates For Women Aged 18-19 Years, South Carolina (Residence Data), 2002-2004, Black

- III-7A Teen Pregnancy Rates For Women Aged 15-19 Years, South Carolina (Residence Data), 2002-2004, All Races
- III-7B Teen Pregnancy Rates For Women Aged 15-19 Years, South Carolina (Residence Data), 2002-2004, White
- III-7C Teen Pregnancy Rates For Women Aged 15-19 Years, South Carolina (Residence Data), 2002-2004, Black

Prenatal Care (PNC) In 1st Trimester

- III-8 Percent Of Live Births Whose Mothers Received Prenatal Care (PNC) In 1st Trimester, South Carolina (Residence Data), 1995-2004
- III-8 Fig. Percent Of Live Births Whose Mothers Received Prenatal Care (PNC) In 1st Trimester, South Carolina (Residence Data), 1995-2004
- III-8A Percent Of Live Births Whose Mothers Received Prenatal Care (PNC) In 1st Trimester, South Carolina (Residence Data), 2002-2004, All Races
- III-8B Percent Of Live Births Whose Mothers Received Prenatal Care (PNC) In 1st Trimester, South Carolina (Residence Data), 2002-2004, White
- III-8C Percent Of Live Births Whose Mothers Received Prenatal Care (PNC) In 1st Trimester, South Carolina (Residence Data), 2002-2004, Black
- III-8D Percent Of Live Births Whose Mothers Received Prenatal Care (PNC) In 1st Trimester, South Carolina (Residence Data), 2002-2004, Other
- III-8E Percent Of Live Births Whose Mothers Received Prenatal Care (PNC) In 1st Trimester, South Carolina (Residence Data), 2002-2004, Hispanic

Inadequate Prenatal Care

- III-9A Percent Of Live Births Whose Mothers Received Inadequate Prenatal Care, Using Kotelchuck Index, South Carolina (Residence Data), 2002-2004, All Races
- III-9B Percent Of Live Births Whose Mothers Received Inadequate Prenatal Care, Using Kotelchuck Index, South Carolina (Residence Data), 2002-2004, White
- III-9C Percent Of Live Births Whose Mothers Received Inadequate Prenatal Care, Using Kotelchuck Index, South Carolina (Residence Data), 2002-2004, Black
- III-9D Percent Of Live Births Whose Mothers Received Inadequate Prenatal Care, Using Kotelchuck Index, South Carolina (Residence Data), 2002-2004, Other
- III-9E Percent Of Live Births Whose Mothers Received Inadequate Prenatal Care, Using Kotelchuck Index, South Carolina (Residence Data), 2002-2004, Hispanic

Intermediate Prenatal Care

- III-10A Percent Of Live Births Whose Mothers Received Intermediate Prenatal Care, Using Kotelchuck Index, South Carolina (Residence Data), 2002-2004, All Races
- III-10B Percent Of Live Births Whose Mothers Received Intermediate Prenatal Care, Using Kotelchuck Index, South Carolina (Residence Data), 2002-2004, White
- III-10C Percent Of Live Births Whose Mothers Received Intermediate Prenatal Care, Using Kotelchuck Index, South Carolina (Residence Data), 2002-2004, Black
- III-10D Percent Of Live Births Whose Mothers Received Intermediate Prenatal Care, Using Kotelchuck Index, South Carolina (Residence Data), 2002-2004, Other
- III-10E Percent Of Live Births Whose Mothers Received Intermediate Prenatal Care, Using Kotelchuck Index, South Carolina (Residence Data), 2002-2004, Hispanic

Adequate Prenatal Care

- III-11A Percent Of Live Births Whose Mothers Received Adequate Prenatal Care, Using Kotelchuck Index, South Carolina (Residence Data), 2002-2004, All Races
- III-11B Percent Of Live Births Whose Mothers Received Adequate Prenatal Care, Using Kotelchuck Index, South Carolina (Residence Data), 2002-2004, White
- III-11C Percent Of Live Births Whose Mothers Received Adequate Prenatal Care, Using Kotelchuck Index, South Carolina (Residence Data), 2002-2004, Black
- III-11D Percent Of Live Births Whose Mothers Received Adequate Prenatal Care, Using Kotelchuck Index, South Carolina (Residence Data), 2002-2004, Other
- III-11E Percent Of Live Births Whose Mothers Received Adequate Prenatal Care, Using Kotelchuck Index, South Carolina (Residence Data), 2002-2004, Hispanic

Mothers Did Not Receive Any Prenatal Care (PNC)

- III-12 Percent Of Mothers Did Not Receive Any Prenatal Care (PNC), South Carolina (Residence Data), 1995-2004
- III-12 Fig. Percent Of Mothers Did Not Receive Any Prenatal Care (PNC), South Carolina (Residence Data), 1995-2004
- III-12A Percent Of Live Births Whose Mothers Did Not Receive Any Prenatal Care (PNC), South Carolina (Residence Data), 2002-2004, All Races

- III-12B Percent Of Live Births Whose Mothers Did Not Receive Any Prenatal Care (PNC), South Carolina (Residence Data), 2002-2004, White
- III-12C Percent Of Live Births Whose Mothers Did Not Receive Any Prenatal Care (PNC), South Carolina (Residence Data), 2002-2004, Black
- III-12D Percent Of Live Births Whose Mothers Did Not Receive Any Prenatal Care (PNC), South Carolina (Residence Data), 2002-2004, Hispanic

Alcohol Use During Pregnancy

- III-13 Percent Of Live Births Occurring To Mothers Who Used Alcohol During Pregnancy, South Carolina (Residence Data), 1994-2003, All Races
- III-13 Fig. Percent Of Live Births Occurring To Mothers Who Used Alcohol During Pregnancy South Carolina (Residence Data), 1994-2003, All Races
- III-13A Percent Of Live Births Occurring To Mothers Who Used Alcohol During Pregnancy South Carolina (Residence Data), 2001-2003, All Races
- III-13B Percent Of Live Births Occurring To Mothers Who Used Alcohol During Pregnancy South Carolina (Residence Data), 2001-2003, White
- III-13C Percent Of Live Births Occurring To Mothers Who Used Alcohol During Pregnancy South Carolina (Residence Data), 2001-2003, Black

Tobacco Use During Pregnancy

- III-14 Percent Of Live Births Occurring To Mothers Who Smoked During Pregnancy South Carolina (Residence Data), 1995-2004, All Races
- III-14 Fig. Percent Of Live Births Occurring To Mothers Who Smoked During Pregnancy South Carolina (Residence Data), 1995-2004, All Races
- III-14A Percent Of Live Births Occurring To Mothers Who Smoked During Pregnancy South Carolina (Residence Data), 2002-2004, All Races
- III-14B Percent Of Live Births Occurring To Mothers Who Smoked During Pregnancy, South Carolina (Residence Data), 2002-2004, White
- III-14C Percent Of Live Births Occurring To Mothers Who Smoked During Pregnancy, South Carolina (Residence Data), 2002-2004, Black

Inter-pregnancy Interval Less Than 24 Months

- III-15 Live Births Whose Mothers' Inter-pregnancy Interval Is Less Than 24 Months, South Carolina (Residence Data), 1995-2004

Maternal Death

- III-15 Number Of Maternal Deaths, South Carolina (Residence Data), 1995-2004

Page **Section IV. SC DHEC Health Services Data Provided by Maternal and Child Health (MCH) Programs**

Women and Children Services (WCS) – Family Planning

- IV-1A Patient's Served (FY2002 – FY2005)
- IV-1B Continuation Rate of Family Planning For Patients of Less Than 15 Years Of Age

(Oct1, 1998-June30– FY2005)

- IV-1C Continuation Rate of Family Planning For Patients Aged 15 to 17 Years Old (Oct1, 1998-June30 – FY2005)
- IV-1D Current Contraceptive Methods (FY 2005)
- IV-1E Financial Status Report (FY 2005)

Women and Children Services (WCS) – Prenatal Care (No Data After 2003)

- IV-2A Support Prenatal Admission (Oct1, 1998-June30, 1999 – FY2003)
- IV-2B Complete Prenatal Admission (Oct1, 1998-June30, 1999 – FY2003)

Women and Children Services (WCS) – Children’s Health

- IV-3A Child Health Medicaid Activity Report (FY 2005)
- IV-3B Child Health Non-Medicaid Activity Report (FY 2005)

Children with Special Health Care Needs (CSHCN)

- IV-4A Patients Served (FY1994 – FY2004)
- IV-4A Patients Admitted (FY1994 – FY2004)
- IV-4A Number of Parent Support Groups (FY1994 – FY2004)
- IV-4B Active Caseload and Medicaid Percentage (FY1996 – FY2004)

Women, Infants and Children (WIC)

- IV-5A Prenatal Patients Eligible, Served, and Percent Need Met (March 2006)
- IV-5B Infant Patients Eligible, Served, and Percent Need Met (March 2006)
- IV-5C Children Eligible, Served, and Percent Need Met (March 2006)

Page **Section V. Technical Notes**

- V1-V5 Technical Notes
- V6 Formula

Section I. Executive Summary

Section I. Executive Summary

The Good News:

South Carolina has made some progress in maternal and child health, and the improvements include (but are not limited to):

- ◆ Fetal mortality rate declined from 9.6 per 1000 (live births plus fetal deaths) in 2003 to 8.7 in 2004. (p. I-3)
- ◆ Percent of births to mothers under 18 declined from 7.21 per 100 live births in 1995 to 4.6 in 2004 (p. III-2)
- ◆ Teen pregnancy rate among adolescents aged 10-14 years declined from 2.0 per 1,000 in 2000 to 1.3 in 2004 (p. I-11)
- ◆ Teen pregnancy rate among adolescents aged 15-17 years declined from 43.2 per 1,000 in 2000 to 37.0 in 2004 (p. I-12)
- ◆ Teen pregnancy rate among adolescents aged 18-19 years declined from 120.6 per 1,000 in 1999 to 107.5 in 2004 (p. I-13)
- ◆ Percent of live births occurring to unmarried women 18-19 years old declined from 54.8 in 1998 to 45.7 in 2004 (p. III-3)
- ◆ Percent of live births occurring to unmarried women 15-17 years old declined from 75.5 in 1998 to 59.2 in 2004 (p. III-3)
- ◆ Percent of live births occurring to unmarried women 10-14 years old declined from 89.6 in 1998 to 85.3 in 2004 (p. III-3)
- ◆ The number of child deaths (1-14 years old) declined from 206 in 2002 to 193 in 2004. (p. II-13)

Every day in South Carolina, 2004:

On an average day in South Carolina during 2004, there were:

- ◆ 154 live births to South Carolina resident mothers
- ◆ 39 infants born to unmarried mothers.
- ◆ 22 infants born to mothers who smoked during pregnancy
- ◆ 20 infants born with less than 37 weeks of clinical estimate of gestation and 3 of them were less than 32 weeks
- ◆ 16 infants born with LBW (< 2,500 grams)
- ◆ 12 infants born to Hispanic mothers
- ◆ 7 infants born to mothers under 18
- ◆ 3 infants born with VLBW (< 1,500 grams)

Note: The reported numbers are rounded.

Annual Live Births

South Carolina (Residence Data), 1995-2004, By Race

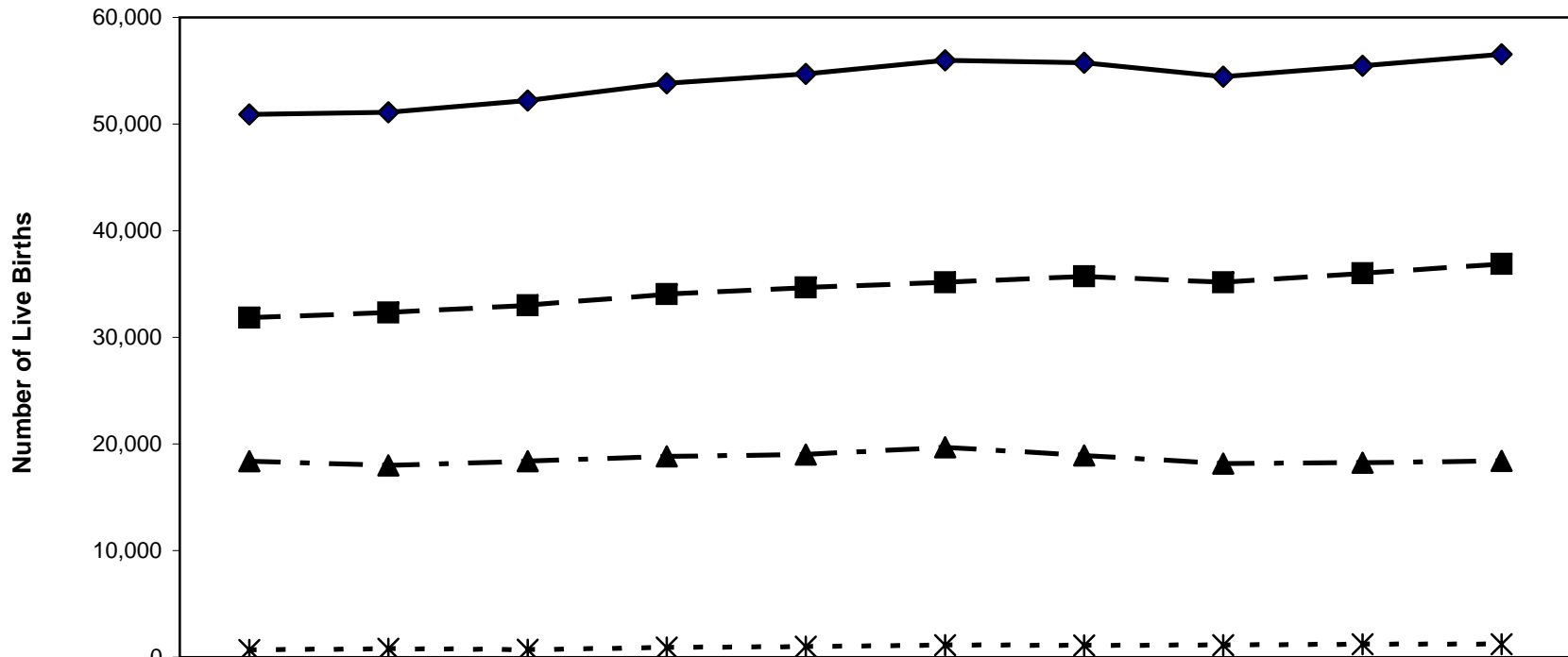

◆—	All Races	50,913	51,105	52,205	53,833	54,706	55,964	55,748	54,453	55,461	56,543
■—	White	31,830	32,309	33,011	34,065	34,683	35,146	35,731	35,152	36,001	36,872
▲—	Black	18,396	17,994	18,391	18,841	19,011	19,681	18,913	18,150	18,240	18,405
*—	Other	672	794	700	916	993	1,122	1,095	1,144	1,211	1,211

Note: All Races include unknown

One-Year Infant Mortality Rates

South Carolina (Residence Data) and US data, 1995-2004

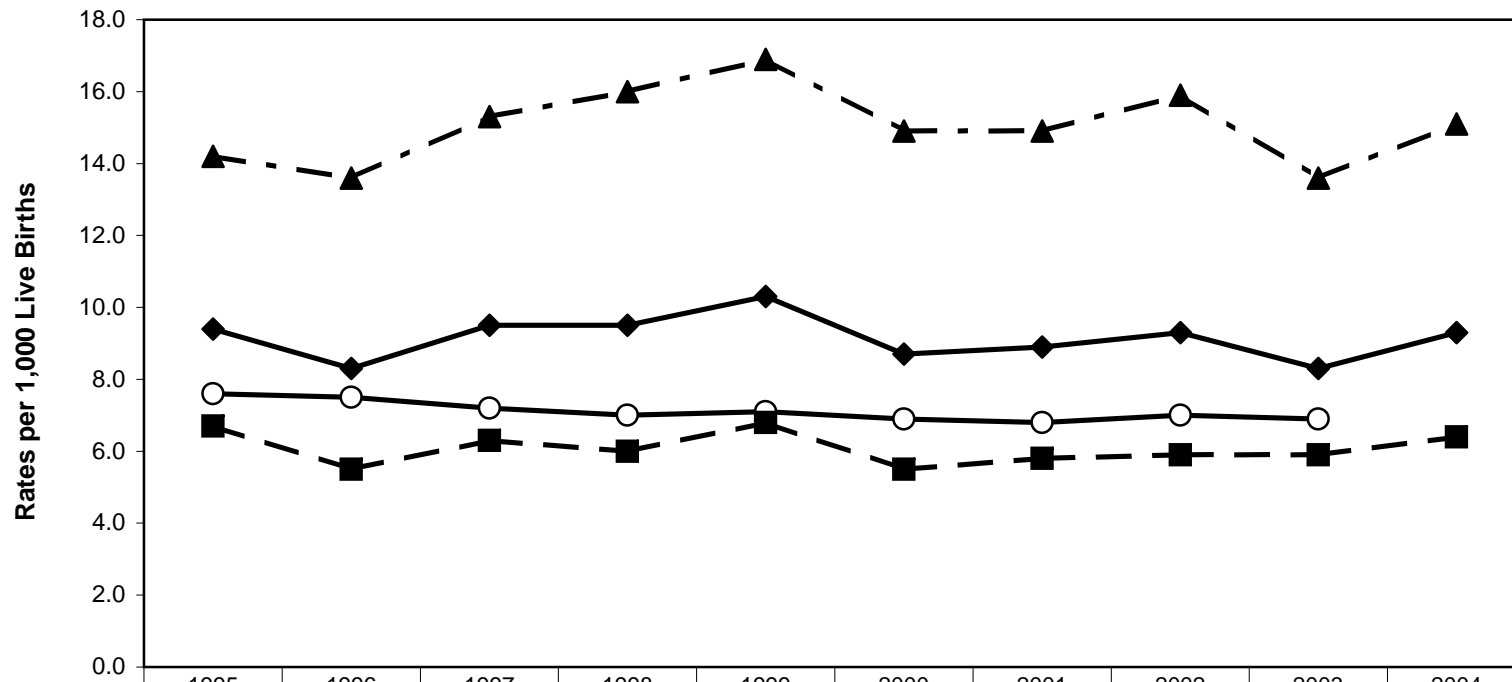

◆— SC All Races	9.4	8.3	9.5	9.5	10.3	8.7	8.9	9.3	8.3	9.3
○— US All Races	7.6	7.5	7.2	7.0	7.1	6.9	6.8	7.0	6.9	
■— SC White	6.7	5.5	6.3	6.0	6.8	5.5	5.8	5.9	5.9	6.4
▲- Black	14.2	13.6	15.3	16.0	16.9	14.9	14.9	15.9	13.6	15.1

Note: " Other" race group is not presented in this chart due to small numbers.

One-Year Fetal Mortality Rates

South Carolina (Residence Data), 1995-2004, (White & Black)

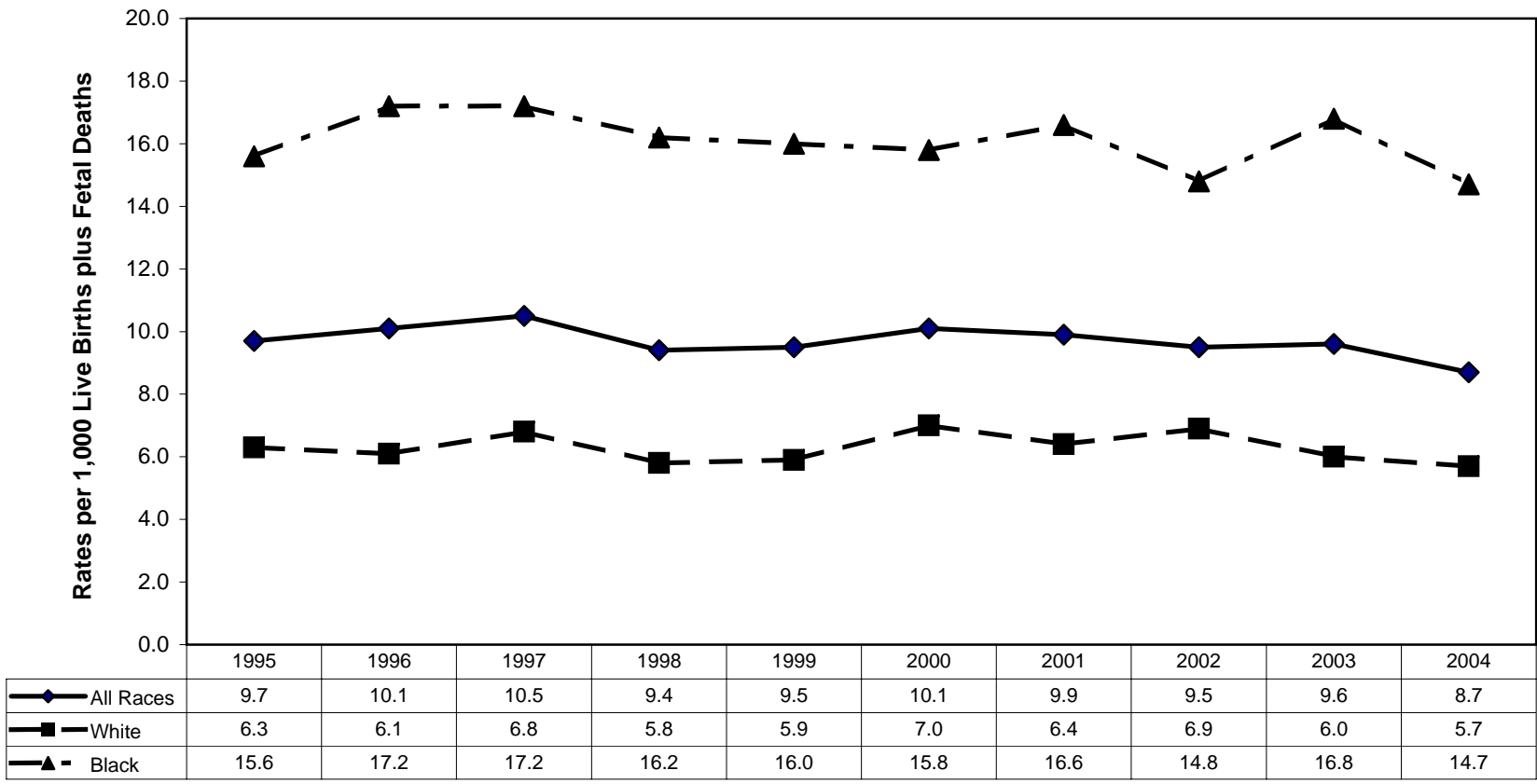

Note: " Other" race group is not presented in this chart due to small numbers.

One-Year Neonatal Mortality Rates

South Carolina (Residence Data), 1995-2004, (White & Black)

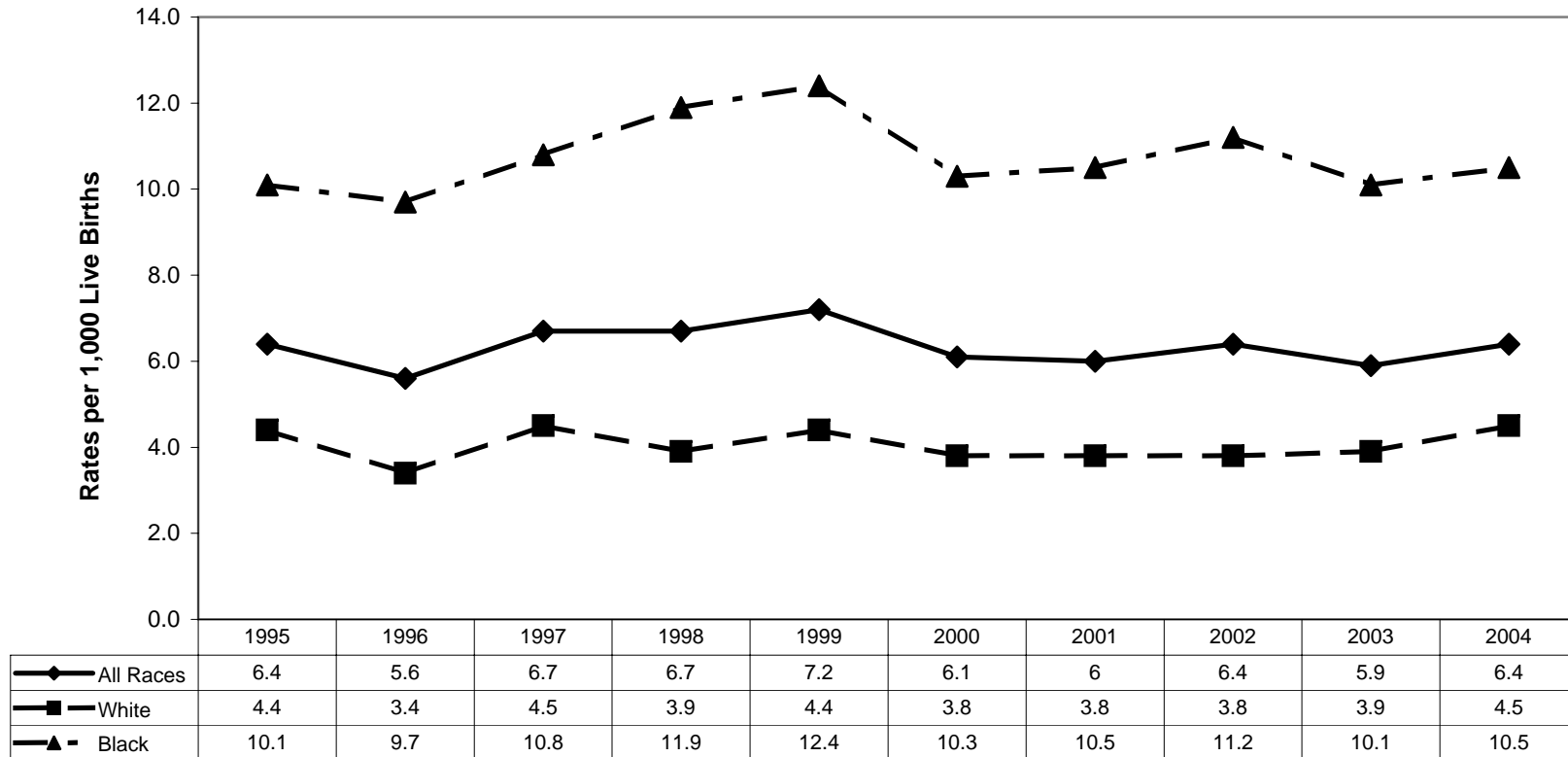

Note: " Other" race group is not presented in this chart due to small numbers.

One-Year Postneonatal Mortality Rates South Carolina (Residence Data), 1995-2004, (White & Black)

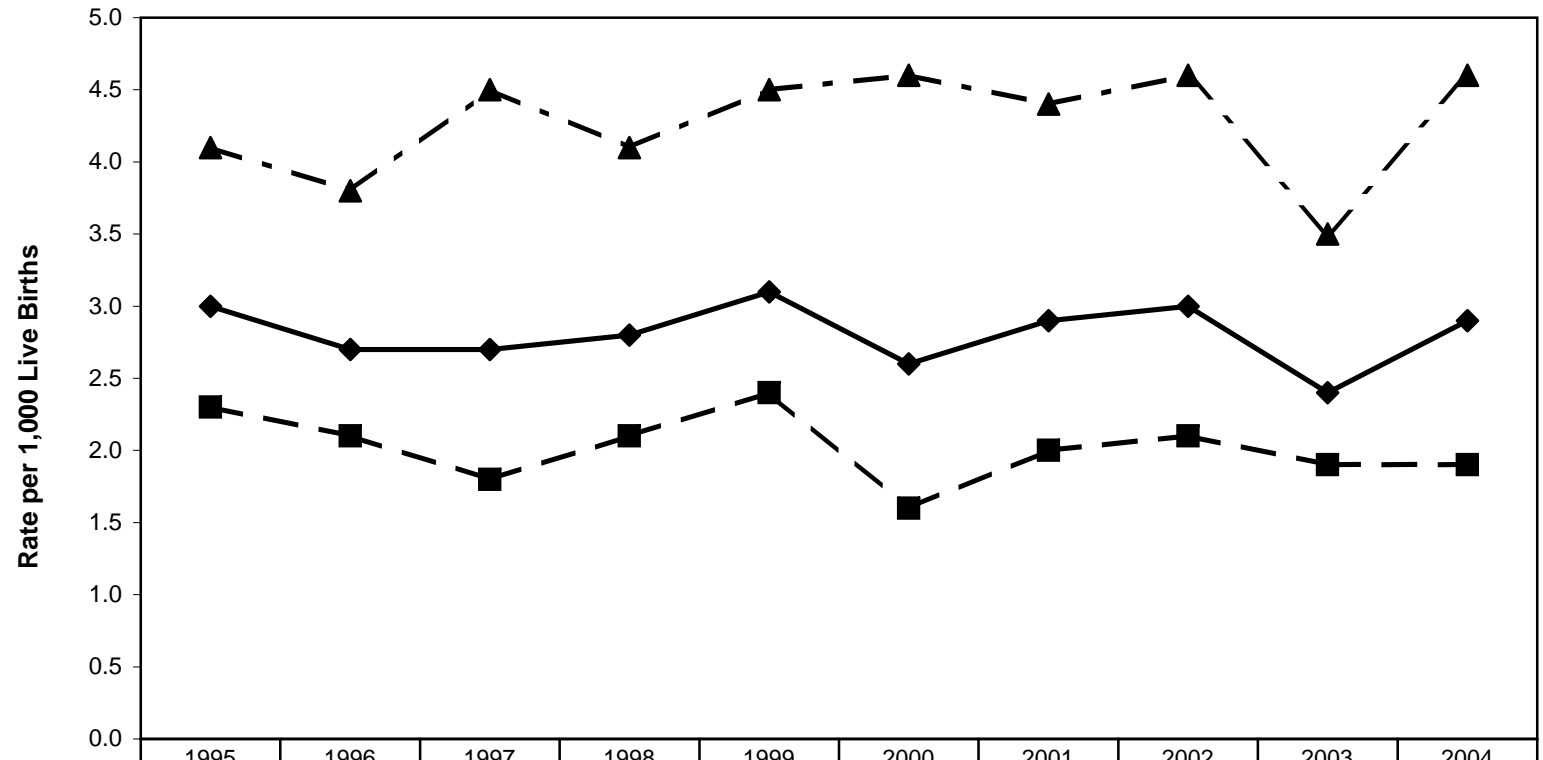

◆— All Races	3	2.7	2.7	2.8	3.1	2.6	2.9	3	2.4	2.9
■— White	2.3	2.1	1.8	2.1	2.4	1.6	2	2.1	1.9	1.9
▲- Black	4.1	3.8	4.5	4.1	4.5	4.6	4.4	4.6	3.5	4.6

Note: " Other" race group is not presented in this chart due to small numbers.

Percent of Low Birth Weight South Carolina (Residence Data), 1995-2004, By Race

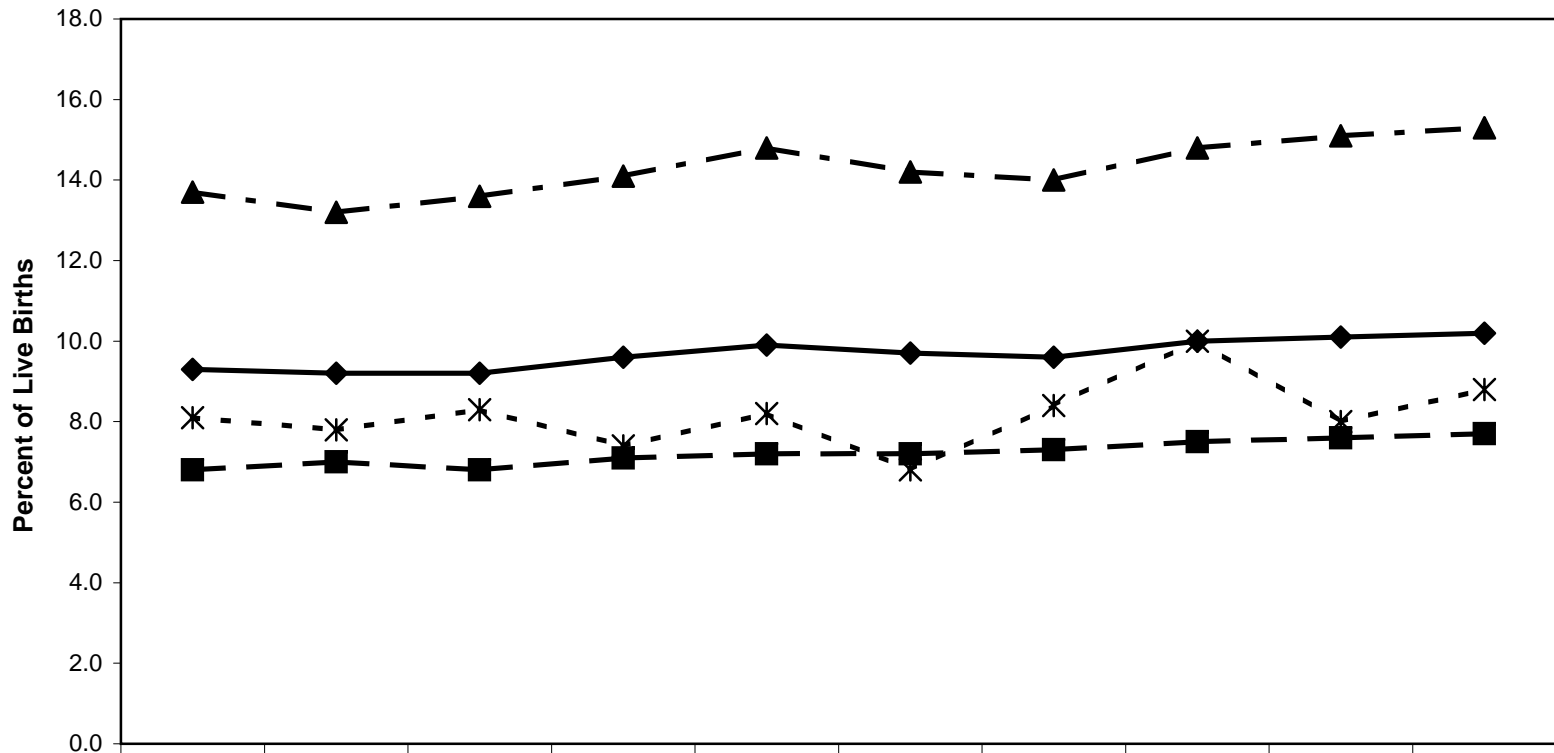

	1995	1996	1997	1998	1999	2000	2001	2002	2003	2004
◆ All Races	9.3	9.2	9.2	9.6	9.9	9.7	9.6	10.0	10.1	10.2
■ White	6.8	7.0	6.8	7.1	7.2	7.2	7.3	7.5	7.6	7.7
▲ Black	13.7	13.2	13.6	14.1	14.8	14.2	14.0	14.8	15.1	15.3
* Other	8.1	7.8	8.3	7.4	8.2	6.8	8.4	10.0	8.0	8.8

Percent of Very Low Weight Births Occurring in Level III Hospitals among All Very Low Weight Births South Carolina (Occurrence Data), 1995-2004, (White & Black)

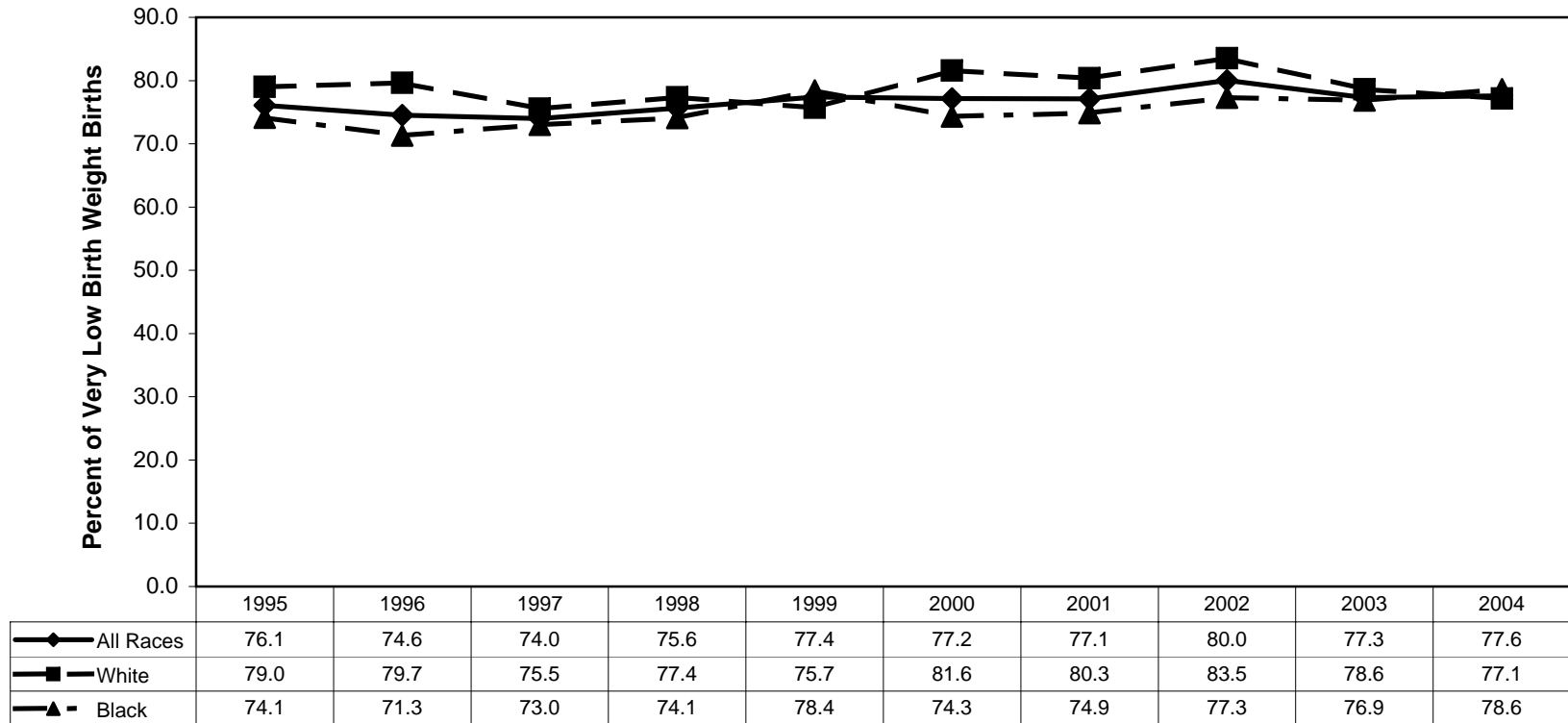

Note: " Other" race group is not presented in this chart due to small numbers.

Percent of Women With Adequate* Prenatal Care (Kotelchuck Index)

South Carolina (Residence Data), 1995-2004, By Race

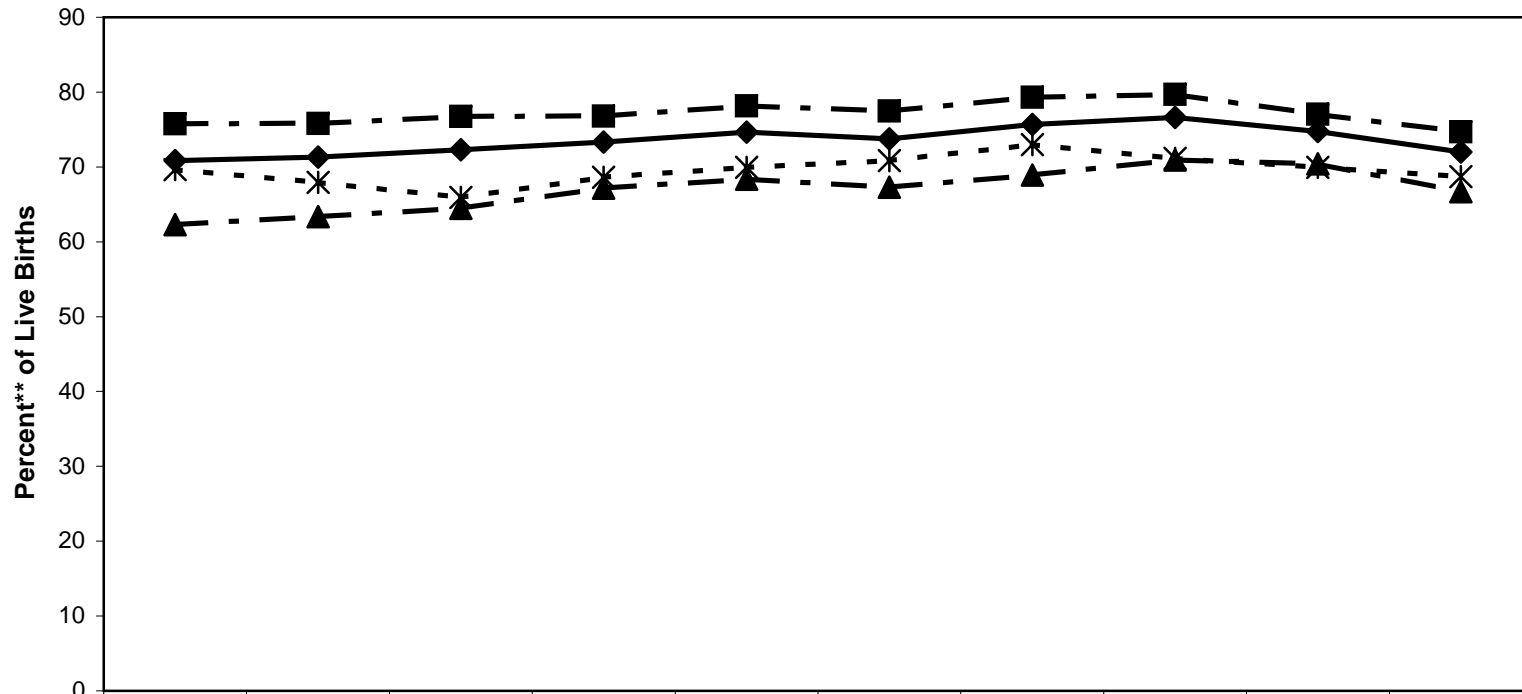

	1995	1996	1997	1998	1999	2000	2001	2002	2003	2004
◆ All Races	70.8	71.3	72.3	73.3	74.6	73.8	75.7	76.6	74.7	72.0
■ White	75.8	75.8	76.7	76.8	78.1	77.5	79.3	79.7	77.0	74.7
▲ Black	62.3	63.4	64.5	67.2	68.4	67.3	68.9	70.9	70.4	66.7
* Others	69.6	68.0	65.9	68.6	69.9	70.9	73.0	71.2	69.9	68.7

* Category Adequate Prenatal Care includes Adequate +;
 ** Unknown and missing are removed from the denominator.

Percent of Live Births Receiving Prenatal Care in First Trimester of Pregnancy South Carolina (Residence Data), 1995-2004, By Race

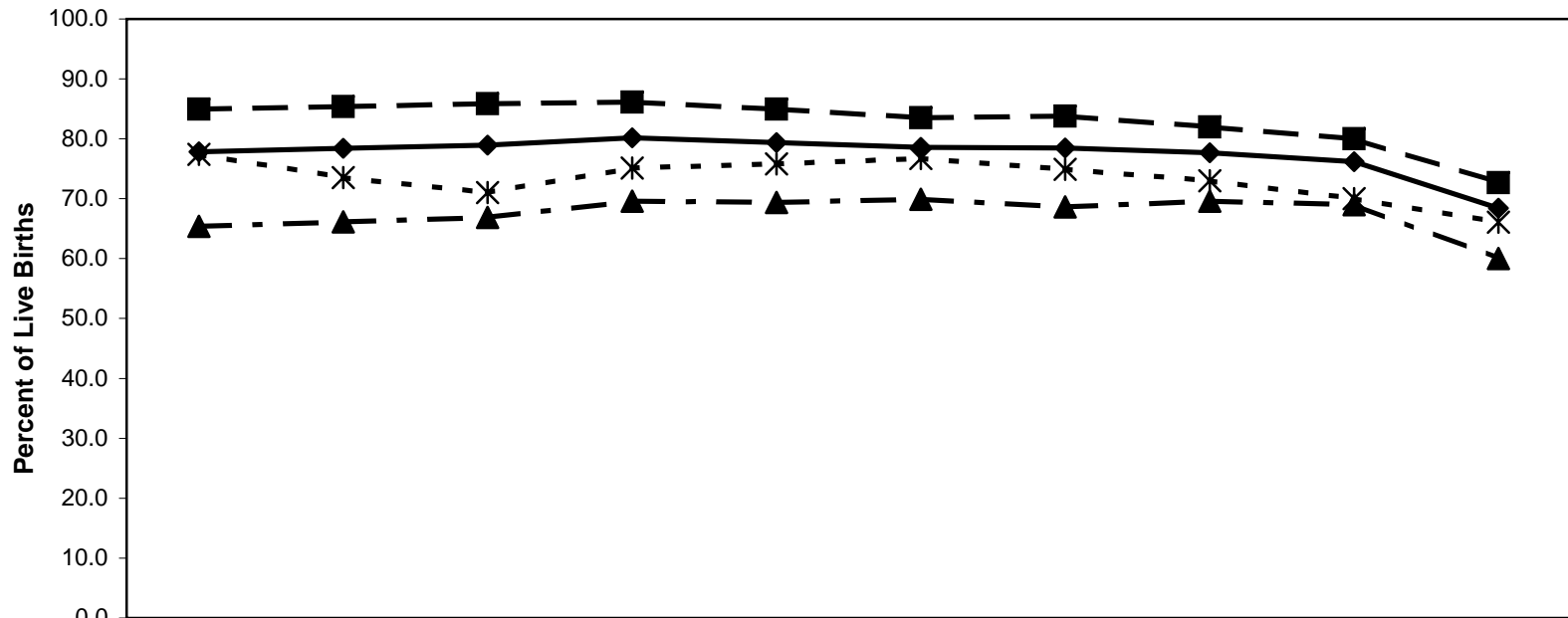

	1995	1996	1997	1998	1999	2000	2001	2002	2003	2004
◆ All Races	77.8	78.4	78.9	80.2	79.4	78.6	78.5	77.7	76.2	68.4
■ White	85.0	85.4	85.9	86.1	85.0	83.5	83.8	82.0	80.0	72.7
▲ Black	65.4	66.1	66.9	69.6	69.4	69.9	68.7	69.6	69.0	60.0
* Other	77.4	73.6	71.0	75.1	75.8	76.7	74.9	73.0	70.0	66.1

Teenage Pregnancy Rates (Ages 10-14)

South Carolina (Residence Data), 1995-2004, (White & Black)

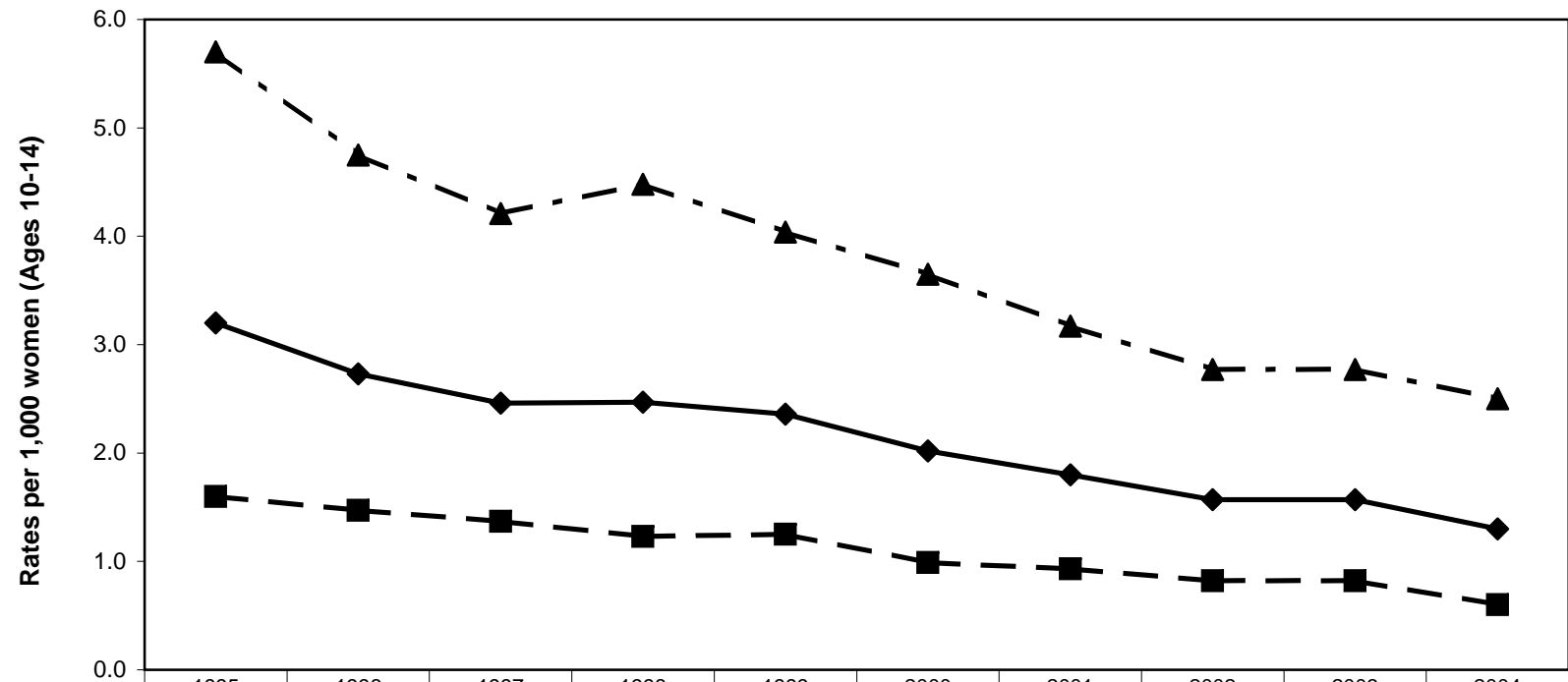

◆ — All Races	3.2	2.7	2.5	2.5	2.4	2.0	1.8	1.6	1.6	1.3
■ - White	1.6	1.5	1.4	1.2	1.3	1.0	0.9	0.8	0.8	0.6
▲ - Black	5.7	4.8	4.2	4.5	4.0	3.7	3.2	2.8	2.8	2.5

Note: " Other" race group is not presented in this chart due to small numbers.

Teenage Pregnancy Rates (Ages 15-17)

South Carolina (Residence Data), 1995-2004, By Race

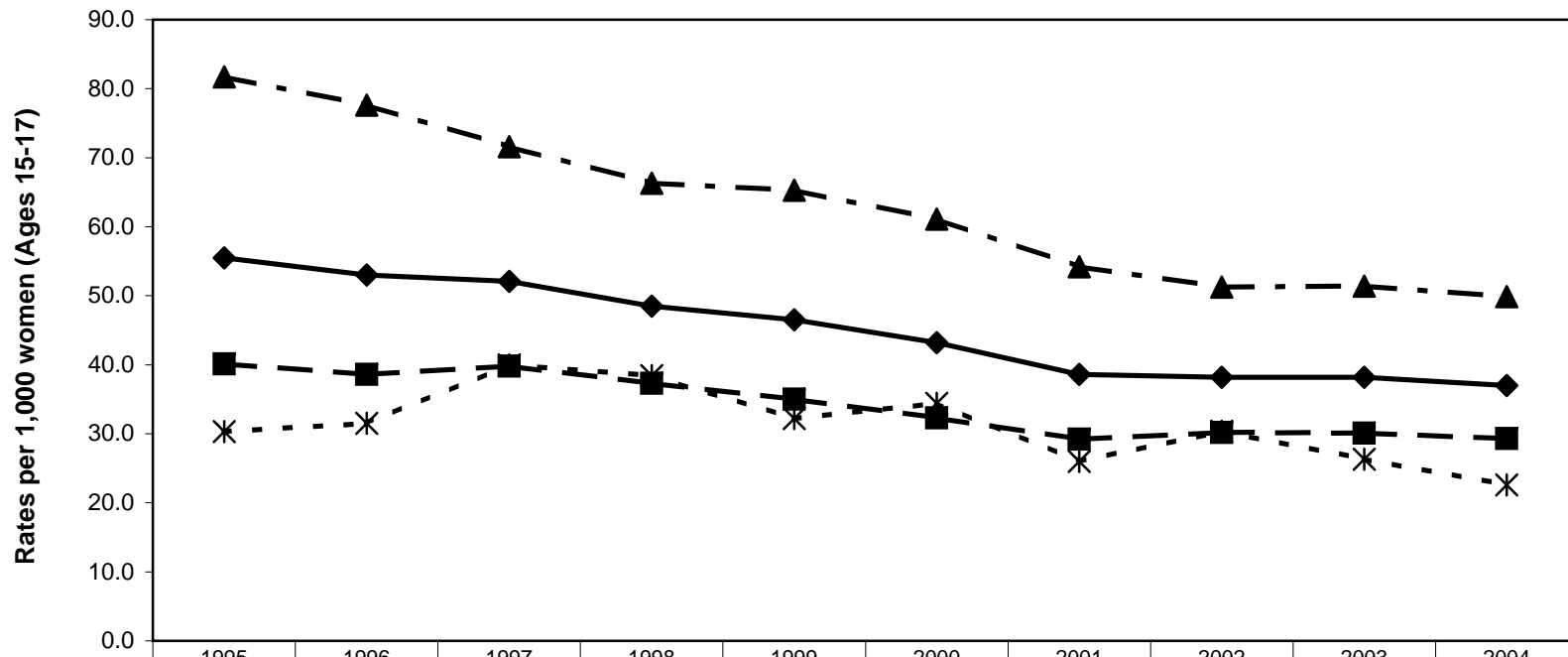

	1995	1996	1997	1998	1999	2000	2001	2002	2003	2004
◆ All Races	55.5	53.0	52.1	48.5	46.5	43.2	38.6	38.2	38.2	37.0
■ White	40.1	38.6	39.8	37.3	35.0	32.3	29.2	30.2	30.1	29.3
▲ Black	81.7	77.6	71.6	66.3	65.3	61.1	54.2	51.2	51.4	49.9
* Others	30.3	31.5	40.0	38.4	32.2	34.4	26.0	30.4	26.3	22.6

Teenage Pregnancy Rates (Ages 18-19)

South Carolina (Residence Data), 1995-2004, By Race

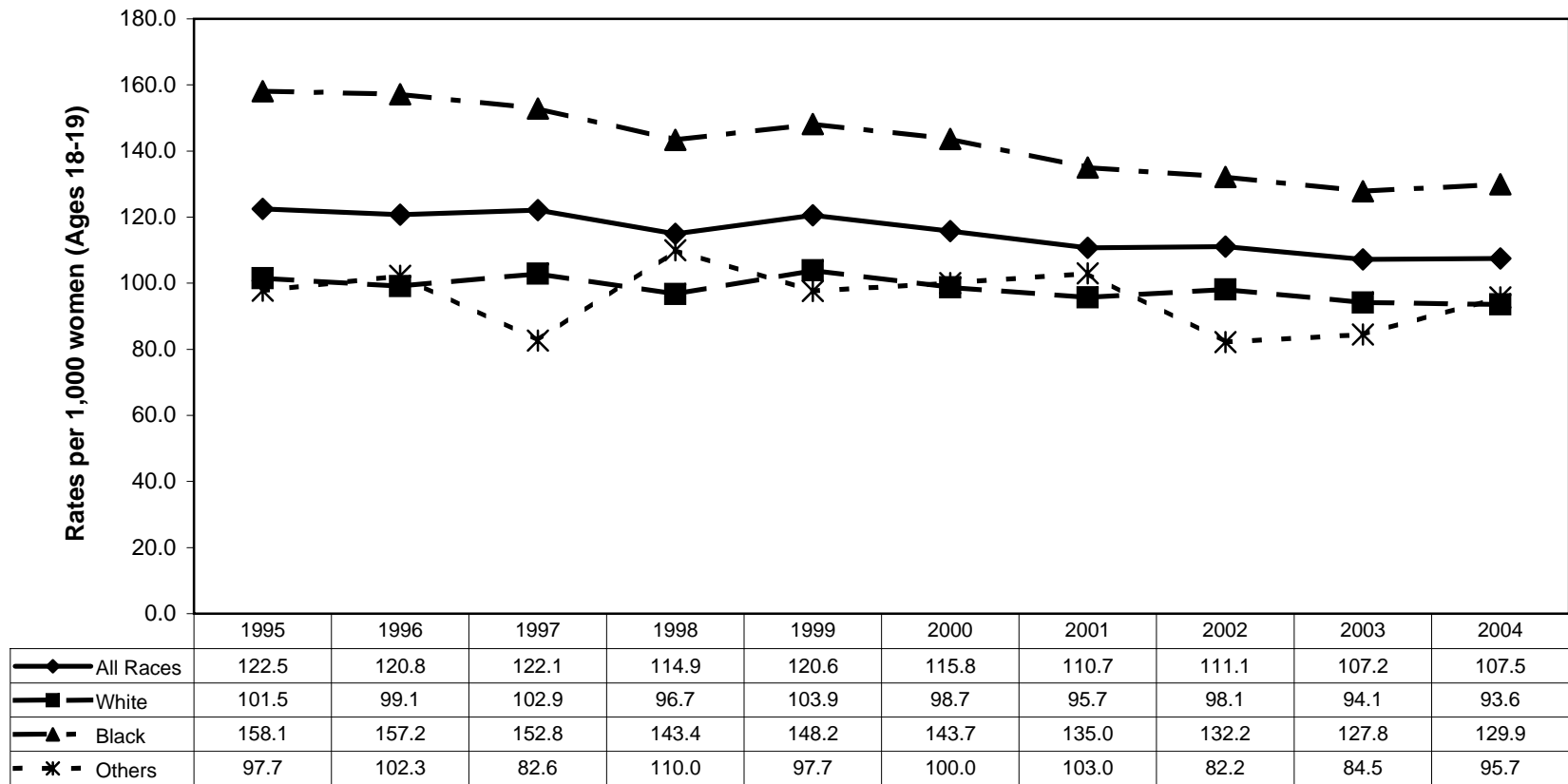

Teenage Pregnancy Rates (Ages 15-19)

South Carolina (Residence Data), 1995-2004, By Race

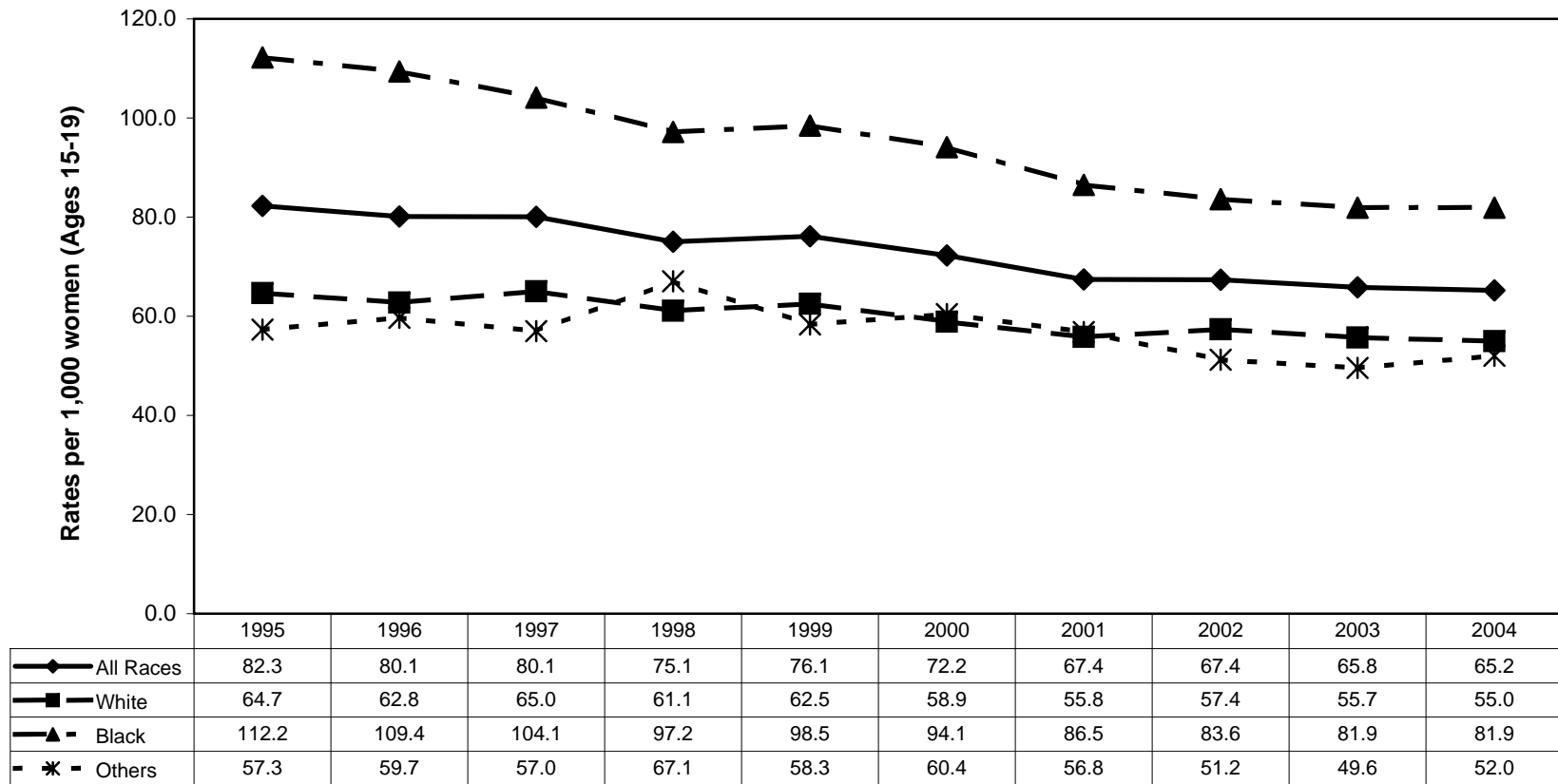

Section II. Infant and Child Health

Annual Live Births
South Carolina (Residence Data), 2000-2004, All Races

County/Region	Number of Live Births				
	2000	2001	2002	2003	2004
Abbeville	336	371	322	331	304
Anderson	2,217	2,247	2,143	2,235	2,206
Edgefield	288	278	274	254	252
Greenwood	954	915	857	849	849
Laurens	823	802	798	817	803
Mccormick	96	80	78	78	77
Oconee	768	786	772	801	846
Saluda	257	267	234	213	253
REGION 1	5,739	5,746	5,478	5,578	5,590
Cherokee	784	692	716	710	639
Greenville	5,388	5,526	5,400	5,538	5,732
Pickens	1,329	1,356	1,257	1,260	1,265
Spartanburg	3,344	3,443	3,434	3414	3,481
Union	376	368	384	312	323
REGION 2	11,221	11,385	11,191	11,234	11,440
Chester	514	434	455	416	421
Fairfield	342	319	286	304	306
Lancaster	830	804	778	763	800
Lexington	2,999	2,940	3,024	3,168	3,108
Newberry	497	523	473	461	512
Richland	4,460	4,247	4,375	4,430	4,605
York	2,301	2,339	2,334	2,378	2,457
REGION 3	11,943	11,606	11,725	11,920	12,209
Chesterfield	619	573	526	523	526
Clarendon	440	449	412	403	432
Darlington	953	943	886	842	902
Dillon	519	476	519	483	479
Florence	1,866	1,906	1,844	1,964	1,842
Kershaw	729	694	688	698	703
Lee	264	284	249	263	262
Marion	527	497	464	485	495
Marlboro	434	400	356	338	352
Sumter	1,744	1,609	1,570	1,652	1,626
REGION 4	8,095	7,831	7,514	7,651	7,619
Aiken	1,852	1,889	1,804	1,777	1,895
Allendale	174	181	182	162	150
Bamberg	233	211	187	184	176
Barnwell	330	339	347	327	342
Calhoun	193	161	178	176	156
Orangeburg	1,310	1,263	1,214	1,259	1,270
REGION 5	4,092	4,044	3,912	3,885	3,989
Georgetown	770	806	701	746	704
Horry	2,569	2,588	2,530	2,681	2,800
Williamsburg	543	540	468	453	515
REGION 6	3,882	3,934	3,699	3,880	4,019
Berkeley	2,114	2,188	2,103	2,104	2,210
Charleston	4,586	4,575	4,536	4,655	4,764
Dorchester	1,228	1,231	1,254	1,339	1,469
REGION 7	7,928	7,994	7,893	8,098	8,443
Beaufort	1,887	1,945	1,970	2,103	2,147
Colleton	589	608	496	508	499
Hampton	302	316	274	298	255
Jasper	284	339	300	301	320
REGION 8	3,062	3,208	3,040	3,210	3,221
Unknown counties	2	-	1	5	13
South Carolina	55,964	55,748	54,453	55,461	56,543

-Please use small numbers and their rates/percentages with caution.

**Annual Live Births
South Carolina (Residence Data), 2000-2004, White**

County/Region	Number of Live Births				
	2000	2001	2002	2003	2004
Abbeville	225	245	210	212	201
Anderson	1,689	1,770	1,704	1,755	1,788
Edgefield	159	159	153	146	144
Greenwood	569	571	550	554	550
Laurens	569	574	560	581	559
Mccormick	34	31	26	25	22
Oconee	685	698	702	731	775
Saluda	164	173	174	159	181
REGION 1	4,094	4,221	4,079	4,163	4,220
Cherokee	589	509	536	525	485
Greenville	4,141	4,258	4,116	4,272	4,397
Pickens	1,221	1,259	1,117	1,142	1,155
Spartanburg	2,483	2,580	2,568	2,563	2,622
Union	215	240	250	196	210
REGION 2	8,649	8,846	8,587	8,698	8,869
Chester	258	227	230	224	225
Fairfield	102	103	89	97	91
Lancaster	553	561	562	534	556
Lexington	2,415	2,342	2,436	2,535	2,482
Newberry	294	319	294	297	334
Richland	1,897	1,947	1,964	1,955	2,024
York	1,706	1,736	1,766	1,813	1,889
REGION 3	7,225	7,235	7,341	7,455	7,601
Chesterfield	347	347	305	304	316
Clarendon	166	168	163	157	184
Darlington	448	450	464	434	459
Dillon	236	226	221	206	225
Florence	931	1,023	955	1,042	944
Kershaw	528	484	490	495	502
Lee	61	64	78	70	63
Marion	203	187	155	151	190
Marlboro	185	159	125	130	143
Sumter	832	773	770	807	794
REGION 4	3,937	3,881	3,726	3,796	3,820
Aiken	1,215	1,282	1,239	1,206	1,305
Allendale	28	23	31	34	30
Bamberg	78	67	65	59	59
Barnwell	140	147	160	157	152
Calhoun	82	84	89	90	81
Orangeburg	416	373	367	391	384
REGION 5	1,959	1,976	1,951	1,937	2,011
Georgetown	405	431	380	415	412
Horry	1,885	1,966	1,945	2,103	2,149
Williamsburg	152	130	109	117	154
REGION 6	2,442	2,527	2,434	2,635	2,715
Berkeley	1,477	1,553	1,468	1,483	1,586
Charleston	2,589	2,635	2,688	2,812	2,904
Dorchester	857	882	912	955	1,036
REGION 7	4,923	5,070	5,068	5,250	5,526
Beaufort	1,343	1,391	1,444	1,533	1,586
Colleton	304	310	266	263	250
Hampton	126	122	118	113	98
Jasper	142	152	138	156	169
REGION 8	1,915	1,975	1,966	2,065	2,103
Unknown counties	2	-	-	2	7
South Carolina	35,146	35,731	35,152	36,001	36,872

-Please use small numbers and their rates/percentages with caution.

**Annual Live Births
South Carolina (Residence Data), 2000-2004, Black**

County/Region	Number of Live Births				
	2000	2001	2002	2003	2004
Abbeville	109	123	109	117	102
Anderson	501	455	416	444	388
Edgefield	128	118	120	106	106
Greenwood	370	332	294	278	287
Laurens	250	223	235	233	231
Mccormick	61	47	51	53	54
Oconee	72	78	60	63	64
Saluda	89	85	59	53	69
REGION 1	1,580	1,461	1,344	1,347	1,301
Cherokee	186	176	171	177	149
Greenville	1,091	1,072	1,065	1,039	1,149
Pickens	92	81	114	92	89
Spartanburg	752	759	755	739	752
Union	161	124	129	111	111
REGION 2	2,282	2,212	2,234	2,158	2,250
Chester	247	202	221	190	192
Fairfield	237	216	192	203	213
Lancaster	271	239	211	220	230
Lexington	528	542	529	558	546
Newberry	200	201	176	161	173
Richland	2,417	2,168	2,282	2,324	2,441
York	524	538	509	493	513
REGION 3	4,424	4,106	4,120	4,149	4,308
Chesterfield	267	221	220	217	204
Clarendon	270	279	244	240	241
Darlington	502	492	417	403	433
Dillon	266	233	284	258	232
Florence	913	855	856	899	869
Kershaw	196	203	192	199	187
Lee	202	220	169	193	195
Marion	320	306	304	331	300
Marlboro	235	219	208	198	187
Sumter	880	817	766	796	797
REGION 4	4,051	3,845	3,660	3,734	3,645
Aiken	605	585	544	542	558
Allendale	146	158	150	128	118
Bamberg	154	144	121	122	117
Barnwell	184	190	180	167	187
Calhoun	111	77	88	86	74
Orangeburg	882	880	839	853	872
REGION 5	2,082	2,034	1,922	1,898	1,926
Georgetown	358	367	314	324	288
Horry	616	568	523	528	595
Williamsburg	389	408	357	333	359
REGION 6	1,363	1,343	1,194	1,185	1,242
Berkeley	573	582	574	569	553
Charleston	1,879	1,835	1,754	1,755	1,748
Dorchester	342	323	322	361	392
REGION 7	2,794	2,740	2,650	2,685	2,693
Beaufort	508	503	489	516	495
Colleton	280	293	228	240	238
Hampton	176	192	154	184	157
Jasper	141	184	154	142	146
REGION 8	1,105	1,172	1,025	1,082	1,036
Unknown counties	-	-	1	2	4
South Carolina	19,681	18,913	18,150	18,240	18,405

-Please use small numbers and their rates/percentages with caution.

Annual Live Births
South Carolina (Residence Data), 2000-2004, Other

County/Region	Number of Live Births				
	2000	2001	2002	2003	2004
Abbeville	2	3	2	2	1
Anderson	27	22	23	36	30
Edgefield	1	1	1	2	2
Greenwood	15	12	13	17	12
Laurens	4	5	3	3	12
Mccormick	1	2	1	-	-
Oconee	11	10	10	7	7
Saluda	4	9	1	1	2
REGION 1	65	64	54	68	66
Cherokee	9	7	9	8	5
Greenville	156	196	218	227	183
Pickens	16	16	26	26	21
Spartanburg	109	104	111	112	107
Union	-	3	5	4	2
REGION 2	290	326	369	377	318
Chester	9	5	4	2	3
Fairfield	3	-	5	4	2
Lancaster	6	4	5	9	13
Lexington	56	56	59	75	75
Newberry	3	3	3	3	5
Richland	146	131	129	150	135
York	71	65	59	72	55
REGION 3	294	264	264	315	288
Chesterfield	5	5	1	2	5
Clarendon	4	2	5	6	6
Darlington	3	1	5	5	9
Dillon	17	17	14	19	22
Florence	22	28	33	23	27
Kershaw	5	7	6	4	12
Lee	1	-	2	-	4
Marion	4	4	5	3	5
Marlboro	14	22	23	10	22
Sumter	32	19	33	49	27
REGION 4	107	105	127	121	139
Aiken	18	20	20	26	30
Allendale	-	-	1	-	2
Bamberg	1	-	1	3	-
Barnwell	6	2	7	3	3
Calhoun	-	-	1	-	1
Orangeburg	12	10	8	15	14
REGION 5	37	32	38	47	50
Georgetown	7	8	7	7	4
Horry	68	54	61	49	55
Williamsburg	2	2	2	3	2
REGION 6	77	64	70	59	61
Berkeley	64	53	59	52	68
Charleston	118	104	94	87	106
Dorchester	28	26	20	23	40
REGION 7	210	183	173	162	214
Beaufort	36	48	37	53	58
Colleton	5	5	2	5	11
Hampton	-	2	2	1	-
Jasper	1	2	8	3	4
REGION 8	42	57	49	62	73
Unknown counties	-	-	-	-	2
South Carolina	1,122	1,095	1,144	1,211	1,211

-Please use small numbers and their rates/percentages with caution.

Annual Live Births
South Carolina (Residence Data), 2000-2004, Ethnicity: Hispanic

County/Region	Number of Live Births				
	2000	2001	2002	2003	2004
Abbeville	4	3	7	3	-
Anderson	31	59	54	77	82
Edgefield	6	12	6	12	7
Greenwood	73	69	64	80	94
Laurens	38	48	47	45	60
Mccormick	-	-	-	1	-
Oconee	39	44	44	60	69
Saluda	57	68	71	75	72
REGION 1	248	303	293	353	384
Cherokee	24	25	26	39	22
Greenville	407	525	556	607	709
Pickens	39	52	39	56	46
Spartanburg	184	229	229	275	316
Union	5	4	4	4	5
REGION 2	659	835	854	981	1,098
Chester	1	4	4	2	9
Fairfield	3	4	6	6	8
Lancaster	21	52	48	52	72
Lexington	93	111	174	186	222
Newberry	42	83	78	73	110
Richland	147	216	201	244	287
York	76	94	115	154	164
REGION 3	383	564	626	717	872
Chesterfield	10	13	16	17	13
Clarendon	24	20	18	21	34
Darlington	7	8	13	16	23
Dillon	14	19	17	24	23
Florence	25	36	42	51	50
Kershaw	25	21	28	28	26
Lee	1	1	6	1	5
Marion	12	14	11	9	17
Marlboro	2	-	4	3	-
Sumter	41	35	50	51	76
REGION 4	161	167	205	221	267
Aiken	17	42	59	69	108
Allendale	2	3	5	3	3
Bamberg	2	-	3	7	3
Barnwell	5	2	5	3	4
Calhoun	3	7	4	9	7
Orangeburg	12	29	26	35	38
REGION 5	41	83	102	126	163
Georgetown	18	29	24	32	39
Horry	144	185	195	224	279
Williamsburg	4	4	1	4	9
REGION 6	166	218	220	260	327
Berkeley	81	128	99	143	148
Charleston	162	250	320	318	417
Dorchester	26	34	34	41	68
REGION 7	269	412	453	502	633
Beaufort	275	355	374	428	491
Colleton	11	15	12	11	13
Hampton	6	10	4	9	10
Jasper	42	43	45	63	73
REGION 8	334	423	435	511	587
Unknown counties	-	-	-	-	1
South Carolina	2,261	3,005	3,188	3,671	4,332

-Please use small numbers and their rates/percentages with caution.

**Percent Of Live Births Whose Mothers Are Of Hispanic Origin,
South Carolina (Residence Data), 1995-2004**

Year	1995	1996	1997	1998	1999	2000	2001	2002	2003	2004
Number	768	959	1,147	1,339	1,733	2,261	3,005	3,188	3,671	4,332
Percent	1.51	1.88	2.20	2.49	3.17	4.04	5.39	5.85	6.62	7.66

**Fig. Percent Of Live Births Whose Mothers Are Of Hispanic Origin,
South Carolina (Residence Data), 1995-2004**

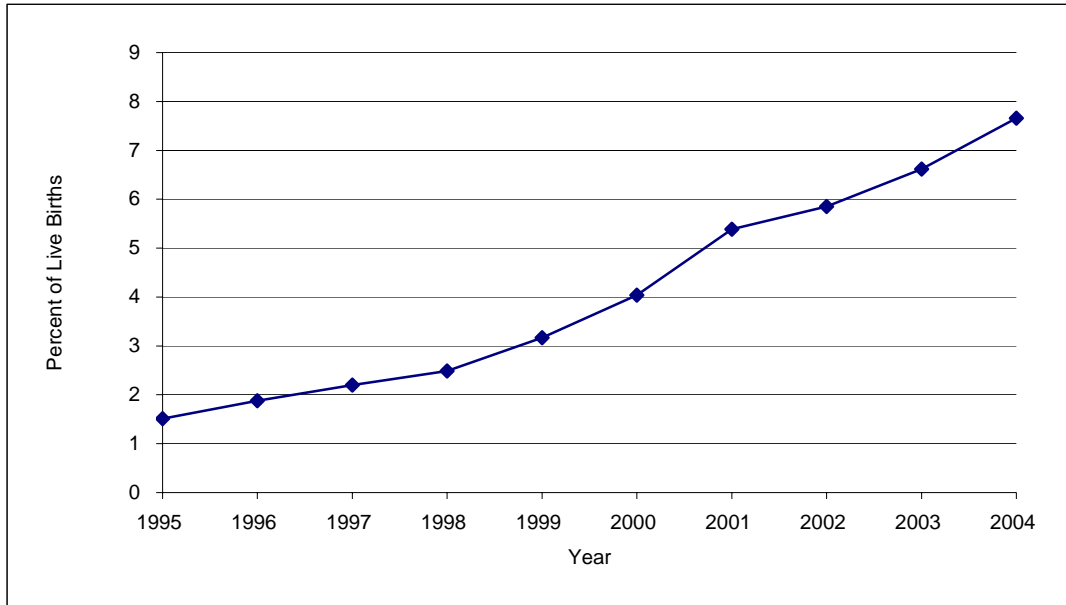

-Please use small numbers and their rates/percentages with caution.

-MCH Data Book 2006. Provided by Division of Biostatistics and Health GIS, PHSIS, SC DHEC

**Percent Of Live Births Occurring To Mothers of Different Age Groups
South Carolina (Residence Data), 1995-2004**

Age Group		1995	1996	1997	1998	1999	2000	2001	2002	2003	2004
10-14	Number	283	235	203	231	208	207	182	147	132	122
	Percent	0.6	0.5	0.4	0.4	0.4	0.4	0.3	0.3	0.2	0.2
15-19	Number	8,513	8,355	8,337	8,386	8,439	8,358	7,898	7,311	7,221	7,465
	Percent	16.7	16.3	16.0	15.6	15.4	14.9	14.2	13.4	13.0	13.2
20-24	Number	14,565	14,032	14,347	15,049	15,492	16,186	16,413	15,893	16,245	16,553
	Percent	28.6	27.5	27.5	28.0	28.3	28.9	29.4	29.2	29.3	29.3
25-29	Number	13,257	13,709	14,220	14,628	14,925	15,039	14,476	14,244	14,682	15,089
	Percent	26.0	26.8	27.2	27.2	27.3	26.9	26.0	26.2	26.5	26.7
30-34	Number	9,819	10,043	10,031	10,187	10,253	10,556	11,135	11,106	11,457	11,301
	Percent	19.3	19.7	19.2	18.9	18.7	18.9	20.0	20.4	20.7	20.0
35-39	Number	3,866	4,026	4,278	4,550	4,643	4,728	4,705	4,701	4,719	4,926
	Percent	7.6	7.9	8.2	8.5	8.5	8.4	8.4	8.6	8.5	8.7
40+	Number	591	682	758	783	733	879	926	1,029	994	1,071
	Percent	1.2	1.3	1.5	1.5	1.3	1.6	1.7	1.9	1.8	1.9
Total*	Number	50,913	51,105	52,205	53,833	54,706	55,964	55,748	54,453	55,461	56,543

**Fig. Percent Of Live Births Occurring To Mothers of Different Age Groups
South Carolina (Residence Data), 1995-2004**

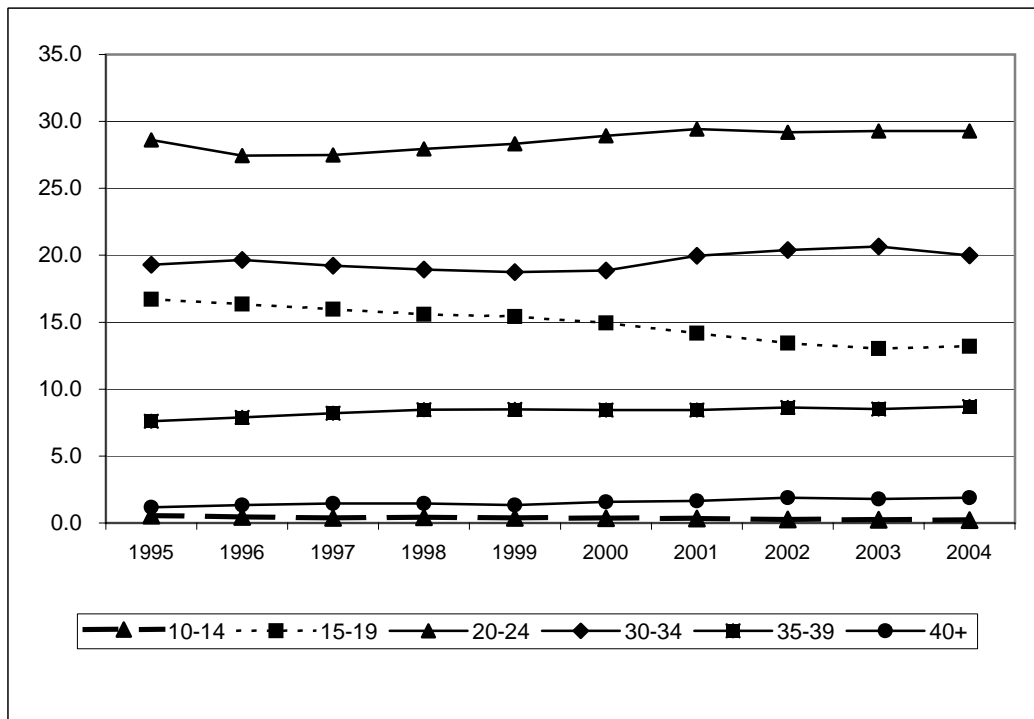

*Total includes unknown age.

-Please use small numbers and their rates/percentages with caution.

-MCH Data Book 2006. Provided by Division of Biostatistics and Health GIS, PHSIS, SC DHEC

**Percent Of Live Births With Less Than 32 Weeks Of Clinical Estimate Of Gestation Age
South Carolina (Residence Data), 1995-2004**

		1995	1996	1997	1998	1999	2000	2001	2002	2003	2004
All race	Birth number	999	1,040	1,099	1,122	1,194	1,190	1,196	1,181	1,244	1,258
	Percent	2.0	2.0	2.1	2.1	2.2	2.1	2.2	2.2	2.2	2.2
White	Birth number	405	448	470	471	468	485	504	531	576	566
	Percent	1.3	1.4	1.4	1.4	1.4	1.4	1.4	1.5	1.6	1.5
Black	Birth number	584	582	617	640	710	697	683	626	649	675
	Percent	3.2	3.2	3.4	3.4	3.7	3.5	3.6	3.5	3.6	3.7
Other	Birth number	9	10	12	11	16	8	9	24	18	14
	Percent	1.3	1.3	1.5	1.2	1.6	0.7	0.8	2.1	1.5	1.2

**Fig. Percent Of Live Births With Less Than 32 Weeks Of Clinical Estimate Of Gestation Age
South Carolina (Residence Data), 1995-2004**

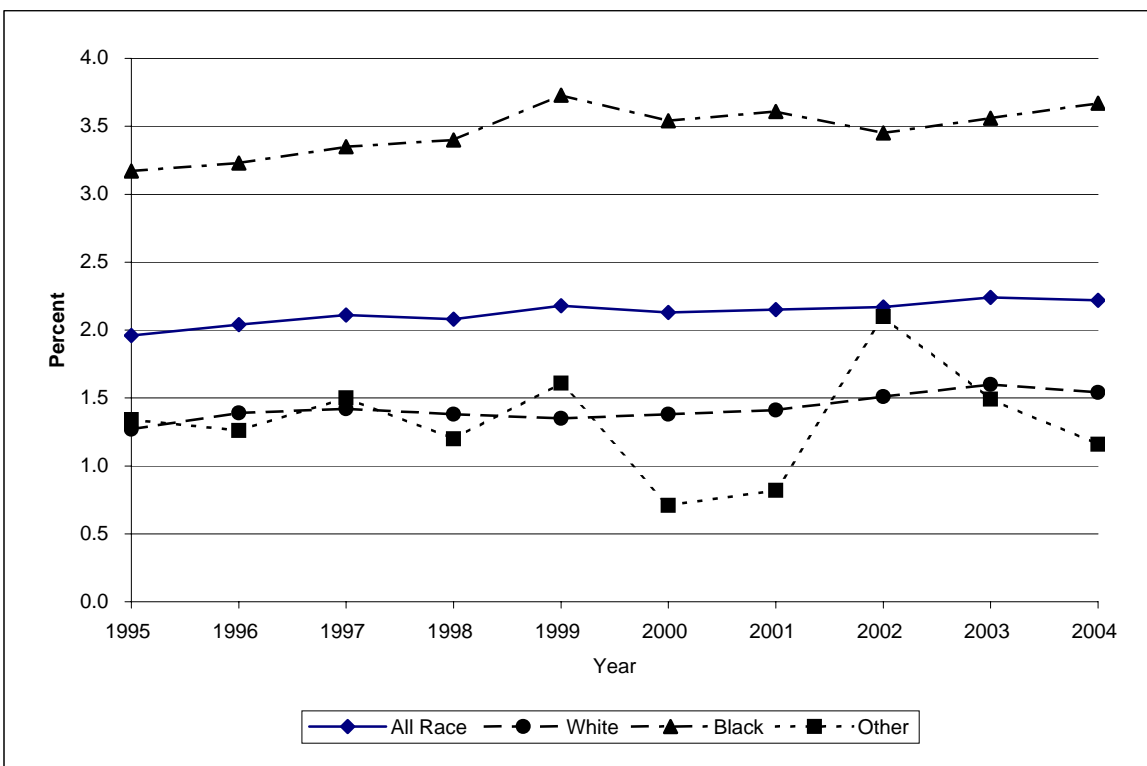

-Please use small numbers and their rates/percentages with caution.

-MCH Data Book 2006. Provided by Division of Biostatistics and Health GIS, PHSIS, SC DHEC

**Percent Of Live Births With Less Than 32 Weeks Of Clinical Estimate Of Gestation Age
South Carolina (Residence Data), 2002-2004, All Races**

County/Region	Number of birth less than 32 weeks				Percent of birth less than 32 weeks			
	2002	2003	2004	2002-2004	2002	2003	2004	2002-2004
Abbeville	17	10	6	33	5.3	3.0	2.0	3.4
Anderson	32	49	41	122	1.5	2.2	1.9	1.9
Edgefield	6	6	2	14	2.2	2.4	0.8	1.8
Greenwood	17	29	23	69	2.0	3.4	2.7	2.7
Laurens	22	20	20	62	2.8	2.4	2.5	2.6
Mccormick	3	2	3	8	3.8	2.6	3.9	3.4
Oconee	13	22	15	50	1.7	2.7	1.8	2.1
Saluda	4	3	3	10	1.7	1.4	1.2	1.4
REGION 1	114	141	113	368	2.1	2.5	2.0	2.2
Cherokee	17	21	25	63	2.4	3.0	3.9	3.1
Greenville	85	101	95	281	1.6	1.8	1.7	1.7
Pickens	32	20	26	78	2.5	1.6	2.1	2.1
Spartanburg	68	63	77	208	2.0	1.8	2.2	2.0
Union	7	9	7	23	1.8	2.9	2.2	2.3
REGION 2	209	214	230	653	1.9	1.9	2.0	1.9
Chester	14	10	13	37	3.1	2.4	3.1	2.9
Fairfield	13	7	14	34	4.5	2.3	4.6	3.8
Lancaster	16	16	17	49	2.1	2.1	2.1	2.1
Lexington	64	52	51	167	2.1	1.6	1.6	1.8
Newberry	10	14	8	32	2.1	3.0	1.6	2.2
Richland	116	108	114	338	2.7	2.4	2.5	2.5
York	36	42	42	120	1.5	1.8	1.7	1.7
REGION 3	269	249	259	777	2.3	2.1	2.1	2.2
Chesterfield	10	11	17	38	1.9	2.1	3.2	2.4
Clarendon	16	7	8	31	3.9	1.7	1.9	2.5
Darlington	19	21	18	58	2.1	2.5	2.0	2.2
Dillon	9	13	7	29	1.7	2.7	1.5	2.0
Florence	44	67	58	169	2.4	3.4	3.1	3.0
Kershaw	21	9	12	42	3.1	1.3	1.7	2.0
Lee	7	9	12	28	2.8	3.4	4.6	3.6
Marion	12	16	17	45	2.6	3.3	3.4	3.1
Marlboro	11	13	13	37	3.1	3.8	3.7	3.5
Sumter	45	34	29	108	2.9	2.1	1.8	2.2
REGION 4	194	200	191	585	2.6	2.6	2.5	2.6
Aiken	40	35	34	109	2.2	2.0	1.8	2.0
Allendale	5	6	-	11	2.7	3.7	-	2.2
Bamberg	1	6	7	14	0.5	3.3	4.0	2.6
Barnwell	7	11	6	24	2.0	3.4	1.8	2.4
Calhoun	3	6	1	10	1.7	3.4	0.6	2.0
Orangeburg	34	32	40	106	2.8	2.5	3.1	2.8
REGION 5	90	96	88	274	2.3	2.5	2.2	2.3
Georgetown	22	17	17	56	3.1	2.3	2.4	2.6
Horry	50	44	69	163	2.0	1.6	2.5	2.0
Williamsburg	13	14	16	43	2.8	3.1	3.1	3.0
REGION 6	85	75	102	262	2.3	1.9	2.5	2.3
Berkeley	46	41	44	131	2.2	1.9	2.0	2.0
Charleston	110	121	125	356	2.4	2.6	2.6	2.6
Dorchester	15	28	39	82	1.2	2.1	2.7	2.0
REGION 7	171	190	208	569	2.2	2.3	2.5	2.3
Beaufort	24	43	36	103	1.2	2.0	1.7	1.7
Colleton	11	20	8	39	2.2	3.9	1.6	2.6
Hampton	3	7	13	23	1.1	2.3	5.1	2.8
Jasper	11	8	9	28	3.7	2.7	2.8	3.0
REGION 8	49	78	66	193	1.6	2.4	2.0	2.0
Unknown counties	-	1	1	2	-	20.0	7.7	10.5
South Carolina	1,181	1,244	1,258	3,683	2.2	2.2	2.2	2.2

-Please use small numbers and their rates/percentages with caution.

**Percent Of Live Births With Less Than 32 Weeks Of Clinical Estimate Of Gestation Age
South Carolina (Residence Data), 2002-2004, White**

County/Region	Number of birth less than 32 weeks				Percent of birth less than 32 weeks			
	2002	2003	2004	2002-2004	2002	2003	2004	2002-2004
Abbeville	9	3	2	14	4.3	1.4	1.0	2.2
Anderson	20	22	20	62	1.2	1.3	1.1	1.2
Edgefield	-	4	1	5	-	2.7	0.7	1.1
Greenwood	6	10	11	27	1.1	1.8	2.0	1.6
Laurens	15	9	10	34	2.7	1.5	1.8	2.0
Mccormick	-	-	-	-	-	-	-	-
Oconee	12	18	13	43	1.7	2.5	1.7	1.9
Saluda	2	1	2	5	1.1	0.6	1.1	1.0
REGION 1	64	67	59	190	1.6	1.6	1.4	1.5
Cherokee	13	14	17	44	2.4	2.7	3.5	2.8
Greenville	52	67	51	170	1.3	1.6	1.2	1.3
Pickens	28	15	21	64	2.5	1.3	1.8	1.9
Spartanburg	39	39	46	124	1.5	1.5	1.8	1.6
Union	2	8	1	11	0.8	4.1	0.5	1.7
REGION 2	134	143	136	413	1.6	1.6	1.5	1.6
Chester	5	2	5	12	2.2	0.9	2.2	1.8
Fairfield	2	1	1	4	2.2	1.0	1.1	1.4
Lancaster	9	6	11	26	1.6	1.1	2.0	1.6
Lexington	44	35	33	112	1.8	1.4	1.3	1.5
Newberry	7	7	1	15	2.4	2.4	0.3	1.6
Richland	29	25	18	72	1.5	1.3	0.9	1.2
York	21	18	20	59	1.2	1.0	1.1	1.1
REGION 3	117	94	89	300	1.6	1.3	1.2	1.3
Chesterfield	4	5	10	19	1.3	1.6	3.2	2.1
Clarendon	4	1	1	6	2.5	0.6	0.5	1.2
Darlington	7	11	5	23	1.5	2.5	1.1	1.7
Dillon	1	7	5	13	0.5	3.4	2.2	2.0
Florence	7	27	24	58	0.7	2.6	2.5	2.0
Kershaw	14	3	8	25	2.9	0.6	1.6	1.7
Lee	-	-	-	-	-	-	-	-
Marion	5	1	8	14	3.2	0.7	4.2	2.8
Marlboro	3	3	5	11	2.4	2.3	3.5	2.8
Sumter	13	8	8	29	1.7	1.0	1.0	1.2
REGION 4	58	66	74	198	1.6	1.7	1.9	1.7
Aiken	18	20	20	58	1.5	1.7	1.5	1.5
Allendale	-	-	-	-	-	-	-	-
Bamberg	-	1	2	3	-	1.7	3.4	1.6
Barnwell	3	5	1	9	1.9	3.2	0.7	1.9
Calhoun	1	2	1	4	1.1	2.2	1.2	1.5
Orangeburg	5	9	9	23	1.4	2.3	2.3	2.0
REGION 5	27	37	33	97	1.4	1.9	1.6	1.6
Georgetown	7	5	8	20	1.8	1.2	1.9	1.7
Horry	27	29	41	97	1.4	1.4	1.9	1.6
Williamsburg	2	1	6	9	1.8	0.9	3.9	2.4
REGION 6	36	35	55	126	1.5	1.3	2.0	1.6
Berkeley	26	25	25	76	1.8	1.7	1.6	1.7
Charleston	38	50	39	127	1.4	1.8	1.3	1.5
Dorchester	10	17	25	52	1.1	1.8	2.4	1.8
REGION 7	74	92	89	255	1.5	1.8	1.6	1.6
Beaufort	14	28	21	63	1.0	1.8	1.3	1.4
Colleton	4	8	3	15	1.5	3.0	1.2	1.9
Hampton	1	3	4	8	0.8	2.7	4.1	2.4
Jasper	2	3	2	7	1.4	1.9	1.2	1.5
REGION 8	21	42	30	93	1.1	2.0	1.4	1.5
Unknown counties		-	1	1		-	14.3	11.1
South Carolina	531	576	566	1,673	1.5	1.6	1.5	1.5

-Please use small numbers and their rates/percentages with caution.

**Percent Of Live Births With Less Than 32 Weeks Of Clinical Estimate Of Gestation Age
South Carolina (Residence Data), 2002-2004, Black**

County/Region	Number of birth less than 32 weeks				Percent of birth less than 32 weeks			
	2002	2003	2004	2002-2004	2002	2003	2004	2002-2004
Abbeville	8	7	4	19	7.3	6.0	3.9	5.8
Anderson	12	25	21	58	2.9	5.6	5.4	4.6
Edgefield	6	2	1	9	5.0	1.9	0.9	2.7
Greenwood	11	19	12	42	3.7	6.8	4.2	4.9
Laurens	7	11	10	28	3.0	4.7	4.3	4.0
Mccormick	3	2	3	8	5.9	3.8	5.6	5.1
Oconee	1	4	2	7	1.7	6.3	3.1	3.7
Saluda	2	2	1	5	3.4	3.8	1.4	2.8
REGION 1	50	72	54	176	3.7	5.3	4.2	4.4
Cherokee	4	6	8	18	2.3	3.4	5.4	3.6
Greenville	26	32	44	102	2.4	3.1	3.8	3.1
Pickens	2	4	5	11	1.8	4.3	5.6	3.7
Spartanburg	28	21	27	76	3.7	2.8	3.6	3.4
Union	5	1	6	12	3.9	0.9	5.4	3.4
REGION 2	65	64	90	219	2.9	3.0	4.0	3.3
Chester	9	8	8	25	4.1	4.2	4.2	4.1
Fairfield	11	6	13	30	5.7	3.0	6.1	4.9
Lancaster	7	10	5	22	3.3	4.5	2.2	3.3
Lexington	20	17	17	54	3.8	3.0	3.1	3.3
Newberry	3	7	7	17	1.7	4.3	4.0	3.3
Richland	84	82	93	259	3.7	3.5	3.8	3.7
York	14	20	22	56	2.8	4.1	4.3	3.7
REGION 3	148	150	165	463	3.6	3.6	3.8	3.7
Chesterfield	6	6	6	18	2.7	2.8	2.9	2.8
Clarendon	11	6	7	24	4.5	2.5	2.9	3.3
Darlington	12	10	13	35	2.9	2.5	3.0	2.8
Dillon	8	6	2	16	2.8	2.3	0.9	2.1
Florence	35	40	33	108	4.1	4.4	3.8	4.1
Kershaw	7	6	4	17	3.6	3.0	2.1	2.9
Lee	7	9	12	28	4.1	4.7	6.2	5.0
Marion	7	15	9	31	2.3	4.5	3.0	3.3
Marlboro	8	10	8	26	3.8	5.1	4.3	4.4
Sumter	31	26	20	77	4.0	3.3	2.5	3.3
REGION 4	132	134	114	380	3.6	3.6	3.1	3.4
Aiken	22	14	14	50	4.0	2.6	2.5	3.0
Allendale	5	6	-	11	3.3	4.7	-	2.8
Bamberg	1	5	5	11	0.8	4.1	4.3	3.1
Barnwell	4	6	5	15	2.2	3.6	2.7	2.8
Calhoun	2	4	-	6	2.3	4.7	-	2.4
Orangeburg	29	23	31	83	3.5	2.7	3.6	3.2
REGION 5	63	58	55	176	3.3	3.1	2.9	3.1
Georgetown	15	12	9	36	4.8	3.7	3.1	3.9
Horry	22	15	27	64	4.2	2.8	4.5	3.9
Williamsburg	11	13	10	34	3.1	3.9	2.8	3.2
REGION 6	48	40	46	134	4.0	3.4	3.7	3.7
Berkeley	19	15	18	52	3.3	2.6	3.3	3.1
Charleston	72	68	85	225	4.1	3.9	4.9	4.3
Dorchester	5	11	14	30	1.6	3.0	3.6	2.8
REGION 7	96	94	117	307	3.6	3.5	4.3	3.8
Beaufort	10	15	13	38	2.0	2.9	2.6	2.5
Colleton	7	12	5	24	3.1	5.0	2.1	3.4
Hampton	2	4	9	15	1.3	2.2	5.7	3.0
Jasper	5	5	7	17	3.2	3.5	4.8	3.8
REGION 8	24	36	34	94	2.3	3.3	3.3	3.0
Unknown counties	-	1	-	1	-	50.0	-	14.3
South Carolina	626	649	675	1,950	3.4	3.6	3.7	3.6

-Please use small numbers and their rates/percentages with caution.

**Percent Of Live Births With Less Than 37 Weeks Of Clinical Estimate Of Gestation Age
South Carolina (Residence Data), 1995-2004**

		1995	1996	1997	1998	1999	2000	2001	2002	2003	2004
All race	Birth number	4,971	5,181	5,312	5,709	5,961	6,255	6,307	6,453	6,665	7,182
	Percent	9.8	10.1	10.2	10.6	10.9	11.2	11.3	11.9	12.0	12.7
White	Birth number	2,545	2,764	2,879	3,118	3,207	3,377	3,489	3,630	3,737	4,091
	Percent	8.0	8.6	8.7	9.2	9.2	9.6	9.8	10.3	10.4	11.1
Black	Birth number	2,370	2,355	2,373	2,532	2,657	2,777	2,726	2,702	2,811	2,954
	Percent	12.9	13.1	12.9	13.4	14.0	14.1	14.4	14.9	15.4	16.1
Other	Birth number	54	62	60	59	97	100	92	121	116	120
	Percent	8.0	7.8	7.5	6.4	9.8	8.9	8.4	10.6	9.6	9.9

**Fig. Percent Of Live Births With Less Than 37 Weeks Of Clinical Estimate Of Gestation Age
South Carolina (Residence Data), 1995-2004**

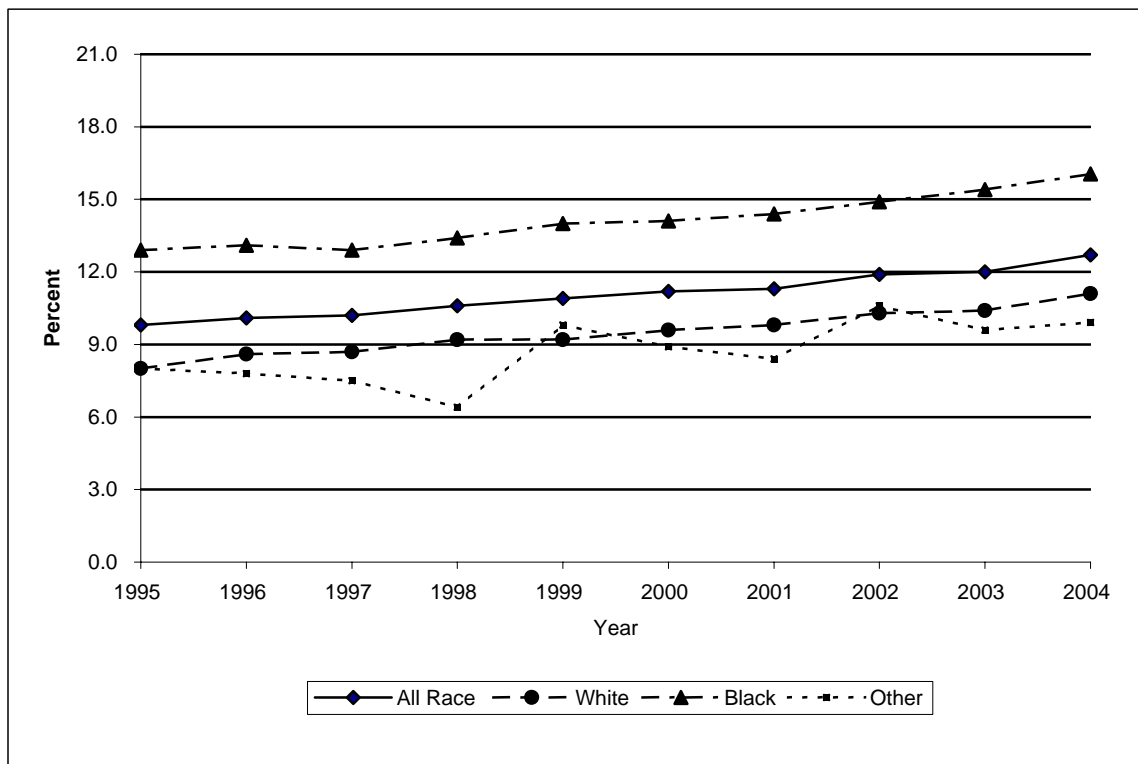

-Please use small numbers and their rates/percentages with caution.

**Percent Of Live Births With Less Than 37 Weeks Of Clinical Estimate Of Gestation Age
South Carolina (Residence Data), 2002-2004, All Races**

County/Region	Number of birth less than 37 weeks				Percent of birth less than 37 weeks			
	2002	2003	2004	2002-2004	2002	2003	2004	2002-2004
Abbeville	47	39	46	132	14.6	11.8	15.1	13.8
Anderson	215	223	253	691	10.0	10.0	11.5	10.5
Edgefield	26	32	28	86	9.5	12.6	11.1	11.0
Greenwood	93	142	132	367	10.9	16.7	15.5	14.4
Laurens	110	112	115	337	13.8	13.7	14.3	13.9
Mccormick	13	9	11	33	16.7	11.5	14.3	14.2
Oconee	79	105	111	295	10.2	13.1	13.1	12.2
Saluda	25	21	36	82	10.7	9.9	14.2	11.7
REGION 1	608	683	732	2,023	11.1	12.2	13.1	12.2
Cherokee	108	108	125	341	15.1	15.2	19.6	16.5
Greenville	612	604	630	1,846	11.3	10.9	11.0	11.1
Pickens	142	139	144	425	11.3	11.0	11.4	11.2
Spartanburg	404	429	421	1254	11.8	12.6	12.1	12.1
Union	60	40	41	141	15.6	12.8	12.7	13.8
REGION 2	1,326	1,320	1,361	4,007	11.8	11.8	11.9	11.8
Chester	52	47	68	167	11.4	11.3	16.2	12.9
Fairfield	41	47	60	148	14.3	15.5	19.6	16.5
Lancaster	97	101	87	285	12.5	13.2	10.9	12.2
Lexington	326	327	361	1,014	10.8	10.3	11.6	10.9
Newberry	84	68	67	219	17.8	14.8	13.1	15.1
Richland	611	612	738	1,961	14.0	13.8	16.0	14.6
York	222	210	270	702	9.5	8.8	11.0	9.8
REGION 3	1,433	1,412	1,651	4,496	12.2	11.8	13.5	12.5
Chesterfield	65	59	64	188	12.4	11.3	12.2	11.9
Clarendon	73	70	80	223	17.7	17.4	18.5	17.9
Darlington	118	92	117	327	13.3	10.9	13.0	12.4
Dillon	54	68	49	171	10.4	14.1	10.2	11.5
Florence	224	246	254	724	12.1	12.5	13.8	12.8
Kershaw	78	69	76	223	11.3	9.9	10.8	10.7
Lee	25	31	41	97	10.0	11.8	15.6	12.5
Marion	68	69	70	207	14.7	14.2	14.1	14.3
Marlboro	43	42	55	140	12.1	12.4	15.6	13.4
Sumter	168	207	216	591	10.7	12.5	13.3	12.2
REGION 4	916	953	1,022	2,891	12.2	12.5	13.4	12.7
Aiken	199	178	216	593	11.0	10.0	11.4	10.8
Allendale	31	23	21	75	17.0	14.2	14.0	15.2
Bamberg	20	23	17	60	10.7	12.5	9.7	11.0
Barnwell	49	42	38	129	14.1	12.8	11.1	12.7
Calhoun	23	16	20	59	12.9	9.1	12.8	11.6
Orangeburg	137	155	157	449	11.3	12.3	12.4	12.0
REGION 5	459	437	469	1,365	11.7	11.2	11.8	11.6
Georgetown	92	84	99	275	13.1	11.3	14.1	12.8
Horry	284	318	394	996	11.2	11.9	14.1	12.4
Williamsburg	65	70	84	219	13.9	15.5	16.3	15.3
REGION 6	441	472	577	1,490	11.9	12.2	14.4	12.8
Berkeley	276	274	273	823	13.1	13.0	12.4	12.8
Charleston	533	576	554	1,663	11.8	12.4	11.6	11.9
Dorchester	160	153	182	495	12.8	11.4	12.4	12.2
REGION 7	969	1,003	1,009	2,981	12.3	12.4	12.0	12.2
Beaufort	172	232	220	624	8.7	11.0	10.2	10.0
Colleton	64	69	57	190	12.9	13.6	11.4	12.6
Hampton	31	41	41	113	11.3	13.8	16.1	13.7
Jasper	34	42	40	116	11.3	14.0	12.5	12.6
REGION 8	301	384	358	1,043	9.9	12.0	11.1	11.0
Unknown counties	-	1	3	4	-	20.0	23.1	21.1
South Carolina	6,453	6,665	7,182	20,300	11.9	12.0	12.7	12.2

-Please use small numbers and their rates/percentages with caution.

**Percent Of Live Births With Less Than 37 Weeks Of Clinical Estimate Of Gestation Age
South Carolina (Residence Data), 2002-2004, White**

County/Region	Number of birth less than 37 weeks				Percent of birth less than 37 weeks			
	2002	2003	2004	2002-2004	2002	2003	2004	2002-2004
Abbeville	29	23	28	80	13.8	10.8	13.9	12.8
Anderson	161	152	197	510	9.4	8.7	11.0	9.7
Edgefield	8	15	14	37	5.2	10.3	9.7	8.4
Greenwood	48	68	68	184	8.7	12.3	12.4	11.1
Laurens	67	71	77	215	12.0	12.2	13.8	12.6
Mccormick	2	3	2	7	7.7	12.0	9.1	9.6
Oconee	73	95	97	265	10.4	13.0	12.5	12.0
Saluda	19	11	25	55	10.9	6.9	13.8	10.7
REGION 1	407	438	508	1,353	10.0	10.5	12.0	10.9
Cherokee	91	82	85	258	17.0	15.6	17.5	16.7
Greenville	432	427	434	1,293	10.5	10.0	9.9	10.1
Pickens	129	125	130	384	11.5	10.9	11.3	11.2
Spartanburg	281	305	316	902	10.9	11.9	12.1	11.6
Union	35	24	22	81	14.0	12.2	10.5	12.3
REGION 2	968	963	987	2,918	11.3	11.1	11.1	11.2
Chester	20	20	33	73	8.7	8.9	14.7	10.8
Fairfield	9	12	12	33	10.1	12.4	13.2	11.9
Lancaster	57	57	57	171	10.1	10.7	10.3	10.4
Lexington	246	242	274	762	10.1	9.5	11.0	10.2
Newberry	46	38	41	125	15.6	12.8	12.3	13.5
Richland	231	214	239	684	11.8	10.9	11.8	11.5
York	146	136	197	479	8.3	7.5	10.4	8.8
REGION 3	755	719	853	2,327	10.3	9.6	11.2	10.4
Chesterfield	35	29	38	102	11.5	9.5	12.0	11.0
Clarendon	26	20	24	70	16.0	12.7	13.0	13.9
Darlington	53	36	37	126	11.4	8.3	8.1	9.3
Dillon	17	27	20	64	7.7	13.1	8.9	9.8
Florence	93	120	110	323	9.7	11.5	11.7	11.0
Kershaw	51	39	54	144	10.4	7.9	10.8	9.7
Lee	6	6	5	17	7.7	8.6	7.9	8.1
Marion	18	14	29	61	11.6	9.3	15.3	12.3
Marlboro	14	11	18	43	11.2	8.5	12.6	10.8
Sumter	63	88	102	253	8.2	10.9	12.8	10.7
REGION 4	376	390	437	1,203	10.1	10.3	11.4	10.6
Aiken	117	96	121	334	9.4	8.0	9.3	8.9
Allendale	1	3	4	8	3.2	8.8	13.3	8.4
Bamberg	9	4	6	19	13.8	6.8	10.2	10.4
Barnwell	23	16	15	54	14.4	10.2	9.9	11.5
Calhoun	13	4	6	23	14.6	4.4	7.4	8.8
Orangeburg	31	39	38	108	8.4	10.0	9.9	9.5
REGION 5	194	162	190	546	9.9	8.4	9.4	9.3
Georgetown	34	41	53	128	8.9	9.9	12.9	10.6
Horry	190	237	264	691	9.8	11.3	12.3	11.2
Williamsburg	15	17	20	52	13.8	14.5	13.0	13.7
REGION 6	239	295	337	871	9.8	11.2	12.4	11.2
Berkeley	178	173	188	539	12.1	11.7	11.9	11.9
Charleston	235	278	260	773	8.7	9.9	9.0	9.2
Dorchester	106	103	127	336	11.6	10.8	12.3	11.6
REGION 7	519	554	575	1,648	10.2	10.6	10.4	10.4
Beaufort	116	155	152	423	8.0	10.1	9.6	9.3
Colleton	28	26	21	75	10.5	9.9	8.4	9.6
Hampton	16	21	16	53	13.6	18.6	16.3	16.1
Jasper	12	14	13	39	8.7	9.0	7.7	8.4
REGION 8	172	216	202	590	8.7	10.5	9.6	9.6
Unknown counties	-	-	2	2	-	-	28.6	22.2
South Carolina	3,630	3,737	4,091	11,458	10.3	10.4	11.1	10.6

-Please use small numbers and their rates/percentages with caution.

**Percent Of Live Births With Less Than 37 Weeks Of Clinical Estimate Of Gestation Age
South Carolina (Residence Data), 2002-2004, Black**

County/Region	Number of birth less than 37 weeks				Percent of birth less than 37 weeks			
	2002	2003	2004	2002-2004	2002	2003	2004	2002-2004
Abbeville	18	16	18	52	16.5	13.7	17.6	15.9
Anderson	50	67	56	173	12.0	15.1	14.4	13.9
Edgefield	18	17	14	49	15.0	16.0	13.2	14.8
Greenwood	45	71	62	178	15.3	25.5	21.6	20.7
Laurens	42	41	38	121	17.9	17.6	16.5	17.3
Mccormick	11	6	9	26	21.6	11.3	16.7	16.5
Oconee	5	10	14	29	8.3	15.9	21.9	15.5
Saluda	6	10	11	27	10.2	18.9	15.9	14.9
REGION 1	195	238	222	655	14.5	17.7	17.1	16.4
Cherokee	16	24	39	79	9.4	13.6	26.2	15.9
Greenville	155	156	175	486	14.6	15.0	15.2	14.9
Pickens	11	11	12	34	9.6	12.0	13.5	11.5
Spartanburg	111	111	98	320	14.7	15.0	13.0	14.2
Union	25	16	19	60	19.4	14.4	17.1	17.1
REGION 2	318	318	343	979	14.2	14.7	15.2	14.7
Chester	31	27	35	93	14.0	14.2	18.2	15.4
Fairfield	32	35	48	115	16.7	17.2	22.5	18.9
Lancaster	39	43	28	110	18.5	19.5	12.2	16.6
Lexington	76	84	75	235	14.4	15.1	13.7	14.4
Newberry	37	30	26	93	21.0	18.6	15.0	18.2
Richland	365	388	479	1,232	16.0	16.7	19.6	17.5
York	73	68	68	209	14.3	13.8	13.3	13.8
REGION 3	653	675	759	2,087	15.8	16.3	17.6	16.6
Chesterfield	30	30	25	85	13.6	13.8	12.3	13.3
Clarendon	46	50	56	152	18.9	20.8	23.2	21.0
Darlington	65	56	79	200	15.6	13.9	18.2	16.0
Dillon	36	40	29	105	12.7	15.5	12.5	13.6
Florence	129	125	142	396	15.1	13.9	16.3	15.1
Kershaw	26	30	19	75	13.5	15.1	10.2	13.0
Lee	19	25	36	80	11.2	13.0	18.5	14.4
Marion	50	55	39	144	16.4	16.6	13.0	15.4
Marlboro	29	30	35	94	13.9	15.2	18.7	15.9
Sumter	101	110	112	323	13.2	13.8	14.1	13.7
REGION 4	531	551	572	1,654	14.5	14.8	15.7	15.0
Aiken	81	80	90	251	14.9	14.8	16.1	15.3
Allendale	30	20	17	67	20.0	15.6	14.4	16.9
Bamberg	11	19	11	41	9.1	15.6	9.4	11.4
Barnwell	25	26	23	74	13.9	15.6	12.3	13.9
Calhoun	10	12	14	36	11.4	14.0	18.9	14.5
Orangeburg	105	112	118	335	12.5	13.1	13.5	13.1
REGION 5	262	269	273	804	13.6	14.2	14.2	14.0
Georgetown	58	43	46	147	18.5	13.3	16.0	15.9
Horry	88	75	123	286	16.8	14.2	20.7	17.4
Williamsburg	50	53	64	167	14.0	15.9	17.8	15.9
REGION 6	196	171	233	600	16.4	14.4	18.8	16.6
Berkeley	86	93	78	257	15.0	16.3	14.1	15.2
Charleston	288	287	277	852	16.4	16.4	15.8	16.2
Dorchester	53	49	51	153	16.5	13.6	13.0	14.2
REGION 7	427	429	406	1,262	16.1	16.0	15.1	15.7
Beaufort	52	71	58	181	10.6	13.8	11.7	12.1
Colleton	36	42	36	114	15.8	17.5	15.1	16.1
Hampton	15	20	25	60	9.7	10.9	15.9	12.1
Jasper	17	26	26	69	11.0	18.3	17.8	15.6
REGION 8	120	159	145	424	11.7	14.7	14.0	13.5
Unknown counties	-	1	1	2	-	50.0	25.0	28.6
South Carolina	2,702	2,811	2,954	8,467	14.9	15.4	16.1	15.5

-Please use small numbers and their rates/percentages with caution.

**Percent Of Live Births With Less Than 37 Weeks Of Clinical Estimate Of Gestation Age
South Carolina (Residence Data), 2002-2004, Other**

County/Region	Number of birth less than 37 weeks				Percent of birth less than 37 weeks			
	2002	2003	2004	2002-2004	2002	2003	2004	2002-2004
Abbeville	-	-	-	-	-	-	-	-
Anderson	4	4	-	8	17.4	11.1	-	9.0
Edgefield	-	-	-	-	-	-	-	-
Greenwood	-	3	2	5	-	17.6	16.7	11.9
Laurens	1	-	-	1	33.3	-	-	5.6
Mccormick	-	-	-	-	-	-	-	-
Oconee	1	-	-	1	10.0	-	-	4.2
Saluda	-	-	-	-	-	-	-	-
REGION 1	6	7	2	15	11.1	10.3	3.0	8.0
Cherokee	1	2	1	4	11.1	25.0	20.0	18.2
Greenville	25	21	20	66	11.5	9.3	10.9	10.5
Pickens	2	3	2	7	7.7	11.5	9.5	9.6
Spartanburg	12	13	7	32	10.8	11.6	6.5	9.7
Union	-	-	-	-	-	-	-	-
REGION 2	40	39	30	109	10.8	10.3	9.4	10.2
Chester	1	-	-	1	25.0	-	-	11.1
Fairfield	-	-	-	-	-	-	-	-
Lancaster	1	1	2	4	20.0	11.1	15.4	14.8
Lexington	4	1	9	14	6.8	1.3	12.0	6.7
Newberry	1	-	-	1	33.3	-	-	9.1
Richland	15	10	18	43	11.6	6.7	13.3	10.4
York	3	6	5	14	5.1	8.3	9.1	7.5
REGION 3	25	18	34	77	9.5	5.7	11.8	8.9
Chesterfield	-	-	-	-	-	-	-	-
Clarendon	1	-	-	1	20.0	-	-	5.9
Darlington	-	-	1	1	-	-	11.1	5.3
Dillon	1	1	-	2	7.1	5.3	-	3.6
Florence	2	1	2	5	6.1	4.3	7.4	6.0
Kershaw	1	-	2	3	16.7	-	16.7	13.6
Lee	-	-	-	-	-	-	-	-
Marion	-	-	2	2	-	-	40.0	15.4
Marlboro	-	1	2	3	-	10.0	9.1	5.5
Sumter	4	9	1	14	12.1	18.4	3.7	12.8
REGION 4	9	12	10	31	7.1	9.9	7.2	8.0
Aiken	1	1	5	7	5.0	3.8	16.7	9.2
Allendale	-	-	-	-	-	-	-	-
Bamberg	-	-	-	-	-	-	-	-
Barnwell	1	-	-	1	14.3	-	-	7.7
Calhoun	-	-	-	-	-	-	-	-
Orangeburg	1	4	1	6	12.5	26.7	7.1	16.2
REGION 5	3	5	6	14	7.9	10.6	12.0	10.4
Georgetown	-	-	-	-	-	-	-	-
Horry	6	6	7	19	9.8	12.2	12.7	11.5
Williamsburg	-	-	-	-	-	-	-	-
REGION 6	6	6	7	19	8.6	10.2	11.5	10.0
Berkeley	12	8	6	26	20.3	15.4	8.8	14.5
Charleston	10	11	13	34	10.6	12.6	12.3	11.8
Dorchester	1	1	3	5	5.0	4.3	7.5	6.0
REGION 7	23	20	22	65	13.3	12.3	10.3	11.8
Beaufort	4	6	9	19	10.8	11.3	15.5	12.8
Colleton	-	1	-	1	-	20.0	-	5.6
Hampton	-	-	-	-	-	-	-	-
Jasper	5	2	-	7	62.5	66.7	-	46.7
REGION 8	9	9	9	27	18.4	14.5	12.3	14.7
South Carolina	121	116	120	357	10.6	9.6	9.9	10.0

-Please use small numbers and their rates/percentages with caution.

Three-year Fetal Mortality Rates, South Carolina(Residence Data), 1996-2004, All Races

County/Region	Fetal Mortality Rate			Fetal Deaths			Births		
	1996-1998	1999-2001	2002-2004	1996-1998	1999-2001	2002-2004	1996-1998	1999-2001	2002-2004
Abbeville	8.7	9.5	10.3	9	10	10	1,027	1,046	957
Anderson	8.3	7.6	8.0	53	51	53	6,319	6,658	6,584
Edgefield	7.5	6.8	7.6	6	6	6	796	882	780
Greenwood	9.7	10.2	10.5	27	29	27	2,743	2,802	2,555
Laurens	12.7	9.1	7.8	32	23	19	2,484	2,495	2,418
Mccormick	11.0	7.8	8.5	3	2	2	269	254	233
Oconee	9.8	5.9	8.2	23	14	20	2,323	2,350	2,419
Saluda	6.8	8.9	7.1	5	7	5	729	779	700
REGION 1	9.4	8.2	8.5	158	142	142	16,690	17,266	16,646
Cherokee	10.4	9.9	9.6	22	22	20	2,103	2,198	2,065
Greenville	7.4	9.3	8.3	112	153	139	15,002	16,275	16,670
Pickens	7.6	5.4	5.0	30	22	19	3,903	4,030	3,782
Spartanburg	10.2	8.8	7.3	101	89	76	9,842	10,049	10,329
Union	13.0	14.7	4.9	15	17	5	1,141	1,140	1,019
REGION 2	8.7	8.9	7.6	280	303	259	31,991	33,692	33,865
Chester	16.9	12.7	13.7	24	18	18	1,397	1,401	1,292
Fairfield	18.2	9.2	9.9	18	9	9	969	968	896
Lancaster	8.9	12.6	8.5	21	31	20	2,336	2,434	2,341
Lexington	7.5	11.0	7.8	67	99	73	8,855	8,908	9,300
Newberry	7.9	6.0	10.3	11	9	15	1,388	1,496	1,446
Richland	11.9	11.9	12.3	151	158	167	12,574	13,068	13,410
York	10.4	9.8	9.4	65	67	68	6,165	6,776	7,169
REGION 3	10.5	11.0	10.2	357	391	370	33,684	35,051	35,854
Chesterfield	10.0	11.7	9.4	17	21	15	1,687	1,771	1,575
Clarendon	9.2	21.9	13.4	11	29	17	1,180	1,297	1,247
Darlington	14.1	7.7	9.0	39	22	24	2,721	2,846	2,630
Dillon	20.7	14.3	10.7	30	21	16	1,421	1,451	1,481
Florence	10.2	10.8	11.7	55	62	67	5,355	5,658	5,650
Kershaw	11.1	10.6	7.1	22	23	15	1,953	2,140	2,089
Lee	12.5	7.4	7.7	9	6	6	713	810	774
Marion	11.0	14.9	13.0	16	23	19	1,440	1,525	1,444
Marlboro	10.1	8.6	12.3	13	11	13	1,279	1,268	1,046
Sumter	10.7	9.3	8.2	54	47	40	4,988	5,027	4,848
REGION 4	11.6	11.0	10.1	266	265	232	22,737	23,793	22,784
Aiken	8.1	10.0	8.9	45	56	49	5,519	5,572	5,476
Allendale	24.9	11.3	4.0	13	6	2	509	524	494
Bamberg	18.4	17.7	18.0	12	12	10	640	666	547
Barnwell	12.1	18.4	14.5	12	19	15	981	1,013	1,016
Calhoun	13.4	9.5	3.9	7	5	2	517	520	510
Orangeburg	15.1	11.8	13.2	56	47	50	3,653	3,939	3,743
REGION 5	12.1	11.7	10.7	145	145	128	11,819	12,234	11,786
Georgetown	10.1	7.9	7.8	22	19	17	2,158	2,395	2,151
Horry	7.9	7.7	11.8	51	58	96	6,434	7,503	8,011
Williamsburg	10.8	16.2	11.0	16	27	16	1,471	1,636	1,436
REGION 6	8.8	8.9	11.0	89	104	129	10,063	11,534	11,598
Berkeley	9.3	7.8	5.7	56	51	37	5,942	6,493	6,417
Charleston	10.6	8.4	9.3	135	115	131	12,602	13,648	13,955
Dorchester	9.5	7.8	10.5	33	28	43	3,436	3,578	4,062
REGION 7	10.1	8.1	8.6	224	194	211	21,980	23,719	24,434
Beaufort	9.6	12.6	8.3	47	71	52	4,833	5,578	6,220
Colleton	8.8	6.3	9.2	14	11	14	1,584	1,747	1,503
Hampton	6.8	21.5	10.8	6	20	9	880	912	827
Jasper	1.1	12.2	8.6	1	11	8	875	890	921
REGION 8	8.3	12.2	8.7	68	113	83	8,172	9,127	9,471
Unknown counties	222.2	333.3	-	2	1	-	7	2	19
South Carolina	10.0	9.9	9.2	1,589	1,658	1,554	157,143	166,418	166,457

-Please use small numbers and their rates/percentages with caution.

Three-year Fetal Mortality Rates, South Carolina(Residence Data), 1996-2004, White

County/Region	Fetal Mortality Rate			Fetal Deaths			Births		
	1996-1998	1999-2001	2002-2004	1996-1998	1999-2001	2002-2004	1996-1998	1999-2001	2002-2004
Abbeville	7.3	4.4	4.8	5	3	3	678	685	623
Anderson	7.1	5.4	7.2	35	28	38	4,890	5,203	5,247
Edgefield	7.0	6.3	2.3	3	3	1	426	475	443
Greenwood	7.0	5.7	7.2	12	10	12	1,696	1,755	1,654
Laurens	10.6	7.3	6.4	18	13	11	1,685	1,767	1,700
Mccormick	11.5	11.2	-	1	1	-	86	88	73
Oconee	8.8	4.8	8.1	18	10	18	2,025	2,077	2,208
Saluda	4.2	3.9	7.7	2	2	4	472	509	514
REGION 1	7.8	5.5	6.9	94	70	87	11,958	12,559	12,462
Cherokee	6.4	6.7	4.5	10	11	7	1,554	1,639	1,546
Greenville	4.7	6.7	5.9	54	85	76	11,501	12,538	12,785
Pickens	6.7	5.1	4.4	24	19	15	3,551	3,712	3,414
Spartanburg	8.0	6.4	5.9	58	48	46	7,216	7,504	7,753
Union	4.2	8.5	3.0	3	6	2	703	704	656
REGION 2	6.0	6.4	5.6	149	169	146	24,525	26,097	26,154
Chester	10.7	6.9	7.3	8	5	5	741	716	679
Fairfield	-	-	-	-	-	-	327	308	277
Lancaster	7.3	9.6	7.2	12	16	12	1,625	1,646	1,652
Lexington	4.8	9.1	5.6	35	66	42	7,200	7,148	7,453
Newberry	2.5	3.3	9.6	2	3	9	802	901	925
Richland	5.9	4.9	7.7	33	28	46	5,551	5,714	5,943
York	6.8	7.7	6.9	32	39	38	4,660	5,012	5,468
REGION 3	5.8	7.3	6.7	122	157	152	20,906	21,445	22,397
Chesterfield	7.0	4.9	6.4	7	5	6	997	1,023	925
Clarendon	-	6.0	9.8	-	3	5	470	496	504
Darlington	7.1	4.4	4.4	9	6	6	1,254	1,346	1,357
Dillon	20.5	10.6	6.1	12	7	4	573	656	652
Florence	7.0	6.4	7.4	20	19	22	2,852	2,943	2,941
Kershaw	6.7	7.9	6.7	9	12	10	1,326	1,516	1,487
Lee	6.0	5.4	-	1	1	-	165	185	211
Marion	6.1	5.3	17.8	3	3	9	491	563	496
Marlboro	7.6	-	5.0	4	-	2	523	521	398
Sumter	8.6	5.7	3.4	21	14	8	2,407	2,421	2,371
REGION 4	7.7	6.0	6.3	86	70	72	11,058	11,670	11,342
Aiken	4.7	8.2	5.8	18	31	22	3,794	3,752	3,750
Allendale	-	-	10.4	-	-	1	96	80	95
Bamberg	8.9	4.6	10.8	2	1	2	223	217	183
Barnwell	8.7	13.2	4.2	4	6	2	457	449	469
Calhoun	9.3	8.3	3.8	2	2	1	212	240	260
Orangeburg	11.9	5.7	7.8	15	7	9	1,244	1,229	1,142
REGION 5	6.8	7.8	6.2	41	47	37	6,026	5,967	5,899
Georgetown	2.9	5.4	4.9	3	7	6	1,046	1,280	1,207
Horry	6.2	6.4	9.4	30	36	59	4,815	5,626	6,197
Williamsburg	2.6	9.5	7.8	1	4	3	386	418	380
REGION 6	5.4	6.4	8.7	34	47	68	6,247	7,324	7,784
Berkeley	6.2	5.9	2.9	26	27	13	4,167	4,564	4,537
Charleston	4.9	5.2	5.2	35	41	44	7,157	7,788	8,404
Dorchester	6.0	6.7	7.2	15	17	21	2,489	2,518	2,903
REGION 7	5.5	5.7	4.9	76	85	78	13,813	14,870	15,844
Beaufort	4.5	7.8	4.4	15	31	20	3,302	3,946	4,563
Colleton	5.9	3.3	3.8	5	3	3	840	906	779
Hampton	-	5.6	12.0	-	2	4	327	355	329
Jasper	-	7.1	6.4	-	3	3	378	419	463
REGION 8	4.1	6.9	4.9	20	39	30	4,847	5,626	6,134
South Carolina	6.2	6.4	6.2	622	684	670	99,385	105,560	108,025

-Please use small numbers and their rates/percentages with caution.

Three-year Fetal Mortality Rates, South Carolina(Residence Data), 1996-2004, Black

County/Region	Fetal Mortality Rate			Fetal Deaths			Births		
	1996-1998	1999-2001	2002-2004	1996-1998	1999-2001	2002-2004	1996-1998	1999-2001	2002-2004
Abbeville	11.6	19.4	20.9	4	7	7	342	354	328
Anderson	12.9	15.7	11.9	18	22	15	1,380	1,378	1,248
Edgefield	8.1	7.4	14.8	3	3	5	368	403	332
Greenwood	14.4	18.4	17.2	15	19	15	1,027	1,013	859
Laurens	17.8	13.7	9.9	14	10	7	772	719	699
Mccormick	10.9	6.1	12.5	2	1	2	181	163	158
Oconee	17.9	16.1	10.6	5	4	2	274	244	187
Saluda	11.6	19.1	5.5	3	5	1	255	257	181
REGION 1	13.7	15.4	13.3	64	71	54	4,599	4,531	3,992
Cherokee	20.4	20.0	25.5	11	11	13	529	540	497
Greenville	16.4	20.1	17.2	53	66	57	3,184	3,219	3,253
Pickens	20.5	11.2	10.1	6	3	3	287	266	295
Spartanburg	17.2	16.8	11.4	41	38	26	2,336	2,230	2,246
Union	27.1	24.9	8.5	12	11	3	430	431	351
REGION 2	17.9	18.9	15.1	123	129	102	6,766	6,686	6,642
Chester	24.2	19.1	21.1	16	13	13	646	667	603
Fairfield	27.3	13.5	14.6	18	9	9	641	657	608
Lancaster	12.7	17.7	12.0	9	14	8	699	775	661
Lexington	18.8	17.3	18.6	29	28	31	1,516	1,589	1,633
Newberry	15.2	10.2	11.6	9	6	6	583	584	510
Richland	16.8	17.8	16.7	115	126	120	6,720	6,968	7,047
York	23.2	16.8	18.8	33	27	29	1,390	1,581	1,515
REGION 3	18.4	17.1	16.9	229	223	216	12,195	12,821	12,577
Chesterfield	14.6	20.0	12.3	10	15	8	676	737	641
Clarendon	15.4	31.8	14.9	11	26	11	701	793	725
Darlington	20.2	10.6	14.2	30	16	18	1,454	1,495	1,253
Dillon	21.8	17.0	15.3	18	13	12	808	751	774
Florence	14.1	15.6	16.5	35	42	44	2,451	2,643	2,624
Kershaw	19.3	17.9	8.6	12	11	5	610	605	578
Lee	14.5	8.0	10.7	8	5	6	545	623	557
Marion	13.7	20.6	10.6	13	20	10	934	951	935
Marlboro	12.6	14.2	18.2	9	10	11	708	696	593
Sumter	12.6	12.9	13.0	32	33	31	2,505	2,522	2,359
REGION 4	15.4	15.9	13.9	178	191	156	11,392	11,816	11,039
Aiken	16.1	14.2	16.2	27	25	27	1,654	1,737	1,644
Allendale	30.7	13.4	2.5	13	6	1	411	443	396
Bamberg	23.6	24.0	21.7	10	11	8	413	447	360
Barnwell	15.3	23.1	23.8	8	13	13	515	551	534
Calhoun	16.3	10.7	4.0	5	3	1	301	277	248
Orangeburg	16.9	14.4	15.4	41	39	40	2,382	2,675	2,564
REGION 5	18.0	15.6	15.4	104	97	90	5,676	6,130	5,746
Georgetown	17.0	10.8	11.7	19	12	11	1,099	1,095	926
Horry	13.1	12.2	21.4	20	21	36	1,508	1,705	1,646
Williamsburg	13.7	18.6	12.2	15	23	13	1,082	1,212	1,049
REGION 6	14.4	13.8	16.3	54	56	60	3,689	4,012	3,621
Berkeley	18.0	13.6	12.8	30	24	22	1,633	1,743	1,696
Charleston	18.5	12.6	15.7	98	71	84	5,200	5,544	5,257
Dorchester	17.7	10.0	20.1	16	10	22	886	986	1,075
REGION 7	18.3	12.5	15.7	144	105	128	7,719	8,273	8,028
Beaufort	22.0	24.8	20.2	32	38	31	1,423	1,497	1,500
Colleton	12.2	9.6	15.3	9	8	11	727	826	706
Hampton	10.9	31.6	10.0	6	18	5	547	551	495
Jasper	2.0	17.0	11.2	1	8	5	492	462	442
REGION 8	14.8	21.1	16.3	48	72	52	3,189	3,336	3,143
Unknown counties	666.7	1000.0	-	2	1	-	1	-	7
South Carolina	16.8	16.1	15.4	946	945	858	55,226	57,605	54,795

-Please use small numbers and their rates/percentages with caution.

Three-year Fetal Mortality Rates, South Carolina(Residence Data), 1996-2004, Ethnicity: Hispanic

County/Region	Fetal Mortality Rate			Fetal Deaths			Births		
	1996-1998	1999-2001	2002-2004	1996-1998	1999-2001	2002-2004	1996-1998	1999-2001	2002-2004
Abbeville	-	-	-	-	-	-	7	10	10
Anderson	-	8.3	4.7	-	1	1	54	119	213
Edgefield	-	-	-	-	-	-	19	20	25
Greenwood	-	-	4.2	-	-	1	125	184	238
Laurens	-	8.6	6.5	-	1	1	55	115	152
Mccormick	-	-	-	-	-	-	2	1	1
Oconee	-	8.3	5.7	-	1	1	78	120	173
Saluda	-	5.9	9.1	-	1	2	83	168	218
REGION 1	-	5.4	5.8	-	4	6	423	737	1,030
Cherokee	-	26.0	-	-	2	-	47	75	87
Greenville	3.9	10.4	5.8	2	13	11	511	1,235	1,872
Pickens	42.6	-	-	2	-	-	45	125	141
Spartanburg	-	5.5	4.9	-	3	4	307	541	820
Union	-	-	-	-	-	-	7	11	13
REGION 2	4.3	9.0	5.1	4	18	15	917	1,987	2,933
Chester	-	90.9	62.5	-	1	1	8	10	15
Fairfield	-	-	-	-	-	-	2	10	20
Lancaster	29.4	-	11.5	1	-	2	33	88	172
Lexington	-	18.7	5.1	-	5	3	113	263	582
Newberry	-	12.4	11.4	-	2	3	66	159	261
Richland	10.3	6.2	8.1	3	3	6	289	480	732
York	-	4.5	11.4	-	1	5	99	221	433
REGION 3	6.5	9.7	8.9	4	12	20	610	1,231	2,215
Chesterfield	-	-	-	-	-	-	35	32	46
Clarendon	-	15.2	13.5	-	1	1	34	65	73
Darlington	-	-	-	-	-	-	26	22	52
Dillon	-	19.6	15.4	-	1	1	25	50	64
Florence	-	11.9	-	-	1	-	66	83	143
Kershaw	-	15.6	-	-	1	-	24	63	82
Lee	-	-	-	-	-	-	4	4	12
Marion	-	-	26.3	-	-	1	26	35	37
Marlboro	-	-	-	-	-	-	4	4	7
Sumter	-	25.0	-	-	3	-	109	117	177
REGION 4	-	14.5	4.3	-	7	3	353	475	693
Aiken	-	-	4.2	-	-	1	73	78	236
Allendale	-	-	-	-	-	-	4	8	11
Bamberg	-	-	-	-	-	-	7	5	13
Barnwell	-	-	-	-	-	-	4	8	12
Calhoun	-	-	-	-	-	-	11	13	20
Orangeburg	-	-	10.0	-	-	1	29	57	99
REGION 5	-	-	5.1	-	-	2	128	169	391
Georgetown	52.6	-	-	1	-	-	18	66	95
Horry	7.8	9.7	15.5	1	4	11	127	409	698
Williamsburg	-	-	-	-	-	-	17	14	14
REGION 6	12.2	8.1	13.4	2	4	11	162	489	807
Berkeley	7.9	-	2.6	1	-	1	126	281	390
Charleston	3.7	5.4	6.6	1	3	7	266	557	1,055
Dorchester	-	12.3	20.5	-	1	3	46	80	143
REGION 7	4.5	4.3	6.9	2	4	11	438	918	1,588
Beaufort	2.8	4.8	7.7	1	4	10	352	827	1,293
Colleton	-	-	-	-	-	-	21	30	36
Hampton	-	37.0	-	-	1	-	8	26	23
Jasper	-	-	5.5	-	-	1	32	110	181
REGION 8	2.4	5.0	7.1	1	5	11	413	993	1,533
South Carolina	3.8	7.7	7.0	13	54	79	3,445	6,999	11,191

-Please use small numbers and their rates/percentages with caution.

Three-year Infant Mortality Rates, South Carolina(Residence Data), 1996-2004, All Races

County/Region	Infant Mortality Rate			Infant Deaths			Births		
	1996-1998	1999-2001	2002-2004	1996-1998	1999-2001	2002-2004	1996-1998	1999-2001	2002-2004
Abbeville	3.9	12.4	21.9	4	13	21	1,027	1,046	957
Anderson	9.8	8.9	9.4	62	59	62	6,319	6,658	6,584
Edgefield	13.8	17.0	3.8	11	15	3	796	882	780
Greenwood	14.2	10.7	12.9	39	30	33	2,743	2,802	2,555
Laurens	9.3	10.0	11.2	23	25	27	2,484	2,495	2,418
Mccormick	11.2	15.7	17.2	3	4	4	269	254	233
Oconee	7.3	6.8	6.2	17	16	15	2,323	2,350	2,419
Saluda	15.1	9.0	8.6	11	7	6	729	779	700
REGION 1	10.2	9.8	10.3	170	169	171	16,690	17,266	16,646
Cherokee	12.4	12.3	12.6	26	27	26	2,103	2,198	2,065
Greenville	6.5	6.0	6.2	97	98	103	15,002	16,275	16,670
Pickens	9.0	5.2	7.7	35	21	29	3,903	4,030	3,782
Spartanburg	6.7	7.0	10.4	66	70	107	9,842	10,049	10,329
Union	14.0	7.9	10.8	16	9	11	1,141	1,140	1,019
REGION 2	7.5	6.7	8.2	240	225	276	31,991	33,692	33,865
Chester	11.5	7.9	13.9	16	11	18	1,397	1,401	1,292
Fairfield	10.3	7.2	19.0	10	7	17	969	968	896
Lancaster	7.7	11.1	8.5	18	27	20	2,336	2,434	2,341
Lexington	6.8	7.9	6.2	60	70	58	8,855	8,908	9,300
Newberry	7.2	12.0	7.6	10	18	11	1,388	1,496	1,446
Richland	8.8	9.1	8.5	111	119	114	12,574	13,068	13,410
York	7.9	10.2	7.0	49	69	50	6,165	6,776	7,169
REGION 3	8.1	9.2	8.0	274	321	288	33,684	35,051	35,854
Chesterfield	10.1	10.2	8.9	17	18	14	1,687	1,771	1,575
Clarendon	11.9	13.1	9.6	14	17	12	1,180	1,297	1,247
Darlington	11.0	14.1	10.3	30	40	27	2,721	2,846	2,630
Dillon	9.1	9.6	4.7	13	14	7	1,421	1,451	1,481
Florence	10.1	12.9	10.4	54	73	59	5,355	5,658	5,650
Kershaw	9.2	7.0	4.8	18	15	10	1,953	2,140	2,089
Lee	19.6	14.8	14.2	14	12	11	713	810	774
Marion	16.7	14.4	11.8	24	22	17	1,440	1,525	1,444
Marlboro	8.6	12.6	9.6	11	16	10	1,279	1,268	1,046
Sumter	14.2	9.5	9.5	71	48	46	4,988	5,027	4,848
REGION 4	11.7	11.6	9.3	266	275	213	22,737	23,793	22,784
Aiken	6.7	9.7	10.0	37	54	55	5,519	5,572	5,476
Allendale	3.9	15.3	14.2	2	8	7	509	524	494
Bamberg	7.8	13.5	14.6	5	9	8	640	666	547
Barnwell	6.1	18.8	8.9	6	19	9	981	1,013	1,016
Calhoun	7.7	9.6	9.8	4	5	5	517	520	510
Orangeburg	12.3	13.2	8.3	45	52	31	3,653	3,939	3,743
REGION 5	8.4	12.0	9.8	99	147	115	11,819	12,234	11,786
Georgetown	11.1	11.3	11.2	24	27	24	2,158	2,395	2,151
Horry	9.6	8.5	9.4	62	64	75	6,434	7,503	8,011
Williamsburg	13.6	17.7	14.6	20	29	21	1,471	1,636	1,436
REGION 6	10.5	10.4	10.3	106	120	120	10,063	11,534	11,598
Berkeley	7.2	8.5	8.6	43	55	55	5,942	6,493	6,417
Charleston	11.0	10.0	10.7	139	136	150	12,602	13,648	13,955
Dorchester	10.2	10.6	7.1	35	38	29	3,436	3,578	4,062
REGION 7	9.9	9.7	9.6	217	229	234	21,980	23,719	24,434
Beaufort	6.0	5.7	6.8	29	32	42	4,833	5,578	6,220
Colleton	10.1	7.4	12.0	16	13	18	1,584	1,747	1,503
Hampton	6.8	8.8	15.7	6	8	13	880	912	827
Jasper	6.9	10.1	4.3	6	9	4	875	890	921
REGION 8	7.0	6.8	8.1	57	62	77	8,172	9,127	9,471
Unknown counties	-	-	-	-	-	-	7	2	19
South Carolina	9.1	9.3	9.0	1,429	1,548	1,494	157,143	166,418	166,457

-Please use small numbers and their rates/percentages with caution.

Three-year Infant Mortality Rates, South Carolina(Residence Data), 1996-2004, White

County/Region	Infant Mortality Rate			Infant Deaths			Births		
	1996-1998	1999-2001	2002-2004	1996-1998	1999-2001	2002-2004	1996-1998	1999-2001	2002-2004
Abbeville	1.5	5.8	8.0	1	4	5	678	685	623
Anderson	8.2	7.1	5.7	40	37	30	4,890	5,203	5,247
Edgefield	7.0	4.2	2.3	3	2	1	426	475	443
Greenwood	11.8	6.3	6.7	20	11	11	1,696	1,755	1,654
Laurens	7.7	6.8	7.6	13	12	13	1,685	1,767	1,700
Mccormick	-	-	-	-	-	-	86	88	73
Oconee	6.9	6.7	6.3	14	14	14	2,025	2,077	2,208
Saluda	14.8	-	3.9	7	-	2	472	509	514
REGION 1	8.2	6.4	6.1	98	80	76	11,958	12,559	12,462
Cherokee	8.4	10.4	12.9	13	17	20	1,554	1,639	1,546
Greenville	4.5	5.1	4.7	52	64	60	11,501	12,538	12,785
Pickens	9.3	5.4	6.7	33	20	23	3,551	3,712	3,414
Spartanburg	6.2	6.1	8.3	45	46	64	7,216	7,504	7,753
Union	11.4	5.7	10.7	8	4	7	703	704	656
REGION 2	6.2	5.8	6.7	151	151	174	24,525	26,097	26,154
Chester	8.1	2.8	10.3	6	2	7	741	716	679
Fairfield	6.1	3.2	3.6	2	1	1	327	308	277
Lancaster	4.9	7.9	6.7	8	13	11	1,625	1,646	1,652
Lexington	5.3	7.4	4.7	38	53	35	7,200	7,148	7,453
Newberry	7.5	7.8	7.6	6	7	7	802	901	925
Richland	2.7	4.9	3.4	15	28	20	5,551	5,714	5,943
York	6.0	7.4	4.8	28	37	26	4,660	5,012	5,468
REGION 3	4.9	6.6	4.8	103	141	107	20,906	21,445	22,397
Chesterfield	3.0	5.9	8.6	3	6	8	997	1,023	925
Clarendon	6.4	4.0	6.0	3	2	3	470	496	504
Darlington	3.2	10.4	8.8	4	14	12	1,254	1,346	1,357
Dillon	7.0	1.5	-	4	1	-	573	656	652
Florence	4.6	7.1	4.8	13	21	14	2,852	2,943	2,941
Kershaw	6.0	7.3	4.0	8	11	6	1,326	1,516	1,487
Lee	36.4	5.4	4.7	6	1	1	165	185	211
Marion	8.1	5.3	8.1	4	3	4	491	563	496
Marlboro	3.8	7.7	10.1	2	4	4	523	521	398
Sumter	6.2	5.8	6.7	15	14	16	2,407	2,421	2,371
REGION 4	5.6	6.6	6.0	62	77	68	11,058	11,670	11,342
Aiken	4.7	7.7	8.8	18	29	33	3,794	3,752	3,750
Allendale	-	25.0	-	-	2	-	96	80	95
Bamberg	-	-	16.4	-	-	3	223	217	183
Barnwell	6.6	11.1	4.3	3	5	2	457	449	469
Calhoun	4.7	4.2	7.7	1	1	2	212	240	260
Orangeburg	8.8	3.3	7.0	11	4	8	1,244	1,229	1,142
REGION 5	5.5	6.9	8.1	33	41	48	6,026	5,967	5,899
Georgetown	10.5	3.9	7.5	11	5	9	1,046	1,280	1,207
Horry	6.2	4.3	6.3	30	24	39	4,815	5,626	6,197
Williamsburg	-	4.8	7.9	-	2	3	386	418	380
REGION 6	6.6	4.2	6.6	41	31	51	6,247	7,324	7,784
Berkeley	4.3	6.8	7.1	18	31	32	4,167	4,564	4,537
Charleston	6.3	5.1	6.3	45	40	53	7,157	7,788	8,404
Dorchester	5.2	7.5	6.2	13	19	18	2,489	2,518	2,903
REGION 7	5.5	6.1	6.5	76	90	103	13,813	14,870	15,844
Beaufort	5.1	3.0	4.2	17	12	19	3,302	3,946	4,563
Colleton	7.1	1.1	9.0	6	1	7	840	906	779
Hampton	6.1	5.6	6.1	2	2	2	327	355	329
Jasper	2.6	19.1	-	1	8	-	378	419	463
REGION 8	5.4	4.1	4.6	26	23	28	4,847	5,626	6,134
Unknown counties	-	-	-	-	-	-	5	2	9
South Carolina	5.9	6.0	6.1	590	634	655	99,385	105,560	108,025

-Please use small numbers and their rates/percentages with caution.

Three-year Infant Mortality Rates, South Carolina(Residence Data), 1996-2004, Black

County/Region	Infant Mortality Rate			Infant Deaths			Births		
	1996-1998	1999-2001	2002-2004	1996-1998	1999-2001	2002-2004	1996-1998	1999-2001	2002-2004
Abbeville	8.8	25.4	45.7	3	9	15	342	354	328
Anderson	15.9	16.0	25.6	22	22	32	1,380	1,378	1,248
Edgefield	21.7	32.3	6.0	8	13	2	368	403	332
Greenwood	18.5	18.8	25.6	19	19	22	1,027	1,013	859
Laurens	13.0	18.1	20.0	10	13	14	772	719	699
Mccormick	16.6	24.5	25.3	3	4	4	181	163	158
Oconee	10.9	8.2	5.3	3	2	1	274	244	187
Saluda	15.7	23.3	22.1	4	6	4	255	257	181
REGION 1	15.7	19.4	23.5	72	88	94	4,599	4,531	3,992
Cherokee	24.6	14.8	12.1	13	8	6	529	540	497
Greenville	13.8	10.6	11.4	44	34	37	3,184	3,219	3,253
Pickens	7.0	3.8	13.6	2	1	4	287	266	295
Spartanburg	8.1	9.4	18.7	19	21	42	2,336	2,230	2,246
Union	18.6	11.6	11.4	8	5	4	430	431	351
REGION 2	12.7	10.3	14.0	86	69	93	6,766	6,686	6,642
Chester	15.5	13.5	18.2	10	9	11	646	667	603
Fairfield	12.5	9.1	26.3	8	6	16	641	657	608
Lancaster	12.9	18.1	13.6	9	14	9	699	775	661
Lexington	13.9	9.4	13.5	21	15	22	1,516	1,589	1,633
Newberry	6.9	17.1	7.8	4	10	4	583	584	510
Richland	14.1	12.8	12.9	95	89	91	6,720	6,968	7,047
York	14.4	20.2	13.9	20	32	21	1,390	1,581	1,515
REGION 3	13.7	13.6	13.8	167	175	174	12,195	12,821	12,577
Chesterfield	20.7	16.3	9.4	14	12	6	676	737	641
Clarendon	15.7	18.9	12.4	11	15	9	701	793	725
Darlington	17.9	17.4	12.0	26	26	15	1,454	1,495	1,253
Dillon	11.1	17.3	9.0	9	13	7	808	751	774
Florence	16.3	19.7	16.8	40	52	44	2,451	2,643	2,624
Kershaw	16.4	6.6	6.9	10	4	4	610	605	578
Lee	14.7	17.7	18.0	8	11	10	545	623	557
Marion	21.4	20.0	13.9	20	19	13	934	951	935
Marlboro	12.7	17.2	10.1	9	12	6	708	696	593
Sumter	22.4	13.5	12.7	56	34	30	2,505	2,522	2,359
REGION 4	17.8	16.8	13.0	203	198	144	11,392	11,816	11,039
Aiken	11.5	14.4	12.2	19	25	20	1,654	1,737	1,644
Allendale	4.9	13.5	17.7	2	6	7	411	443	396
Bamberg	12.1	20.1	13.9	5	9	5	413	447	360
Barnwell	5.8	23.6	13.1	3	13	7	515	551	534
Calhoun	10.0	14.4	12.1	3	4	3	301	277	248
Orangeburg	13.9	17.9	9.0	33	48	23	2,382	2,675	2,564
REGION 5	11.5	17.1	11.3	65	105	65	5,676	6,130	5,746
Georgetown	11.8	20.1	16.2	13	22	15	1,099	1,095	926
Horry	21.2	22.9	21.3	32	39	35	1,508	1,705	1,646
Williamsburg	18.5	22.3	17.2	20	27	18	1,082	1,212	1,049
REGION 6	17.6	21.9	18.8	65	88	68	3,689	4,012	3,621
Berkeley	13.5	13.8	13.0	22	24	22	1,633	1,743	1,696
Charleston	18.1	17.0	18.1	94	94	95	5,200	5,544	5,257
Dorchester	23.7	18.3	10.2	21	18	11	886	986	1,075
REGION 7	17.7	16.4	15.9	137	136	128	7,719	8,273	8,028
Beaufort	8.4	12.7	14.7	12	19	22	1,423	1,497	1,500
Colleton	13.8	14.5	15.6	10	12	11	727	826	706
Hampton	7.3	10.9	20.2	4	6	10	547	551	495
Jasper	10.2	2.2	9.0	5	1	4	492	462	442
REGION 8	9.7	11.4	15.0	31	38	47	3,189	3,336	3,143
Unknown counties	-	-	-	-	-	-	1	-	7
South Carolina	15.0	15.6	14.8	826	897	813	55,226	57,605	54,795

-Please use small numbers and their rates/percentages with caution.

Three-year Infant Mortality Rates, South Carolina(Residence Data), 1996-2004, Ethnicity: Hispanic

County/Region	Infant Mortality Rate			Infant Deaths			Births		
	1996-1998	1999-2001	2002-2004	1996-1998	1999-2001	2002-2004	1996-1998	1999-2001	2002-2004
Abbeville	-	-	-	-	-	-	7	10	10
Anderson	-	-	9.4	-	-	2	54	119	213
Edgefield	-	-	-	-	-	-	19	20	25
Greenwood	8.0	-	4.2	1	-	1	125	184	238
Laurens	36.4	-	-	2	-	-	55	115	152
Mccormick	-	-	-	-	-	-	2	1	1
Oconee	12.8	8.3	-	1	1	-	78	120	173
Saluda	12.0	6.0	-	1	1	-	83	168	218
REGION 1	11.8	2.7	2.9	5	2	3	423	737	1,030
Cherokee	-	13.3	23.0	-	1	2	47	75	87
Greenville	2.0	5.7	5.3	1	7	10	511	1,235	1,872
Pickens	-	24.0	7.1	-	3	1	45	125	141
Spartanburg	6.5	-	3.7	2	-	3	307	541	820
Union	-	-	-	-	-	-	7	11	13
REGION 2	3.3	5.5	5.5	3	11	16	917	1,987	2,933
Chester	250.0	-	-	2	-	-	8	10	15
Fairfield	-	-	-	-	-	-	2	10	20
Lancaster	-	11.4	11.6	-	1	2	33	88	172
Lexington	17.7	3.8	3.4	2	1	2	113	263	582
Newberry	30.3	6.3	11.5	2	1	3	66	159	261
Richland	3.5	10.4	6.8	1	5	5	289	480	732
York	10.1	4.5	4.6	1	1	2	99	221	433
REGION 3	13.1	7.3	6.3	8	9	14	610	1,231	2,215
Chesterfield	28.6	-	-	1	-	-	35	32	46
Clarendon	29.4	-	-	1	-	-	34	65	73
Darlington	-	45.5	38.5	-	1	2	26	22	52
Dillon	-	-	-	-	-	-	25	50	64
Florence	-	-	7.0	-	-	1	66	83	143
Kershaw	-	-	12.2	-	-	1	24	63	82
Lee	-	-	-	-	-	-	4	4	12
Marion	-	28.6	-	-	1	-	26	35	37
Marlboro	-	-	-	-	-	-	4	4	7
Sumter	9.2	-	-	1	-	-	109	117	177
REGION 4	8.5	4.2	5.8	3	2	4	353	475	693
Aiken	13.7	-	4.2	1	-	1	73	78	236
Allendale	-	-	-	-	-	-	4	8	11
Bamberg	-	-	-	-	-	-	7	5	13
Barnwell	-	-	-	-	-	-	4	8	12
Calhoun	-	-	-	-	-	-	11	13	20
Orangeburg	69.0	-	-	2	-	-	29	57	99
REGION 5	23.4	-	2.6	3	-	1	128	169	391
Georgetown	-	-	42.1	-	-	4	18	66	95
Horry	15.7	2.4	7.2	2	1	5	127	409	698
Williamsburg	-	-	-	-	-	-	17	14	14
REGION 6	12.3	2.0	11.2	2	1	9	162	489	807
Berkeley	7.9	3.6	7.7	1	1	3	126	281	390
Charleston	15.0	7.2	5.7	4	4	6	266	557	1,055
Dorchester	-	12.5	-	-	1	-	46	80	143
REGION 7	11.4	6.5	5.7	5	6	9	438	918	1,588
Beaufort	2.8	2.4	5.4	1	2	7	352	827	1,293
Colleton	-	-	27.8	-	-	1	21	30	36
Hampton	-	-	-	-	-	-	8	26	23
Jasper	-	9.1	-	-	1	-	32	110	181
REGION 8	2.4	3.0	5.2	1	3	8	413	993	1,533
Unknown counties	-	-	-	-	-	-	1	-	1
South Carolina	8.7	4.9	5.7	30	34	64	3,445	6,999	11,191

-Please use small numbers and their rates/percentages with caution.

Three-year Neonatal Mortality Rates, South Carolina(Residence Data), 1996-2004, All Races

County/Region	Neonatal Mortality Rate			Neonatal Deaths			Births		
	1996-1998	1999-2001	2002-2004	1996-1998	1999-2001	2002-2004	1996-1998	1999-2001	2002-2004
Abbeville	3.9	9.6	19.9	4	10	19	1,027	1,046	957
Anderson	6.8	6.2	7.4	43	41	49	6,319	6,658	6,584
Edgefield	11.3	14.7	3.8	9	13	3	796	882	780
Greenwood	10.9	9.6	11.4	30	27	29	2,743	2,802	2,555
Laurens	6.0	6.4	7.9	15	16	19	2,484	2,495	2,418
Mccormick	3.7	11.8	12.9	1	3	3	269	254	233
Oconee	5.6	5.1	4.1	13	12	10	2,323	2,350	2,419
Saluda	13.7	3.9	7.1	10	3	5	729	779	700
REGION 1	7.5	7.2	8.2	125	125	137	16,690	17,266	16,646
Cherokee	7.6	5.5	7.7	16	12	16	2,103	2,198	2,065
Greenville	4.1	4.2	4.5	61	69	75	15,002	16,275	16,670
Pickens	6.1	2.0	5.6	24	8	21	3,903	4,030	3,782
Spartanburg	4.0	4.1	5.9	39	41	61	9,842	10,049	10,329
Union	9.6	7.0	6.9	11	8	7	1,141	1,140	1,019
REGION 2	4.7	4.1	5.3	151	138	180	31,991	33,692	33,865
Chester	7.2	4.3	10.1	10	6	13	1,397	1,401	1,292
Fairfield	7.2	6.2	15.6	7	6	14	969	968	896
Lancaster	6.4	7.8	3.4	15	19	8	2,336	2,434	2,341
Lexington	5.0	5.2	3.9	44	46	36	8,855	8,908	9,300
Newberry	5.8	7.4	5.5	8	11	8	1,388	1,496	1,446
Richland	6.4	5.7	5.0	80	74	67	12,574	13,068	13,410
York	5.2	8.1	5.7	32	55	41	6,165	6,776	7,169
REGION 3	5.8	6.2	5.2	196	217	187	33,684	35,051	35,854
Chesterfield	5.9	9.0	7.0	10	16	11	1,687	1,771	1,575
Clarendon	10.2	10.0	6.4	12	13	8	1,180	1,297	1,247
Darlington	7.7	10.9	7.6	21	31	20	2,721	2,846	2,630
Dillon	6.3	5.5	2.0	9	8	3	1,421	1,451	1,481
Florence	6.7	9.0	6.9	36	51	39	5,355	5,658	5,650
Kershaw	7.2	5.6	2.9	14	12	6	1,953	2,140	2,089
Lee	15.4	13.6	11.6	11	11	9	713	810	774
Marion	11.8	10.5	9.0	17	16	13	1,440	1,525	1,444
Marlboro	6.3	8.7	6.7	8	11	7	1,279	1,268	1,046
Sumter	11.2	6.4	5.8	56	32	28	4,988	5,027	4,848
REGION 4	8.5	8.4	6.3	194	201	144	22,737	23,793	22,784
Aiken	3.1	5.9	7.5	17	33	41	5,519	5,572	5,476
Allendale	2.0	7.6	12.1	1	4	6	509	524	494
Bamberg	4.7	7.5	9.1	3	5	5	640	666	547
Barnwell	3.1	9.9	6.9	3	10	7	981	1,013	1,016
Calhoun	5.8	9.6	7.8	3	5	4	517	520	510
Orangeburg	9.0	10.4	5.3	33	41	20	3,653	3,939	3,743
REGION 5	5.1	8.0	7.0	60	98	83	11,819	12,234	11,786
Georgetown	7.0	8.4	8.4	15	20	18	2,158	2,395	2,151
Horry	6.2	5.9	6.1	40	44	49	6,434	7,503	8,011
Williamsburg	7.5	14.1	11.1	11	23	16	1,471	1,636	1,436
REGION 6	6.6	7.5	7.2	66	87	83	10,063	11,534	11,598
Berkeley	5.6	6.2	5.6	33	40	36	5,942	6,493	6,417
Charleston	8.3	7.5	8.5	105	102	119	12,602	13,648	13,955
Dorchester	7.6	6.7	3.4	26	24	14	3,436	3,578	4,062
REGION 7	7.5	7.0	6.9	164	166	169	21,980	23,719	24,434
Beaufort	4.8	3.2	4.7	23	18	29	4,833	5,578	6,220
Colleton	6.9	5.7	10.0	11	10	15	1,584	1,747	1,503
Hampton	3.4	4.4	10.9	3	4	9	880	912	827
Jasper	3.4	7.9	1.1	3	7	1	875	890	921
REGION 8	4.9	4.3	5.7	40	39	54	8,172	9,127	9,471
Unknown counties	-	-	-	-	-	-	7	2	19
South Carolina	6.3	6.4	6.2	996	1,071	1,037	157,143	166,418	166,457

-Please use small numbers and their rates/percentages with caution.

Three-year Neonatal Mortality Rates, South Carolina(Residence Data), 1996-2004, White

County/Region	Neonatal Mortality Rate			Neonatal Deaths			Births		
	1996-1998	1999-2001	2002-2004	1996-1998	1999-2001	2002-2004	1996-1998	1999-2001	2002-2004
Abbeville	1.5	4.4	4.8	1	3	3	678	685	623
Anderson	5.9	5.0	3.6	29	26	19	4,890	5,203	5,247
Edgefield	4.7	-	2.3	2	-	1	426	475	443
Greenwood	7.7	5.7	6.7	13	10	11	1,696	1,755	1,654
Laurens	4.7	4.0	4.1	8	7	7	1,685	1,767	1,700
Mccormick	-	-	-	-	-	-	86	88	73
Oconee	5.4	5.3	4.1	11	11	9	2,025	2,077	2,208
Saluda	14.8	-	1.9	7	-	1	472	509	514
REGION 1	5.9	4.5	4.1	71	57	51	11,958	12,559	12,462
Cherokee	5.8	4.3	8.4	9	7	13	1,554	1,639	1,546
Greenville	2.5	3.4	3.3	29	43	42	11,501	12,538	12,785
Pickens	6.5	2.2	5.0	23	8	17	3,551	3,712	3,414
Spartanburg	3.7	3.9	4.6	27	29	36	7,216	7,504	7,753
Union	5.7	4.3	6.1	4	3	4	703	704	656
REGION 2	3.8	3.4	4.3	92	90	112	24,525	26,097	26,154
Chester	5.4	1.4	7.4	4	1	5	741	716	679
Fairfield	6.1	3.2	3.6	2	1	1	327	308	277
Lancaster	4.3	7.9	1.8	7	13	3	1,625	1,646	1,652
Lexington	3.8	4.9	3.5	27	35	26	7,200	7,148	7,453
Newberry	5.0	5.5	4.3	4	5	4	802	901	925
Richland	2.0	3.7	2.7	11	21	16	5,551	5,714	5,943
York	3.6	5.6	3.7	17	28	20	4,660	5,012	5,468
REGION 3	3.4	4.8	3.3	72	104	75	20,906	21,445	22,397
Chesterfield	1.0	4.9	7.6	1	5	7	997	1,023	925
Clarendon	2.1	4.0	4.0	1	2	2	470	496	504
Darlington	2.4	8.9	6.6	3	12	9	1,254	1,346	1,357
Dillon	3.5	-	-	2	-	-	573	656	652
Florence	2.8	4.8	3.1	8	14	9	2,852	2,943	2,941
Kershaw	5.3	5.3	2.0	7	8	3	1,326	1,516	1,487
Lee	36.4	5.4	-	6	1	-	165	185	211
Marion	6.1	1.8	8.1	3	1	4	491	563	496
Marlboro	3.8	1.9	7.5	2	1	3	523	521	398
Sumter	5.4	3.3	3.8	13	8	9	2,407	2,421	2,371
REGION 4	4.2	4.5	4.1	46	52	46	11,058	11,670	11,342
Aiken	2.1	5.3	6.9	8	20	26	3,794	3,752	3,750
Allendale	-	25.0	-	-	2	-	96	80	95
Bamberg	-	-	10.9	-	-	2	223	217	183
Barnwell	4.4	2.2	4.3	2	1	2	457	449	469
Calhoun	-	4.2	3.8	-	1	1	212	240	260
Orangeburg	6.4	2.4	4.4	8	3	5	1,244	1,229	1,142
REGION 5	3.0	4.5	6.1	18	27	36	6,026	5,967	5,899
Georgetown	3.8	2.3	5.0	4	3	6	1,046	1,280	1,207
Horry	4.4	2.7	3.4	21	15	21	4,815	5,626	6,197
Williamsburg	-	4.8	5.3	-	2	2	386	418	380
REGION 6	4.0	2.7	3.7	25	20	29	6,247	7,324	7,784
Berkeley	3.1	4.6	4.6	13	21	21	4,167	4,564	4,537
Charleston	3.9	3.6	5.4	28	28	45	7,157	7,788	8,404
Dorchester	4.4	4.4	2.1	11	11	6	2,489	2,518	2,903
REGION 7	3.8	4.0	4.5	52	60	72	13,813	14,870	15,844
Beaufort	3.3	1.8	2.6	11	7	12	3,302	3,946	4,563
Colleton	3.6	1.1	6.4	3	1	5	840	906	779
Hampton	3.1	-	6.1	1	-	2	327	355	329
Jasper	2.6	14.3	-	1	6	-	378	419	463
REGION 8	3.3	2.5	3.1	16	14	19	4,847	5,626	6,134
Unknown counties	-	-	-	-	-	-	5	2	9
South Carolina	3.9	4.0	4.1	392	424	440	99,385	105,560	108,025

-Please use small numbers and their rates/percentages with caution.

Three-year Neonatal Mortality Rates, South Carolina(Residence Data), 1996-2004, Black

County/Region	Neonatal Mortality Rate			Neonatal Deaths			Births		
	1996-1998	1999-2001	2002-2004	1996-1998	1999-2001	2002-2004	1996-1998	1999-2001	2002-2004
Abbeville	8.8	19.8	45.7	3	7	15	342	354	328
Anderson	10.1	10.9	24.0	14	15	30	1,380	1,378	1,248
Edgefield	19.0	32.3	6.0	7	13	2	368	403	332
Greenwood	16.6	16.8	21.0	17	17	18	1,027	1,013	859
Laurens	9.1	12.5	17.2	7	9	12	772	719	699
Mccormick	5.5	18.4	19.0	1	3	3	181	163	158
Oconee	7.3	4.1	5.3	2	1	1	274	244	187
Saluda	11.8	11.7	22.1	3	3	4	255	257	181
REGION 1	11.7	15.0	21.3	54	68	85	4,599	4,531	3,992
Cherokee	13.2	7.4	6.0	7	4	3	529	540	497
Greenville	10.1	8.1	8.9	32	26	29	3,184	3,219	3,253
Pickens	3.5	-	10.2	1	-	3	287	266	295
Spartanburg	4.7	4.5	11.1	11	10	25	2,336	2,230	2,246
Union	16.3	11.6	8.5	7	5	3	430	431	351
REGION 2	8.6	6.7	9.5	58	45	63	6,766	6,686	6,642
Chester	9.3	7.5	13.3	6	5	8	646	667	603
Fairfield	7.8	7.6	21.4	5	5	13	641	657	608
Lancaster	11.4	7.7	7.6	8	6	5	699	775	661
Lexington	10.6	5.7	6.1	16	9	10	1,516	1,589	1,633
Newberry	6.9	8.6	7.8	4	5	4	583	584	510
Richland	10.1	7.5	7.0	68	52	49	6,720	6,968	7,047
York	10.8	17.1	11.9	15	27	18	1,390	1,581	1,515
REGION 3	10.0	8.5	8.5	122	109	107	12,195	12,821	12,577
Chesterfield	13.3	14.9	6.2	9	11	4	676	737	641
Clarendon	15.7	13.9	8.3	11	11	6	701	793	725
Darlington	12.4	12.7	8.8	18	19	11	1,454	1,495	1,253
Dillon	8.7	10.7	3.9	7	8	3	808	751	774
Florence	11.0	14.0	11.1	27	37	29	2,451	2,643	2,624
Kershaw	11.5	6.6	5.2	7	4	3	610	605	578
Lee	9.2	16.1	16.2	5	10	9	545	623	557
Marion	15.0	15.8	9.6	14	15	9	934	951	935
Marlboro	8.5	14.4	6.7	6	10	4	708	696	593
Sumter	17.2	9.5	8.1	43	24	19	2,505	2,522	2,359
REGION 4	12.9	12.6	8.8	147	149	97	11,392	11,816	11,039
Aiken	5.4	7.5	9.1	9	13	15	1,654	1,737	1,644
Allendale	2.4	4.5	15.2	1	2	6	411	443	396
Bamberg	7.3	11.2	8.3	3	5	3	413	447	360
Barnwell	1.9	16.3	9.4	1	9	5	515	551	534
Calhoun	10.0	14.4	12.1	3	4	3	301	277	248
Orangeburg	10.5	14.2	5.9	25	38	15	2,382	2,675	2,564
REGION 5	7.4	11.6	8.2	42	71	47	5,676	6,130	5,746
Georgetown	10.0	15.5	13.0	11	17	12	1,099	1,095	926
Horry	12.6	16.4	16.4	19	28	27	1,508	1,705	1,646
Williamsburg	10.2	17.3	13.3	11	21	14	1,082	1,212	1,049
REGION 6	11.1	16.5	14.6	41	66	53	3,689	4,012	3,621
Berkeley	11.0	10.9	8.3	18	19	14	1,633	1,743	1,696
Charleston	14.8	13.2	13.9	77	73	73	5,200	5,544	5,257
Dorchester	16.9	12.2	7.4	15	12	8	886	986	1,075
REGION 7	14.3	12.6	11.8	110	104	95	7,719	8,273	8,028
Beaufort	8.4	7.3	11.3	12	11	17	1,423	1,497	1,500
Colleton	11.0	10.9	14.2	8	9	10	727	826	706
Hampton	3.7	7.3	14.1	2	4	7	547	551	495
Jasper	4.1	2.2	2.3	2	1	1	492	462	442
REGION 8	7.5	7.5	11.1	24	25	35	3,189	3,336	3,143
Unknown counties	-	-	-	-	-	-	1	-	7
South Carolina	10.8	11.1	10.6	598	637	582	55,226	57,605	54,795

-Please use small numbers and their rates/percentages with caution.

Three-year Postneonatal Mortality Rates, South Carolina(Residence Data), 1996-2004, All Races

County/Region	Postneonatal Mortality Rate			Postneonatal Deaths			Births		
	1996-1998	1999-2001	2002-2004	1996-1998	1999-2001	2002-2004	1996-1998	1999-2001	2002-2004
Abbeville	-	2.9	2.1	-	3	2	1,027	1,046	957
Anderson	3.0	2.7	2.0	19	18	13	6,319	6,658	6,584
Edgefield	2.5	2.3	-	2	2	-	796	882	780
Greenwood	3.3	1.1	1.6	9	3	4	2,743	2,802	2,555
Laurens	3.2	3.6	3.3	8	9	8	2,484	2,495	2,418
Mccormick	7.4	3.9	4.3	2	1	1	269	254	233
Oconee	1.7	1.7	2.1	4	4	5	2,323	2,350	2,419
Saluda	1.4	5.1	1.4	1	4	1	729	779	700
REGION 1	2.7	2.5	2.0	45	44	34	16,690	17,266	16,646
Cherokee	4.8	6.8	4.8	10	15	10	2,103	2,198	2,065
Greenville	2.4	1.8	1.7	36	29	28	15,002	16,275	16,670
Pickens	2.8	3.2	2.1	11	13	8	3,903	4,030	3,782
Spartanburg	2.7	2.9	4.5	27	29	46	9,842	10,049	10,329
Union	4.4	0.9	3.9	5	1	4	1,141	1,140	1,019
REGION 2	2.8	2.6	2.8	89	87	96	31,991	33,692	33,865
Chester	4.3	3.6	3.9	6	5	5	1,397	1,401	1,292
Fairfield	3.1	1.0	3.3	3	1	3	969	968	896
Lancaster	1.3	3.3	5.1	3	8	12	2,336	2,434	2,341
Lexington	1.8	2.7	2.4	16	24	22	8,855	8,908	9,300
Newberry	1.4	4.7	2.1	2	7	3	1,388	1,496	1,446
Richland	2.5	3.4	3.5	31	45	47	12,574	13,068	13,410
York	2.8	2.1	1.3	17	14	9	6,165	6,776	7,169
REGION 3	2.3	3.0	2.8	78	104	101	33,684	35,051	35,854
Chesterfield	4.1	1.1	1.9	7	2	3	1,687	1,771	1,575
Clarendon	1.7	3.1	3.2	2	4	4	1,180	1,297	1,247
Darlington	3.3	3.2	2.7	9	9	7	2,721	2,846	2,630
Dillon	2.8	4.1	2.7	4	6	4	1,421	1,451	1,481
Florence	3.4	3.9	3.5	18	22	20	5,355	5,658	5,650
Kershaw	2.0	1.4	1.9	4	3	4	1,953	2,140	2,089
Lee	4.2	1.2	2.6	3	1	2	713	810	774
Marion	4.9	3.9	2.8	7	6	4	1,440	1,525	1,444
Marlboro	2.3	3.9	2.9	3	5	3	1,279	1,268	1,046
Sumter	3.0	3.2	3.7	15	16	18	4,988	5,027	4,848
REGION 4	3.2	3.1	3.0	72	74	69	22,737	23,793	22,784
Aiken	3.6	3.8	2.6	20	21	14	5,519	5,572	5,476
Allendale	2.0	7.6	2.0	1	4	1	509	524	494
Bamberg	3.1	6.0	5.5	2	4	3	640	666	547
Barnwell	3.1	8.9	2.0	3	9	2	981	1,013	1,016
Calhoun	1.9	-	2.0	1	-	1	517	520	510
Orangeburg	3.3	2.8	2.9	12	11	11	3,653	3,939	3,743
REGION 5	3.3	4.0	2.7	39	49	32	11,819	12,234	11,786
Georgetown	4.2	2.9	2.8	9	7	6	2,158	2,395	2,151
Horry	3.4	2.7	3.2	22	20	26	6,434	7,503	8,011
Williamsburg	6.1	3.7	3.5	9	6	5	1,471	1,636	1,436
REGION 6	4.0	2.9	3.2	40	33	37	10,063	11,534	11,598
Berkeley	1.7	2.3	3.0	10	15	19	5,942	6,493	6,417
Charleston	2.7	2.5	2.2	34	34	31	12,602	13,648	13,955
Dorchester	2.6	3.9	3.7	9	14	15	3,436	3,578	4,062
REGION 7	2.4	2.7	2.7	53	63	65	21,980	23,719	24,434
Beaufort	1.2	2.5	2.1	6	14	13	4,833	5,578	6,220
Colleton	3.2	1.7	2.0	5	3	3	1,584	1,747	1,503
Hampton	3.4	4.4	4.8	3	4	4	880	912	827
Jasper	3.4	2.2	3.3	3	2	3	875	890	921
REGION 8	2.1	2.5	2.4	17	23	23	8,172	9,127	9,471
Unknown counties	-	-	-	-	-	-	7	2	19
South Carolina	2.8	2.9	2.7	433	477	457	157,143	166,418	166,457

-Please use small numbers and their rates/percentages with caution.

Three-year Postneonatal Mortality Rates, South Carolina(Residence Data), 1996-2004, White

County/Region	Postneonatal Mortality Rate			Postneonatal Deaths			Births		
	1996-1998	1999-2001	2002-2004	1996-1998	1999-2001	2002-2004	1996-1998	1999-2001	2002-2004
Abbeville	-	1.5	3.2	-	1	2	678	685	623
Anderson	2.2	2.1	2.1	11	11	11	4,890	5,203	5,247
Edgefield	2.3	4.2	-	1	2	-	426	475	443
Greenwood	4.1	0.6	-	7	1	-	1,696	1,755	1,654
Laurens	3.0	2.8	3.5	5	5	6	1,685	1,767	1,700
Mccormick	-	-	-	-	-	-	86	88	73
Oconee	1.5	1.4	2.3	3	3	5	2,025	2,077	2,208
Saluda	-	-	1.9	-	-	1	472	509	514
REGION 1	2.3	1.8	2.0	27	23	25	11,958	12,559	12,462
Cherokee	2.6	6.1	4.5	4	10	7	1,554	1,639	1,546
Greenville	2.0	1.7	1.4	23	21	18	11,501	12,538	12,785
Pickens	2.8	3.2	1.8	10	12	6	3,551	3,712	3,414
Spartanburg	2.5	2.3	3.6	18	17	28	7,216	7,504	7,753
Union	5.7	1.4	4.6	4	1	3	703	704	656
REGION 2	2.4	2.3	2.4	59	61	62	24,525	26,097	26,154
Chester	2.7	1.4	2.9	2	1	2	741	716	679
Fairfield	-	-	-	-	-	-	327	308	277
Lancaster	0.6	-	4.8	1	-	8	1,625	1,646	1,652
Lexington	1.5	2.5	1.2	11	18	9	7,200	7,148	7,453
Newberry	2.5	2.2	3.2	2	2	3	802	901	925
Richland	0.7	1.2	0.7	4	7	4	5,551	5,714	5,943
York	2.4	1.8	1.1	11	9	6	4,660	5,012	5,468
REGION 3	1.5	1.7	1.4	31	37	32	20,906	21,445	22,397
Chesterfield	2.0	1.0	1.1	2	1	1	997	1,023	925
Clarendon	4.3	-	2.0	2	-	1	470	496	504
Darlington	0.8	1.5	2.2	1	2	3	1,254	1,346	1,357
Dillon	3.5	1.5	-	2	1	-	573	656	652
Florence	1.8	2.4	1.7	5	7	5	2,852	2,943	2,941
Kershaw	0.8	2.0	2.0	1	3	3	1,326	1,516	1,487
Lee	-	-	4.7	-	-	1	165	185	211
Marion	2.0	3.6	-	1	2	-	491	563	496
Marlboro	-	5.8	2.5	-	3	1	523	521	398
Sumter	0.8	2.5	3.0	2	6	7	2,407	2,421	2,371
REGION 4	1.4	2.1	1.9	16	25	22	11,058	11,670	11,342
Aiken	2.6	2.4	1.9	10	9	7	3,794	3,752	3,750
Allendale	-	-	-	-	-	-	96	80	95
Bamberg	-	-	5.5	-	-	1	223	217	183
Barnwell	2.2	8.9	-	1	4	-	457	449	469
Calhoun	4.7	-	3.8	1	-	1	212	240	260
Orangeburg	2.4	0.8	2.6	3	1	3	1,244	1,229	1,142
REGION 5	2.5	2.3	2.0	15	14	12	6,026	5,967	5,899
Georgetown	6.7	1.6	2.5	7	2	3	1,046	1,280	1,207
Horry	1.9	1.6	2.9	9	9	18	4,815	5,626	6,197
Williamsburg	-	-	2.6	-	-	1	386	418	380
REGION 6	2.6	1.5	2.8	16	11	22	6,247	7,324	7,784
Berkeley	1.2	2.2	2.4	5	10	11	4,167	4,564	4,537
Charleston	2.4	1.5	1.0	17	12	8	7,157	7,788	8,404
Dorchester	0.8	3.2	4.1	2	8	12	2,489	2,518	2,903
REGION 7	1.7	2.0	2.0	24	30	31	13,813	14,870	15,844
Beaufort	1.8	1.3	1.5	6	5	7	3,302	3,946	4,563
Colleton	3.6	-	2.6	3	-	2	840	906	779
Hampton	3.1	5.6	-	1	2	-	327	355	329
Jasper	-	4.8	-	-	2	-	378	419	463
REGION 8	2.1	1.6	1.5	10	9	9	4,847	5,626	6,134
Unknown counties	-	-	-	-	-	-	5	2	9
South Carolina	2.0	2.0	2.0	198	210	215	99,385	105,560	108,025

-Please use small numbers and their rates/percentages with caution.

Three-year Postneonatal Mortality Rates, South Carolina(Residence Data), 1996-2004, Black

County/Region	Postneonatal Mortality Rate			Postneonatal Deaths			Births		
	1996-1998	1999-2001	2002-2004	1996-1998	1999-2001	2002-2004	1996-1998	1999-2001	2002-2004
Abbeville	-	5.6	-	-	2	-	342	354	328
Anderson	5.8	5.1	1.6	8	7	2	1,380	1,378	1,248
Edgefield	2.7	-	-	1	-	-	368	403	332
Greenwood	1.9	2.0	4.7	2	2	4	1,027	1,013	859
Laurens	3.9	5.6	2.9	3	4	2	772	719	699
Mccormick	11.0	6.1	6.3	2	1	1	181	163	158
Oconee	3.6	4.1	-	1	1	-	274	244	187
Saluda	3.9	11.7	-	1	3	-	255	257	181
REGION 1	3.9	4.4	2.3	18	20	9	4,599	4,531	3,992
Cherokee	11.3	7.4	6.0	6	4	3	529	540	497
Greenville	3.8	2.5	2.5	12	8	8	3,184	3,219	3,253
Pickens	3.5	3.8	3.4	1	1	1	287	266	295
Spartanburg	3.4	4.9	7.6	8	11	17	2,336	2,230	2,246
Union	2.3	-	2.8	1	-	1	430	431	351
REGION 2	4.1	3.6	4.5	28	24	30	6,766	6,686	6,642
Chester	6.2	6.0	5.0	4	4	3	646	667	603
Fairfield	4.7	1.5	4.9	3	1	3	641	657	608
Lancaster	1.4	10.3	6.1	1	8	4	699	775	661
Lexington	3.3	3.8	7.3	5	6	12	1,516	1,589	1,633
Newberry	-	8.6	-	-	5	-	583	584	510
Richland	4.0	5.3	6.0	27	37	42	6,720	6,968	7,047
York	3.6	3.2	2.0	5	5	3	1,390	1,581	1,515
REGION 3	3.7	5.1	5.3	45	66	67	12,195	12,821	12,577
Chesterfield	7.4	1.4	3.1	5	1	2	676	737	641
Clarendon	-	5.0	4.1	-	4	3	701	793	725
Darlington	5.5	4.7	3.2	8	7	4	1,454	1,495	1,253
Dillon	2.5	6.7	5.2	2	5	4	808	751	774
Florence	5.3	5.7	5.7	13	15	15	2,451	2,643	2,624
Kershaw	4.9	-	1.7	3	-	1	610	605	578
Lee	5.5	1.6	1.8	3	1	1	545	623	557
Marion	6.4	4.2	4.3	6	4	4	934	951	935
Marlboro	4.2	2.9	3.4	3	2	2	708	696	593
Sumter	5.2	4.0	4.7	13	10	11	2,505	2,522	2,359
REGION 4	4.9	4.1	4.3	56	49	47	11,392	11,816	11,039
Aiken	6.0	6.9	3.0	10	12	5	1,654	1,737	1,644
Allendale	2.4	9.0	2.5	1	4	1	411	443	396
Bamberg	4.8	8.9	5.6	2	4	2	413	447	360
Barnwell	3.9	7.3	3.7	2	4	2	515	551	534
Calhoun	-	-	-	-	-	-	301	277	248
Orangeburg	3.4	3.7	3.1	8	10	8	2,382	2,675	2,564
REGION 5	4.1	5.5	3.1	23	34	18	5,676	6,130	5,746
Georgetown	1.8	4.6	3.2	2	5	3	1,099	1,095	926
Horry	8.6	6.5	4.9	13	11	8	1,508	1,705	1,646
Williamsburg	8.3	5.0	3.8	9	6	4	1,082	1,212	1,049
REGION 6	6.5	5.5	4.1	24	22	15	3,689	4,012	3,621
Berkeley	2.4	2.9	4.7	4	5	8	1,633	1,743	1,696
Charleston	3.3	3.8	4.2	17	21	22	5,200	5,544	5,257
Dorchester	6.8	6.1	2.8	6	6	3	886	986	1,075
REGION 7	3.5	3.9	4.1	27	32	33	7,719	8,273	8,028
Beaufort	-	5.3	3.3	-	8	5	1,423	1,497	1,500
Colleton	2.8	3.6	1.4	2	3	1	727	826	706
Hampton	3.7	3.6	6.1	2	2	3	547	551	495
Jasper	6.1	-	6.8	3	-	3	492	462	442
REGION 8	2.2	3.9	3.8	7	13	12	3,189	3,336	3,143
Unknown counties	-	-	-	-	-	-	1	-	7
South Carolina	4.1	4.5	4.2	228	260	231	55,226	57,605	54,795

-Please use small numbers and their rates/percentages with caution.

**Leading Causes of Infant Death by Age at Death,
South Carolina(Residence Data), 2004, All races**

Causes of Death (ICD-10 Codes)	total	< 1 day	1-6 days	7-27 days	28-364 days
Total Infant Deaths	524	224	76	63	161
Congenital malformations, deformations, etc. (Q00-Q99)	94	48	11	10	25
Disorders relating to short gestation and low birthweight, NEC (P07)	91	78	9	2	2
Newborn affected by maternal complications of pregnancy (P01)	38	36	2	-	-
Sudden infant death syndrome (R95)	29	-	-	3	26
Respiratory distress of newborn (P22)	23	8	12	2	1
Newborn affected by complication of placenta, etc. (P02)	22	18	3	-	1
Bacterial sepsis of newborn (P36)	22	2	10	7	3
Accidents (V01-X59,Y85-Y86)	21	-	1	4	16
Disease of circulatory system (I00-I99)	11	-	2	3	6
Gastritis, duodenitis,etc. (K29, K50-K55)	10	-	-	1	9
All other causes	163	34	26	31	72

**Leading Causes of Infant Death by Age at Death,
South Carolina (Residence Data), 2004, White**

Causes of Death (ICD-10 Codes)	total	< 1 day	1-6 days	7-27 days	28-364 days
Total White Infant Deaths	236	90	41	34	71
Congenital malformations, deformations, etc. (Q00-Q99)	54	28	8	5	13
Disorders relating to short gestation and low birthweight, NEC (P07)	26	22	3	1	-
Newborn affected by maternal complications of pregnancy (P01)	18	17	1	-	-
Sudden infant death syndrome (R95)	16	-	-	3	13
Accidents (V01-X59,Y85-Y86)	16	-	1	3	12
Respiratory distress of newborn (P22)	11	3	7	1	-
Newborn affected by complication of placenta, etc. (P02)	9	7	1	-	1
Disease of circulatory system (I00-I99)	8	-	2	2	4
Bacterial sepsis of newborn (P36)	7	1	5	-	1
Intrauterine hypoxia and birth asphyxia (P20-P21)	4	1	2	-	1
All other causes	67	11	11	19	26

**Leading Causes of Infant Death by Age at Death,
South Carolina(Residence Data), 2004, Black**

Causes of Death (ICD-10 Codes)	total	< 1 day	1-6 days	7-27 days	28-364 days
Total Black Infant Deaths	277	132	33	28	84
Disorders relating to short gestation and low birthweight, NEC (P07)	63	54	6	1	2
Congenital malformations, deformations, etc. (Q00-Q99)	40	20	3	5	12
Newborn affected by maternal complications of pregnancy (P01)	20	19	1	-	-
Bacterial sepsis of newborn (P36)	14	1	5	6	2
Newborn affected by complication of placenta, etc. (P02)	13	11	2	-	-
Respiratory distress of newborn (P22)	12	5	5	1	1
Sudden infant death syndrome (R95)	12	-	-	-	12
Gastritis, duodenitis,etc. (K29, K50-K55)	8	-	-	1	7
Atelectasis (P28.0-P28.1)	5	4	1	-	-
Neonatal hemorrhage (P50-P52, P54)	5	1	2	2	-
All other causes	70	17	8	6	39

* "Other" race group and Hispanic are not ranked because of small number

**Percent Of Live Births Who Were Low Birth Weight (< 2500 grams),
South Carolina (Residence Data), 2002-2004, All Races**

County/Region	% of LBW			Number of LBW			Births		
	2002	2003	2004	2002	2003	2004	2002	2003	2004
Abbeville	10.2	10.6	9.9	33	35	30	322	331	304
Anderson	8.0	8.1	9.2	171	182	202	2,143	2,235	2,206
Edgefield	11.7	12.6	6.7	32	32	17	274	254	252
Greenwood	9.0	10.7	11.5	77	91	98	857	849	849
Laurens	11.9	10.6	10.1	95	87	81	798	817	803
Mccormick	10.3	9.0	16.9	8	7	13	78	78	77
Oconee	8.2	10.1	10.2	63	81	86	772	801	846
Saluda	9.4	8.5	8.7	22	18	22	234	213	253
REGION 1	9.1	9.6	9.8	501	533	549	5,478	5,578	5,590
Cherokee	11.5	11.1	14.1	82	79	90	716	710	639
Greenville	8.7	9.0	8.1	471	500	465	5,400	5,538	5,732
Pickens	8.4	8.3	7.3	105	104	92	1,257	1,260	1,265
Spartanburg	10.1	10.5	10.3	346	358	357	3,434	3,414	3,481
Union	14.1	10.3	9.6	54	32	31	384	312	323
REGION 2	9.5	9.6	9.0	1,058	1,073	1,035	11,191	11,234	11,440
Chester	9.5	10.3	13.1	43	43	55	455	416	421
Fairfield	14.0	13.5	15.0	40	41	46	286	304	306
Lancaster	10.0	9.0	11.0	78	69	88	778	763	800
Lexington	8.4	7.7	8.3	253	243	258	3,024	3,168	3,108
Newberry	11.0	11.5	10.4	52	53	53	473	461	512
Richland	11.3	10.8	12.2	496	477	564	4,375	4,430	4,605
York	8.6	7.5	7.9	201	179	195	2,334	2,378	2,457
REGION 3	9.9	9.3	10.3	1,163	1,105	1,259	11,725	11,920	12,209
Chesterfield	12.0	9.6	10.8	63	50	57	526	523	526
Clarendon	12.9	13.9	15.5	53	56	67	412	403	432
Darlington	11.5	12.2	13.0	102	103	117	886	842	902
Dillon	11.9	12.0	11.1	62	58	53	519	483	479
Florence	11.7	13.0	12.6	216	255	232	1,844	1,964	1,842
Kershaw	8.6	8.5	8.4	59	59	59	688	698	703
Lee	10.0	11.8	17.6	25	31	46	249	263	262
Marion	14.4	13.4	13.5	67	65	67	464	485	495
Marlboro	14.3	12.7	16.5	51	43	58	356	338	352
Sumter	10.2	11.0	10.5	160	181	170	1,570	1,652	1,626
REGION 4	11.4	11.8	12.2	858	901	926	7,514	7,651	7,619
Aiken	10.4	8.6	10.4	187	153	197	1,804	1,777	1,895
Allendale	14.8	14.2	14.7	27	23	22	182	162	150
Bamberg	10.7	11.4	13.1	20	21	23	187	184	176
Barnwell	16.1	10.1	12.3	56	33	42	347	327	342
Calhoun	9.6	10.2	10.9	17	18	17	178	176	156
Orangeburg	12.9	12.5	12.4	157	157	157	1,214	1,259	1,270
REGION 5	11.9	10.4	11.5	464	405	458	3,912	3,885	3,989
Georgetown	12.4	9.4	12.1	87	70	85	701	746	704
Horry	9.6	10.1	10.8	244	271	303	2,530	2,681	2,800
Williamsburg	14.5	13.9	15.3	68	63	79	468	453	515
REGION 6	10.8	10.4	11.6	399	404	467	3,699	3,880	4,019
Berkeley	9.6	10.2	8.9	201	215	197	2,103	2,104	2,210
Charleston	10.2	10.8	9.5	464	501	453	4,536	4,655	4,764
Dorchester	8.3	9.0	10.1	104	121	148	1,254	1,339	1,469
REGION 7	9.7	10.3	9.5	769	837	798	7,893	8,098	8,443
Beaufort	7.2	9.0	7.2	141	189	154	1,970	2,103	2,147
Colleton	8.9	12.0	9.6	44	61	48	496	508	499
Hampton	9.9	14.1	13.7	27	42	35	274	298	255
Jasper	9.7	11.6	11.6	29	35	37	300	301	320
REGION 8	7.9	10.2	8.5	241	327	274	3,040	3,210	3,221
Unknown counties	-	20.0	23.1	-	1	3	1	5	13
South Carolina	10.0	10.1	10.2	5,453	5,586	5,769	54,453	55,461	56,543

-Please use small numbers and their rates/percentages with caution.

**Percent Of Live Births Who Were Low Birth Weight (< 2500 grams),
South Carolina (Residence Data), 2002-2004, White**

County/Region	% of LBW			Number of LBW			Births		
	2002	2003	2004	2002	2003	2004	2002	2003	2004
Abbeville	8.6	6.6	7.5	18	14	15	210	212	201
Anderson	6.8	7.1	8.2	116	124	146	1,704	1,755	1,788
Edgefield	5.2	9.6	3.5	8	14	5	153	146	144
Greenwood	6.9	6.7	7.5	38	37	41	550	554	550
Laurens	8.6	8.1	8.8	48	47	49	560	581	559
Mccormick	7.7	4.0	9.1	2	1	2	26	25	22
Oconee	7.7	9.7	9.8	54	71	76	702	731	775
Saluda	6.9	7.5	6.1	12	12	11	174	159	181
REGION 1	7.3	7.7	8.2	296	320	345	4,079	4,163	4,220
Cherokee	11.8	10.9	12.0	63	57	58	536	525	485
Greenville	7.3	7.7	6.5	301	331	286	4,116	4,272	4,397
Pickens	8.2	7.7	6.9	92	88	80	1,117	1,142	1,155
Spartanburg	8.5	8.9	9.0	218	227	236	2,568	2,563	2,622
Union	10.8	9.2	7.1	27	18	15	250	196	210
REGION 2	8.2	8.3	7.6	701	721	675	8,587	8,698	8,869
Chester	8.7	8.0	10.2	20	18	23	230	224	225
Fairfield	6.7	7.2	11.0	6	7	10	89	97	91
Lancaster	8.2	6.7	9.5	46	36	53	562	534	556
Lexington	7.1	6.2	7.3	174	157	180	2,436	2,535	2,482
Newberry	9.2	9.1	7.5	27	27	25	294	297	334
Richland	7.6	6.6	7.1	150	129	144	1,964	1,955	2,024
York	6.7	6.0	6.7	119	108	127	1,766	1,813	1,889
REGION 3	7.4	6.5	7.4	542	482	562	7,341	7,455	7,601
Chesterfield	10.2	8.2	7.9	31	25	25	305	304	316
Clarendon	6.7	8.3	10.9	11	13	20	163	157	184
Darlington	7.1	8.3	5.9	33	36	27	464	434	459
Dillon	6.8	6.3	8.0	15	13	18	221	206	225
Florence	7.4	10.4	8.7	71	108	82	955	1,042	944
Kershaw	8.2	5.7	7.8	40	28	39	490	495	502
Lee	5.1	2.9	9.5	4	2	6	78	70	63
Marion	7.7	5.3	13.7	12	8	26	155	151	190
Marlboro	12.8	7.7	11.9	16	10	17	125	130	143
Sumter	6.1	6.9	8.2	47	56	65	770	807	794
REGION 4	7.5	7.9	8.5	280	299	325	3,726	3,796	3,820
Aiken	7.7	6.2	7.1	96	75	93	1,239	1,206	1,305
Allendale	3.2	5.9	10.0	1	2	3	31	34	30
Bamberg	9.2	8.5	8.5	6	5	5	65	59	59
Barnwell	13.1	7.6	7.9	21	12	12	160	157	152
Calhoun	10.1	6.7	7.4	9	6	6	89	90	81
Orangeburg	6.8	9.7	6.8	25	38	26	367	391	384
REGION 5	8.1	7.1	7.2	158	138	145	1,951	1,937	2,011
Georgetown	7.6	6.7	10.2	29	28	42	380	415	412
Horry	7.7	9.2	8.5	150	194	182	1,945	2,103	2,149
Williamsburg	8.3	6.0	9.7	9	7	15	109	117	154
REGION 6	7.7	8.7	8.8	188	229	239	2,434	2,635	2,715
Berkeley	8.4	8.3	8.5	123	123	135	1,468	1,483	1,586
Charleston	6.8	7.2	6.5	182	203	189	2,688	2,812	2,904
Dorchester	6.6	7.7	9.1	60	74	94	912	955	1,036
REGION 7	7.2	7.6	7.6	365	400	418	5,068	5,250	5,526
Beaufort	5.9	6.7	5.4	85	102	86	1,444	1,533	1,586
Colleton	6.4	8.4	6.8	17	22	17	266	263	250
Hampton	7.6	15.0	10.2	9	17	10	118	113	98
Jasper	7.2	5.8	7.7	10	9	13	138	156	169
REGION 8	6.2	7.3	6.0	121	150	126	1,966	2,065	2,103
Unknown counties	-	-	28.6	-	-	2	-	2	7
South Carolina	7.5	7.6	7.7	2,651	2,739	2,837	35,152	36,001	36,872

-Please use small numbers and their rates/percentages with caution.

**Percent Of Live Births Who Were Low Birth Weight (< 2500 grams),
South Carolina (Residence Data), 2002-2004, Black**

County/Region	% of LBW			Number of LBW			Births		
	2002	2003	2004	2002	2003	2004	2002	2003	2004
Abbeville	13.8	17.9	14.7	15	21	15	109	117	102
Anderson	12.3	12.6	14.2	51	56	55	416	444	388
Edgefield	20.0	17.0	11.3	24	18	12	120	106	106
Greenwood	13.3	18.3	19.2	39	51	55	294	278	287
Laurens	19.6	17.2	13.9	46	40	32	235	233	231
Mccormick	11.8	11.3	20.4	6	6	11	51	53	54
Oconee	10.0	15.9	15.6	6	10	10	60	63	64
Saluda	16.9	11.3	15.9	10	6	11	59	53	69
REGION 1	14.7	15.4	15.4	197	208	201	1,344	1,347	1,301
Cherokee	9.9	11.9	21.5	17	21	32	171	177	149
Greenville	14.2	14.6	14.4	151	152	165	1,065	1,039	1,149
Pickens	8.8	14.1	12.4	10	13	11	114	92	89
Spartanburg	15.2	16.6	14.8	115	123	111	755	739	752
Union	20.2	12.6	14.4	26	14	16	129	111	111
REGION 2	14.3	15.0	14.9	319	323	335	2,234	2,158	2,250
Chester	10.4	13.2	16.7	23	25	32	221	190	192
Fairfield	17.7	16.7	16.9	34	34	36	192	203	213
Lancaster	15.2	15.0	13.5	32	33	31	211	220	230
Lexington	14.4	14.9	12.1	76	83	66	529	558	546
Newberry	13.6	16.1	16.2	24	26	28	176	161	173
Richland	14.4	14.6	16.3	329	340	399	2,282	2,324	2,441
York	15.5	13.4	12.7	79	66	65	509	493	513
REGION 3	14.5	14.6	15.3	597	607	657	4,120	4,149	4,308
Chesterfield	14.5	11.5	15.2	32	25	31	220	217	204
Clarendon	16.8	17.9	19.5	41	43	47	244	240	241
Darlington	16.5	16.6	20.6	69	67	89	417	403	433
Dillon	15.8	16.7	14.7	45	43	34	284	258	232
Florence	16.7	16.2	17.0	143	146	148	856	899	869
Kershaw	9.9	15.6	10.2	19	31	19	192	199	187
Lee	11.2	15.0	20.5	19	29	40	169	193	195
Marion	18.1	17.2	13.3	55	57	40	304	331	300
Marlboro	16.3	16.2	20.3	34	32	38	208	198	187
Sumter	14.6	14.9	12.7	112	119	101	766	796	797
REGION 4	15.5	15.9	16.1	569	592	587	3,660	3,734	3,645
Aiken	16.4	13.8	18.1	89	75	101	544	542	558
Allendale	17.3	16.4	16.1	26	21	19	150	128	118
Bamberg	10.7	13.1	15.4	13	16	18	121	122	117
Barnwell	18.9	12.6	16.0	34	21	30	180	167	187
Calhoun	9.1	14.0	14.9	8	12	11	88	86	74
Orangeburg	15.7	14.0	14.9	132	119	130	839	853	872
REGION 5	15.7	13.9	16.0	302	264	309	1,922	1,898	1,926
Georgetown	18.5	13.0	14.9	58	42	43	314	324	288
Horry	16.8	13.4	19.2	88	71	114	523	528	595
Williamsburg	16.5	16.5	17.8	59	55	64	357	333	359
REGION 6	17.2	14.2	17.8	205	168	221	1,194	1,185	1,242
Berkeley	12.5	14.8	10.3	72	84	57	574	569	553
Charleston	15.6	16.5	14.6	274	289	255	1,754	1,755	1,748
Dorchester	13.4	12.5	13.5	43	45	53	322	361	392
REGION 7	14.7	15.6	13.6	389	418	365	2,650	2,685	2,693
Beaufort	10.6	15.7	12.3	52	81	61	489	516	495
Colleton	11.8	15.8	13.0	27	38	31	228	240	238
Hampton	11.0	13.6	15.9	17	25	25	154	184	157
Jasper	9.1	16.9	16.4	14	24	24	154	142	146
REGION 8	10.7	15.5	13.6	110	168	141	1,025	1,082	1,036
Unknown counties	-	50.0	25.0	-	1	1	1	2	4
South Carolina	14.8	15.1	15.3	2,688	2,749	2,817	18,150	18,240	18,405

-Please use small numbers and their rates/percentages with caution.

**Percent Of Live Births Who Were Low Birth Weight (< 2500 grams),
South Carolina (Residence Data), 2002-2004, Other**

County/Region	% of LBW			Number of LBW			Births		
	2002	2003	2004	2002	2003	2004	2002	2003	2004
Abbeville	-	-	-	-	-	-	2	2	1
Anderson	17.4	5.6	3.3	4	2	1	23	36	30
Edgefield	-	-	-	-	-	-	1	2	2
Greenwood	-	17.6	16.7	-	3	2	13	17	12
Laurens	33.3	-	-	1	-	-	3	3	12
Mccormick	-	-	-	-	-	-	1	-	-
Oconee	30.0	-	-	3	-	-	10	7	7
Saluda	-	-	-	-	-	-	1	1	2
REGION 1	14.8	7.4	4.5	8	5	3	54	68	66
Cherokee	22.2	12.5	-	2	1	-	9	8	5
Greenville	8.7	7.5	7.7	19	17	14	218	227	183
Pickens	11.5	11.5	4.8	3	3	1	26	26	21
Spartanburg	11.7	7.1	9.3	13	8	10	111	112	107
Union	20.0	-	-	1	-	-	5	4	2
REGION 2	10.3	7.7	7.9	38	29	25	369	377	318
Chester	-	-	-	-	-	-	4	2	3
Fairfield	-	-	-	-	-	-	5	4	2
Lancaster	-	-	30.8	-	-	4	5	9	13
Lexington	5.1	4.0	13.3	3	3	10	59	75	75
Newberry	33.3	-	-	1	-	-	3	3	5
Richland	13.2	5.3	13.3	17	8	18	129	150	135
York	5.1	6.9	5.5	3	5	3	59	72	55
REGION 3	9.1	5.1	12.2	24	16	35	264	315	288
Chesterfield	-	-	-	-	-	-	1	2	5
Clarendon	20.0	-	-	1	-	-	5	6	6
Darlington	-	-	11.1	-	-	1	5	5	9
Dillon	14.3	10.5	4.5	2	2	1	14	19	22
Florence	6.1	4.3	7.4	2	1	2	33	23	27
Kershaw	-	-	8.3	-	-	1	6	4	12
Lee	100.0	-	-	2	-	-	2	-	4
Marion	-	-	20.0	-	-	1	5	3	5
Marlboro	4.3	10.0	13.6	1	1	3	23	10	22
Sumter	3.0	12.2	11.1	1	6	3	33	49	27
REGION 4	7.1	8.3	8.6	9	10	12	127	121	139
Aiken	10.0	7.7	10.0	2	2	3	20	26	30
Allendale	-	-	-	-	-	-	1	-	2
Bamberg	100.0	-	-	1	-	-	1	3	-
Barnwell	14.3	-	-	1	-	-	7	3	3
Calhoun	-	-	-	-	-	-	1	-	1
Orangeburg	-	-	7.1	-	-	1	8	15	14
REGION 5	10.5	4.3	8.0	4	2	4	38	47	50
Georgetown	-	-	-	-	-	-	7	7	4
Horry	9.8	12.2	12.7	6	6	7	61	49	55
Williamsburg	-	33.3	-	-	1	-	2	3	2
REGION 6	8.6	11.9	11.5	6	7	7	70	59	61
Berkeley	10.2	15.4	7.4	6	8	5	59	52	68
Charleston	8.5	10.3	7.5	8	9	8	94	87	106
Dorchester	5.0	8.7	2.5	1	2	1	20	23	40
REGION 7	8.7	11.7	6.5	15	19	14	173	162	214
Beaufort	10.8	11.3	12.1	4	6	7	37	53	58
Colleton	-	20.0	-	-	1	-	2	5	11
Hampton	50.0	-	-	1	-	-	2	1	-
Jasper	62.5	66.7	-	5	2	-	8	3	4
REGION 8	20.4	14.5	9.6	10	9	7	49	62	73
Unknown counties	-	-	-	-	-	-	-	-	2
South Carolina	10.0	8.0	8.8	114	97	107	1,144	1,211	1,211

-Please use small numbers and their rates/percentages with caution.

**Percent Of Live Births Who Were Low Birth Weight (< 2500 grams),
South Carolina (Residence Data), 2002-2004, Ethnicity: Hispanic**

County/Region	% of LBW			Number of LBW			Births		
	2002	2003	2004	2002	2003	2004	2002	2003	2004
Abbeville	-	-	-	-	-	-	7	3	-
Anderson	7.4	5.2	4.9	4	4	4	54	77	82
Edgefield	16.7	8.3	-	1	1	-	6	12	7
Greenwood	3.1	1.3	5.3	2	1	5	64	80	94
Laurens	14.9	-	1.7	7	-	1	47	45	60
Mccormick	-	-	-	-	-	-	-	1	-
Oconee	2.3	3.3	7.2	1	2	5	44	60	69
Saluda	9.9	5.3	4.2	7	4	3	71	75	72
REGION 1	7.5	3.4	4.7	22	12	18	293	353	384
Cherokee	3.8	5.1	4.5	1	2	1	26	39	22
Greenville	5.4	5.6	5.8	30	34	41	556	607	709
Pickens	10.3	5.4	4.3	4	3	2	39	56	46
Spartanburg	6.6	6.9	3.8	15	19	12	229	275	316
Union	-	-	20.0	-	-	1	4	4	5
REGION 2	5.9	5.9	5.2	50	58	57	854	981	1,098
Chester	25.0	-	-	1	-	-	4	2	9
Fairfield	-	-	-	-	-	-	6	6	8
Lancaster	8.3	3.8	9.7	4	2	7	48	52	72
Lexington	5.7	4.3	5.4	10	8	12	174	186	222
Newberry	11.5	5.5	4.5	9	4	5	78	73	110
Richland	9.0	5.7	8.0	18	14	23	201	244	287
York	9.6	5.8	6.1	11	9	10	115	154	164
REGION 3	8.5	5.2	6.5	53	37	57	626	717	872
Chesterfield	-	5.9	-	-	1	-	16	17	13
Clarendon	-	9.5	14.7	-	2	5	18	21	34
Darlington	15.4	12.5	8.7	2	2	2	13	16	23
Dillon	-	4.2	4.3	-	1	1	17	24	23
Florence	9.5	7.8	6.0	4	4	3	42	51	50
Kershaw	10.7	3.6	7.7	3	1	2	28	28	26
Lee	-	-	-	-	-	-	6	1	5
Marion	-	-	5.9	-	-	1	11	9	17
Marlboro	25.0	-	-	1	-	-	4	3	-
Sumter	-	9.8	10.5	-	5	8	50	51	76
REGION 4	4.9	7.2	8.2	10	16	22	205	221	267
Aiken	6.8	7.2	6.5	4	5	7	59	69	108
Allendale	20.0	66.7	-	1	2	-	5	3	3
Bamberg	-	-	33.3	-	-	1	3	7	3
Barnwell	20.0	-	-	1	-	-	5	3	4
Calhoun	-	11.1	14.3	-	1	1	4	9	7
Orangeburg	-	8.6	13.2	-	3	5	26	35	38
REGION 5	5.9	8.7	8.6	6	11	14	102	126	163
Georgetown	4.2	9.4	15.4	1	3	6	24	32	39
Horry	5.6	8.5	10.0	11	19	28	195	224	279
Williamsburg	-	-	11.1	-	-	1	1	4	9
REGION 6	5.5	8.5	10.7	12	22	35	220	260	327
Berkeley	9.1	8.4	8.8	9	12	13	99	143	148
Charleston	8.1	6.3	5.8	26	20	24	320	318	417
Dorchester	-	12.2	10.3	-	5	7	34	41	68
REGION 7	7.7	7.4	7.0	35	37	44	453	502	633
Beaufort	6.7	7.9	4.1	25	34	20	374	428	491
Colleton	8.3	36.4	7.7	1	4	1	12	11	13
Hampton	25.0	22.2	10.0	1	2	1	4	9	10
Jasper	8.9	7.9	2.7	4	5	2	45	63	73
REGION 8	7.1	8.8	4.1	31	45	24	435	511	587
Unknown counties	-	-	-	-	-	-	-	-	1
South Carolina	6.9	6.5	6.3	219	238	271	3,188	3,671	4,332

-Please use small numbers and their rates/percentages with caution.

**Percent Of Live Births Who Were Very Low Birth Weight (< 1500 grams),
South Carolina (Residence Data), 2002-2004, All Races**

County/Region	% of VLBW			Number of VLBW			Births		
	2002	2003	2004	2002	2003	2004	2002	2003	2004
Abbeville	4.0	3.3	2.3	13	11	7	322	331	304
Anderson	1.4	2.2	1.5	29	50	34	2,143	2,235	2,206
Edgefield	1.8	2.4	0.8	5	6	2	274	254	252
Greenwood	1.6	2.9	2.7	14	25	23	857	849	849
Laurens	2.4	2.1	2.2	19	17	18	798	817	803
Mccormick	3.8	1.3	2.6	3	1	2	78	78	77
Oconee	1.7	2.6	1.4	13	21	12	772	801	846
Saluda	1.3	1.4	1.2	3	3	3	234	213	253
REGION 1	1.8	2.4	1.8	99	134	101	5,478	5,578	5,590
Cherokee	2.0	2.5	3.6	14	18	23	716	710	639
Greenville	1.3	1.7	1.6	71	94	94	5,400	5,538	5,732
Pickens	2.1	1.4	1.7	27	18	22	1,257	1,260	1,265
Spartanburg	1.6	1.6	2.1	56	56	74	3,434	3,414	3,481
Union	1.6	2.6	2.5	6	8	8	384	312	323
REGION 2	1.6	1.7	1.9	174	194	221	11,191	11,234	11,440
Chester	3.3	2.2	3.1	15	9	13	455	416	421
Fairfield	3.5	2.3	4.2	10	7	13	286	304	306
Lancaster	2.3	1.8	2.4	18	14	19	778	763	800
Lexington	1.6	1.5	1.6	47	48	50	3,024	3,168	3,108
Newberry	1.3	3.3	1.6	6	15	8	473	461	512
Richland	2.4	2.2	2.3	106	98	105	4,375	4,430	4,605
York	1.4	1.5	1.5	33	35	36	2,334	2,378	2,457
REGION 3	2.0	1.9	2.0	235	226	244	11,725	11,920	12,209
Chesterfield	1.5	2.1	3.0	8	11	16	526	523	526
Clarendon	3.4	2.0	1.9	14	8	8	412	403	432
Darlington	2.4	2.7	2.4	21	23	22	886	842	902
Dillon	1.7	1.4	1.0	9	7	5	519	483	479
Florence	2.4	3.4	2.9	45	66	54	1,844	1,964	1,842
Kershaw	2.2	1.3	1.3	15	9	9	688	698	703
Lee	2.8	3.4	3.4	7	9	9	249	263	262
Marion	2.8	3.5	2.4	13	17	12	464	485	495
Marlboro	2.8	3.6	3.7	10	12	13	356	338	352
Sumter	2.9	2.4	1.8	45	39	30	1,570	1,652	1,626
REGION 4	2.5	2.6	2.3	187	201	178	7,514	7,651	7,619
Aiken	1.9	2.2	1.9	34	39	36	1,804	1,777	1,895
Allendale	2.2	3.7	0.7	4	6	1	182	162	150
Bamberg	1.6	3.3	3.4	3	6	6	187	184	176
Barnwell	1.7	2.4	1.8	6	8	6	347	327	342
Calhoun	1.1	2.8	0.6	2	5	1	178	176	156
Orangeburg	2.7	2.5	3.2	33	32	41	1,214	1,259	1,270
REGION 5	2.1	2.5	2.3	82	96	91	3,912	3,885	3,989
Georgetown	2.6	1.6	2.6	18	12	18	701	746	704
Horry	1.7	1.3	2.3	44	34	63	2,530	2,681	2,800
Williamsburg	2.6	3.1	2.9	12	14	15	468	453	515
REGION 6	2.0	1.5	2.4	74	60	96	3,699	3,880	4,019
Berkeley	2.0	1.9	1.9	43	39	42	2,103	2,104	2,210
Charleston	2.2	2.5	2.5	100	117	120	4,536	4,655	4,764
Dorchester	1.4	1.9	2.5	18	25	37	1,254	1,339	1,469
REGION 7	2.0	2.2	2.4	161	181	199	7,893	8,098	8,443
Beaufort	1.1	1.8	1.4	22	37	31	1,970	2,103	2,147
Colleton	2.0	3.5	1.6	10	18	8	496	508	499
Hampton	0.7	1.3	5.1	2	4	13	274	298	255
Jasper	3.0	1.7	3.1	9	5	10	300	301	320
REGION 8	1.4	2.0	1.9	43	64	62	3,040	3,210	3,221
Unknown counties	-	20.0	7.7	-	1	1	1	5	13
South Carolina	1.9	2.1	2.1	1,055	1,157	1,193	54,453	55,461	56,543

-Please use small numbers and their rates/percentages with caution.

**Percent Of Live Births Who Were Very Low Birth Weight (< 1500 grams),
South Carolina (Residence Data), 2002-2004, White**

County/Region	% of VLBW			Number of VLBW			Births		
	2002	2003	2004	2002	2003	2004	2002	2003	2004
Abbeville	2.9	0.9	1.5	6	2	3	210	212	201
Anderson	1.1	1.3	0.8	19	23	15	1,704	1,755	1,788
Edgefield	-	2.1	0.7	-	3	1	153	146	144
Greenwood	0.9	1.6	1.6	5	9	9	550	554	550
Laurens	2.1	1.4	1.6	12	8	9	560	581	559
Mccormick	-	-	-	-	-	-	26	25	22
Oconee	1.6	2.2	1.3	11	16	10	702	731	775
Saluda	0.6	-	1.1	1	-	2	174	159	181
REGION 1	1.3	1.5	1.2	54	61	49	4,079	4,163	4,220
Cherokee	2.2	2.5	3.5	12	13	17	536	525	485
Greenville	1.0	1.5	1.1	41	64	49	4,116	4,272	4,397
Pickens	2.1	1.1	1.4	23	12	16	1,117	1,142	1,155
Spartanburg	1.1	1.3	1.6	29	34	43	2,568	2,563	2,622
Union	0.8	3.6	1.4	2	7	3	250	196	210
REGION 2	1.2	1.5	1.4	107	130	128	8,587	8,698	8,869
Chester	2.6	0.4	2.7	6	1	6	230	224	225
Fairfield	-	1.0	1.1	-	1	1	89	97	91
Lancaster	1.8	0.7	2.2	10	4	12	562	534	556
Lexington	1.3	1.3	1.2	32	33	31	2,436	2,535	2,482
Newberry	1.0	2.7	0.3	3	8	1	294	297	334
Richland	1.3	1.0	0.8	26	19	17	1,964	1,955	2,024
York	1.2	0.9	0.9	22	17	17	1,766	1,813	1,889
REGION 3	1.3	1.1	1.1	99	83	85	7,341	7,455	7,601
Chesterfield	1.3	1.6	2.5	4	5	8	305	304	316
Clarendon	1.8	0.6	1.1	3	1	2	163	157	184
Darlington	1.5	2.8	1.5	7	12	7	464	434	459
Dillon	0.5	1.5	1.3	1	3	3	221	206	225
Florence	0.8	2.4	1.9	8	25	18	955	1,042	944
Kershaw	2.2	0.6	1.0	11	3	5	490	495	502
Lee	-	-	-	-	-	-	78	70	63
Marion	3.2	0.7	3.2	5	1	6	155	151	190
Marlboro	3.2	1.5	4.2	4	2	6	125	130	143
Sumter	1.4	1.0	1.3	11	8	10	770	807	794
REGION 4	1.4	1.6	1.7	54	60	65	3,726	3,796	3,820
Aiken	1.2	1.7	1.5	15	21	20	1,239	1,206	1,305
Allendale	-	-	-	-	-	-	31	34	30
Bamberg	-	1.7	3.4	-	1	2	65	59	59
Barnwell	1.3	1.3	1.3	2	2	2	160	157	152
Calhoun	1.1	2.2	1.2	1	2	1	89	90	81
Orangeburg	1.4	2.0	2.1	5	8	8	367	391	384
REGION 5	1.2	1.8	1.6	23	34	33	1,951	1,937	2,011
Georgetown	0.8	0.5	2.2	3	2	9	380	415	412
Horry	1.0	1.0	1.8	20	21	38	1,945	2,103	2,149
Williamsburg	-	0.9	3.9	-	1	6	109	117	154
REGION 6	0.9	0.9	2.0	23	24	53	2,434	2,635	2,715
Berkeley	1.7	1.5	1.5	25	22	24	1,468	1,483	1,586
Charleston	1.2	1.7	1.2	31	48	35	2,688	2,812	2,904
Dorchester	1.0	1.5	2.2	9	14	23	912	955	1,036
REGION 7	1.3	1.6	1.5	65	84	82	5,068	5,250	5,526
Beaufort	0.9	1.4	1.1	13	21	18	1,444	1,533	1,586
Colleton	1.5	3.0	1.2	4	8	3	266	263	250
Hampton	-	1.8	4.1	-	2	4	118	113	98
Jasper	1.4	0.6	1.8	2	1	3	138	156	169
REGION 8	1.0	1.5	1.3	19	32	28	1,966	2,065	2,103
Unknown counties	-	-	14.3	-	-	1	-	2	7
South Carolina	1.3	1.4	1.4	444	508	524	35,152	36,001	36,872

-Please use small numbers and their rates/percentages with caution.

**Percent Of Live Births Who Were Very Low Birth Weight (< 2500 grams),
South Carolina (Residence Data), 2002-2004, Black**

County/Region	% of VLBW			Number of VLBW			Births		
	2002	2003	2004	2002	2003	2004	2002	2003	2004
Abbeville	6.4	7.7	3.9	7	9	4	109	117	102
Anderson	2.4	5.9	4.9	10	26	19	416	444	388
Edgefield	4.2	2.8	0.9	5	3	1	120	106	106
Greenwood	3.1	5.8	4.9	9	16	14	294	278	287
Laurens	3.0	3.9	3.9	7	9	9	235	233	231
Mccormick	5.9	1.9	3.7	3	1	2	51	53	54
Oconee	3.3	7.9	3.1	2	5	2	60	63	64
Saluda	3.4	5.7	1.4	2	3	1	59	53	69
REGION 1	3.3	5.3	4.0	45	72	52	1,344	1,347	1,301
Cherokee	1.2	2.3	4.0	2	4	6	171	177	149
Greenville	2.3	2.8	3.9	25	29	45	1,065	1,039	1,149
Pickens	1.8	5.4	6.7	2	5	6	114	92	89
Spartanburg	3.3	2.6	3.7	25	19	28	755	739	752
Union	3.1	0.9	4.5	4	1	5	129	111	111
REGION 2	2.6	2.7	4.0	58	58	90	2,234	2,158	2,250
Chester	4.1	4.2	3.6	9	8	7	221	190	192
Fairfield	5.2	3.0	5.6	10	6	12	192	203	213
Lancaster	3.8	4.5	2.6	8	10	6	211	220	230
Lexington	2.8	2.7	3.3	15	15	18	529	558	546
Newberry	1.1	4.3	4.0	2	7	7	176	161	173
Richland	3.4	3.4	3.5	77	79	86	2,282	2,324	2,441
York	2.2	3.0	3.7	11	15	19	509	493	513
REGION 3	3.2	3.4	3.6	132	140	155	4,120	4,149	4,308
Chesterfield	1.8	2.8	3.4	4	6	7	220	217	204
Clarendon	4.5	2.9	2.5	11	7	6	244	240	241
Darlington	3.4	2.7	3.5	14	11	15	417	403	433
Dillon	2.8	1.6	0.9	8	4	2	284	258	232
Florence	4.1	4.4	4.0	35	40	35	856	899	869
Kershaw	2.1	3.0	2.1	4	6	4	192	199	187
Lee	4.1	4.7	4.6	7	9	9	169	193	195
Marion	2.6	4.8	2.0	8	16	6	304	331	300
Marlboro	2.9	5.1	3.7	6	10	7	208	198	187
Sumter	4.3	3.9	2.4	33	31	19	766	796	797
REGION 4	3.6	3.7	3.0	130	140	110	3,660	3,734	3,645
Aiken	3.5	3.1	2.9	19	17	16	544	542	558
Allendale	2.7	4.7	0.8	4	6	1	150	128	118
Bamberg	2.5	4.1	3.4	3	5	4	121	122	117
Barnwell	2.2	3.6	2.1	4	6	4	180	167	187
Calhoun	1.1	3.5	-	1	3	-	88	86	74
Orangeburg	3.3	2.8	3.8	28	24	33	839	853	872
REGION 5	3.1	3.2	3.0	59	61	58	1,922	1,898	1,926
Georgetown	4.8	3.1	3.1	15	10	9	314	324	288
Horry	4.4	2.3	4.0	23	12	24	523	528	595
Williamsburg	3.4	3.9	2.5	12	13	9	357	333	359
REGION 6	4.2	3.0	3.4	50	35	42	1,194	1,185	1,242
Berkeley	3.0	2.8	3.1	17	16	17	574	569	553
Charleston	3.9	3.8	4.8	69	67	84	1,754	1,755	1,748
Dorchester	2.8	3.0	3.6	9	11	14	322	361	392
REGION 7	3.6	3.5	4.3	95	94	115	2,650	2,685	2,693
Beaufort	1.6	3.1	2.2	8	16	11	489	516	495
Colleton	2.6	4.2	2.1	6	10	5	228	240	238
Hampton	1.3	1.1	5.7	2	2	9	154	184	157
Jasper	1.9	2.8	4.8	3	4	7	154	142	146
REGION 8	1.9	3.0	3.1	19	32	32	1,025	1,082	1,036
Unknown counties	-	50.0	-	-	1	-	1	2	4
South Carolina	3.2	3.5	3.6	588	633	654	18,150	18,240	18,405

-Please use small numbers and their rates/percentages with caution.

**Percent Of Very Low Weight Births (<1500 grams) Occurring In Level III Hospitals
Among All Very Low Weight Births, South Carolina (Occurrence Data), 2002-2004, All Races**

County/Region	% of VLBW in level III			Number of VLBW at level III			All VLBW		
	2002	2003	2004	2002	2003	2004	2002	2003	2004
Abbeville	-	-	-	-	-	-	-	-	-
Anderson	-	-	-	-	-	-	14	18	11
Edgefield	-	-	-	-	-	-	-	-	-
Greenwood	100.0	100.0	100.0	36	50	37	36	50	37
Laurens	-	-	-	-	-	-	1	2	3
Mccormick	-	-	-	-	-	-	-	-	-
Oconee	-	-	-	-	-	-	2	5	2
Saluda	-	-	-	-	-	-	-	-	-
REGION 1	67.9	66.7	69.8	36	50	37	53	75	53
Cherokee	-	-	-	-	-	-	3	3	2
Greenville	92.9	94.7	93.1	131	161	148	141	170	159
Pickens	-	-	-	-	-	-	3	2	4
Spartanburg	89.2	77.5	80.6	66	69	79	74	89	98
Union	-	-	-	-	-	-	-	-	-
REGION 2	89.1	87.1	86.3	197	230	227	221	264	263
Chester	-	-	-	-	-	-	1	1	-
Fairfield	-	-	-	-	-	-	-	1	-
Lancaster	-	-	-	-	-	-	6	8	11
Lexington	-	-	-	-	-	-	10	12	15
Newberry	-	-	-	-	-	-	2	1	1
Richland	98.4	98.7	99.2	250	225	240	254	228	242
York	-	-	-	-	-	-	10	21	17
REGION 3	88.3	82.7	83.9	250	225	240	283	272	286
Chesterfield	-	-	-	-	-	-	1	4	1
Clarendon	-	-	-	-	-	-	2	1	-
Darlington	-	-	-	-	-	-	5	4	8
Dillon	-	-	-	-	-	-	2	3	1
Florence	91.7	90.0	96.1	111	117	124	121	130	129
Kershaw	-	-	-	-	-	-	1	3	2
Lee	-	-	-	-	-	-	-	-	-
Marion	-	-	-	-	-	-	2	6	6
Marlboro	-	-	-	-	-	-	3	2	2
Sumter	-	-	-	-	-	-	13	11	14
REGION 4	74.0	71.3	76.1	111	117	124	150	164	163
Aiken	-	-	-	-	-	-	9	6	8
Allendale	-	-	-	-	-	-	-	2	1
Bamberg	-	-	-	-	-	-	-	-	1
Barnwell	-	-	-	-	-	-	-	-	-
Calhoun	-	-	-	-	-	-	-	-	-
Orangeburg	-	-	-	-	-	-	13	18	18
REGION 5	-	-	-	-	-	-	22	26	28
Georgetown	-	-	-	-	-	-	3	4	5
Horry	-	-	-	-	-	-	22	16	26
Williamsburg	-	-	-	-	-	-	2	1	5
REGION 6	-	-	-	-	-	-	27	21	36
Berkeley	-	-	-	-	-	-	-	-	1
Charleston	90.0	89.0	88.8	199	227	246	221	255	277
Dorchester	-	-	-	-	-	-	6	1	4
REGION 7	87.7	88.7	87.2	199	227	246	227	256	282
Beaufort	-	-	-	-	-	-	6	14	10
Colleton	-	-	-	-	-	-	1	6	5
Hampton	-	-	-	-	-	-	-	-	-
Jasper	-	-	-	-	-	-	1	-	-
REGION 8	-	-	-	-	-	-	8	20	15
Unknown counties	-	-	-	-	-	-	-	-	-
South Carolina	80.0	77.3	77.6	793	849	874	991	1,098	1,126

-Please use small numbers and their rates/percentages with caution.

**Percent Of Very Low Weight Births (<1500 grams) Occurring In Level III Hospitals
Among All Very Low Weight Births, South Carolina (Occurrence Data), 2002-2004, White**

County/Region	% of VLBW in level III			Number of VLBW at level III			All VLBW		
	2002	2003	2004	2002	2003	2004	2002	2003	2004
Abbeville	-	-	-	-	-	-	-	-	-
Anderson	-	-	-	-	-	-	6	4	3
Edgefield	-	-	-	-	-	-	-	-	-
Greenwood	100.0	100.0	100.0	16	17	16	16	17	16
Laurens	-	-	-	-	-	-	1	1	1
Mccormick	-	-	-	-	-	-	-	-	-
Oconee	-	-	-	-	-	-	1	4	2
Saluda	-	-	-	-	-	-	-	-	-
REGION 1	66.7	65.4	72.7	16	17	16	24	26	22
Cherokee	-	-	-	-	-	-	2	1	1
Greenville	93.5	94.3	89.8	86	100	79	92	106	88
Pickens	-	-	-	-	-	-	3	2	4
Spartanburg	84.6	75.4	81.4	33	46	48	39	61	59
Union	-	-	-	-	-	-	-	-	-
REGION 2	87.5	85.9	83.6	119	146	127	136	170	152
Chester	-	-	-	-	-	-	-	-	-
Fairfield	-	-	-	-	-	-	-	-	-
Lancaster	-	-	-	-	-	-	2	4	4
Lexington	-	-	-	-	-	-	2	10	7
Newberry	-	-	-	-	-	-	2	1	1
Richland	98.9	98.6	98.7	89	73	75	90	74	76
York	-	-	-	-	-	-	5	11	11
REGION 3	88.1	73.0	75.8	89	73	75	101	100	99
Chesterfield	-	-	-	-	-	-	1	2	-
Clarendon	-	-	-	-	-	-	-	-	-
Darlington	-	-	-	-	-	-	1	1	3
Dillon	-	-	-	-	-	-	-	1	-
Florence	91.4	95.3	94.5	32	41	52	35	43	55
Kershaw	-	-	-	-	-	-	1	-	1
Lee	-	-	-	-	-	-	-	-	-
Marion	-	-	-	-	-	-	-	-	1
Marlboro	-	-	-	-	-	-	-	1	1
Sumter	-	-	-	-	-	-	1	1	5
REGION 4	82.1	83.7	78.8	32	41	52	39	49	66
Aiken	-	-	-	-	-	-	3	3	1
Allendale	-	-	-	-	-	-	-	-	-
Bamberg	-	-	-	-	-	-	-	-	-
Barnwell	-	-	-	-	-	-	-	-	-
Calhoun	-	-	-	-	-	-	-	-	-
Orangeburg	-	-	-	-	-	-	-	3	2
REGION 5	-	-	-	-	-	-	3	6	3
Georgetown	-	-	-	-	-	-	1	1	2
Horry	-	-	-	-	-	-	6	8	12
Williamsburg	-	-	-	-	-	-	-	-	2
REGION 6	-	-	-	-	-	-	7	9	16
Berkeley	-	-	-	-	-	-	-	-	-
Charleston	92.9	90.6	88.5	79	106	108	85	117	122
Dorchester	-	-	-	-	-	-	3	-	2
REGION 7	89.8	90.6	87.1	79	106	108	88	117	124
Beaufort	-	-	-	-	-	-	3	9	6
Colleton	-	-	-	-	-	-	-	1	2
Hampton	-	-	-	-	-	-	-	-	-
Jasper	-	-	-	-	-	-	-	-	-
REGION 8	-	-	-	-	-	-	3	10	8
Unknown counties	-	-	-	-	-	-	-	-	-
South Carolina	83.5	78.6	77.1	335	383	378	401	487	490

-Please use small numbers and their rates/percentages with caution.

**Percent Of Very Low Weight Births (<1500 grams) Occurring In Level III Hospitals
Among All Very Low Weight Births, South Carolina (Occurrence Data), 2002-2004, Black**

County/Region	% of VLBW in level III			Number of VLBW at level III			All VLBW		
	2002	2003	2004	2002	2003	2004	2002	2003	2004
Abbeville	-	-	-	-	-	-	-	-	-
Anderson	-	-	-	-	-	-	8	13	8
Edgefield	-	-	-	-	-	-	-	-	-
Greenwood	100.0	100.0	100.0	20	33	21	20	33	21
Laurens	-	-	-	-	-	-	-	1	2
Mccormick	-	-	-	-	-	-	-	-	-
Oconee	-	-	-	-	-	-	1	1	-
Saluda	-	-	-	-	-	-	-	-	-
REGION 1	69.0	68.8	67.7	20	33	21	29	48	31
Cherokee	-	-	-	-	-	-	1	2	1
Greenville	90.5	95.2	97.2	38	59	69	42	62	71
Pickens	-	-	-	-	-	-	-	-	-
Spartanburg	93.9	91.7	83.3	31	22	30	33	24	36
Union	-	-	-	-	-	-	-	-	-
REGION 2	90.8	92.0	91.7	69	81	99	76	88	108
Chester	-	-	-	-	-	-	1	1	-
Fairfield	-	-	-	-	-	-	-	1	-
Lancaster	-	-	-	-	-	-	4	4	7
Lexington	-	-	-	-	-	-	7	2	7
Newberry	-	-	-	-	-	-	-	-	-
Richland	98.1	98.7	99.4	158	152	162	161	154	163
York	-	-	-	-	-	-	5	8	6
REGION 3	88.8	89.4	88.5	158	152	162	178	170	183
Chesterfield	-	-	-	-	-	-	-	2	1
Clarendon	-	-	-	-	-	-	2	1	-
Darlington	-	-	-	-	-	-	4	3	4
Dillon	-	-	-	-	-	-	2	2	1
Florence	91.7	87.2	97.3	77	75	71	84	86	73
Kershaw	-	-	-	-	-	-	-	3	1
Lee	-	-	-	-	-	-	-	-	-
Marion	-	-	-	-	-	-	2	6	5
Marlboro	-	-	-	-	-	-	3	1	1
Sumter	-	-	-	-	-	-	11	10	8
REGION 4	71.3	65.8	75.5	77	75	71	108	114	94
Aiken	-	-	-	-	-	-	6	3	7
Allendale	-	-	-	-	-	-	-	2	1
Bamberg	-	-	-	-	-	-	-	-	1
Barnwell	-	-	-	-	-	-	-	-	-
Calhoun	-	-	-	-	-	-	-	-	-
Orangeburg	-	-	-	-	-	-	13	15	16
REGION 5	-	-	-	-	-	-	19	20	25
Georgetown	-	-	-	-	-	-	2	3	3
Horry	-	-	-	-	-	-	16	8	13
Williamsburg	-	-	-	-	-	-	2	1	3
REGION 6	-	-	-	-	-	-	20	12	19
Berkeley	-	-	-	-	-	-	-	-	1
Charleston	87.8	88.1	88.9	115	118	136	131	134	153
Dorchester	-	-	-	-	-	-	3	1	2
REGION 7	85.8	87.4	87.2	115	118	136	134	135	156
Beaufort	-	-	-	-	-	-	3	5	3
Colleton	-	-	-	-	-	-	1	5	3
Hampton	-	-	-	-	-	-	-	-	-
Jasper	-	-	-	-	-	-	-	-	-
REGION 8	-	-	-	-	-	-	4	10	6
Unknown counties	-	-	-	-	-	-	-	-	-
South Carolina	77.3	76.9	78.6	439	459	489	568	597	622

-Please use small numbers and their rates/percentages with caution.

**Rate of Congenital Malformations (per 1,000 live births),
South Carolina (Residence Data), 1995-2004, All Races**

		1995	1996	1997	1998	1999	2000	2001	2002	2003	2004
Total anomalies	Number	1,214	1,121	1,024	994	956	791	892	956	859	-
	Rate	23.8	21.9	19.6	18.5	17.5	14.1	16.0	17.6	15.5	-
Spinal bifida/Meningocele	Number	16	9	20	7	6	9	14	9	8	13
	Rate	0.3	0.2	0.4	0.1	0.1	0.2	0.3	0.2	0.1	0.2
Heart malformation	Number	126	94	77	65	61	57	91	87	102	-
	Rate	2.5	1.8	1.5	1.2	1.1	1.0	1.6	1.6	1.8	-
Down's syndrome	Number	13	11	23	15	26	22	27	12	18	31
	Rate	0.3	0.2	0.4	0.3	0.5	0.4	0.5	0.2	0.3	0.5
Cleft lip/palate	Number	41	51	47	40	37	45	40	45	33	76
	Rate	0.8	1.0	0.9	0.7	0.7	0.8	0.7	0.8	0.6	1.3

**Fig. Rate of Congenital Malformations (per 1,000 live births),
South Carolina (Residence Data), 1995-2004, All Races**

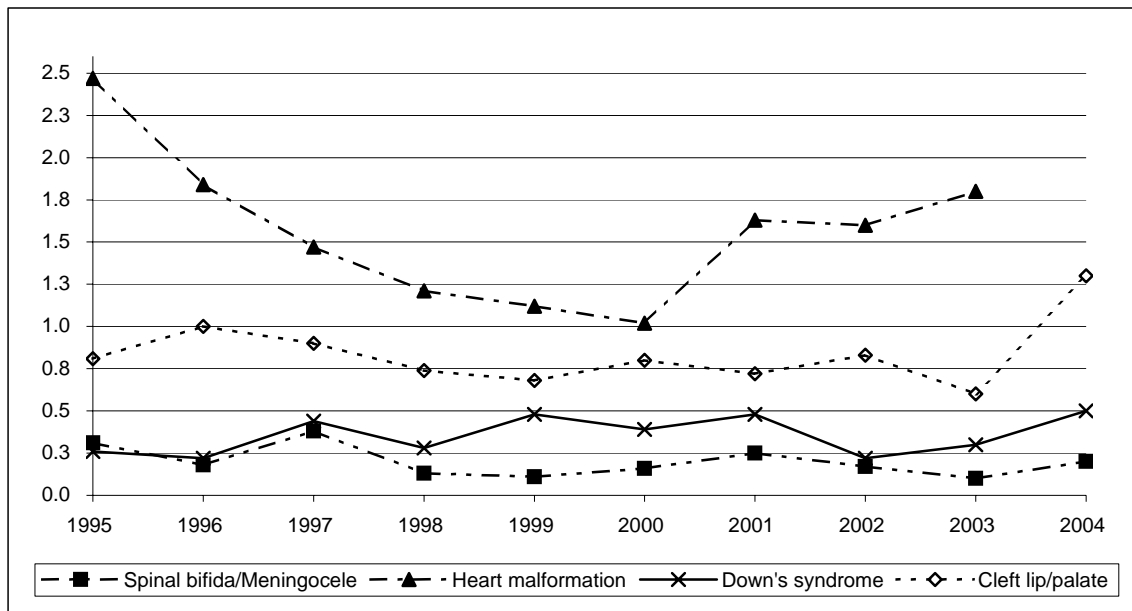

* In 2004, a revised certificate of live birth was implemented. This may affect comparisons of variables to previous years.

Child Death, South Carolina (Residence Data), 2002-2004, All Races

	Region	Death Number			
		2002	2003	2004	2002-2004
1- 4 Year Old	REGION 1	10	7	10	27
	REGION 2	17	19	12	48
	REGION 3	18	17	14	49
	REGION 4	14	12	20	46
	REGION 5	7	6	3	16
	REGION 6	4	3	4	11
	REGION 7	5	6	8	19
	REGION 8	2	5	7	14
	South Carolina	77	75	78	230
5 - 9 Year Old	REGION 1	6	5	5	16
	REGION 2	12	9	7	28
	REGION 3	7	11	11	29
	REGION 4	12	4	5	21
	REGION 5	3	8	4	15
	REGION 6	1	-	3	4
	REGION 7	8	7	5	20
	REGION 8	1	3	2	6
	South Carolina	50	47	42	139
10 -14 Year Old	REGION 1	8	11	7	26
	REGION 2	14	9	11	34
	REGION 3	16	13	21	50
	REGION 4	14	13	6	33
	REGION 5	10	7	7	24
	REGION 6	5	6	4	15
	REGION 7	8	8	14	30
	REGION 8	4	6	3	13
	South Carolina	79	73	73	225

-Please use small numbers and their rates/percentages with caution.

-MCH Data Book 2006. Provided by Division of Biostatistics and Health GIS, PHSIS, SC DHEC

**Death Among Children Aged 1 to 14 Years, Due To Motor Vehicle Accident
South Carolina (Residence Data), 2002-2004 , All Races**

Region	Death number			
	2002	2003	2004	2002-2004
REGION 1	7	6	3	16
REGION 2	9	6	6	21
REGION 3	11	1	4	16
REGION 4	11	5	8	24
REGION 5	6	5	2	13
REGION 6	4	1	3	8
REGION 7	4	8	4	16
REGION 8	-	2	4	6
South Carolina	52	34	34	120

-Please use small numbers and their rates/percentages with caution.

-MCH Data Book 2006. Provided by Division of Biostatistics and Health GIS, PHSIS, SC DHEC

Percent Of Live Births Whose Insurance Is Medicaid, South Carolina, 2003-2004, All Races

County/Region	2003			2004			2003-2004		
	Number	Live Birth	Percent	Number	Live Birth	Percent	Number	Live Birth	Percent
Abbeville	99	331	29.9	115	304	37.8	214	635	33.7
Anderson	938	2,235	42.0	1,063	2,206	48.2	2,001	4,441	45.1
Edgefield	47	254	18.5	66	252	26.2	113	506	22.3
Greenwood	484	849	57.0	463	849	54.5	947	1,698	55.8
Laurens	440	817	53.9	436	803	54.3	876	1,620	54.1
Mccormick	48	78	61.5	30	77	39.0	78	155	50.3
Oconee	364	801	45.4	432	846	51.1	796	1,647	48.3
Saluda	114	213	53.5	103	253	40.7	217	466	46.6
REGION 1	2,534	5,578	45.4	2,708	5,590	48.4	5,242	11,168	46.9
Cherokee	337	710	47.5	397	639	62.1	734	1,349	54.4
Greenville	2,229	5,538	40.2	2,468	5,732	43.1	4,697	11,270	41.7
Pickens	436	1,260	34.6	498	1,265	39.4	934	2,525	37.0
Spartanburg	1,584	3,414	46.4	1,644	3,481	47.2	3,228	6,895	46.8
Union	167	312	53.5	183	323	56.7	350	635	55.1
REGION 2	4,753	11,234	42.3	5,190	11,440	45.4	9,943	22,674	43.9
Chester	205	416	49.3	228	421	54.2	433	837	51.7
Fairfield	161	304	53.0	180	306	58.8	341	610	55.9
Lancaster	412	763	54.0	418	800	52.3	830	1,563	53.1
Lexington	1,251	3,168	39.5	1,433	3,108	46.1	2,684	6,276	42.8
Newberry	232	461	50.3	254	512	49.6	486	973	49.9
Richland	1,762	4,430	39.8	1,869	4,605	40.6	3,631	9,035	40.2
York	880	2,378	37.0	631	2,457	25.7	1,511	4,835	31.3
REGION 3	4,903	11,920	41.1	5,013	12,209	41.1	9,916	24,129	41.1
Chesterfield	235	523	44.9	253	526	48.1	488	1,049	46.5
Clarendon	285	403	70.7	273	432	63.2	558	835	66.8
Darlington	438	842	52.0	543	902	60.2	981	1,744	56.3
Dillon	341	483	70.6	321	479	67.0	662	962	68.8
Florence	975	1,964	49.6	963	1,842	52.3	1,938	3,806	50.9
Kershaw	355	698	50.9	316	703	45.0	671	1,401	47.9
Lee	155	263	58.9	196	262	74.8	351	525	66.9
Marion	352	485	72.6	347	495	70.1	699	980	71.3
Marlboro	206	338	60.9	207	352	58.8	413	690	59.9
Sumter	709	1,652	42.9	732	1,626	45.0	1,441	3,278	44.0
REGION 4	4,051	7,651	52.9	4,151	7,619	54.5	8,202	15,270	53.7
Aiken	198	1,777	11.1	561	1,895	29.6	759	3,672	20.7
Allendale	100	162	61.7	103	150	68.7	203	312	65.1
Bamberg	108	184	58.7	122	176	69.3	230	360	63.9
Barnwell	84	327	25.7	188	342	55.0	272	669	40.7
Calhoun	72	176	40.9	66	156	42.3	138	332	41.6
Orangeburg	810	1,259	64.3	810	1,270	63.8	1,620	2,529	64.1
REGION 5	1,372	3,885	35.3	1,850	3,989	46.4	3,222	7,874	40.9
Georgetown	482	746	64.6	398	704	56.5	880	1,450	60.7
Horry	1,490	2,681	55.6	1,683	2,800	60.1	3,173	5,481	57.9
Williamsburg	277	453	61.1	308	515	59.8	585	968	60.4
REGION 6	2,249	3,880	58.0	2,389	4,019	59.4	4,638	7,899	58.7
Berkeley	783	2,104	37.2	912	2,210	41.3	1,695	4,314	39.3
Charleston	2,098	4,655	45.1	2,154	4,764	45.2	4,252	9,419	45.1
Dorchester	654	1,339	48.8	709	1,469	48.3	1,363	2,808	48.5
REGION 7	3,535	8,098	43.7	3,775	8,443	44.7	7,310	16,541	44.2
Beaufort	874	2,103	41.6	887	2,147	41.3	1,761	4,250	41.4
Colleton	351	508	69.1	336	499	67.3	687	1,007	68.2
Hampton	206	298	69.1	183	255	71.8	389	553	70.3
Jasper	142	301	47.2	148	320	46.3	290	621	46.7
REGION 8	1,573	3,210	49.0	1,554	3,221	48.2	3,127	6,431	48.6
South Carolina	25,195	55,461	45.4	26,877	56,543	47.5	52,072	112,004	46.5

-Please use small numbers and their rates/percentages with caution.

-MCH Data Book 2006. Provided by Office of Research and Statistics, SC State Budget and Control Board

<http://www.ors2.state.sc.us/ihdquerya.asp>

Percent Of Live Births Whose Insurance Is Medicaid, South Carolina, 2003-2004, White

County/Region	2003			2004			2003-2004		
	Number	Live Birth	Percent	Number	Live Birth	Percent	Number	Live Birth	Percent
Abbeville	48	212	22.6	59	201	29.4	107	413	25.9
Anderson	497	1,755	28.3	740	1,788	41.4	1,237	3,543	34.9
Edgefield	7	146	4.8	18	144	12.5	25	290	8.6
Greenwood	201	554	36.3	176	550	32.0	377	1,104	34.1
Laurens	241	581	41.5	252	559	45.1	493	1,140	43.2
Mccormick	13	25	52.0	9	22	40.9	22	47	46.8
Oconee	284	731	38.9	323	775	41.7	607	1,506	40.3
Saluda	30	159	18.9	26	181	14.4	56	340	16.5
REGION 1	1,321	4,163	31.7	1,603	4,220	38.0	2,924	8,383	34.9
Cherokee	205	525	39.0	266	485	54.8	471	1,010	46.6
Greenville	1,077	4,272	25.2	1,214	4,397	27.6	2,291	8,669	26.4
Pickens	341	1,142	29.9	424	1,155	36.7	765	2,297	33.3
Spartanburg	988	2,563	38.5	1,033	2,622	39.4	2,021	5,185	39.0
Union	100	196	51.0	112	210	53.3	212	406	52.2
REGION 2	2,711	8,698	31.2	3,049	8,869	34.4	5,760	17,567	32.8
Chester	82	224	36.6	88	225	39.1	170	449	37.9
Fairfield	35	97	36.1	39	91	42.9	74	188	39.4
Lancaster	214	534	40.1	215	556	38.7	429	1,090	39.4
Lexington	767	2,535	30.3	876	2,482	35.3	1,643	5,017	32.7
Newberry	77	297	25.9	86	334	25.7	163	631	25.8
Richland	298	1,955	15.2	298	2,024	14.7	596	3,979	15.0
York	519	1,813	28.6	349	1,889	18.5	868	3,702	23.4
REGION 3	1,992	7,455	26.7	1,951	7,601	25.7	3,943	15,056	26.2
Chesterfield	106	304	34.9	125	316	39.6	231	620	37.3
Clarendon	75	157	47.8	73	184	39.7	148	341	43.4
Darlington	155	434	35.7	213	459	46.4	368	893	41.2
Dillon	108	206	52.4	125	225	55.6	233	431	54.1
Florence	324	1,042	31.1	352	944	37.3	676	1,986	34.0
Kershaw	179	495	36.2	171	502	34.1	350	997	35.1
Lee	27	70	38.6	32	63	50.8	59	133	44.4
Marion	84	151	55.6	100	190	52.6	184	341	54.0
Marlboro	68	130	52.3	70	143	49.0	138	273	50.5
Sumter	200	807	24.8	194	794	24.4	394	1,601	24.6
REGION 4	1,326	3,796	34.9	1,455	3,820	38.1	2,781	7,616	36.5
Aiken	89	1,206	7.4	239	1,305	18.3	328	2,511	13.1
Allendale	8	34	23.5	17	30	56.7	25	64	39.1
Bamberg	22	59	37.3	25	59	42.4	47	118	39.8
Barnwell	33	157	21.0	67	152	44.1	100	309	32.4
Calhoun	12	90	13.3	21	81	25.9	33	171	19.3
Orangeburg	177	391	45.3	159	384	41.4	336	775	43.4
REGION 5	341	1,937	17.6	528	2,011	26.3	869	3,948	22.0
Georgetown	167	415	40.2	123	412	29.9	290	827	35.1
Horry	892	2,103	42.4	940	2,149	43.7	1,832	4,252	43.1
Williamsburg	46	117	39.3	51	154	33.1	97	271	35.8
REGION 6	1,105	2,635	41.9	1,114	2,715	41.0	2,219	5,350	41.5
Berkeley	407	1,483	27.4	485	1,586	30.6	892	3,069	29.1
Charleston	567	2,812	20.2	534	2,904	18.4	1,101	5,716	19.3
Dorchester	368	955	38.5	375	1,036	36.2	743	1,991	37.3
REGION 7	1,342	5,250	25.6	1,394	5,526	25.2	2,736	10,776	25.4
Beaufort	257	1,533	16.8	226	1,586	14.2	483	3,119	15.5
Colleton	145	263	55.1	123	250	49.2	268	513	52.2
Hampton	55	113	48.7	53	98	54.1	108	211	51.2
Jasper	36	156	23.1	43	169	25.4	79	325	24.3
REGION 8	493	2,065	23.9	445	2,103	21.2	938	4,168	22.5
South Carolina	10,766	36,001	29.9	11,694	36,872	31.7	22,460	72,873	30.8

-Please use small numbers and their rates/percentages with caution.

-MCH Data Book 2006. Provided by Office of Research and Statistics, SC State Budget and Control Board

<http://www.ors2.state.sc.us/ihdquerya.asp>

Percent Of Live Births Whose Insurance Is Medicaid, South Carolina, 2003-2004, Nonwhite

County/Region	2003			2004			2003-2004		
	Number	Live Birth	Percent	Number	Live Birth	Percent	Number	Live Birth	Percent
Abbeville	51	119	42.9	56	103	54.4	103	222	46.4
Anderson	441	480	91.9	323	418	77.3	418	898	46.5
Edgefield	40	108	37.0	48	108	44.4	108	216	50.0
Greenwood	283	295	95.9	287	299	96.0	299	594	50.3
Laurens	199	236	84.3	184	243	75.7	244	479	50.9
Mccormick	35	53	66.0	21	54	38.9	55	107	51.4
Oconee	80	70	114.3	109	71	153.5	71	141	50.4
Saluda	84	54	155.6	77	71	108.5	72	125	57.6
REGION 1	1,213	1,415	85.7	1,105	1,367	80.8	1,370	2,782	49.2
Cherokee	132	185	71.4	131	154	85.1	154	339	45.4
Greenville	1,152	1,266	91.0	1,254	1,332	94.1	1,335	2,598	51.4
Pickens	95	118	80.5	74	110	67.3	110	228	48.2
Spartanburg	596	851	70.0	611	859	71.1	859	1,710	50.2
Union	67	116	57.8	71	113	62.8	113	229	49.3
REGION 2	2,042	2,536	80.5	2,141	2,568	83.4	2,571	5,104	50.4
Chester	123	192	64.1	140	195	71.8	196	387	50.6
Fairfield	126	207	60.9	141	215	65.6	215	422	50.9
Lancaster	198	229	86.5	203	243	83.5	244	472	51.7
Lexington	484	633	76.5	557	621	89.7	626	1,254	49.9
Newberry	155	164	94.5	168	178	94.4	178	342	52.0
Richland	1,464	2,475	59.2	1,571	2,576	61.0	2,581	5,051	51.1
York	361	565	63.9	282	568	49.6	568	1,133	50.1
REGION 3	2,911	4,465	65.2	3,062	4,596	66.6	4,608	9,061	50.9
Chesterfield	129	219	58.9	128	209	61.2	210	428	49.1
Clarendon	210	246	85.4	200	247	81.0	248	493	50.3
Darlington	283	408	69.4	330	442	74.7	443	850	52.1
Dillon	233	277	84.1	196	254	77.2	254	531	47.8
Florence	651	922	70.6	611	896	68.2	898	1,818	49.4
Kershaw	176	203	86.7	145	199	72.9	201	402	50.0
Lee	128	193	66.3	164	199	82.4	199	392	50.8
Marion	268	334	80.2	247	305	81.0	305	639	47.7
Marlboro	138	208	66.3	137	209	65.6	209	417	50.1
Sumter	509	845	60.2	538	824	65.3	832	1,669	49.9
REGION 4	2,725	3,855	70.7	2,696	3,784	71.2	3,799	7,639	49.7
Aiken	109	571	19.1	322	588	54.8	590	1,159	50.9
Allendale	92	128	71.9	86	120	71.7	120	248	48.4
Bamberg	86	125	68.8	97	117	82.9	117	242	48.3
Barnwell	51	170	30.0	121	190	63.7	190	360	52.8
Calhoun	60	86	69.8	45	75	60.0	75	161	46.6
Orangeburg	633	868	72.9	651	886	73.5	886	1,754	50.5
REGION 5	1,031	1,948	52.9	1,322	1,976	66.9	1,978	3,924	50.4
Georgetown	315	331	95.2	275	292	94.2	292	623	46.9
Horry	598	578	103.5	743	650	114.3	651	1,228	53.0
Williamsburg	231	336	68.8	257	361	71.2	361	697	51.8
REGION 6	1,144	1,245	91.9	1,275	1,303	97.9	1,304	2,548	51.2
Berkeley	376	621	60.5	427	621	68.8	624	1,242	50.2
Charleston	1,531	1,843	83.1	1,620	1,854	87.4	1,860	3,697	50.3
Dorchester	286	384	74.5	334	432	77.3	433	816	53.1
REGION 7	2,193	2,848	77.0	2,381	2,907	81.9	2,917	5,755	50.7
Beaufort	617	570	108.2	661	553	119.5	561	1,123	50.0
Colleton	206	245	84.1	213	249	85.5	249	494	50.4
Hampton	151	185	81.6	130	157	82.8	157	342	45.9
Jasper	106	145	73.1	105	150	70.0	151	295	51.2
REGION 8	1,080	1,145	94.3	1,109	1,109	100.0	1,118	2,254	49.6
South Carolina	14,429	19,460	74.1	15,183	19,616	77.4	19,671	39,076	50.3

-Please use small numbers and their rates/percentages with caution.

-MCH Data Book 2006. Provided by Office of Research and Statistics, SC State Budget and Control Board

<http://www.ors2.state.sc.us/ihdquerya.asp>

Section III. Mother's Lifestyle and Health

Fertility Rate (Women Aged 15-44 Years)*, South Carolina (Residence Data), 1995-2004

		1995	1996	1997	1998	1999	2000	2001	2002	2003	2004
All Races	Birth number	50,590	50,827	51,945	53,547	54,463	55,698	55,521	54,249	55,273	56,356
	Fertility rate*	57.4	57.2	60.1	60.9	61.6	63.0	62.0	60.4	62.5	63.4
White	Birth number	31,742	32,214	32,915	33,974	34,599	35,045	35,650	35,068	35,926	36,793
	Fertility rate*	53.9	54.2	58.2	59.1	59.8	60.7	60.9	60.3	63.1	63.4
Black	Birth number	18,167	17,814	18,229	18,650	18,858	19,518	18,770	18,031	18,133	18,305
	Fertility rate*	64.3	62.7	63.4	63.9	64.4	66.6	63.5	60.0	60.9	62.6
Other	Birth number	666	791	799	914	987	1,120	1,092	1,143	1,206	1,207
	Fertility rate*	64.8	76.5	69.7	75.6	78.8	78.6	75.6	67.4	70.1	70.9

* Fertility rate is number of live births per 1,000 female population between ages of 15 and 44.

Fig. Live Births and Fertility Rate*, South Carolina (Residence Data), 1995-2004

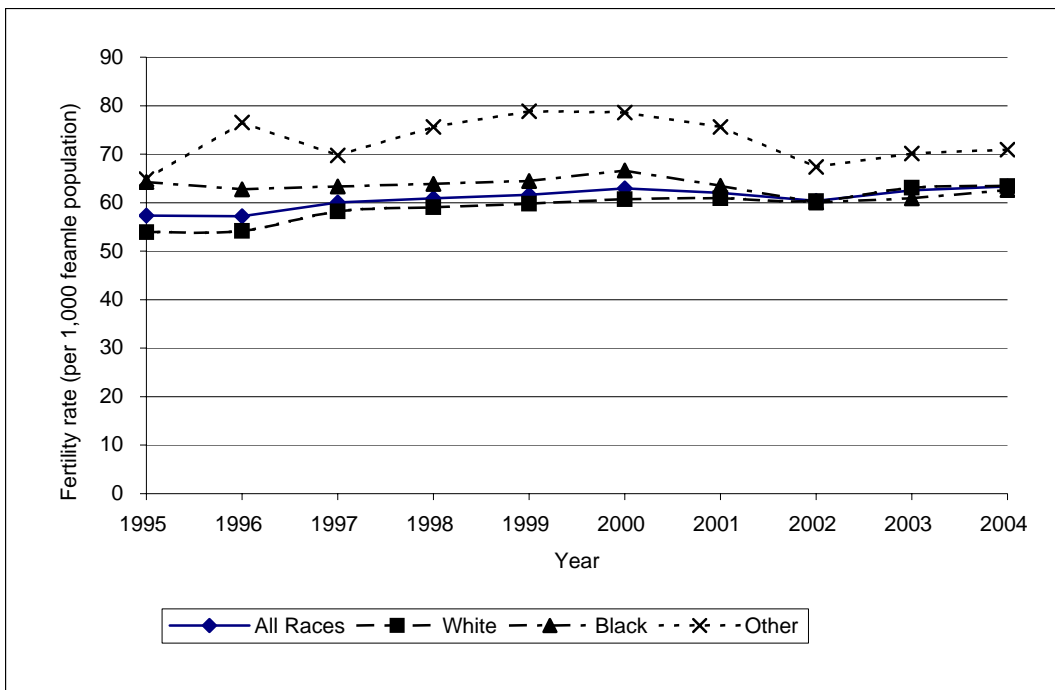

* Fertility rate is number of live births per 1,000 female population between ages of 15 and 44

Percent Of Live Births Occurring To Women Under 18, South Carolina (Residence Data), 1995-2004

		1995	1996	1997	1998	1999	2000	2001	2002	2003	2004
All Races	Birth number	3,669	3,492	3,441	3,453	3,256	3,122	2,807	2,526	2,567	2,613
	Percent	7.2	6.8	6.6	6.4	6.0	5.6	5.0	4.6	4.6	4.6
White	Birth number	1,518	1,441	1,465	1,491	1,395	1,327	1,236	1,149	1,169	1,238
	Percent	4.8	4.5	4.4	4.4	4.0	3.8	3.5	3.3	3.3	3.4
Black	Birth number	2,132	2,032	1,940	1,926	1,830	1,759	1,543	1,344	1,368	1,349
	Percent	11.6	11.3	10.5	10.2	9.6	8.9	8.2	7.4	7.5	7.3
Other	Birth number	18	19	36	36	29	35	28	31	30	24
	Percent	2.7	2.4	4.5	3.9	2.9	3.1	2.6	2.7	2.5	2.0

Fig. Percent Of Live Births Occurring To Women Under 18, South Carolina (Residence Data), 1995-2004

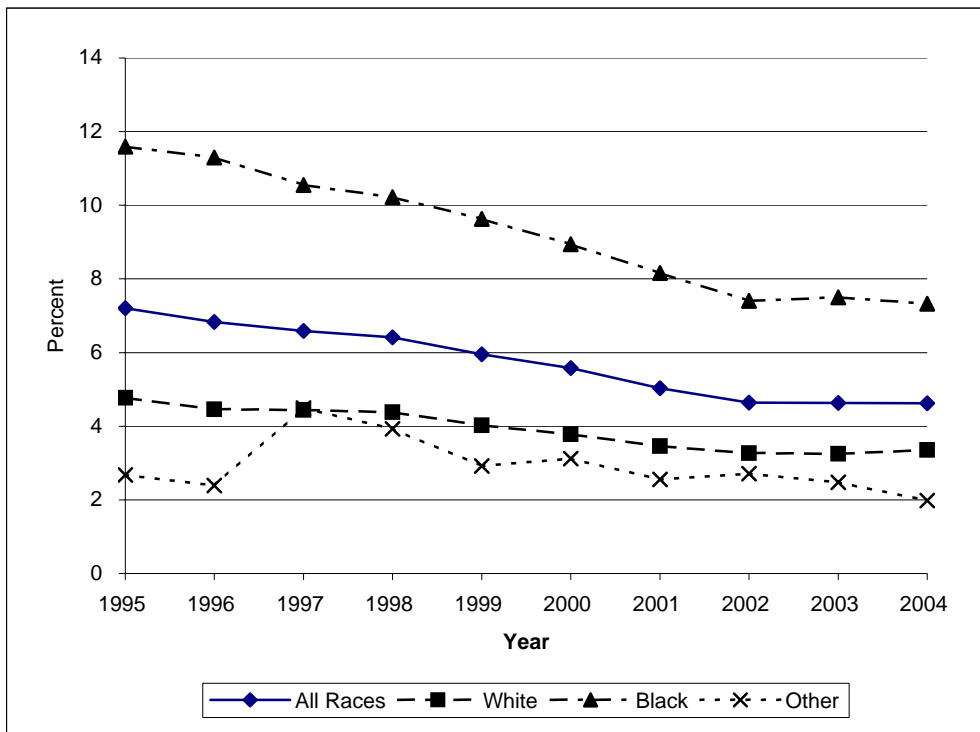

-Please use small numbers and their rates/percentages with caution.

**Percent Of Live Births Occuring To Women Under 18,
South Carolina (Residence Data), 2002-2004, All Races**

County/Region	Number of live births occurring to women under 18				Percent of live births occurring to women under 18			
	2002	2003	2004	2002-2004	2002	2003	2004	2002-2004
Abbeville	19	14	12	45	5.9	4.2	3.9	4.7
Anderson	127	96	119	342	5.9	4.3	5.4	5.2
Edgefield	9	15	13	37	3.3	5.9	5.2	4.7
Greenwood	37	56	47	140	4.3	6.6	5.5	5.5
Laurens	52	55	59	166	6.5	6.7	7.3	6.9
Mccormick	4	8	3	15	5.1	10.3	3.9	6.4
Oconee	27	38	36	101	3.5	4.7	4.3	4.2
Saluda	11	8	14	33	4.7	3.8	5.5	4.7
REGION 1	286	290	303	879	5.2	5.2	5.4	5.3
Cherokee	48	48	39	135	6.7	6.8	6.1	6.5
Greenville	199	196	217	612	3.7	3.5	3.8	3.7
Pickens	50	61	51	162	4.0	4.8	4.0	4.3
Spartanburg	200	191	180	571	5.8	5.6	5.2	5.5
Union	27	26	17	70	7.0	8.3	5.3	6.9
REGION 2	524	522	504	1,550	4.7	4.6	4.4	4.6
Chester	30	31	36	97	6.6	7.5	8.6	7.5
Fairfield	15	24	20	59	5.2	7.9	6.5	6.6
Lancaster	42	35	46	123	5.4	4.6	5.8	5.3
Lexington	104	105	89	298	3.4	3.3	2.9	3.2
Newberry	28	22	33	83	5.9	4.8	6.4	5.7
Richland	135	172	161	468	3.1	3.9	3.5	3.5
York	128	93	89	310	5.5	3.9	3.6	4.3
REGION 3	482	482	474	1,438	4.1	4.0	3.9	4.0
Chesterfield	34	23	40	97	6.5	4.4	7.6	6.2
Clarendon	27	24	29	80	6.6	6.0	6.7	6.4
Darlington	34	49	65	148	3.8	5.8	7.2	5.6
Dillon	45	34	48	127	8.7	7.0	10.0	8.6
Florence	91	106	115	312	4.9	5.4	6.2	5.5
Kershaw	43	32	39	114	6.3	4.6	5.5	5.5
Lee	18	18	14	50	7.2	6.8	5.3	6.5
Marion	23	35	33	91	5.0	7.2	6.7	6.3
Marlboro	31	24	24	79	8.7	7.1	6.8	7.6
Sumter	89	86	82	257	5.7	5.2	5.0	5.3
REGION 4	435	431	489	1,355	5.8	5.6	6.4	5.9
Aiken	96	83	76	255	5.3	4.7	4.0	4.7
Allendale	13	23	16	52	7.1	14.2	10.7	10.5
Bamberg	7	10	6	23	3.7	5.4	3.4	4.2
Barnwell	16	14	23	53	4.6	4.3	6.7	5.2
Calhoun	5	8	9	22	2.8	4.5	5.8	4.3
Orangeburg	72	61	76	209	5.9	4.8	6.0	5.6
REGION 5	209	199	206	614	5.3	5.1	5.2	5.2
Georgetown	30	31	39	100	4.3	4.2	5.5	4.6
Horry	106	97	107	310	4.2	3.6	3.8	3.9
Williamsburg	26	21	31	78	5.6	4.6	6.0	5.4
REGION 6	162	149	177	488	4.4	3.8	4.4	4.2
Berkeley	72	79	102	253	3.4	3.8	4.6	3.9
Charleston	206	204	169	579	4.5	4.4	3.5	4.1
Dorchester	45	49	56	150	3.6	3.7	3.8	3.7
REGION 7	323	332	327	982	4.1	4.1	3.9	4.0
Beaufort	53	87	69	209	2.7	4.1	3.2	3.4
Colleton	27	30	28	85	5.4	5.9	5.6	5.7
Hampton	14	18	15	47	5.1	6.0	5.9	5.7
Jasper	11	27	21	59	3.7	9.0	6.6	6.4
REGION 8	105	162	133	400	3.5	5.0	4.1	4.2
South Carolina	2,526	2,567	2,613	7,706	4.6	4.6	4.6	4.6

-Please use small numbers and their rates/percentages with caution.

**Percent Of Live Births Occuring To Women Under 18,
South Carolina (Residence Data), 2002-2004, White**

County/Region	Number of live births occurring to women under 18				Percent of live births occurring to women under 18			
	2002	2003	2004	2002-2004	2002	2003	2004	2002-2004
Abbeville	11	7	5	23	5.2	3.3	2.5	3.7
Anderson	90	67	95	252	5.3	3.8	5.3	4.8
Edgefield	4	3	1	8	2.6	2.1	0.7	1.8
Greenwood	17	32	25	74	3.1	5.8	4.5	4.5
Laurens	28	33	42	103	5.0	5.7	7.5	6.1
Mccormick	2	1	-	3	7.7	4.0	-	4.1
Oconee	21	32	34	87	3.0	4.4	4.4	3.9
Saluda	6	5	9	20	3.4	3.1	5.0	3.9
REGION 1	179	180	211	570	4.4	4.3	5.0	4.6
Cherokee	23	33	22	78	4.3	6.3	4.5	5.0
Greenville	121	135	127	383	2.9	3.2	2.9	3.0
Pickens	39	54	48	141	3.5	4.7	4.2	4.1
Spartanburg	108	114	105	327	4.2	4.4	4.0	4.2
Union	14	14	15	43	5.6	7.1	7.1	6.6
REGION 2	305	350	317	972	3.6	4.0	3.6	3.7
Chester	9	9	19	37	3.9	4.0	8.4	5.4
Fairfield	2	4	5	11	2.2	4.1	5.5	4.0
Lancaster	29	19	27	75	5.2	3.6	4.9	4.5
Lexington	71	67	63	201	2.9	2.6	2.5	2.7
Newberry	13	9	16	38	4.4	3.0	4.8	4.1
Richland	18	29	31	78	0.9	1.5	1.5	1.3
York	67	60	49	176	3.8	3.3	2.6	3.2
REGION 3	209	197	210	616	2.8	2.6	2.8	2.8
Chesterfield	18	7	17	42	5.9	2.3	5.4	4.5
Clarendon	9	5	5	19	5.5	3.2	2.7	3.8
Darlington	12	18	22	52	2.6	4.1	4.8	3.8
Dillon	19	11	17	47	8.6	5.3	7.6	7.2
Florence	31	30	28	89	3.2	2.9	3.0	3.0
Kershaw	25	19	20	64	5.1	3.8	4.0	4.3
Lee	2	3	1	6	2.6	4.3	1.6	2.8
Marion	5	5	5	15	3.2	3.3	2.6	3.0
Marlboro	8	7	6	21	6.4	5.4	4.2	5.3
Sumter	27	23	19	69	3.5	2.9	2.4	2.9
REGION 4	156	128	140	424	4.2	3.4	3.7	3.7
Aiken	59	36	37	132	4.8	3.0	2.8	3.5
Allendale	1	1	-	2	3.2	2.9	-	2.1
Bamberg	2	4	1	7	3.1	6.8	1.7	3.8
Barnwell	4	4	4	12	2.5	2.5	2.6	2.6
Calhoun	-	3	1	4	-	3.3	1.2	1.5
Orangeburg	13	12	21	46	3.5	3.1	5.5	4.0
REGION 5	79	60	64	203	4.0	3.1	3.2	3.4
Georgetown	8	11	18	37	2.1	2.7	4.4	3.1
Horry	53	50	64	167	2.7	2.4	3.0	2.7
Williamsburg	1	4	8	13	0.9	3.4	5.2	3.4
REGION 6	62	65	90	217	2.5	2.5	3.3	2.8
Berkeley	40	43	68	151	2.7	2.9	4.3	3.3
Charleston	53	48	44	145	2.0	1.7	1.5	1.7
Dorchester	26	31	29	86	2.9	3.2	2.8	3.0
REGION 7	119	122	141	382	2.3	2.3	2.6	2.4
Beaufort	24	39	42	105	1.7	2.5	2.6	2.3
Colleton	9	11	11	31	3.4	4.2	4.4	4.0
Hampton	4	5	3	12	3.4	4.4	3.1	3.6
Jasper	3	12	9	24	2.2	7.7	5.3	5.2
REGION 8	40	67	65	172	2.0	3.2	3.1	2.8
South Carolina	1,149	1,169	1,238	3,556	3.3	3.2	3.4	3.3

-Please use small numbers and their rates/percentages with caution.

**Percent Of Live Births Occuring To Women Under 18,
South Carolina (Residence Data), 2002-2004, Black**

County/Region	Number of live births occurring to women under 18				Percent of live births occurring to women under 18			
	2002	2003	2004	2002-2004	2002	2003	2004	2002-2004
Abbeville	8	7	7	22	7.3	6.0	6.9	6.7
Anderson	37	25	24	86	8.9	5.6	6.2	6.9
Edgefield	5	12	12	29	4.2	11.3	11.3	8.7
Greenwood	20	24	22	66	6.8	8.6	7.7	7.7
Laurens	24	21	17	62	10.2	9.0	7.4	8.9
Mccormick	2	7	3	12	3.9	13.2	5.6	7.6
Oconee	6	6	2	14	10.0	9.5	3.1	7.5
Saluda	5	3	5	13	8.5	5.7	7.2	7.2
REGION 1	107	105	92	304	8.0	7.8	7.1	7.6
Cherokee	25	15	17	57	14.6	8.5	11.4	11.5
Greenville	73	59	88	220	6.9	5.7	7.7	6.8
Pickens	11	6	3	20	9.6	6.5	3.4	6.8
Spartanburg	85	76	74	235	11.3	10.3	9.8	10.5
Union	13	12	2	27	10.1	10.8	1.8	7.7
REGION 2	207	168	184	559	9.3	7.8	8.2	8.4
Chester	21	22	17	60	9.5	11.6	8.9	10.0
Fairfield	13	20	15	48	6.8	9.9	7.0	7.9
Lancaster	13	16	19	48	6.2	7.3	8.3	7.3
Lexington	32	33	26	91	6.0	5.9	4.8	5.6
Newberry	15	12	17	44	8.5	7.5	9.8	8.6
Richland	117	141	128	386	5.1	6.1	5.2	5.5
York	52	32	37	121	10.2	6.5	7.2	8.0
REGION 3	263	276	259	798	6.4	6.7	6.0	6.3
Chesterfield	16	15	22	53	7.3	6.9	10.8	8.3
Clarendon	18	19	23	60	7.4	7.9	9.5	8.3
Darlington	22	31	43	96	5.3	7.7	9.9	7.7
Dillon	24	23	28	75	8.5	8.9	12.1	9.7
Florence	60	75	86	221	7.0	8.3	9.9	8.4
Kershaw	18	13	18	49	9.4	6.5	9.6	8.5
Lee	16	15	13	44	9.5	7.8	6.7	7.9
Marion	18	30	28	76	5.9	9.1	9.3	8.1
Marlboro	20	16	17	53	9.6	8.1	9.1	8.9
Sumter	62	62	63	187	8.1	7.8	7.9	7.9
REGION 4	274	299	341	914	7.5	8.0	9.4	8.3
Aiken	36	47	38	121	6.6	8.7	6.8	7.4
Allendale	12	22	16	50	8.0	17.2	13.6	12.6
Bamberg	5	6	5	16	4.1	4.9	4.3	4.4
Barnwell	12	10	19	41	6.7	6.0	10.2	7.7
Calhoun	5	5	8	18	5.7	5.8	10.8	7.3
Orangeburg	58	48	54	160	6.9	5.6	6.2	6.2
REGION 5	128	138	140	406	6.7	7.3	7.3	7.1
Georgetown	22	20	21	63	7.0	6.2	7.3	6.8
Horry	51	46	43	140	9.8	8.7	7.2	8.5
Williamsburg	25	17	23	65	7.0	5.1	6.4	6.2
REGION 6	98	83	87	268	8.2	7.0	7.0	7.4
Berkeley	31	33	30	94	5.4	5.8	5.4	5.5
Charleston	153	156	122	431	8.7	8.9	7.0	8.2
Dorchester	19	17	26	62	5.9	4.7	6.6	5.8
REGION 7	203	206	178	587	7.7	7.7	6.6	7.3
Beaufort	28	47	27	102	5.7	9.1	5.5	6.8
Colleton	18	18	17	53	7.9	7.5	7.1	7.5
Hampton	10	13	12	35	6.5	7.1	7.6	7.1
Jasper	8	15	12	35	5.2	10.6	8.2	7.9
REGION 8	64	93	68	225	6.2	8.6	6.6	7.2
South Carolina	1,344	1,368	1,349	4,061	7.4	7.5	7.3	7.4

-Please use small numbers and their rates/percentages with caution.

**Percent Of Live Births Occuring To Women Under 18,
South Carolina (Residence Data), 2002-2004, Ethnicity: Hispanic**

County/Region	Number of live births occurring to women under 18				Percent of live births occurring to women under 18			
	2002	2003	2004	2002-2004	2002	2003	2004	2002-2004
Abbeville	-	-	-	-	-	-	-	-
Anderson	3	2	7	12	5.6	2.6	8.5	5.6
Edgefield	-	-	-	-	-	-	-	-
Greenwood	6	8	7	21	9.4	10.0	7.4	8.8
Laurens	2	2	7	11	4.3	4.4	11.7	7.2
Mccormick	-	1	-	1	-	100.0	-	100.0
Oconee	1	2	4	7	2.3	3.3	5.8	4.0
Saluda	2	1	5	8	2.8	1.3	6.9	3.7
REGION 1	14	16	30	60	4.8	4.5	7.8	5.8
Cherokee	-	4	1	5	-	10.3	4.5	5.7
Greenville	26	38	39	103	4.7	6.3	5.5	5.5
Pickens	3	2	2	7	7.7	3.6	4.3	5.0
Spartanburg	15	15	18	48	6.6	5.5	5.7	5.9
Union	-	-	-	-	-	-	-	-
REGION 2	44	59	60	163	5.2	6.0	5.5	5.6
Chester	-	-	-	-	-	-	-	-
Fairfield	-	1	1	2	-	16.7	12.5	10.0
Lancaster	3	4	5	12	6.3	7.7	6.9	7.0
Lexington	10	11	3	24	5.7	5.9	1.4	4.1
Newberry	5	1	9	15	6.4	1.4	8.2	5.7
Richland	5	10	18	33	2.5	4.1	6.3	4.5
York	5	5	8	18	4.3	3.2	4.9	4.2
REGION 3	28	32	44	104	4.5	4.5	5.0	4.7
Chesterfield	2	-	-	2	12.5	-	-	4.3
Clarendon	2	3	2	7	11.1	14.3	5.9	9.6
Darlington	-	1	2	3	-	6.3	8.7	5.8
Dillon	3	3	3	9	17.6	12.5	13.0	14.1
Florence	4	2	5	11	9.5	3.9	10.0	7.7
Kershaw	2	1	1	4	7.1	3.6	3.8	4.9
Lee	1	-	-	1	16.7	-	-	8.3
Marion	-	1	1	2	-	11.1	5.9	5.4
Marlboro	-	-	-	-	-	-	-	-
Sumter	4	3	6	13	8.0	5.9	7.9	7.3
REGION 4	18	14	20	52	8.8	6.3	7.5	7.5
Aiken	2	3	6	11	3.4	4.3	5.6	4.7
Allendale	-	-	-	-	-	-	-	-
Bamberg	1	-	-	1	33.3	-	-	7.7
Barnwell	-	-	-	-	-	-	-	-
Calhoun	-	-	-	-	-	-	-	-
Orangeburg	3	1	6	10	11.5	2.9	15.8	10.1
REGION 5	6	4	12	22	5.9	3.2	7.4	5.6
Georgetown	-	1	7	8	-	3.1	17.9	8.4
Horry	12	4	17	33	6.2	1.8	6.1	4.7
Williamsburg	-	-	-	-	-	-	-	-
REGION 6	12	5	24	41	5.5	1.9	7.3	5.1
Berkeley	5	5	12	22	5.1	3.5	8.1	5.6
Charleston	22	21	19	62	6.9	6.6	4.6	5.9
Dorchester	-	4	2	6	-	9.8	2.9	4.2
REGION 7	27	30	33	90	6.0	6.0	5.2	5.7
Beaufort	6	11	21	38	1.6	2.6	4.3	2.9
Colleton	-	2	-	2	-	18.2	-	5.6
Hampton	-	1	-	1	-	11.1	-	4.3
Jasper	2	7	5	14	4.4	11.1	6.8	7.7
REGION 8	8	21	26	55	1.8	4.1	4.4	3.6
South Carolina	157	181	249	587	4.9	4.9	5.7	5.2

-Please use small numbers and their rates/percentages with caution.

**Percent Of Live Births Occurring To Unmarried Women,
South Carolina (Residence Data), 1995-2004, All Races**

Age Group		1995	1996	1997	1998	1999	2000	2001	2002	2003	2004
10-14	Number of births	256	205	169	207	185	185	166	130	117	104
	Percent	90.5	87.2	83.3	89.6	88.9	89.4	91.2	88.4	88.6	85.3
15-17	Number of births	2,471	2,213	2,199	2,205	2,058	1,857	1,697	1,498	1,548	1,474
	Percent	73.0	67.9	67.9	68.4	67.5	63.7	64.6	63.0	63.6	59.2
18-19	Number of births	2,936	2,730	2,744	2,829	2,834	2,793	2,696	2,492	2,431	2,273
	Percent	57.3	53.6	53.8	54.8	52.6	51.3	51.1	50.5	50.8	45.7
20-24	Number of births	5,344	4,958	5,216	5,537	5,571	6,009	5,966	5,789	5,923	5,731
	Percent	36.7	35.3	36.4	36.8	36.0	37.1	36.3	36.4	36.5	34.6
25-29	Number of births	2,125	2,139	2,327	2,424	2,503	2,591	2,479	2,607	2,673	2,806
	Percent	16.0	15.6	16.4	16.6	16.8	17.2	17.1	18.3	18.2	18.6
30-34	Number of births	1,127	1,077	1,027	1,026	1,091	1,045	1,142	1,162	1,193	1,220
	Percent	11.5	10.7	10.2	10.1	10.6	9.9	10.3	10.5	10.4	10.8
35-39	Number of births	534	484	464	468	501	531	509	474	476	509
	Percent	13.8	12.0	10.8	10.3	10.8	11.2	10.8	10.1	10.1	10.3
40+	Number of births	91	92	92	97	84	132	118	142	159	127
	Percent	15.4	13.5	12.1	12.4	11.5	15.0	12.7	13.8	16.0	11.9
Total*	Number of births	14,891	13,905	14,249	14,802	14,833	15,146	14,775	14,300	14,520	14,248
	Percent	29.2	27.2	27.3	27.5	27.1	27.1	26.5	26.3	26.2	25.2

**Fig. Percent Of Live Births Occurring To Unmarried Women,
South Carolina (Residence Data), 1995-2004, All Races**

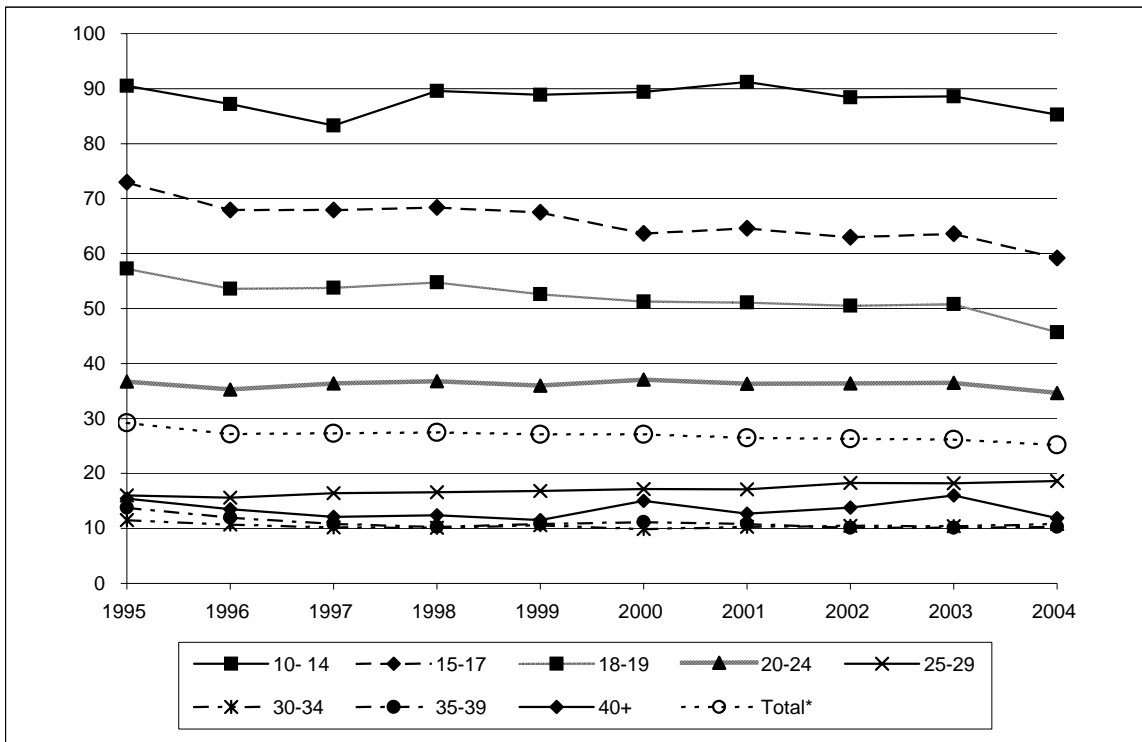

* Total includes unknown.

-Please use small numbers and their rates/percentages with caution.

-MCH Data Book 2006. Provided by Division of Biostatistics and Health GIS, PHSIS, SC DHEC

Teen Pregnancy Rates For Women Aged 10-14 Years, South Carolina (Residence Data), 2002-2004, All Races

County/Region	Teen pregnancy Rates			Number of Pregnancy			Population		
	2002	2003	2004	2002	2003	2004	2002	2003	2004
Abbeville	1.1	1.1	2.3	1	1	2	912	924	886
Anderson	1.8	1.4	1.2	10	8	7	5,644	5,905	5,933
Edgefield	-	1.2	-	-	1	-	836	833	820
Greenwood	0.8	2.8	0.8	2	7	2	2,369	2,510	2,442
Laurens	2.4	0.8	-	6	2	-	2,478	2,506	2,481
Mccormick	3.6	-	-	1	-	-	274	295	287
Oconee	1.4	-	1.9	3	-	4	2,071	2,192	2,154
Saluda	4.5	1.5	3.0	3	1	2	663	687	664
REGION 1	1.7	1.3	1.1	26	20	17	15,247	15,852	15,667
Cherokee	2.6	2.5	1.6	5	5	3	1,934	1,973	1,918
Greenville	1.6	1.9	1.2	21	26	16	12,828	13,652	13,576
Pickens	0.9	1.1	0.3	3	4	1	3,414	3,601	3,500
Spartanburg	1.6	1.8	1.0	14	17	9	8,831	9,280	9,189
Union	5.1	4.0	-	5	4	-	981	999	969
REGION 2	1.7	1.9	1.0	48	56	29	27,988	29,505	29,152
Chester	2.3	2.2	1.6	3	3	2	1,311	1,353	1,284
Fairfield	3.4	2.1	3.3	3	2	3	879	931	920
Lancaster	1.8	0.9	1.4	4	2	3	2,213	2,289	2,183
Lexington	1.7	0.6	0.5	13	5	4	7,853	8,273	8,196
Newberry	0.8	2.4	5.8	1	3	7	1,191	1,235	1,209
Richland	1.7	1.7	2.0	18	19	22	10,749	11,345	11,242
York	0.6	1.7	0.6	4	11	4	6,262	6,609	6,624
REGION 3	1.5	1.4	1.4	46	45	45	30,458	32,035	31,658
Chesterfield	1.9	1.2	1.2	3	2	2	1,615	1,680	1,655
Clarendon	1.7	2.5	3.4	2	3	4	1,192	1,202	1,160
Darlington	1.2	2.3	3.5	3	6	9	2,451	2,595	2,580
Dillon	3.3	1.6	3.4	4	2	4	1,202	1,215	1,186
Florence	1.1	1.3	1.9	5	6	9	4,499	4,715	4,631
Kershaw	1.0	-	0.5	2	-	1	1,947	2,052	1,990
Lee	-	2.7	2.8	-	2	2	697	745	721
Marion	2.4	2.3	2.3	3	3	3	1,274	1,320	1,309
Marlboro	1.0	1.9	1.0	1	2	1	984	1,042	1,002
Sumter	1.0	1.9	1.2	4	8	5	3,993	4,181	4,064
REGION 4	1.4	1.6	2.0	27	34	40	19,854	20,747	20,298
Aiken	1.7	1.8	0.7	9	10	4	5,244	5,461	5,403
Allendale	-	5.0	7.3	-	2	3	386	404	412
Bamberg	1.7	-	1.8	1	-	1	591	585	552
Barnwell	-	1.1	1.2	-	1	1	873	875	817
Calhoun	-	3.5	-	-	2	-	538	567	539
Orangeburg	1.2	2.1	2.5	4	7	8	3,264	3,350	3,232
REGION 5	1.3	2.0	1.6	14	22	17	10,896	11,242	10,955
Georgetown	1.0	2.0	1.5	2	4	3	1,957	2,024	1,953
Horry	2.0	1.1	0.5	12	7	3	5,900	6,330	6,425
Williamsburg	1.4	0.7	2.1	2	1	3	1,403	1,448	1,401
REGION 6	1.7	1.2	0.9	16	12	9	9,260	9,802	9,779
Berkeley	1.3	0.9	0.7	7	5	4	5,590	5,777	5,656
Charleston	2.9	2.2	1.3	29	23	14	10,119	10,609	10,575
Dorchester	1.0	1.4	1.4	4	6	6	4,121	4,302	4,273
REGION 7	2.0	1.6	1.2	40	34	24	19,830	20,688	20,504
Beaufort	0.2	0.9	2.1	1	4	9	4,007	4,287	4,239
Colleton	0.7	2.0	2.7	1	3	4	1,397	1,478	1,476
Hampton	1.2	3.3	-	1	3	-	855	918	865
Jasper	1.3	1.3	1.3	1	1	1	748	775	754
REGION 8	0.6	1.5	1.9	4	11	14	7,007	7,458	7,334
South Carolina	1.6	1.6	1.3	221	234	195	140,540	147,329	145,347

-Please use small numbers and their rates/percentages with caution.

Teen Pregnancy Rates For Women Aged 10-14 Years, South Carolina (Residence Data), 2002-2004, White

County/Region	Teen pregnancy Rates			Number of Pregnancy			Population		
	2002	2003	2004	2002	2003	2004	2002	2003	2004
Abbeville	-	-	1.9	-	-	1	569	556	533
Anderson	1.4	1.8	0.9	6	8	4	4,361	4,549	4,564
Edgefield	-	-	-	-	-	-	461	465	461
Greenwood	-	-	-	-	-	-	1,381	1,449	1,415
Laurens	1.2	0.6	-	2	1	-	1,611	1,652	1,640
Mccormick	-	-	-	-	-	-	69	79	83
Oconee	1.1	-	1.6	2	-	3	1,803	1,907	1,879
Saluda	2.5	2.4	2.5	1	1	1	405	420	406
REGION 1	1.0	0.9	0.8	11	10	9	10,660	11,077	10,981
Cherokee	-	0.7	0.7	-	1	1	1,384	1,417	1,400
Greenville	1.0	1.7	0.6	9	17	6	9,321	9,883	9,848
Pickens	0.6	0.9	0.3	2	3	1	3,097	3,259	3,170
Spartanburg	0.8	0.6	0.2	5	4	1	6,167	6,410	6,380
Union	5.0	1.6	-	3	1	-	596	611	617
REGION 2	0.9	1.2	0.4	19	26	9	20,565	21,580	21,415
Chester	-	1.5	-	-	1	-	657	680	644
Fairfield	4.0	-	7.2	1	-	2	250	264	278
Lancaster	2.1	1.4	0.7	3	2	1	1,421	1,465	1,435
Lexington	0.9	0.1	0.5	6	1	3	6,373	6,668	6,549
Newberry	1.6	1.6	3.1	1	1	2	617	642	644
Richland	-	0.2	0.7	-	1	3	4,233	4,323	4,362
York	0.2	1.3	0.2	1	6	1	4,591	4,797	4,846
REGION 3	0.7	0.6	0.6	12	12	12	18,142	18,839	18,758
Chesterfield	-	-	1.0	-	-	1	929	974	970
Clarendon	-	-	-	-	-	-	418	434	439
Darlington	0.8	0.8	1.6	1	1	2	1,217	1,271	1,266
Dillon	2.0	-	2.1	1	-	1	492	484	484
Florence	0.9	0.4	0.9	2	1	2	2,206	2,306	2,268
Kershaw	1.5	-	-	2	-	-	1,315	1,408	1,381
Lee	-	5.2	-	-	1	-	187	194	183
Marion	-	-	-	-	-	-	411	394	408
Marlboro	-	-	-	-	-	-	376	403	390
Sumter	0.6	1.1	0.5	1	2	1	1,735	1,841	1,846
REGION 4	0.8	0.5	0.7	7	5	7	9,286	9,709	9,635
Aiken	1.7	0.3	0.6	6	1	2	3,511	3,654	3,622
Allendale	-	-	-	-	-	-	70	72	79
Bamberg	-	-	-	-	-	-	174	176	167
Barnwell	-	-	-	-	-	-	414	417	410
Calhoun	-	-	-	-	-	-	229	245	244
Orangeburg	-	1.0	1.0	-	1	1	993	1,024	1,025
REGION 5	1.1	0.4	0.5	6	2	3	5,391	5,588	5,547
Georgetown	-	1.0	1.0	-	1	1	911	958	971
Horry	1.2	0.7	0.4	5	3	2	4,302	4,590	4,755
Williamsburg	-	-	3.0	-	-	1	352	346	332
REGION 6	0.9	0.7	0.7	5	4	4	5,565	5,894	6,058
Berkeley	0.9	0.3	0.6	3	1	2	3,436	3,550	3,555
Charleston	0.4	0.8	-	2	4	-	4,897	5,112	5,366
Dorchester	1.1	1.4	1.4	3	4	4	2,759	2,852	2,844
REGION 7	0.7	0.8	0.5	8	9	6	11,092	11,514	11,765
Beaufort	-	0.8	1.5	-	2	4	2,381	2,524	2,631
Colleton	1.6	-	1.4	1	-	1	641	676	700
Hampton	-	3.3	-	-	1	-	301	300	299
Jasper	-	-	-	-	-	-	274	287	294
REGION 8	0.3	0.8	1.3	1	3	5	3,597	3,787	3,924
Unknown counties									
South Carolina	0.8	0.8	0.6	69	71	55	84,298	87,988	88,083

-Please use small numbers and their rates/percentages with caution.

Teen Pregnancy Rates For Women Aged 10-14 Years, South Carolina (Residence Data), 2002-2004, Black

County/Region	Teen pregnancy Rates			Number of Pregnancy			Population		
	2002	2003	2004	2002	2003	2004	2002	2003	2004
Abbeville	2.9	2.7	2.8	1	1	1	341	366	351
Anderson	3.2	-	2.3	4	-	3	1,238	1,306	1,311
Edgefield	-	2.8	-	-	1	-	365	358	351
Greenwood	2.1	6.7	2.0	2	7	2	969	1,041	1,009
Laurens	4.7	1.2	-	4	1	-	848	837	826
Mccormick	4.9	-	-	1	-	-	205	216	204
Oconee	4.0	-	3.8	1	-	1	252	270	260
Saluda	7.9	-	3.9	2	-	1	253	264	256
REGION 1	3.4	2.1	1.8	15	10	8	4,471	4,658	4,568
Cherokee	9.4	7.4	4.0	5	4	2	533	541	506
Greenville	3.7	2.6	2.9	12	9	10	3,267	3,515	3,460
Pickens	3.4	3.1	-	1	1	-	292	320	304
Spartanburg	3.7	4.9	3.1	9	13	8	2,460	2,653	2,588
Union	5.2	7.8	-	2	3	-	382	384	348
REGION 2	4.2	4.0	2.8	29	30	20	6,934	7,413	7,206
Chester	4.6	3.0	3.2	3	2	2	648	668	633
Fairfield	3.2	3.0	1.6	2	2	1	623	663	638
Lancaster	1.3	-	2.7	1	-	2	787	819	743
Lexington	5.2	2.7	0.7	7	4	1	1,340	1,459	1,511
Newberry	-	3.5	9.0	-	2	5	558	579	555
Richland	2.7	2.6	2.7	17	18	18	6,340	6,851	6,691
York	1.3	3.0	1.9	2	5	3	1,529	1,658	1,612
REGION 3	2.7	2.6	2.6	32	33	32	11,825	12,697	12,383
Chesterfield	4.4	2.9	1.5	3	2	1	676	689	667
Clarendon	2.6	4.0	5.7	2	3	4	764	747	704
Darlington	1.6	3.8	5.4	2	5	7	1,224	1,315	1,305
Dillon	4.4	2.9	4.5	3	2	3	676	699	669
Florence	1.3	2.1	3.0	3	5	7	2,234	2,355	2,297
Kershaw	-	-	1.7	-	-	1	619	633	597
Lee	-	1.8	3.7	-	1	2	506	547	534
Marion	3.5	3.3	3.4	3	3	3	854	916	894
Marlboro	1.8	3.4	1.8	1	2	1	562	594	565
Sumter	1.4	2.6	1.9	3	6	4	2,190	2,273	2,145
REGION 4	1.9	2.7	3.2	20	29	33	10,305	10,768	10,377
Aiken	1.8	5.2	1.2	3	9	2	1,669	1,745	1,721
Allendale	-	6.1	9.1	-	2	3	314	330	329
Bamberg	2.4	-	2.6	1	-	1	409	406	382
Barnwell	-	2.2	2.5	-	1	1	457	457	406
Calhoun	-	6.2	-	-	2	-	309	322	293
Orangeburg	1.8	2.6	3.2	4	6	7	2,233	2,285	2,169
REGION 5	1.5	3.6	2.6	8	20	14	5,391	5,545	5,300
Georgetown	1.9	2.9	2.1	2	3	2	1,035	1,051	968
Horry	4.7	2.5	0.6	7	4	1	1,490	1,619	1,551
Williamsburg	1.9	0.9	1.9	2	1	2	1,049	1,095	1,065
REGION 6	3.1	2.1	1.4	11	8	5	3,574	3,765	3,584
Berkeley	2.0	1.9	1.0	4	4	2	2,004	2,078	1,959
Charleston	5.3	3.6	2.8	27	19	14	5,062	5,318	5,020
Dorchester	0.8	0.7	0.8	1	1	1	1,275	1,365	1,332
REGION 7	3.8	2.7	2.0	32	24	17	8,341	8,761	8,311
Beaufort	0.6	1.2	3.2	1	2	5	1,562	1,698	1,549
Colleton	-	3.8	4.0	-	3	3	740	785	754
Hampton	1.8	3.2	-	1	2	-	552	617	564
Jasper	2.1	2.1	2.2	1	1	1	469	483	455
REGION 8	0.9	2.2	2.7	3	8	9	3,323	3,583	3,322
Unknown counties									
South Carolina	2.8	2.8	2.5	150	162	138	54,164	57,190	55,051

-Please use small numbers and their rates/percentages with caution.

Teen Pregnancy Rates For Women Aged 15-17 Years, South Carolina (Residence Data), 2002-2004, All Races

County/Region	Teen pregnancy Rates			Number of Pregnancy			Population		
	2002	2003	2004	2002	2003	2004	2002	2003	2004
Abbeville	45.5	33.3	25.4	25	19	15	550	570	590
Anderson	47.3	38.7	43.2	147	123	139	3,110	3,180	3,220
Edgefield	31.8	38.3	34.8	14	18	16	440	470	460
Greenwood	35.5	46.4	38.2	50	65	55	1,410	1,400	1,440
Laurens	43.3	44.2	43.0	61	65	64	1,410	1,470	1,490
Mccormick	23.5	47.1	56.3	4	8	9	170	170	160
Oconee	29.4	49.1	33.9	32	54	38	1,090	1,100	1,120
Saluda	35.3	39.4	48.4	12	13	15	340	330	310
REGION 1	40.5	42.0	39.9	345	365	351	8,520	8,690	8,790
Cherokee	57.7	52.5	42.9	56	53	45	970	1,010	1,050
Greenville	32.6	32.5	35.4	246	248	278	7,550	7,620	7,850
Pickens	19.3	26.4	23.7	53	71	65	2,750	2,690	2,740
Spartanburg	49.5	46.8	40.9	243	237	214	4,910	5,060	5,230
Union	52.0	51.9	35.8	26	27	19	500	520	530
REGION 2	37.4	37.6	35.7	624	636	621	16,690	16,910	17,400
Chester	52.2	54.5	56.1	35	36	37	670	660	660
Fairfield	47.9	66.0	53.1	23	31	26	480	470	490
Lancaster	41.1	34.2	44.1	46	39	52	1,120	1,140	1,180
Lexington	35.4	34.6	27.5	149	150	122	4,210	4,330	4,430
Newberry	49.3	37.5	54.2	36	27	39	730	720	720
Richland	25.8	31.5	27.4	207	256	225	8,010	8,130	8,210
York	43.2	29.6	29.8	163	116	121	3,770	3,920	4,060
REGION 3	34.7	33.8	31.5	659	655	622	18,990	19,360	19,740
Chesterfield	48.2	33.7	52.3	40	29	45	830	860	860
Clarendon	49.3	41.4	52.2	33	29	36	670	700	690
Darlington	29.6	42.1	50.0	37	53	64	1,250	1,260	1,280
Dillon	74.2	59.7	77.3	49	40	51	660	670	660
Florence	37.2	41.3	40.5	99	111	111	2,660	2,690	2,740
Kershaw	51.9	43.9	42.7	55	47	47	1,060	1,070	1,100
Lee	45.2	52.5	36.6	19	21	15	420	400	410
Marion	29.1	48.1	48.6	23	37	36	790	770	740
Marlboro	62.5	51.8	49.1	35	29	28	560	560	570
Sumter	43.9	42.4	40.4	100	98	93	2,280	2,310	2,300
REGION 4	43.8	43.8	46.3	490	494	526	11,190	11,290	11,350
Aiken	42.3	37.1	32.1	123	109	97	2,910	2,940	3,020
Allendale	85.7	109.5	71.4	18	23	15	210	210	210
Bamberg	25.0	30.2	15.9	11	13	7	440	430	440
Barnwell	44.9	33.3	58.8	22	17	30	490	510	510
Calhoun	24.1	32.1	51.7	7	9	15	290	280	290
Orangeburg	40.1	33.6	40.0	93	78	92	2,320	2,320	2,300
REGION 5	41.1	37.3	37.8	274	249	256	6,670	6,680	6,770
Georgetown	30.2	37.4	38.7	35	43	46	1,160	1,150	1,190
Horry	39.2	36.8	36.6	131	124	130	3,340	3,370	3,550
Williamsburg	34.5	24.4	43.0	29	20	34	840	820	790
REGION 6	36.5	35.0	38.0	195	187	210	5,340	5,340	5,520
Berkeley	33.7	36.8	40.4	103	116	130	3,060	3,150	3,220
Charleston	42.0	38.0	34.5	272	254	232	6,470	6,690	6,730
Dorchester	30.1	28.1	31.3	66	64	73	2,190	2,280	2,330
REGION 7	37.7	35.8	35.5	441	434	435	11,710	12,120	12,270
Beaufort	33.6	49.0	32.1	76	120	81	2,260	2,450	2,520
Colleton	42.9	45.2	41.0	36	38	34	840	840	830
Hampton	46.5	42.2	40.0	20	19	18	430	450	450
Jasper	28.9	84.2	69.2	11	32	27	380	380	390
REGION 8	36.6	50.9	38.2	143	209	160	3,910	4,110	4,190
Unknown counties	-	-	-	-	1	-	-	-	-
South Carolina	38.2	38.2	37.0	3,171	3,230	3,181	83,010	84,500	86,030

-Please use small numbers and their rates/percentages with caution.

Teen Pregnancy Rates For Women Aged 15-17 Years, South Carolina (Residence Data), 2002-2004, White

County/Region	Teen pregnancy Rates			Number of Pregnancy			Population		
	2002	2003	2004	2002	2003	2004	2002	2003	2004
Abbeville	34.3	23.7	17.9	12	9	7	350	380	390
Anderson	43.4	33.1	44.2	106	82	111	2,440	2,480	2,510
Edgefield	25.0	16.0	4.0	6	4	1	240	250	250
Greenwood	27.6	44.2	34.8	24	38	31	870	860	890
Laurens	35.1	36.3	41.7	34	37	43	970	1,020	1,030
Mccormick	40.0	20.0	-	2	1	-	50	50	50
Oconee	27.1	46.9	37.8	26	45	37	960	960	980
Saluda	28.6	35.0	45.0	6	7	9	210	200	200
REGION 1	35.5	36.0	38.0	216	223	239	6,080	6,200	6,290
Cherokee	43.5	51.4	32.4	30	37	24	690	720	740
Greenville	25.9	28.6	28.2	149	166	169	5,760	5,800	6,000
Pickens	17.4	26.4	24.1	43	64	59	2,470	2,420	2,450
Spartanburg	37.5	42.0	34.5	131	150	127	3,490	3,570	3,680
Union	45.2	46.9	50.0	14	15	16	310	320	320
REGION 2	28.9	33.7	29.9	367	432	395	12,720	12,830	13,200
Chester	30.3	30.3	55.9	10	10	19	330	330	340
Fairfield	28.6	38.5	26.7	4	5	4	140	130	150
Lancaster	42.5	23.0	37.2	31	17	29	730	740	780
Lexington	31.7	29.7	24.2	110	105	87	3,470	3,540	3,600
Newberry	35.7	29.3	51.2	15	12	21	420	410	410
Richland	11.4	15.2	12.9	41	55	48	3,600	3,630	3,720
York	33.0	27.2	24.2	91	78	72	2,760	2,870	2,970
REGION 3	26.4	24.2	23.4	302	282	280	11,450	11,650	11,970
Chesterfield	47.9	20.8	38.0	23	10	19	480	480	500
Clarendon	52.2	29.2	45.8	12	7	11	230	240	240
Darlington	23.4	34.4	35.4	15	22	23	640	640	650
Dillon	74.1	55.6	66.7	20	15	18	270	270	270
Florence	27.4	25.2	21.2	37	34	29	1,350	1,350	1,370
Kershaw	42.9	40.8	31.5	30	29	23	700	710	730
Lee	18.2	20.0	9.1	2	2	1	110	100	110
Marion	21.7	21.7	21.7	5	5	5	230	230	230
Marlboro	45.0	50.0	31.8	9	10	7	200	200	220
Sumter	32.6	29.7	26.3	30	27	25	920	910	950
REGION 4	35.7	31.3	30.6	183	161	161	5,120	5,140	5,260
Aiken	40.3	27.2	24.4	77	52	48	1,910	1,910	1,970
Allendale	33.3	25.0	-	1	1	-	30	40	40
Bamberg	33.3	44.4	10.0	3	4	1	90	90	100
Barnwell	29.2	24.0	32.0	7	6	8	240	250	250
Calhoun	9.1	36.4	16.7	1	4	2	110	110	120
Orangeburg	41.5	30.2	49.1	22	16	26	530	530	530
REGION 5	38.1	28.4	28.3	111	83	85	2,910	2,920	3,000
Georgetown	21.6	36.5	41.8	11	19	23	510	520	550
Horry	30.8	27.7	31.3	76	69	83	2,470	2,490	2,650
Williamsburg	11.1	22.2	44.4	2	4	8	180	180	180
REGION 6	28.1	28.8	33.7	89	92	114	3,170	3,190	3,380
Berkeley	30.5	32.1	44.3	58	62	89	1,900	1,930	2,010
Charleston	26.5	20.6	17.7	90	73	65	3,390	3,540	3,680
Dorchester	24.5	24.7	23.9	36	38	38	1,470	1,540	1,590
REGION 7	27.2	24.7	26.4	184	173	192	6,760	7,000	7,270
Beaufort	29.9	36.8	30.2	41	56	49	1,370	1,520	1,620
Colleton	34.1	42.5	41.0	14	17	16	410	400	390
Hampton	50.0	41.7	21.4	6	5	3	120	120	140
Jasper	23.1	108.3	69.2	3	13	9	130	120	130
REGION 8	31.7	41.9	33.8	64	91	77	2,020	2,170	2,280
Unknown counties	-	-	-	-	1	-	-	-	-
South Carolina	30.2	30.1	29.3	1,516	1,538	1,543	50,230	51,100	52,670

-Please use small numbers and their rates/percentages with caution.

Teen Pregnancy Rates For Women Aged 15-17 Years, South Carolina (Residence Data), 2002-2004, Black

County/Region	Teen pregnancy Rates			Number of Pregnancy			Population		
	2002	2003	2004	2002	2003	2004	2002	2003	2004
Abbeville	65.0	52.6	40.0	13	10	8	200	190	200
Anderson	65.1	56.1	41.8	41	37	28	630	660	670
Edgefield	38.1	63.6	71.4	8	14	15	210	220	210
Greenwood	49.1	51.9	44.4	26	27	24	530	520	540
Laurens	64.3	61.4	46.7	27	27	21	420	440	450
Mccormick	16.7	63.6	81.8	2	7	9	120	110	110
Oconee	46.2	69.2	7.7	6	9	1	130	130	130
Saluda	46.2	50.0	54.5	6	6	6	130	120	110
REGION 1	54.7	57.1	46.3	129	137	112	2,360	2,400	2,420
Cherokee	96.3	55.2	66.7	26	16	20	270	290	300
Greenville	54.3	45.8	63.3	89	77	107	1,640	1,680	1,690
Pickens	40.0	25.0	24.0	10	6	6	250	240	250
Spartanburg	80.8	62.8	59.4	105	86	85	1,300	1,370	1,430
Union	63.2	63.2	14.3	12	12	3	190	190	210
REGION 2	66.3	52.3	57.1	242	197	221	3,650	3,770	3,870
Chester	73.5	75.8	56.3	25	25	18	340	330	320
Fairfield	55.9	76.5	66.7	19	26	22	340	340	330
Lancaster	38.5	53.8	55.0	15	21	22	390	390	400
Lexington	56.7	52.8	46.7	38	38	35	670	720	750
Newberry	70.0	46.7	60.0	21	14	18	300	300	300
Richland	39.0	46.2	40.7	163	198	174	4,180	4,290	4,280
York	69.6	38.1	43.0	64	37	43	920	970	1,000
REGION 3	48.3	49.0	45.0	345	359	332	7,140	7,330	7,380
Chesterfield	48.6	48.6	66.7	17	18	24	350	370	360
Clarendon	45.5	47.8	54.5	20	22	24	440	460	440
Darlington	36.1	50.8	65.1	22	31	41	610	610	630
Dillon	73.0	67.6	81.1	27	25	30	370	370	370
Florence	48.4	58.0	60.9	62	76	81	1,280	1,310	1,330
Kershaw	71.4	48.6	63.9	25	17	23	350	350	360
Lee	54.8	63.3	46.7	17	19	14	310	300	300
Marion	32.7	59.3	62.0	18	32	31	550	540	500
Marlboro	69.7	48.5	60.6	23	16	20	330	330	330
Sumter	53.0	51.1	50.8	70	70	67	1,320	1,370	1,320
REGION 4	50.8	54.4	59.9	301	326	355	5,920	5,990	5,930
Aiken	46.4	56.6	47.0	45	56	47	970	990	1,000
Allendale	88.9	129.4	88.2	16	22	15	180	170	170
Bamberg	22.9	27.3	17.6	8	9	6	350	330	340
Barnwell	60.0	44.0	84.6	15	11	22	250	250	260
Calhoun	31.6	29.4	76.5	6	5	13	190	170	170
Orangeburg	39.5	34.5	37.1	70	61	65	1,770	1,770	1,750
REGION 5	43.2	44.4	45.5	160	164	168	3,700	3,690	3,690
Georgetown	36.9	38.1	36.5	24	24	23	650	630	630
Horry	63.4	62.7	54.8	52	52	46	820	830	840
Williamsburg	40.9	25.0	43.3	27	16	26	660	640	600
REGION 6	48.6	43.8	45.7	103	92	95	2,120	2,100	2,080
Berkeley	39.8	44.3	33.0	43	51	37	1,080	1,150	1,120
Charleston	60.9	58.8	55.3	182	180	163	2,990	3,060	2,950
Dorchester	43.9	37.7	47.8	29	26	33	660	690	690
REGION 7	53.7	52.4	48.9	254	257	233	4,730	4,900	4,760
Beaufort	40.5	70.5	36.5	34	62	31	840	880	850
Colleton	51.2	46.5	39.5	22	20	17	430	430	430
Hampton	45.2	42.4	46.9	14	14	15	310	330	320
Jasper	28.0	76.0	69.2	7	19	18	250	250	260
REGION 8	41.8	60.8	43.5	77	115	81	1,840	1,890	1,860
South Carolina	51.2	51.4	49.9	1,611	1,647	1,597	31,440	32,060	31,990

-Please use small numbers and their rates/percentages with caution.

Teen Pregnancy Rates For Women Aged 18-19 Years, South Carolina (Residence Data), 2002-2004, All Races

County/Region	Teen pregnancy Rates			Number of Pregnancy			Population		
	2002	2003	2004	2002	2003	2004	2002	2003	2004
Abbeville	100.0	107.9	84.6	36	41	33	360	380	390
Anderson	101.4	115.1	116.3	210	244	250	2,070	2,120	2,150
Edgefield	96.7	90.3	83.9	29	28	26	300	310	310
Greenwood	118.1	106.4	105.2	111	100	101	940	940	960
Laurens	114.9	107.1	108.1	108	105	107	940	980	990
Mccormick	75.0	72.7	160.0	9	8	16	120	110	100
Oconee	115.1	117.6	109.3	84	87	82	730	740	750
Saluda	122.7	118.2	138.1	27	26	29	220	220	210
REGION 1	108.1	110.4	109.9	614	639	644	5,680	5,790	5,860
Cherokee	130.8	148.5	148.6	85	101	104	650	680	700
Greenville	84.1	96.3	98.1	424	489	513	5,040	5,080	5,230
Pickens	87.0	74.3	74.9	160	133	137	1,840	1,790	1,830
Spartanburg	125.1	106.5	114.9	409	360	401	3,270	3,380	3,490
Union	197.0	88.6	131.4	65	31	46	330	350	350
REGION 2	102.8	98.8	103.5	1,143	1,114	1,201	11,120	11,270	11,600
Chester	157.8	156.8	109.1	71	69	48	450	440	440
Fairfield	137.5	148.4	143.8	44	46	46	320	310	320
Lancaster	113.3	113.2	115.2	85	86	91	750	760	790
Lexington	106.0	101.0	95.9	298	291	283	2,810	2,880	2,950
Newberry	114.3	112.5	112.5	56	54	54	490	480	480
Richland	87.5	77.7	83.7	467	421	458	5,340	5,420	5,470
York	97.6	96.2	90.4	245	251	245	2,510	2,610	2,710
REGION 3	100.0	94.4	93.1	1,266	1,218	1,225	12,660	12,900	13,160
Chesterfield	110.7	121.1	91.4	62	69	53	560	570	580
Clarendon	108.9	117.0	110.9	49	55	51	450	470	460
Darlington	106.0	101.2	89.5	88	85	77	830	840	860
Dillon	195.5	172.7	143.2	86	76	63	440	440	440
Florence	116.3	115.1	98.9	207	206	181	1,780	1,790	1,830
Kershaw	133.8	116.9	131.5	95	83	96	710	710	730
Lee	117.9	118.5	114.8	33	32	31	280	270	270
Marion	111.3	127.5	142.9	59	65	70	530	510	490
Marlboro	135.1	164.9	136.8	50	61	52	370	370	380
Sumter	135.5	146.8	140.5	206	226	215	1,520	1,540	1,530
REGION 4	125.3	127.4	117.4	935	958	889	7,460	7,520	7,570
Aiken	109.8	104.1	119.4	213	204	240	1,940	1,960	2,010
Allendale	192.9	250.0	164.3	27	35	23	140	140	140
Bamberg	110.3	86.2	79.3	32	25	23	290	290	290
Barnwell	166.7	138.2	144.1	55	47	49	330	340	340
Calhoun	89.5	100.0	73.7	17	19	14	190	190	190
Orangeburg	103.9	113.5	119.6	161	176	183	1,550	1,550	1,530
REGION 5	113.7	113.7	118.0	505	506	532	4,440	4,450	4,510
Georgetown	92.3	81.8	101.3	72	63	80	780	770	790
Horry	129.1	119.6	120.8	288	269	285	2,230	2,250	2,360
Williamsburg	100.0	96.3	119.2	56	52	62	560	540	520
REGION 6	116.9	107.9	116.0	416	384	427	3,560	3,560	3,680
Berkeley	120.6	115.7	117.8	246	243	252	2,040	2,100	2,140
Charleston	111.6	110.8	115.6	481	494	518	4,310	4,460	4,480
Dorchester	102.7	94.1	91.6	150	143	142	1,460	1,520	1,550
REGION 7	112.3	108.9	111.5	877	880	912	7,810	8,080	8,180
Beaufort	140.4	116.0	110.7	212	189	186	1,510	1,630	1,680
Colleton	146.4	105.4	136.4	82	59	75	560	560	550
Hampton	162.1	143.3	123.3	47	43	37	290	300	300
Jasper	204.0	180.0	142.3	51	45	37	250	250	260
REGION 8	150.2	122.6	119.6	392	336	335	2,610	2,740	2,800
Unknown counties	-	-	-	-	1	2	-	-	-
South Carolina	111.1	107.2	107.5	6,148	6,036	6,167	55,340	56,330	57,350

-Please use small numbers and their rates/percentages with caution.

Teen Pregnancy Rates For Women Aged 18-19 Years, South Carolina (Residence Data), 2002-2004, White

County/Region	Teen pregnancy Rates			Number of Pregnancy			Population		
	2002	2003	2004	2002	2003	2004	2002	2003	2004
Abbeville	91.3	88.0	61.5	21	22	16	230	250	260
Anderson	90.8	106.1	118.6	148	175	198	1,630	1,650	1,670
Edgefield	62.5	87.5	47.1	10	14	8	160	160	170
Greenwood	94.8	100.0	84.7	55	58	50	580	580	590
Laurens	96.9	97.1	100.0	63	66	69	650	680	690
Mccormick	-	100.0	100.0	-	4	3	40	40	30
Oconee	109.4	125.0	106.2	70	80	69	640	640	650
Saluda	128.6	138.5	161.5	18	18	21	140	130	130
REGION 1	95.1	105.8	103.3	385	437	434	4,050	4,130	4,200
Cherokee	123.9	143.8	140.0	57	69	70	460	480	500
Greenville	72.1	84.2	86.0	277	325	344	3,840	3,860	4,000
Pickens	84.2	67.7	75.0	139	109	123	1,650	1,610	1,640
Spartanburg	111.6	94.5	100.0	260	225	246	2,330	2,380	2,460
Union	204.8	77.3	133.3	43	17	28	210	220	210
REGION 2	91.5	87.0	92.2	776	745	811	8,480	8,560	8,800
Chester	113.6	150.0	87.0	25	33	20	220	220	230
Fairfield	130.0	88.9	90.0	13	8	9	100	90	100
Lancaster	106.1	116.3	103.8	52	57	54	490	490	520
Lexington	100.9	90.7	87.9	233	214	211	2,310	2,360	2,400
Newberry	117.9	100.0	81.5	33	27	22	280	270	270
Richland	54.2	50.8	48.4	130	123	120	2,400	2,420	2,480
York	86.4	84.8	81.8	159	162	162	1,840	1,910	1,980
REGION 3	84.5	80.3	74.9	645	624	598	7,630	7,770	7,980
Chesterfield	87.5	100.0	100.0	28	32	33	320	320	330
Clarendon	81.3	100.0	100.0	13	16	16	160	160	160
Darlington	86.0	88.4	83.7	37	38	36	430	430	430
Dillon	172.2	155.6	172.2	31	28	31	180	180	180
Florence	88.9	92.2	79.3	80	83	73	900	900	920
Kershaw	110.6	89.6	108.2	52	43	53	470	480	490
Lee	85.7	71.4	14.3	6	5	1	70	70	70
Marion	133.3	112.5	120.0	20	18	18	150	160	150
Marlboro	161.5	178.6	166.7	21	25	25	130	140	150
Sumter	126.2	144.3	103.2	77	88	65	610	610	630
REGION 4	106.7	109.9	100.0	365	376	351	3,420	3,420	3,510
Aiken	106.3	85.8	109.2	135	109	143	1,270	1,270	1,310
Allendale	100.0	150.0	100.0	2	3	3	20	20	30
Bamberg	166.7	100.0	150.0	10	6	9	60	60	60
Barnwell	137.5	123.5	137.5	22	21	22	160	170	160
Calhoun	71.4	71.4	62.5	5	5	5	70	70	80
Orangeburg	91.7	105.7	88.6	33	37	31	360	350	350
REGION 5	106.7	92.8	106.5	207	181	213	1,940	1,950	2,000
Georgetown	76.5	88.6	86.5	26	31	32	340	350	370
Horry	125.5	113.9	117.5	207	189	208	1,650	1,660	1,770
Williamsburg	116.7	83.3	66.7	14	10	8	120	120	120
REGION 6	117.1	108.0	109.7	247	230	248	2,110	2,130	2,260
Berkeley	122.8	125.8	130.6	156	161	175	1,270	1,280	1,340
Charleston	91.2	85.2	87.3	206	201	214	2,260	2,360	2,450
Dorchester	99.0	85.4	79.2	97	88	84	980	1,030	1,060
REGION 7	101.8	96.4	97.5	459	450	473	4,510	4,670	4,850
Beaufort	140.7	106.9	100.9	128	108	109	910	1,010	1,080
Colleton	140.7	92.6	92.3	38	25	24	270	270	260
Hampton	212.5	187.5	88.9	17	15	8	80	80	90
Jasper	225.0	200.0	155.6	18	16	14	80	80	90
REGION 8	148.9	113.1	102.0	201	164	155	1,350	1,450	1,520
Unknown counties	-	-	-	-	-	2	-	-	-
South Carolina	98.1	94.1	93.6	3,285	3,207	3,285	33,490	34,070	35,110

-Please use small numbers and their rates/percentages with caution.

Teen Pregnancy Rates For Women Aged 18-19 Years, South Carolina (Residence Data), 2002-2004, Black

County/Region	Teen pregnancy Rates			Number of Pregnancy			Population		
	2002	2003	2004	2002	2003	2004	2002	2003	2004
Abbeville	115.4	146.2	130.8	15	19	17	130	130	130
Anderson	147.6	150.0	113.3	62	66	51	420	440	450
Edgefield	135.7	100.0	128.6	19	14	18	140	140	140
Greenwood	157.1	120.0	141.7	55	42	51	350	350	360
Laurens	157.1	134.5	120.0	44	39	36	280	290	300
Mccormick	112.5	50.0	171.4	9	4	12	80	80	70
Oconee	137.5	66.7	133.3	11	6	12	80	90	90
Saluda	100.0	100.0	87.5	9	8	7	90	80	80
REGION 1	142.7	123.8	126.7	224	198	204	1,570	1,600	1,610
Cherokee	150.0	168.4	165.0	27	32	33	180	190	200
Greenville	122.9	133.0	146.0	134	149	165	1,090	1,120	1,130
Pickens	117.6	143.8	82.4	20	23	14	170	160	170
Spartanburg	158.6	135.9	149.5	138	125	142	870	920	950
Union	169.2	107.7	128.6	22	14	18	130	130	140
REGION 2	139.8	136.1	144.2	341	343	372	2,440	2,520	2,580
Chester	209.1	163.6	133.3	46	36	28	220	220	210
Fairfield	140.9	165.2	168.2	31	38	37	220	230	220
Lancaster	119.2	107.7	129.6	31	28	35	260	260	270
Lexington	142.2	150.0	140.0	64	72	70	450	480	500
Newberry	115.0	135.0	160.0	23	27	32	200	200	200
Richland	116.1	100.7	114.7	324	288	327	2,790	2,860	2,850
York	126.2	126.6	111.9	77	81	75	610	640	670
REGION 3	125.2	116.8	122.8	596	570	604	4,760	4,880	4,920
Chesterfield	143.5	145.8	83.3	33	35	20	230	240	240
Clarendon	120.7	123.3	120.7	35	37	35	290	300	290
Darlington	122.5	114.6	95.2	49	47	40	400	410	420
Dillon	212.0	176.0	120.0	53	44	30	250	250	250
Florence	148.2	140.2	119.1	126	122	106	850	870	890
Kershaw	187.0	165.2	166.7	43	38	40	230	230	240
Lee	128.6	135.0	150.0	27	27	30	210	200	200
Marion	102.7	130.6	151.5	38	47	50	370	360	330
Marlboro	109.1	154.5	113.6	24	34	25	220	220	220
Sumter	145.5	147.3	160.2	128	134	141	880	910	880
REGION 4	141.1	141.6	130.9	556	565	517	3,940	3,990	3,950
Aiken	117.2	140.9	135.8	75	93	91	640	660	670
Allendale	208.3	281.8	181.8	25	31	20	120	110	110
Bamberg	91.3	86.4	60.9	21	19	14	230	220	230
Barnwell	194.1	152.9	158.8	33	26	27	170	170	170
Calhoun	100.0	116.7	81.8	12	14	9	120	120	110
Orangeburg	108.5	114.4	130.2	128	135	151	1,180	1,180	1,160
REGION 5	119.5	129.3	126.8	294	318	312	2,460	2,460	2,460
Georgetown	107.0	76.2	111.9	46	32	47	430	420	420
Horry	138.2	137.5	126.8	76	77	71	550	560	560
Williamsburg	95.5	100.0	135.0	42	42	54	440	420	400
REGION 6	116.3	107.9	124.6	164	151	172	1,410	1,400	1,380
Berkeley	116.7	101.3	92.0	84	77	69	720	760	750
Charleston	136.2	141.7	149.7	271	289	295	1,990	2,040	1,970
Dorchester	118.2	115.2	119.6	52	53	55	440	460	460
REGION 7	129.2	128.5	131.8	407	419	419	3,150	3,260	3,180
Beaufort	144.6	127.1	126.8	81	75	71	560	590	560
Colleton	151.7	121.4	165.5	44	34	48	290	280	290
Hampton	142.9	127.3	138.1	30	28	29	210	220	210
Jasper	194.1	170.6	129.4	33	29	22	170	170	170
REGION 8	154.1	131.7	137.1	188	166	170	1,220	1,260	1,240
Unknown counties	-	-	-	-	1	-	-	-	-
South Carolina	132.2	127.7	129.9	2,770	2,731	2,770	20,960	21,380	21,320

-Please use small numbers and their rates/percentages with caution.

Teen Pregnancy Rates For Women Aged 15-19 Years, South Carolina (Residence Data), 2002-2004, All Races

County/Region	Teen pregnancy Rates			Number of Pregnancy			Population		
	2002	2003	2004	2002	2003	2004	2002	2003	2004
Abbeville	67.0	63.0	49.1	61	60	48	910	952	978
Anderson	69.0	69.3	72.4	357	367	389	5,177	5,297	5,370
Edgefield	58.1	59.2	54.4	43	46	42	740	777	772
Greenwood	68.5	70.5	65.0	161	165	156	2,352	2,339	2,401
Laurens	72.1	69.2	68.9	169	170	171	2,344	2,455	2,481
Mccormick	45.0	57.6	95.8	13	16	25	289	278	261
Oconee	63.7	76.6	64.3	116	141	120	1,820	1,841	1,865
Saluda	69.6	71.7	84.5	39	39	44	560	544	521
REGION 1	67.6	69.3	67.9	959	1,004	995	14,192	14,483	14,649
Cherokee	87.4	91.2	85.1	141	154	149	1,613	1,688	1,750
Greenville	53.2	58.0	60.5	670	737	791	12,590	12,707	13,078
Pickens	46.4	45.5	44.2	213	204	202	4,588	4,485	4,565
Spartanburg	79.7	70.7	70.5	652	597	615	8,185	8,440	8,720
Union	108.9	67.2	73.6	91	58	65	836	863	883
REGION 2	63.5	62.1	62.8	1,767	1,750	1,822	27,812	28,183	28,996
Chester	94.7	95.9	77.1	106	105	85	1,119	1,095	1,103
Fairfield	83.6	97.8	89.0	67	77	72	801	787	809
Lancaster	69.9	66.0	72.5	131	143	143	1,874	1,894	1,972
Lexington	63.7	61.2	54.9	447	421	405	7,018	7,210	7,376
Newberry	75.7	67.7	77.8	92	81	93	1,215	1,197	1,196
Richland	50.5	50.0	49.9	674	677	683	13,344	13,550	13,676
York	65.0	56.2	54.1	408	367	366	6,280	6,528	6,765
REGION 3	60.8	58.1	56.1	1,925	1,873	1,847	31,651	32,261	32,897
Chesterfield	73.5	68.7	68.1	102	98	98	1,388	1,426	1,439
Clarendon	73.1	72.2	75.9	82	84	87	1,122	1,163	1,147
Darlington	59.9	65.7	65.9	125	138	141	2,086	2,102	2,140
Dillon	122.3	104.5	103.6	135	116	114	1,104	1,110	1,100
Florence	68.9	70.7	63.9	306	317	292	4,438	4,485	4,573
Kershaw	84.8	72.9	78.1	150	130	143	1,768	1,784	1,832
Lee	73.8	78.6	67.3	52	53	46	705	674	683
Marion	62.4	79.4	86.5	82	102	106	1,314	1,285	1,225
Marlboro	91.3	96.5	84.4	85	90	80	931	933	948
Sumter	80.7	84.2	80.5	306	324	308	3,793	3,848	3,828
REGION 4	76.4	77.2	74.8	1,425	1,452	1,415	18,649	18,810	18,915
Aiken	69.4	64.0	67.0	336	313	337	4,844	4,894	5,032
Allendale	126.1	168.6	108.6	45	58	38	357	344	350
Bamberg	58.4	53.0	41.0	43	38	30	736	717	731
Barnwell	93.4	75.9	92.7	77	64	79	824	843	852
Calhoun	49.6	60.2	59.9	24	28	29	484	465	484
Orangeburg	65.7	65.7	71.9	254	254	275	3,865	3,869	3,827
REGION 5	70.1	67.8	69.9	779	755	788	11,110	11,132	11,276
Georgetown	55.1	55.2	63.6	107	106	126	1,941	1,922	1,980
Horry	75.3	69.9	70.2	419	393	415	5,565	5,620	5,911
Williamsburg	60.9	52.9	73.3	85	72	96	1,395	1,362	1,310
REGION 6	68.6	64.1	69.2	611	571	637	8,901	8,904	9,201
Berkeley	68.4	68.3	71.3	349	359	382	5,103	5,254	5,360
Charleston	69.9	67.1	66.9	753	748	750	10,778	11,145	11,211
Dorchester	59.3	54.4	55.4	216	207	215	3,643	3,808	3,882
REGION 7	67.5	65.0	65.9	1,318	1,314	1,347	19,524	20,207	20,453
Beaufort	76.5	75.8	63.7	288	309	267	3,766	4,078	4,193
Colleton	84.3	69.7	78.9	118	97	109	1,400	1,392	1,381
Hampton	93.1	82.6	72.6	67	62	55	720	751	758
Jasper	98.3	122.6	97.4	62	77	64	631	628	657
REGION 8	82.1	79.6	70.8	535	545	495	6,517	6,849	6,989
Unknown counties	-	-	-	-	2	2	-	-	-
South Carolina	67.4	65.8	65.2	9,319	9,266	9,348	138,356	140,829	143,376

-Please use small numbers and their rates/percentages with caution.

Teen Pregnancy Rates For Women Aged 15-19 Years, South Carolina (Residence Data), 2002-2004, White

County/Region	Teen pregnancy Rates			Number of Pregnancy			Population		
	2002	2003	2004	2002	2003	2004	2002	2003	2004
Abbeville	56.9	49.2	35.4	33	31	23	580	630	650
Anderson	62.4	62.3	73.9	254	257	309	4,068	4,128	4,183
Edgefield	40.8	43.8	21.5	16	18	9	392	411	418
Greenwood	54.7	66.7	54.7	79	96	81	1,445	1,440	1,481
Laurens	59.9	60.8	65.3	97	103	112	1,619	1,693	1,714
Mccormick	22.2	56.8	35.7	2	5	3	90	88	84
Oconee	60.3	77.8	65.0	96	125	106	1,593	1,607	1,632
Saluda	69.6	74.4	92.0	24	25	30	345	336	326
REGION 1	59.3	63.9	64.2	601	660	673	10,132	10,333	10,488
Cherokee	75.5	88.6	75.8	87	106	94	1,152	1,196	1,240
Greenville	44.4	50.8	51.3	426	491	513	9,595	9,661	9,998
Pickens	44.2	42.9	44.5	182	173	182	4,114	4,034	4,088
Spartanburg	67.2	63.0	60.7	391	375	373	5,817	5,957	6,141
Union	109.4	59.3	82.1	57	32	44	521	540	536
REGION 2	53.9	55.0	54.8	1,143	1,177	1,206	21,199	21,388	22,003
Chester	63.8	79.2	69.1	35	43	39	549	543	564
Fairfield	71.1	59.1	51.8	17	13	13	239	220	251
Lancaster	68.3	60.0	63.9	83	74	83	1,216	1,234	1,299
Lexington	59.4	54.1	49.7	343	319	298	5,776	5,897	6,001
Newberry	68.7	56.8	62.6	48	39	43	699	687	687
Richland	28.5	29.4	27.1	171	178	168	6,003	6,054	6,192
York	54.3	50.2	47.2	250	240	234	4,601	4,779	4,954
REGION 3	49.6	46.7	44.0	947	906	878	19,083	19,414	19,948
Chesterfield	63.7	52.5	63.0	51	42	52	801	800	826
Clarendon	64.4	58.7	68.4	25	23	27	388	392	395
Darlington	48.8	56.0	54.6	52	60	59	1,065	1,072	1,080
Dillon	114.3	95.6	109.4	51	43	49	446	450	448
Florence	52.0	52.1	44.6	117	117	102	2,250	2,245	2,289
Kershaw	70.1	60.6	62.3	82	72	76	1,169	1,188	1,220
Lee	45.5	40.7	10.9	8	7	2	176	172	184
Marion	64.9	59.3	59.6	25	23	23	385	388	386
Marlboro	90.1	102.6	87.9	30	35	32	333	341	364
Sumter	70.2	76.0	57.1	107	115	90	1,525	1,513	1,577
REGION 4	64.2	62.7	58.4	548	537	512	8,538	8,561	8,769
Aiken	66.7	50.6	58.1	212	161	191	3,180	3,180	3,287
Allendale	55.6	67.8	45.5	3	4	3	54	59	66
Bamberg	85.0	64.1	62.5	13	10	10	153	156	160
Barnwell	71.6	65.4	73.2	29	27	30	405	413	410
Calhoun	34.3	51.1	35.7	6	9	7	175	176	196
Orangeburg	61.7	59.9	64.3	55	53	57	891	885	886
REGION 5	65.5	54.2	59.5	318	264	298	4,858	4,869	5,005
Georgetown	43.1	57.7	59.9	37	50	55	858	867	918
Horry	68.7	62.2	65.9	283	258	291	4,120	4,151	4,418
Williamsburg	53.5	46.8	52.6	16	14	16	299	299	304
REGION 6	63.7	60.6	64.2	336	322	362	5,277	5,317	5,640
Berkeley	67.4	69.5	78.9	214	223	264	3,174	3,209	3,345
Charleston	52.4	46.5	45.5	296	274	279	5,647	5,892	6,128
Dorchester	54.5	49.0	46.0	133	126	122	2,442	2,569	2,650
REGION 7	57.1	53.4	54.9	643	623	665	11,263	11,670	12,123
Beaufort	74.0	64.7	58.5	169	164	158	2,284	2,534	2,701
Colleton	77.0	62.4	61.2	52	42	40	675	673	654
Hampton	116.2	98.0	48.9	23	20	11	198	204	225
Jasper	99.5	140.8	104.5	21	29	23	211	206	220
REGION 8	78.7	70.5	61.1	265	255	232	3,368	3,617	3,800
Unknown counties	-	-	-	-	1	2	-	-	-
South Carolina	57.3	55.7	55.0	4,801	4,745	4,828	83,718	85,169	87,776

-Please use small numbers and their rates/percentages with caution.

Teen Pregnancy Rates For Women Aged 15-19 Years, South Carolina (Residence Data), 2002-2004, Black

County/Region	Teen pregnancy Rates			Number of Pregnancy			Population		
	2002	2003	2004	2002	2003	2004	2002	2003	2004
Abbeville	85.9	90.9	76.9	28	29	25	326	319	325
Anderson	98.5	93.6	70.3	103	103	79	1,046	1,100	1,123
Edgefield	78.7	77.3	94.6	27	28	33	343	362	349
Greenwood	91.8	79.1	83.7	81	69	75	882	872	896
Laurens	101.0	89.8	76.2	71	66	57	703	735	748
Mccormick	55.3	57.9	118.6	11	11	21	199	190	177
Oconee	80.2	68.5	59.1	17	15	13	212	219	220
Saluda	70.1	69.0	68.1	15	14	13	214	203	191
REGION 1	89.9	83.8	78.4	353	335	316	3,925	4,000	4,029
Cherokee	117.8	99.6	107.1	53	48	53	450	482	495
Greenville	81.5	80.8	96.6	223	226	272	2,736	2,797	2,815
Pickens	72.1	72.5	47.3	30	29	20	416	400	423
Spartanburg	111.9	92.2	95.5	243	211	227	2,172	2,289	2,377
Union	108.3	81.0	61.2	34	26	21	314	321	343
REGION 2	95.8	85.9	91.9	583	540	593	6,088	6,289	6,453
Chester	126.6	112.1	86.5	71	61	46	561	544	532
Fairfield	89.4	113.7	106.1	50	64	59	559	563	556
Lancaster	71.2	75.3	86.0	46	49	57	646	651	663
Lexington	91.2	92.1	83.7	102	110	105	1,118	1,194	1,254
Newberry	87.8	82.7	100.6	44	41	50	501	496	497
Richland	69.8	67.9	70.2	487	486	501	6,974	7,154	7,133
York	91.9	73.3	70.9	141	118	118	1,535	1,609	1,664
REGION 3	79.1	76.1	76.1	941	929	936	11,894	12,211	12,299
Chesterfield	86.8	86.7	73.6	50	53	44	576	611	598
Clarendon	75.7	77.6	80.3	55	59	59	727	760	735
Darlington	70.2	76.7	77.5	71	78	81	1,011	1,017	1,045
Dillon	128.2	110.9	97.7	80	69	60	624	622	614
Florence	88.4	91.0	84.2	188	198	187	2,127	2,177	2,222
Kershaw	116.0	94.3	105.5	68	55	63	586	583	597
Lee	84.1	92.7	88.7	44	46	44	523	496	496
Marion	60.6	88.6	97.0	56	79	81	924	892	835
Marlboro	84.5	90.6	82.7	47	50	45	556	552	544
Sumter	89.8	89.6	94.7	198	204	208	2,205	2,276	2,197
REGION 4	86.9	89.2	88.2	857	891	872	9,859	9,986	9,883
Aiken	74.5	90.3	82.6	120	149	138	1,611	1,650	1,670
Allendale	135.8	186.6	123.7	41	53	35	302	284	283
Bamberg	50.0	50.5	35.4	29	28	20	580	554	565
Barnwell	116.2	87.3	112.4	48	37	49	413	424	436
Calhoun	58.3	65.7	76.7	18	19	22	309	289	287
Orangeburg	67.2	66.4	74.3	198	196	216	2,945	2,954	2,909
REGION 5	73.7	78.3	78.0	454	482	480	6,160	6,155	6,150
Georgetown	65.0	53.4	66.5	70	56	70	1,077	1,049	1,053
Horry	93.9	92.8	83.3	128	129	117	1,363	1,390	1,404
Williamsburg	63.2	54.8	79.8	69	58	80	1,092	1,059	1,003
REGION 6	75.6	69.5	77.2	267	243	267	3,532	3,498	3,460
Berkeley	70.8	67.1	56.7	127	128	106	1,795	1,909	1,870
Charleston	91.0	92.0	93.0	453	469	458	4,977	5,098	4,923
Dorchester	73.4	68.5	76.8	81	79	88	1,103	1,153	1,146
REGION 7	83.9	82.8	82.1	661	676	652	7,875	8,160	7,939
Beaufort	81.8	93.5	72.3	115	137	102	1,406	1,466	1,411
Colleton	92.1	75.8	90.7	66	54	65	717	712	717
Hampton	84.6	77.1	82.7	44	42	44	520	545	532
Jasper	96.2	114.6	91.5	40	48	40	416	419	437
REGION 8	86.6	89.4	81.0	265	281	251	3,059	3,142	3,097
Unknown counties	-	-	-	-	1	-	-	-	-
South Carolina	83.6	81.9	81.9	4,381	4,378	4,367	52,392	53,441	53,310

-Please use small numbers and their rates/percentages with caution.

**Percent Of Live Births Whose Mothers Received PNC In 1st Trimester,
South Carolina (Residence Data), 1995-2004**

		1995	1996	1997	1998	1999	2000	2001	2002	2003	2004
All Races	Birth number	39,613	40,069	41,208	43,149	43,416	43,982	43,739	42,290	42,248	38,681
	Percent	77.8	78.4	78.9	80.2	79.4	78.6	78.5	77.7	76.2	68.4
White	Birth number	27,049	27,583	28,340	29,343	29,465	29,350	29,931	28,824	28,813	26,811
	Percent	85.0	85.4	85.9	86.1	85.0	83.5	83.8	82.0	80.0	72.7
Black	Birth number	12,033	11,899	12,299	13,114	13,191	13,761	12,984	12,631	12,584	11,041
	Percent	65.4	66.1	66.9	69.6	69.4	69.9	68.7	69.6	69.0	60.0
Other	Birth number	520	584	569	688	753	861	820	835	848	800
	Percent	77.4	73.6	71.0	75.1	75.8	76.7	74.9	73.0	70.0	66.1

**Fig. Percent Of Live Births Whose Mothers Received PNC In 1st Trimester,
South Carolina (Residence Data), 1995-2004**

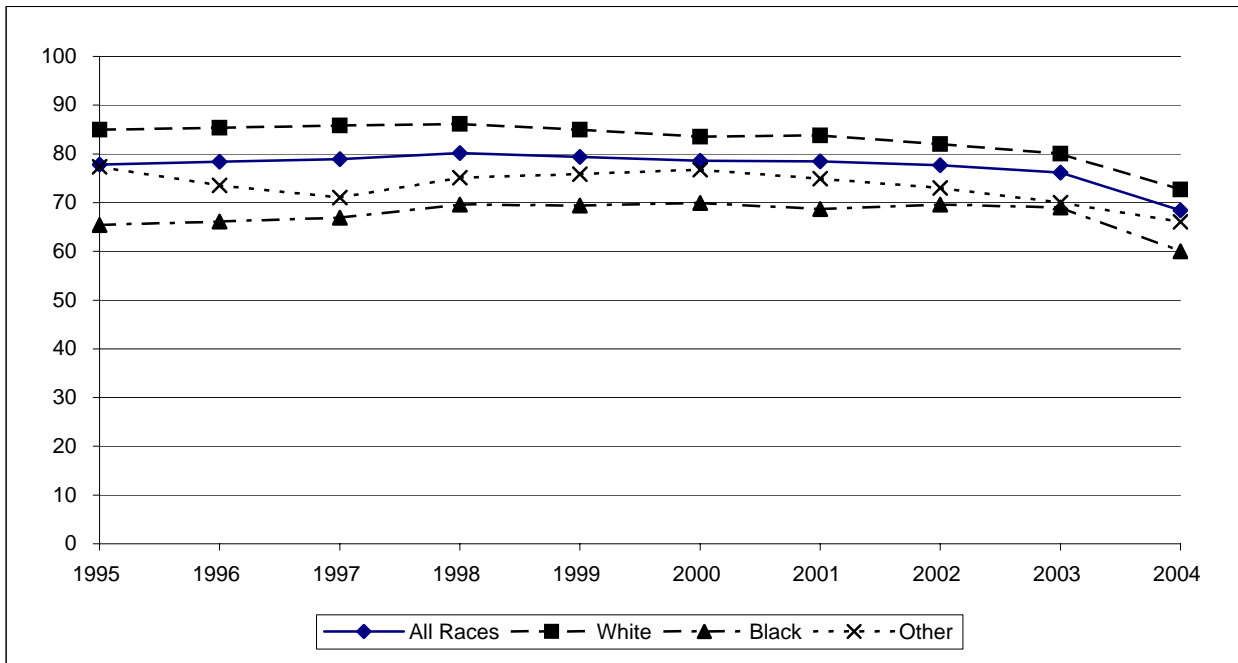

* In 2004, a revised certificate of live birth was implemented. This may affect comparisons of variables to previous years.

**Percent Of Live Births Whose Mothers Received PNC In 1st Trimester,
South Carolina (Residence Data), 2002-2004, All Races**

County/Region	Number of mothers who received PNC in 1st trimester				Percent of mothers who received PNC in 1st trimester			
	2002	2003	2004*	2002-2004	2002	2003	2004*	2002-2004
Abbeville	247	266	231	744	76.7	80.4	76.0	77.7
Anderson	1,811	1,855	1,647	5,313	84.5	83.0	74.7	80.7
Edgefield	226	198	195	619	82.5	78.0	77.4	79.4
Greenwood	630	622	605	1,857	73.5	73.3	71.3	72.7
Laurens	621	647	535	1,803	77.8	79.2	66.6	74.6
Mccormick	55	60	57	172	70.5	76.9	74.0	73.8
Oconee	549	545	537	1,631	71.1	68.0	63.5	67.4
Saluda	155	127	170	452	66.2	59.6	67.2	64.6
REGION 1	4,294	4,320	3,977	12,591	78.4	77.4	71.1	75.6
Cherokee	584	592	460	1,636	81.6	83.4	72.0	79.2
Greenville	4,022	3,904	3,656	11,582	74.5	70.5	63.8	69.5
Pickens	1,009	976	897	2,882	80.3	77.5	70.9	76.2
Spartanburg	2,702	2,589	2,384	7675	78.7	75.8	68.5	74.3
Union	315	255	242	812	82.0	81.7	74.9	79.7
REGION 2	8,632	8,316	7,639	24,587	77.1	74.0	66.8	72.6
Chester	360	308	253	921	79.1	74.0	60.1	71.3
Fairfield	214	208	173	595	74.8	68.4	56.5	66.4
Lancaster	684	665	631	1,980	87.9	87.2	78.9	84.6
Lexington	2,297	2,472	2,209	6,978	76.0	78.0	71.1	75.0
Newberry	343	349	349	1,041	72.5	75.7	68.2	72.0
Richland	3,415	3,350	3,013	9,778	78.1	75.6	65.4	72.9
York	1,850	1,800	1,598	5,248	79.3	75.7	65.0	73.2
REGION 3	9,163	9,152	8,226	26,541	78.1	76.8	67.4	74.0
Chesterfield	404	401	374	1,179	76.8	76.7	71.1	74.9
Clarendon	313	282	288	883	76.0	70.0	66.7	70.8
Darlington	629	635	601	1,865	71.0	75.4	66.6	70.9
Dillon	389	351	360	1,100	75.0	72.7	75.2	74.3
Florence	1,276	1,466	1,286	4,028	69.2	74.6	69.8	71.3
Kershaw	539	519	502	1,560	78.3	74.4	71.4	74.7
Lee	166	189	175	530	66.7	71.9	66.8	68.5
Marion	381	403	369	1,153	82.1	83.1	74.5	79.8
Marlboro	251	247	249	747	70.5	73.1	70.7	71.4
Sumter	1,310	1,199	996	3,505	83.4	72.6	61.3	72.3
REGION 4	5,658	5,692	5,200	16,550	75.3	74.4	68.3	72.6
Aiken	1,420	1,430	1,444	4,294	78.7	80.5	76.2	78.4
Allendale	107	109	95	311	58.8	67.3	63.3	63.0
Bamberg	151	131	127	409	80.7	71.2	72.2	74.8
Barnwell	244	248	224	716	70.3	75.8	65.5	70.5
Calhoun	141	126	101	368	79.2	71.6	64.7	72.2
Orangeburg	847	845	799	2,491	69.8	67.1	62.9	66.6
REGION 5	2,910	2,889	2,790	8,589	74.4	74.4	69.9	72.9
Georgetown	542	616	410	1,568	77.3	82.6	58.2	72.9
Horry	1,838	1,999	2,143	5,980	72.6	74.6	76.5	74.6
Williamsburg	302	301	317	920	64.5	66.4	61.6	64.1
REGION 6	2,682	2,916	2,870	8,468	72.5	75.2	71.4	73.0
Berkeley	1,810	1,728	1,528	5,066	86.1	82.1	69.1	78.9
Charleston	3,757	3,761	3,401	10,919	82.8	80.8	71.4	78.2
Dorchester	1,109	1,098	993	3,200	88.4	82.0	67.6	78.8
REGION 7	6,676	6,587	5,922	19,185	84.6	81.3	70.1	78.5
Beaufort	1,431	1,507	1,393	4,331	72.6	71.7	64.9	69.6
Colleton	449	447	342	1,238	90.5	88.0	68.5	82.4
Hampton	208	230	150	588	75.9	77.2	58.8	71.1
Jasper	187	190	169	546	62.3	63.1	52.8	59.3
REGION 8	2,275	2,374	2,054	6,703	74.8	74.0	63.8	70.8
Unknown counties	-	2	3	5	-	40.0	23.1	26.3
South Carolina	42,290	42,248	38,681	123,219	77.7	76.2	68.4	74.0

* In 2004, a revised certificate of live birth was implemented. This may affect comparisons of variables to previous years.

**Percent Of Live Births Whose Mothers Received PNC In 1st Trimester,
South Carolina (Residence Data), 2002-2004, White**

County/Region	Number of mothers who received PNC in 1st trimester				Percent of mothers who received PNC in 1st trimester			
	2002	2003	2004*	2002-2004	2002	2003	2004*	2002-2004
Abbeville	169	179	152	500	80.5	84.4	75.6	80.3
Anderson	1,480	1,479	1,359	4,318	86.9	84.3	76.0	82.3
Edgefield	136	122	128	386	88.9	83.6	88.9	87.1
Greenwood	427	428	413	1,268	77.6	77.3	75.1	76.7
Laurens	452	465	387	1,304	80.7	80.0	69.2	76.7
Mccormick	18	19	17	54	69.2	76.0	77.3	74.0
Oconee	510	505	501	1,516	72.6	69.1	64.6	68.7
Saluda	111	89	119	319	63.8	56.0	65.7	62.1
REGION 1	3,303	3,286	3,076	9,665	81.0	78.9	72.9	77.6
Cherokee	451	441	361	1,253	84.1	84.0	74.4	81.0
Greenville	3,172	3,101	2,897	9,170	77.1	72.6	65.9	71.7
Pickens	915	897	833	2,645	81.9	78.5	72.1	77.5
Spartanburg	2,112	2,019	1,890	6021	82.2	78.8	72.1	77.7
Union	220	171	163	554	88.0	87.2	77.6	84.5
REGION 2	6,870	6,629	6,144	19,643	80.0	76.2	69.3	75.1
Chester	201	191	153	545	87.4	85.3	68.0	80.3
Fairfield	70	79	62	211	78.7	81.4	68.1	76.2
Lancaster	511	475	439	1,425	90.9	89.0	79.0	86.3
Lexington	1,931	2,070	1,852	5,853	79.3	81.7	74.6	78.5
Newberry	227	239	239	705	77.2	80.5	71.6	76.2
Richland	1,699	1,625	1,505	4,829	86.5	83.1	74.4	81.3
York	1,442	1,425	1,330	4,197	81.7	78.6	70.4	76.8
REGION 3	6,081	6,104	5,580	17,765	82.8	81.9	73.4	79.3
Chesterfield	250	253	252	755	82.0	83.2	79.7	81.6
Clarendon	132	125	132	389	81.0	79.6	71.7	77.2
Darlington	378	347	341	1,066	81.5	80.0	74.3	78.6
Dillon	181	156	180	517	81.9	75.7	80.0	79.3
Florence	761	877	729	2,367	79.7	84.2	77.2	80.5
Kershaw	409	391	379	1,179	83.5	79.0	75.5	79.3
Lee	59	59	49	167	75.6	84.3	77.8	79.1
Marion	132	137	159	428	85.2	90.7	83.7	86.3
Marlboro	90	101	107	298	72.0	77.7	74.8	74.9
Sumter	658	611	541	1,810	85.5	75.7	68.1	76.3
REGION 4	3,050	3,057	2,869	8,976	81.9	80.5	75.1	79.1
Aiken	1,032	1,018	1,054	3,104	83.3	84.4	80.8	82.8
Allendale	22	30	24	76	71.0	88.2	80.0	80.0
Bamberg	60	49	50	159	92.3	83.1	84.7	86.9
Barnwell	128	133	117	378	80.0	84.7	77.0	80.6
Calhoun	76	77	61	214	85.4	85.6	75.3	82.3
Orangeburg	293	308	275	876	79.8	78.8	71.6	76.7
REGION 5	1,611	1,615	1,581	4,807	82.6	83.4	78.6	81.5
Georgetown	329	346	260	935	86.6	83.4	63.1	77.5
Horry	1,475	1,633	1,656	4,764	75.8	77.7	77.1	76.9
Williamsburg	91	89	110	290	83.5	76.1	71.4	76.3
REGION 6	1,895	2,068	2,026	5,989	77.9	78.5	74.6	76.9
Berkeley	1,301	1,245	1,128	3,674	88.6	84.0	71.1	81.0
Charleston	2,357	2,423	2,222	7,002	87.7	86.2	76.5	83.3
Dorchester	829	807	741	2,377	90.9	84.5	71.5	81.9
REGION 7	4,487	4,475	4,091	13,053	88.5	85.2	74.0	82.4
Beaufort	1,090	1,157	1,088	3,335	75.5	75.5	68.6	73.1
Colleton	245	227	187	659	92.1	86.3	74.8	84.6
Hampton	98	94	74	266	83.1	83.2	75.5	80.9
Jasper	94	99	93	286	68.1	63.5	55.0	61.8
REGION 8	1,527	1,577	1,442	4,546	77.7	76.4	68.6	74.1
Unknown counties	-	2	2	4	-	100.0	28.6	44.4
South Carolina	28,824	28,813	26,811	84,448	82.0	80.0	72.7	78.2

* In 2004, a revised certificate of live birth was implemented. This may affect comparisons of variables to previous years.

-Please use small numbers and their rates/percentages with caution.

-MCH Data Book 2006. Provided by Division of Biostatistics and Health GIS, PHSIS, SC DHEC

**Percent Of Live Births Whose Mothers Received PNC In 1st Trimester,
South Carolina (Residence Data), 2002-2004, Black**

County/Region	Number of mothers who received PNC in 1st trimester				Percent of mothers who received PNC in 1st trimester			
	2002	2003	2004*	2002-2004	2002	2003	2004*	2002-2004
Abbeville	76	85	78	239	69.7	72.6	76.5	72.9
Anderson	313	347	265	925	75.2	78.2	68.3	74.1
Edgefield	89	75	65	229	74.2	70.8	61.3	69.0
Greenwood	194	184	184	562	66.0	66.2	64.1	65.4
Laurens	168	179	140	487	71.5	76.8	60.6	69.7
Mccormick	37	41	40	118	72.5	77.4	74.1	74.7
Oconee	33	36	31	100	55.0	57.1	48.4	53.5
Saluda	44	38	49	131	74.6	71.7	71.0	72.4
REGION 1	954	985	852	2,791	71.0	73.1	65.5	69.9
Cherokee	127	145	96	368	74.3	81.9	64.4	74.0
Greenville	703	670	645	2,018	66.0	64.5	56.1	62.0
Pickens	76	61	48	185	66.7	66.3	53.9	62.7
Spartanburg	522	497	429	1448	69.1	67.3	57.0	64.5
Union	90	80	77	247	69.8	72.1	69.4	70.4
REGION 2	1,518	1,453	1,295	4,266	67.9	67.3	57.6	64.2
Chester	155	116	97	368	70.1	61.1	50.5	61.0
Fairfield	141	126	109	376	73.4	62.1	51.2	61.8
Lancaster	169	182	184	535	80.1	82.7	80.0	80.9
Lexington	323	348	308	979	61.1	62.4	56.4	60.0
Newberry	115	108	109	332	65.3	67.1	63.0	65.1
Richland	1,620	1,603	1,405	4,628	71.0	69.0	57.6	65.7
York	361	324	237	922	70.9	65.7	46.2	60.9
REGION 3	2,884	2,807	2,449	8,140	70.0	67.7	56.8	64.7
Chesterfield	153	146	116	415	69.5	67.3	56.9	64.7
Clarendon	178	155	152	485	73.0	64.6	63.1	66.9
Darlington	247	285	254	786	59.2	70.7	58.7	62.7
Dillon	198	185	162	545	69.7	71.7	69.8	70.4
Florence	491	570	538	1,599	57.4	63.4	61.9	60.9
Kershaw	128	125	116	369	66.7	62.8	62.0	63.8
Lee	107	130	124	361	63.3	67.4	63.6	64.8
Marion	244	264	207	715	80.3	79.8	69.0	76.5
Marlboro	140	139	126	405	67.3	70.2	67.4	68.3
Sumter	625	554	432	1,611	81.6	69.6	54.2	68.3
REGION 4	2,511	2,553	2,227	7,291	68.6	68.4	61.1	66.0
Aiken	372	386	365	1,123	68.4	71.2	65.4	68.3
Allendale	84	79	70	233	56.0	61.7	59.3	58.8
Bamberg	91	82	77	250	75.2	67.2	65.8	69.4
Barnwell	112	112	105	329	62.2	67.1	56.1	61.6
Calhoun	64	49	40	153	72.7	57.0	54.1	61.7
Orangeburg	549	531	516	1,596	65.4	62.3	59.2	62.2
REGION 5	1,272	1,239	1,173	3,684	66.2	65.3	60.9	64.1
Georgetown	209	265	149	623	66.6	81.8	51.7	67.3
Horry	320	333	445	1,098	61.2	63.1	74.8	66.7
Williamsburg	209	209	205	623	58.5	62.8	57.1	59.4
REGION 6	738	807	799	2,344	61.8	68.1	64.3	64.7
Berkeley	461	442	351	1,254	80.3	77.7	63.5	73.9
Charleston	1,324	1,274	1,107	3,705	75.5	72.6	63.3	70.5
Dorchester	261	271	225	757	81.1	75.1	57.4	70.4
REGION 7	2,046	1,987	1,683	5,716	77.2	74.0	62.5	71.2
Beaufort	310	315	265	890	63.4	61.0	53.5	59.3
Colleton	202	215	145	562	88.6	89.6	60.9	79.6
Hampton	108	135	76	319	70.1	73.4	48.4	64.4
Jasper	88	88	76	252	57.1	62.0	52.1	57.0
REGION 8	708	753	562	2,023	69.1	69.6	54.2	64.4
Unknown counties	-	-	1	1	-	-	25.0	14.3
South Carolina	12,631	12,584	11,041	36,256	69.6	69.0	60.0	66.2

* In 2004, a revised certificate of live birth was implemented. This may affect comparisons of variables to previous years.

**Percent Of Live Births Whose Mothers Received PNC In 1st Trimester,
South Carolina (Residence Data), 2002-2004, Other**

County/Region	Number of mothers who received PNC in 1st trimester				Percent of mothers who received PNC in 1st trimester			
	2002	2003	2004*	2002-2004	2002	2003	2004*	2002-2004
Abbeville	2	2	1	5	100.0	100.0	100.0	100.0
Anderson	18	29	23	70	78.3	80.6	76.7	78.7
Edgefield	1	1	2	4	100.0	50.0	100.0	80.0
Greenwood	9	10	8	27	69.2	58.8	66.7	64.3
Laurens	1	3	8	12	33.3	100.0	66.7	66.7
Mccormick	-	-	-	-	-	-	-	-
Oconee	6	4	5	15	60.0	57.1	71.4	62.5
Saluda	-	-	1	1	-	-	50.0	25.0
REGION 1	37	49	48	134	68.5	72.1	72.7	71.3
Cherokee	6	6	3	15	66.7	75.0	60.0	68.2
Greenville	147	133	114	394	67.4	58.6	62.3	62.7
Pickens	18	18	16	52	69.2	69.2	76.2	71.2
Spartanburg	68	73	65	206	61.3	65.2	60.7	62.4
Union	5	4	2	11	100.0	100.0	100.0	100.0
REGION 2	244	234	200	678	66.1	62.1	62.9	63.7
Chester	4	1	2	7	100.0	50.0	66.7	77.8
Fairfield	3	3	2	8	60.0	75.0	100.0	72.7
Lancaster	4	8	7	19	80.0	88.9	53.8	70.4
Lexington	43	54	45	142	72.9	72.0	60.0	67.9
Newberry	1	2	1	4	33.3	66.7	20.0	36.4
Richland	96	122	98	316	74.4	81.3	72.6	76.3
York	47	51	31	129	79.7	70.8	56.4	69.4
REGION 3	198	241	186	625	75.0	76.5	64.6	72.1
Chesterfield	1	2	5	8	100.0	100.0	100.0	100.0
Clarendon	3	2	4	9	60.0	33.3	66.7	52.9
Darlington	4	3	5	12	80.0	60.0	55.6	63.2
Dillon	10	10	18	38	71.4	52.6	81.8	69.1
Florence	24	19	17	60	72.7	82.6	63.0	72.3
Kershaw	2	3	6	11	33.3	75.0	50.0	50.0
Lee	-	-	2	2	-	-	50.0	33.3
Marion	5	2	3	10	100.0	66.7	60.0	76.9
Marlboro	21	7	16	44	91.3	70.0	72.7	80.0
Sumter	27	34	20	81	81.8	69.4	74.1	74.3
REGION 4	97	82	96	275	76.4	67.8	69.1	71.1
Aiken	16	23	24	63	80.0	88.5	80.0	82.9
Allendale	1	-	1	2	100.0	-	50.0	66.7
Bamberg	-	-	-	-	-	-	-	-
Barnwell	4	3	2	9	57.1	100.0	66.7	69.2
Calhoun	1	-	-	1	100.0	-	-	50.0
Orangeburg	5	6	8	19	62.5	40.0	57.1	51.4
REGION 5	27	32	35	94	71.1	68.1	70.0	69.6
Georgetown	4	5	1	10	57.1	71.4	25.0	55.6
Horry	43	33	42	118	70.5	67.3	76.4	71.5
Williamsburg	2	3	2	7	100.0	100.0	100.0	100.0
REGION 6	49	41	45	135	70.0	69.5	73.8	71.1
Berkeley	48	41	48	137	81.4	78.8	70.6	76.5
Charleston	76	64	70	210	80.9	73.6	66.0	73.2
Dorchester	19	20	27	66	95.0	87.0	67.5	79.5
REGION 7	143	125	145	413	82.7	77.2	67.8	75.2
Beaufort	31	35	35	101	83.8	66.0	60.3	68.2
Colleton	2	5	10	17	100.0	100.0	90.9	94.4
Hampton	2	1	-	3	100.0	100.0	-	100.0
Jasper	5	3	-	8	62.5	100.0	-	53.3
REGION 8	40	44	45	129	81.6	71.0	61.6	70.1
South Carolina	835	848	800	2,483	73.0	70.0	66.1	69.6

* In 2004, a revised certificate of live birth was implemented. This may affect comparisons of variables to previous years.

**Percent Of Live Births Whose Mothers Received PNC In 1st Trimester,
South Carolina (Residence Data), 2002-2004, Ethnicity: Hispanic**

County/Region	Number of mothers who received PNC in 1st trimester				Percent of mothers who received PNC in 1st trimester			
	2002	2003	2004*	2002-2004	2002	2003	2004*	2002-2004
Abbeville	4	2	-	6	57.1	66.7	-	60.0
Anderson	41	52	49	142	75.9	67.5	59.8	66.7
Edgefield	3	4	4	11	50.0	33.3	57.1	44.0
Greenwood	26	29	34	89	40.6	36.3	36.2	37.4
Laurens	33	24	24	81	70.2	53.3	40.0	53.3
Mccormick	-	1	-	1	-	100.0	-	100.0
Oconee	14	22	33	69	31.8	36.7	47.8	39.9
Saluda	24	22	27	73	33.8	29.3	37.5	33.5
REGION 1	145	156	171	472	49.5	44.2	44.5	45.8
Cherokee	18	27	13	58	69.2	69.2	59.1	66.7
Greenville	322	322	347	991	57.9	53.0	48.9	52.9
Pickens	25	31	26	82	64.1	55.4	56.5	58.2
Spartanburg	157	163	147	467	68.6	59.3	46.5	57.0
Union	2	3	3	8	50.0	75.0	60.0	61.5
REGION 2	524	546	536	1,606	61.4	55.7	48.8	54.8
Chester	2	-	4	6	50.0	-	44.4	40.0
Fairfield	5	4	3	12	83.3	66.7	37.5	60.0
Lancaster	41	33	30	104	85.4	63.5	41.7	60.5
Lexington	72	100	90	262	41.4	53.8	40.5	45.0
Newberry	49	42	54	145	62.8	57.5	49.1	55.6
Richland	135	147	138	420	67.2	60.2	48.1	57.4
York	69	78	62	209	60.0	50.6	37.8	48.3
REGION 3	373	404	381	1,158	59.6	56.3	43.7	52.3
Chesterfield	7	8	5	20	43.8	47.1	38.5	43.5
Clarendon	12	8	13	33	66.7	38.1	38.2	45.2
Darlington	5	8	8	21	38.5	50.0	34.8	40.4
Dillon	8	8	13	29	47.1	33.3	56.5	45.3
Florence	15	28	22	65	35.7	54.9	44.0	45.5
Kershaw	16	18	12	46	57.1	64.3	46.2	56.1
Lee	-	1	4	5	-	100.0	80.0	41.7
Marion	5	7	13	25	45.5	77.8	76.5	67.6
Marlboro	1	2	-	3	25.0	66.7	-	42.9
Sumter	40	33	36	109	80.0	64.7	47.4	61.6
REGION 4	109	121	126	356	53.2	54.8	47.2	51.4
Aiken	36	44	66	146	61.0	63.8	61.1	61.9
Allendale	3	2	2	7	60.0	66.7	66.7	63.6
Bamberg	2	3	2	7	66.7	42.9	66.7	53.8
Barnwell	3	2	3	8	60.0	66.7	75.0	66.7
Calhoun	3	5	1	9	75.0	55.6	14.3	45.0
Orangeburg	15	21	15	51	57.7	60.0	39.5	51.5
REGION 5	62	77	89	228	60.8	61.1	54.6	58.3
Georgetown	14	24	21	59	58.3	75.0	53.8	62.1
Horry	104	119	205	428	53.3	53.1	73.5	61.3
Williamsburg	-	1	1	2	-	25.0	11.1	14.3
REGION 6	118	144	227	489	53.6	55.4	69.4	60.6
Berkeley	73	82	78	233	73.7	57.3	52.7	59.7
Charleston	209	181	176	566	65.3	56.9	42.2	53.6
Dorchester	28	26	38	92	82.4	63.4	55.9	64.3
REGION 7	310	289	292	891	68.4	57.6	46.1	56.1
Beaufort	219	234	218	671	58.6	54.7	44.4	51.9
Colleton	9	6	3	18	75.0	54.5	23.1	50.0
Hampton	1	5	5	11	25.0	55.6	50.0	47.8
Jasper	18	29	27	74	40.0	46.0	37.0	40.9
REGION 8	247	274	253	774	56.8	53.6	43.1	50.5
Unknown counties	-	-	1	1	-	-	100.0	100.0
South Carolina	1,888	2,011	2,076	5,975	59.2	54.8	47.9	53.4

* In 2004, a revised certificate of live birth was implemented. This may affect comparisons of variables to previous years.

**Percent Of Live Births Whose Mothers Received Inadequate Care According To The Kotelchuck Index,
South Carolina (Residence Data), 2002-2004, All Races**

County/Region	Percent of Live Births with Inadequate Care				Number of Live Births with Inadequate Care			
	2002	2003	2004*	2002-2004	2002	2003	2004*	2002-2004
Abbeville	14.6	11.8	14.5	13.6	47	39	44	130
Anderson	9.4	10.1	13.4	11.0	201	225	296	722
Edgefield	14.6	14.6	13.9	14.4	40	37	35	112
Greenwood	17.0	17.0	18.0	17.3	146	144	153	443
Laurens	13.7	12.2	19.8	15.2	109	100	159	368
Mccormick	15.4	15.4	23.4	18.0	12	12	18	42
Oconee	14.2	17.7	19.9	17.4	110	142	168	420
Saluda	20.5	25.8	19.8	21.9	48	55	50	153
REGION 1	13.0	13.5	16.5	14.4	713	754	923	2,390
Cherokee	11.0	10.8	16.0	12.5	79	77	102	258
Greenville	11.8	15.1	19.9	15.7	636	838	1,142	2,616
Pickens	9.0	11.5	16.0	12.2	113	145	202	460
Spartanburg	12.9	16.1	17.8	15.6	444	549	621	1,614
Union	10.9	12.2	13.6	12.2	42	38	44	124
REGION 2	11.7	14.7	18.5	15.0	1,314	1,647	2,111	5,072
Chester	15.2	17.1	28.7	20.2	69	71	121	261
Fairfield	16.1	18.1	25.8	20.1	46	55	79	180
Lancaster	6.7	8.7	12.1	9.2	52	66	97	215
Lexington	13.8	13.2	18.4	15.2	418	418	573	1,409
Newberry	15.4	12.4	18.8	15.6	73	57	96	226
Richland	12.2	13.9	22.3	16.2	532	615	1,025	2,172
York	17.7	18.2	23.4	19.8	412	432	574	1,418
REGION 3	13.7	14.4	21.0	16.4	1,602	1,714	2,565	5,881
Chesterfield	12.5	14.7	17.5	14.9	66	77	92	235
Clarendon	14.6	19.9	21.3	18.6	60	80	92	232
Darlington	17.9	16.4	21.1	18.5	159	138	190	487
Dillon	17.0	19.7	16.1	17.6	88	95	77	260
Florence	17.6	14.9	19.0	17.1	325	292	350	967
Kershaw	12.6	14.5	17.4	14.8	87	101	122	310
Lee	16.9	18.6	18.7	18.1	42	49	49	140
Marion	9.9	11.1	16.4	12.5	46	54	81	181
Marlboro	19.4	15.4	15.6	16.8	69	52	55	176
Sumter	14.3	21.9	25.0	20.5	225	362	407	994
REGION 4	15.5	17.0	19.9	17.5	1,167	1,300	1,515	3,982
Aiken	12.3	14.1	15.9	14.1	221	250	301	772
Allendale	29.7	19.1	28.0	25.7	54	31	42	127
Bamberg	11.8	10.3	17.0	13.0	22	19	30	71
Barnwell	16.4	16.5	25.4	19.5	57	54	87	198
Calhoun	10.1	14.2	19.2	14.3	18	25	30	73
Orangeburg	18.9	18.0	21.1	19.3	230	226	268	724
REGION 5	15.4	15.6	19.0	16.7	602	605	758	1,965
Georgetown	14.6	9.2	20.0	14.5	102	69	141	312
Horry	16.7	16.2	13.1	15.3	423	434	368	1,225
Williamsburg	22.2	21.9	24.9	23.1	104	99	128	331
REGION 6	17.0	15.5	15.8	16.1	629	602	637	1,868
Berkeley	8.0	9.3	13.8	10.4	168	195	305	668
Charleston	9.6	11.3	16.4	12.5	435	526	780	1,741
Dorchester	5.7	8.1	14.7	9.7	71	108	216	395
REGION 7	8.5	10.2	15.4	11.5	674	829	1,301	2,804
Beaufort	17.9	16.7	25.2	20.0	352	352	542	1,246
Colleton	5.8	6.1	17.6	9.8	29	31	88	148
Hampton	16.1	14.1	27.8	19.0	44	42	71	157
Jasper	25.7	23.6	37.8	29.2	77	71	121	269
REGION 8	16.5	15.5	25.5	19.2	502	496	822	1,820
Unknown counties	-	20.0	7.7	10.5	-	1	1	2
South Carolina	13.2	14.3	18.8	15.5	7,203	7,948	10,633	25,784

* In 2004, a revised certificate of live birth was implemented. This may affect comparisons of variables to previous years.

**Percent Of Live Births Whose Mothers Received Inadequate Care According To The Kotelchuck Index,
South Carolina (Residence Data), 2002-2004, White**

County/Region	Percent of Live Births with Inadequate Care				Number of Live Births with Inadequate Care			
	2002	2003	2004*	2002-2004	2002	2003	2004*	2002-2004
Abbeville	11.9	8.5	14.9	11.7	25	18	30	73
Anderson	7.5	9.0	12.3	9.6	128	158	220	506
Edgefield	9.8	11.0	3.5	8.1	15	16	5	36
Greenwood	13.3	13.4	14.9	13.8	73	74	82	229
Laurens	11.3	11.5	18.4	13.7	63	67	103	233
Mccormick	15.4	16.0	36.4	21.9	4	4	8	16
Oconee	13.7	17.5	19.0	16.8	96	128	147	371
Saluda	20.7	27.0	21.0	22.8	36	43	38	117
REGION 1	10.8	12.2	15.0	12.7	440	508	633	1,581
Cherokee	8.6	9.5	14.8	10.9	46	50	72	168
Greenville	9.7	13.8	18.2	14.0	399	591	799	1,789
Pickens	7.8	10.4	15.0	11.1	87	119	173	379
Spartanburg	10.7	14.0	15.9	13.5	274	358	416	1,048
Union	4.8	8.2	11.9	8.1	12	16	25	53
REGION 2	9.5	13.0	16.7	13.1	818	1,134	1,485	3,437
Chester	10.4	11.6	20.9	14.3	24	26	47	97
Fairfield	10.1	9.3	24.2	14.4	9	9	22	40
Lancaster	5.0	7.1	12.8	8.3	28	38	71	137
Lexington	11.5	10.8	15.9	12.7	281	274	395	950
Newberry	13.9	10.1	15.9	13.4	41	30	53	124
Richland	7.4	10.0	16.2	11.2	145	195	328	668
York	14.7	15.9	18.9	16.5	259	288	357	904
REGION 3	10.7	11.5	16.7	13.0	787	860	1,273	2,920
Chesterfield	8.5	9.5	12.3	10.2	26	29	39	94
Clarendon	11.0	13.4	17.9	14.3	18	21	33	72
Darlington	11.0	11.8	15.5	12.7	51	51	71	173
Dillon	10.4	17.0	11.6	12.9	23	35	26	84
Florence	10.2	9.2	14.0	11.1	97	96	132	325
Kershaw	8.2	12.7	14.3	11.8	40	63	72	175
Lee	14.1	11.4	15.9	13.7	11	8	10	29
Marion	7.7	5.3	7.9	7.1	12	8	15	35
Marlboro	17.6	10.8	15.4	14.6	22	14	22	58
Sumter	11.0	18.3	21.4	17.0	85	148	170	403
REGION 4	10.3	12.5	15.4	12.8	385	473	590	1,448
Aiken	8.0	10.9	13.3	10.8	99	132	174	405
Allendale	25.8	5.9	16.7	15.8	8	2	5	15
Bamberg	4.6	11.9	8.5	8.2	3	7	5	15
Barnwell	9.4	7.6	14.5	10.4	15	12	22	49
Calhoun	4.5	6.7	13.6	8.1	4	6	11	21
Orangeburg	13.1	10.0	16.4	13.1	48	39	63	150
REGION 5	9.1	10.2	13.9	11.1	177	198	280	655
Georgetown	6.8	8.7	14.3	10.0	26	36	59	121
Horry	14.0	13.7	12.1	13.3	273	288	261	822
Williamsburg	8.3	12.8	18.2	13.7	9	15	28	52
REGION 6	12.7	12.9	12.8	12.8	308	339	348	995
Berkeley	6.1	8.6	12.2	9.1	90	127	194	411
Charleston	6.1	8.4	13.3	9.4	165	236	386	787
Dorchester	4.8	6.4	12.1	7.9	44	61	125	230
REGION 7	5.9	8.1	12.8	9.0	299	424	705	1,428
Beaufort	15.9	14.1	22.5	17.6	230	216	357	803
Colleton	4.1	6.1	12.8	7.6	11	16	32	59
Hampton	8.5	5.3	15.3	9.4	10	6	15	31
Jasper	20.3	25.0	34.3	27.0	28	39	58	125
REGION 8	14.2	13.4	22.0	16.6	279	277	462	1,018
Unknown counties	-	-	14.3	11.1	-	-	1	1
South Carolina	9.9	11.7	15.7	12.5	3,493	4,213	5,777	13,483

* In 2004, a revised certificate of live birth was implemented. This may affect comparisons of variables to previous years.

**Percent Of Live Births Whose Mothers Received Inadequate Care According To The Kotelchuck Index,
South Carolina (Residence Data), 2002-2004, Black**

County/Region	Percent of Live Births with Inadequate Care				Number of Live Births with Inadequate Care			
	2002	2003	2004*	2002-2004	2002	2003	2004*	2002-2004
Abbeville	20.2	17.9	13.7	17.4	22	21	14	57
Anderson	16.8	14.0	18.6	16.3	70	62	72	204
Edgefield	20.8	18.9	28.3	22.6	25	20	30	75
Greenwood	24.1	24.5	23.7	24.1	71	68	68	207
Laurens	19.1	14.2	22.5	18.6	45	33	52	130
Mccormick	13.7	15.1	18.5	15.8	7	8	10	25
Oconee	18.3	20.6	31.3	23.5	11	13	20	44
Saluda	18.6	20.8	15.9	18.2	11	11	11	33
REGION 1	19.5	17.5	21.3	19.4	262	236	277	775
Cherokee	18.1	14.1	19.5	17.1	31	25	29	85
Greenville	19.2	19.3	27.1	22.0	204	201	311	716
Pickens	18.4	20.7	30.3	22.7	21	19	27	67
Spartanburg	18.8	22.2	24.2	21.7	142	164	182	488
Union	23.3	19.8	17.1	20.2	30	22	19	71
REGION 2	19.2	20.0	25.2	21.5	428	431	568	1,427
Chester	20.4	23.2	38.0	26.9	45	44	73	162
Fairfield	18.8	22.2	26.8	22.7	36	45	57	138
Lancaster	10.9	12.3	10.9	11.3	23	27	25	75
Lexington	24.2	22.8	29.9	25.6	128	127	163	418
Newberry	17.6	16.1	23.1	19.0	31	26	40	97
Richland	16.2	17.3	27.4	20.4	370	401	668	1,439
York	28.1	25.8	39.0	31.0	143	127	200	470
REGION 3	18.8	19.2	28.5	22.3	776	797	1,226	2,799
Chesterfield	18.2	22.1	26.0	22.0	40	48	53	141
Clarendon	16.8	23.3	22.8	21.0	41	56	55	152
Darlington	25.7	21.6	27.0	24.8	107	87	117	311
Dillon	22.2	22.1	21.1	21.8	63	57	49	169
Florence	26.1	21.6	24.6	24.0	223	194	214	631
Kershaw	23.4	18.6	23.5	21.8	45	37	44	126
Lee	18.3	21.2	19.5	19.7	31	41	38	110
Marion	11.2	13.9	21.7	15.5	34	46	65	145
Marlboro	22.1	18.2	15.5	18.7	46	36	29	111
Sumter	17.5	26.0	28.7	24.2	134	207	229	570
REGION 4	20.9	21.7	24.5	22.3	764	809	893	2,466
Aiken	21.7	21.2	21.5	21.5	118	115	120	353
Allendale	30.7	22.7	31.4	28.3	46	29	37	112
Bamberg	14.9	9.0	21.4	15.0	18	11	25	54
Barnwell	21.7	25.1	34.2	27.2	39	42	64	145
Calhoun	15.9	22.1	24.3	20.6	14	19	18	51
Orangeburg	21.3	21.8	23.4	22.2	179	186	204	569
REGION 5	21.5	21.2	24.3	22.3	414	402	468	1,284
Georgetown	23.6	9.9	28.1	20.2	74	32	81	187
Horry	26.6	25.6	16.5	22.6	139	135	98	372
Williamsburg	26.6	25.2	27.6	26.5	95	84	99	278
REGION 6	25.8	21.2	22.4	23.1	308	251	278	837
Berkeley	12.4	10.9	18.1	13.7	71	62	100	233
Charleston	14.8	15.7	21.4	17.3	259	276	374	909
Dorchester	8.4	12.7	21.9	14.8	27	46	86	159
REGION 7	13.5	14.3	20.8	16.2	357	384	560	1,301
Beaufort	24.1	23.4	33.3	26.9	118	121	165	404
Colleton	7.9	6.3	23.1	12.5	18	15	55	88
Hampton	22.1	19.6	35.7	25.5	34	36	56	126
Jasper	31.2	22.5	40.4	31.4	48	32	59	139
REGION 8	21.3	18.9	32.3	24.1	218	204	335	757
Unknown counties	-	50.0	-	14.3	-	1	-	1
South Carolina	19.4	19.3	25.0	21.3	3,527	3,515	4,605	11,647

* In 2004, a revised certificate of live birth was implemented. This may affect comparisons of variables to previous years.

**Percent Of Live Births Whose Mothers Received Inadequate Care According To The Kotelchuck Index,
South Carolina (Residence Data), 2002-2004, Other**

County/Region	Percent of Live Births with Inadequate Care				Number of Live Births with Inadequate Care			
	2002	2003	2004*	2002-2004	2002	2003	2004*	2002-2004
Abbeville	-	-	-	-	-	-	-	-
Anderson	13.0	13.9	13.3	13.5	3	5	4	12
Edgefield	-	50.0	-	20.0	-	1	-	1
Greenwood	15.4	11.8	25.0	16.7	2	2	3	7
Laurens	33.3	-	25.0	22.2	1	-	3	4
Mccormick	100.0	-	-	100.0	1	-	-	1
Oconee	30.0	14.3	14.3	20.8	3	1	1	5
Saluda	100.0	100.0	50.0	75.0	1	1	1	3
REGION 1	20.4	14.7	18.2	17.6	11	10	12	33
Cherokee	22.2	25.0	20.0	22.7	2	2	1	5
Greenville	15.1	20.3	16.4	17.4	33	46	30	109
Pickens	19.2	26.9	9.5	19.2	5	7	2	14
Spartanburg	25.2	24.1	21.5	23.6	28	27	23	78
Union	-	-	-	-	-	-	-	-
REGION 2	18.4	21.8	17.6	19.4	68	82	56	206
Chester	-	50.0	33.3	22.2	-	1	1	2
Fairfield	20.0	25.0	-	18.2	1	1	-	2
Lancaster	20.0	11.1	7.7	11.1	1	1	1	3
Lexington	15.3	22.7	18.7	19.1	9	17	14	40
Newberry	33.3	33.3	60.0	45.5	1	1	3	5
Richland	13.2	12.7	21.5	15.7	17	19	29	65
York	16.9	23.6	30.9	23.7	10	17	17	44
REGION 3	14.8	18.1	22.6	18.6	39	57	65	161
Chesterfield	-	-	-	-	-	-	-	-
Clarendon	20.0	50.0	50.0	41.2	1	3	3	7
Darlington	20.0	-	22.2	15.8	1	-	2	3
Dillon	14.3	15.8	9.1	12.7	2	3	2	7
Florence	15.2	8.7	14.8	13.3	5	2	4	11
Kershaw	33.3	25.0	41.7	36.4	2	1	5	8
Lee	-	-	25.0	16.7	-	-	1	1
Marion	-	-	20.0	7.7	-	-	1	1
Marlboro	4.3	20.0	18.2	12.7	1	2	4	7
Sumter	18.2	14.3	11.1	14.7	6	7	3	16
REGION 4	14.2	14.9	18.0	15.8	18	18	25	61
Aiken	15.0	11.5	16.7	14.5	3	3	5	11
Allendale	-	-	-	-	-	-	-	-
Bamberg	100.0	33.3	-	50.0	1	1	-	2
Barnwell	42.9	-	33.3	30.8	3	-	1	4
Calhoun	-	-	100.0	50.0	-	-	1	1
Orangeburg	37.5	6.7	7.1	13.5	3	1	1	5
REGION 5	26.3	10.6	16.0	17.0	10	5	8	23
Georgetown	28.6	14.3	25.0	22.2	2	1	1	4
Horry	18.0	22.4	16.4	18.8	11	11	9	31
Williamsburg	-	-	50.0	14.3	-	-	1	1
REGION 6	18.6	20.3	18.0	18.9	13	12	11	36
Berkeley	8.5	11.5	16.2	12.3	5	6	11	22
Charleston	11.7	14.9	17.0	14.6	11	13	18	42
Dorchester	-	4.3	12.5	7.2	-	1	5	6
REGION 7	9.2	12.3	15.9	12.8	16	20	34	70
Beaufort	10.8	28.3	29.3	24.3	4	15	17	36
Colleton	-	-	9.1	5.6	-	-	1	1
Hampton	-	-	-	-	-	-	-	-
Jasper	12.5	-	75.0	26.7	1	-	3	4
REGION 8	10.2	24.2	28.8	22.3	5	15	21	41
South Carolina	15.7	18.1	19.2	17.7	180	219	232	631

* In 2004, a revised certificate of live birth was implemented. This may affect comparisons of variables to previous years.

**Percent Of Live Births Whose Mothers Received Inadequate Care According To The Kotelchuck Index,
South Carolina (Residence Data), 2002-2004, Ethnicity: Hispanic**

County/Region	Percent of Live Births with Inadequate Care				Number of Live Births with Inadequate Care			
	2002	2003	2004*	2002-2004	2002	2003	2004*	2002-2004
Abbeville	14.3	-	-	10.0	1	-	-	1
Anderson	13.0	23.4	25.6	21.6	7	18	21	46
Edgefield	50.0	41.7	14.3	36.0	3	5	1	9
Greenwood	34.4	38.8	41.5	38.7	22	31	39	92
Laurens	25.5	42.2	48.3	39.5	12	19	29	60
Mccormick	-	-	-	-	-	-	-	-
Oconee	47.7	43.3	27.5	38.2	21	26	19	66
Saluda	40.8	44.0	38.9	41.3	29	33	28	90
REGION 1	32.4	37.4	35.7	35.3	95	132	137	364
Cherokee	11.5	20.5	18.2	17.2	3	8	4	15
Greenville	21.4	27.3	32.0	27.4	119	166	227	512
Pickens	15.4	26.8	30.4	24.8	6	15	14	35
Spartanburg	18.8	32.4	35.8	29.9	43	89	113	245
Union	50.0	25.0	20.0	30.8	2	1	1	4
REGION 2	20.3	28.4	32.7	27.7	173	279	359	811
Chester	25.0	100.0	11.1	26.7	1	2	1	4
Fairfield	16.7	-	50.0	25.0	1	-	4	5
Lancaster	10.4	30.8	45.8	31.4	5	16	33	54
Lexington	40.2	27.4	44.1	37.6	70	51	98	219
Newberry	26.9	27.4	29.1	28.0	21	20	32	73
Richland	21.4	23.8	38.3	28.8	43	58	110	211
York	36.5	42.2	47.6	42.7	42	65	78	185
REGION 3	29.2	29.6	40.8	33.9	183	212	356	751
Chesterfield	43.8	29.4	38.5	37.0	7	5	5	17
Clarendon	22.2	47.6	44.1	39.7	4	10	15	29
Darlington	38.5	43.8	47.8	44.2	5	7	11	23
Dillon	41.2	62.5	39.1	48.4	7	15	9	31
Florence	38.1	33.3	40.0	37.1	16	17	20	53
Kershaw	28.6	25.0	57.7	36.6	8	7	15	30
Lee	66.7	-	20.0	41.7	4	-	1	5
Marion	63.6	11.1	5.9	24.3	7	1	1	9
Marlboro	25.0	-	-	14.3	1	-	-	1
Sumter	18.0	25.5	34.2	27.1	9	13	26	48
REGION 4	33.2	33.9	38.6	35.5	68	75	103	246
Aiken	25.4	27.5	30.6	28.4	15	19	33	67
Allendale	20.0	33.3	33.3	27.3	1	1	1	3
Bamberg	33.3	28.6	33.3	30.8	1	2	1	4
Barnwell	20.0	33.3	-	16.7	1	1	-	2
Calhoun	25.0	22.2	71.4	40.0	1	2	5	8
Orangeburg	30.8	22.9	36.8	30.3	8	8	14	30
REGION 5	26.5	26.2	33.1	29.2	27	33	54	114
Georgetown	25.0	15.6	20.5	20.0	6	5	8	19
Horry	28.7	35.7	13.3	24.8	56	80	37	173
Williamsburg	100.0	50.0	66.7	64.3	1	2	6	9
REGION 6	28.6	33.5	15.6	24.9	63	87	51	201
Berkeley	16.2	25.2	27.7	23.8	16	36	41	93
Charleston	19.7	27.7	41.0	30.5	63	88	171	322
Dorchester	8.8	14.6	22.1	16.8	3	6	15	24
REGION 7	18.1	25.9	35.9	27.6	82	130	227	439
Beaufort	28.9	24.8	38.7	31.2	108	106	190	404
Colleton	25.0	36.4	30.8	30.6	3	4	4	11
Hampton	50.0	11.1	30.0	26.1	2	1	3	6
Jasper	37.8	38.1	52.1	43.6	17	24	38	79
REGION 8	29.9	26.4	40.0	32.6	130	135	235	500
South Carolina	25.8	29.5	35.1	30.6	821	1,083	1,522	3,426

* In 2004, a revised certificate of live birth was implemented. This may affect comparisons of variables to previous years.

**Percent Of Live Births Whose Mothers Received Intermediate Care According To The Kotelchuck Index,
South Carolina (Residence Data), 2002-2004, All Races**

County/Region	Percent of Live Births with Intermediate Care				Number of Live Births with Intermediate Care			
	2002	2003	2004*	2002-2004	2002	2003	2004*	2002-2004
Abbeville	8.7	9.4	7.2	8.5	28	31	22	81
Anderson	10.2	11.1	7.2	9.5	219	249	158	626
Edgefield	20.1	24.8	20.6	21.8	55	63	52	170
Greenwood	9.5	8.4	8.0	8.6	81	71	68	220
Laurens	7.3	8.7	8.5	8.1	58	71	68	197
Mccormick	12.8	6.4	13.0	10.7	10	5	10	25
Oconee	9.5	6.1	5.3	6.9	73	49	45	167
Saluda	10.3	13.6	8.7	10.7	24	29	22	75
REGION 1	10.0	10.2	8.0	9.4	548	568	445	1,561
Cherokee	8.0	4.6	3.9	5.6	57	33	25	115
Greenville	12.6	13.0	13.3	13.0	681	721	761	2,163
Pickens	9.1	9.1	8.9	9.0	115	115	112	342
Spartanburg	11.2	9.3	6.8	9.1	385	319	235	939
Union	15.4	18.3	5.0	13.0	59	57	16	132
REGION 2	11.6	11.1	10.0	10.9	1,297	1,245	1,149	3,691
Chester	11.9	12.5	10.7	11.7	54	52	45	151
Fairfield	7.3	3.3	6.2	5.6	21	10	19	50
Lancaster	4.2	7.7	17.4	9.9	33	59	139	231
Lexington	6.1	8.5	10.8	8.5	185	268	336	789
Newberry	5.1	5.0	6.1	5.4	24	23	31	78
Richland	6.1	5.6	6.5	6.1	269	249	299	817
York	13.8	12.4	7.7	11.2	323	294	189	806
REGION 3	7.8	8.0	8.7	8.1	909	955	1,058	2,922
Chesterfield	4.9	3.6	6.3	5.0	26	19	33	78
Clarendon	4.4	4.2	1.4	3.3	18	17	6	41
Darlington	4.4	5.2	5.5	5.1	39	44	50	133
Dillon	7.5	8.3	4.6	6.8	39	40	22	101
Florence	5.2	6.8	4.1	5.4	96	134	75	305
Kershaw	10.3	6.9	11.5	9.6	71	48	81	200
Lee	9.2	7.2	6.1	7.5	23	19	16	58
Marion	7.3	7.6	5.1	6.6	34	37	25	96
Marlboro	2.8	2.4	2.8	2.7	10	8	10	28
Sumter	18.1	17.1	6.5	13.9	284	283	106	673
REGION 4	8.5	8.5	5.6	7.5	640	649	424	1,713
Aiken	22.3	20.8	19.5	20.8	402	370	369	1,141
Allendale	13.7	13.6	12.0	13.2	25	22	18	65
Bamberg	3.2	8.2	14.2	8.4	6	15	25	46
Barnwell	13.3	12.2	13.2	12.9	46	40	45	131
Calhoun	2.8	12.5	11.5	8.8	5	22	18	45
Orangeburg	5.0	6.9	11.8	8.0	61	87	150	298
REGION 5	13.9	14.3	15.7	14.6	545	556	625	1,726
Georgetown	8.6	13.5	6.0	9.4	60	101	42	203
Horry	9.1	6.1	5.6	6.9	231	163	158	552
Williamsburg	4.7	8.4	3.5	5.4	22	38	18	78
REGION 6	8.5	7.8	5.4	7.2	313	302	218	833
Berkeley	6.2	7.8	5.1	6.4	131	165	112	408
Charleston	8.5	12.4	7.4	9.4	384	576	353	1,313
Dorchester	4.6	8.1	4.1	5.6	58	109	60	227
REGION 7	7.3	10.5	6.2	8.0	573	850	525	1,948
Beaufort	19.9	22.8	18.3	20.3	392	479	392	1,263
Colleton	11.3	13.0	5.2	9.8	56	66	26	148
Hampton	15.7	16.8	9.8	14.3	43	50	25	118
Jasper	17.0	17.3	10.6	14.9	51	52	34	137
REGION 8	17.8	20.2	14.8	17.6	542	647	477	1,666
Unknown counties	-	20.0	-	5.3	-	1	-	1
South Carolina	9.9	10.4	8.7	9.6	5,367	5,773	4,921	16,061

* In 2004, a revised certificate of live birth was implemented. This may affect comparisons of variables to previous years.

**Percent Of Live Births Whose Mothers Received Intermediate Care According To The Kotelchuck Index,
South Carolina (Residence Data), 2002-2004, White**

County/Region	Percent of Live Births with Intermediate Care				Number of Live Births with Intermediate Care			
	2002	2003	2004*	2002-2004	2002	2003	2004*	2002-2004
Abbeville	11.0	7.1	5.5	7.9	23	15	11	49
Anderson	10.6	11.6	7.2	9.8	180	204	129	513
Edgefield	23.5	28.8	29.2	27.1	36	42	42	120
Greenwood	10.4	9.6	8.7	9.6	57	53	48	158
Laurens	7.9	9.5	8.9	8.8	44	55	50	149
Mccormick	3.8	4.0	18.2	8.2	1	1	4	6
Oconee	10.0	5.6	5.2	6.8	70	41	40	151
Saluda	9.2	15.1	8.8	10.9	16	24	16	56
REGION 1	10.5	10.4	8.1	9.6	427	435	340	1,202
Cherokee	8.2	5.5	3.3	5.8	44	29	16	89
Greenville	13.2	13.6	13.9	13.6	545	583	609	1,737
Pickens	9.4	9.5	8.9	9.3	105	108	103	316
Spartanburg	10.2	8.6	6.4	8.4	263	220	169	652
Union	13.6	15.8	4.3	11.3	34	31	9	74
REGION 2	11.5	11.2	10.2	11.0	991	971	906	2,868
Chester	12.2	10.7	12.0	11.6	28	24	27	79
Fairfield	7.9	1.0	6.6	5.1	7	1	6	14
Lancaster	5.5	7.7	15.8	9.7	31	41	88	160
Lexington	6.5	8.4	10.9	8.6	159	214	271	644
Newberry	5.4	5.4	7.8	6.3	16	16	26	58
Richland	6.7	6.4	7.2	6.8	131	126	146	403
York	13.1	12.0	7.6	10.8	231	217	143	591
REGION 3	8.2	8.6	9.3	8.7	603	639	707	1,949
Chesterfield	4.3	3.9	6.0	4.8	13	12	19	44
Clarendon	6.1	5.1	1.6	4.2	10	8	3	21
Darlington	4.3	4.6	4.1	4.3	20	20	19	59
Dillon	6.8	6.8	4.0	5.8	15	14	9	38
Florence	4.9	6.3	3.6	5.0	47	66	34	147
Kershaw	10.6	6.7	9.8	9.0	52	33	49	134
Lee	7.7	7.1	6.3	7.1	6	5	4	15
Marion	9.0	10.6	4.2	7.7	14	16	8	38
Marlboro	2.4	2.3	2.8	2.5	3	3	4	10
Sumter	11.6	14.3	6.0	10.6	89	115	48	252
REGION 4	7.2	7.7	5.2	6.7	269	292	197	758
Aiken	23.6	21.2	20.5	21.7	292	256	267	815
Allendale	22.6	17.6	6.7	15.8	7	6	2	15
Bamberg	7.7	15.3	13.6	12.0	5	9	8	22
Barnwell	15.6	14.6	19.1	16.4	25	23	29	77
Calhoun	4.5	15.6	16.0	11.9	4	14	13	31
Orangeburg	5.4	9.0	15.6	10.1	20	35	60	115
REGION 5	18.1	17.7	18.8	18.2	353	343	379	1,075
Georgetown	7.4	16.4	6.6	10.2	28	68	27	123
Horry	9.2	6.4	5.5	7.0	179	134	118	431
Williamsburg	1.8	6.0	1.3	2.9	2	7	2	11
REGION 6	8.6	7.9	5.4	7.3	209	209	147	565
Berkeley	6.1	7.4	5.0	6.1	89	110	79	278
Charleston	8.0	14.4	8.9	10.5	215	405	259	879
Dorchester	4.2	8.7	4.2	5.6	38	83	43	164
REGION 7	6.7	11.4	6.9	8.3	342	598	381	1,321
Beaufort	19.3	23.1	17.5	19.9	278	354	278	910
Colleton	10.9	9.5	5.6	8.7	29	25	14	68
Hampton	19.5	15.0	12.2	15.8	23	17	12	52
Jasper	20.3	14.1	13.0	15.6	28	22	22	72
REGION 8	18.2	20.2	15.5	18.0	358	418	326	1,102
Unknown counties	-	50.0	-	11.1	-	1	-	1
South Carolina	10.1	10.8	9.2	10.0	3,552	3,906	3,383	10,841

* In 2004, a revised certificate of live birth was implemented. This may affect comparisons of variables to previous years.

**Percent Of Live Births Whose Mothers Received Intermediate Care According To The Kotelchuck Index,
South Carolina (Residence Data), 2002-2004, Black**

County/Region	Percent of Live Births with Intermediate Care				Number of Live Births with Intermediate Care			
	2002	2003	2004*	2002-2004	2002	2003	2004*	2002-2004
Abbeville	4.6	12.8	10.8	9.5	5	15	11	31
Anderson	8.9	9.0	5.9	8.0	37	40	23	100
Edgefield	15.0	19.8	7.5	14.2	18	21	8	47
Greenwood	7.8	6.5	7.0	7.1	23	18	20	61
Laurens	5.5	6.9	6.9	6.4	13	16	16	45
Mccormick	17.6	7.5	11.1	12.0	9	4	6	19
Oconee	1.7	11.1	4.7	5.9	1	7	3	11
Saluda	13.6	9.4	8.7	10.5	8	5	6	19
REGION 1	8.5	9.4	7.1	8.3	114	126	93	333
Cherokee	7.6	2.3	4.7	4.8	13	4	7	24
Greenville	9.5	10.9	10.7	10.4	101	113	123	337
Pickens	5.3	5.4	5.6	5.4	6	5	5	16
Spartanburg	14.2	12.2	7.6	11.3	107	90	57	254
Union	18.6	23.4	6.3	16.2	24	26	7	57
REGION 2	11.2	11.0	8.8	10.4	251	238	199	688
Chester	11.3	14.7	8.9	11.6	25	28	17	70
Fairfield	7.3	4.4	6.1	5.9	14	9	13	36
Lancaster	0.9	7.7	21.3	10.3	2	17	49	68
Lexington	4.9	8.1	9.7	7.6	26	45	53	124
Newberry	4.5	4.3	2.9	3.9	8	7	5	20
Richland	5.5	5.0	5.9	5.5	125	117	145	387
York	16.1	12.2	7.4	11.9	82	60	38	180
REGION 3	6.8	6.8	7.4	7.0	282	283	320	885
Chesterfield	5.9	3.2	6.9	5.3	13	7	14	34
Clarendon	3.3	3.8	1.2	2.8	8	9	3	20
Darlington	4.6	6.0	7.2	5.9	19	24	31	74
Dillon	7.7	8.5	4.7	7.1	22	22	11	55
Florence	5.3	7.5	4.5	5.8	45	67	39	151
Kershaw	9.4	7.5	17.1	11.2	18	15	32	65
Lee	9.5	7.3	6.2	7.5	16	14	12	42
Marion	6.6	6.0	5.7	6.1	20	20	17	57
Marlboro	1.9	2.0	3.2	2.4	4	4	6	14
Sumter	24.7	19.3	6.3	16.7	189	154	50	393
REGION 4	9.7	9.0	5.9	8.2	354	336	215	905
Aiken	19.5	20.3	17.6	19.1	106	110	98	314
Allendale	11.3	12.5	13.6	12.4	17	16	16	49
Bamberg	0.8	4.9	14.5	6.7	1	6	17	24
Barnwell	11.1	10.2	8.0	9.7	20	17	15	52
Calhoun	1.1	9.3	6.8	5.6	1	8	5	14
Orangeburg	4.8	6.0	10.2	7.0	40	51	89	180
REGION 5	9.6	11.0	12.5	11.0	185	208	240	633
Georgetown	9.9	9.9	4.5	8.2	31	32	13	76
Horry	8.4	5.1	5.9	6.4	44	27	35	106
Williamsburg	5.3	9.0	4.5	6.2	19	30	16	65
REGION 6	7.9	7.5	5.2	6.8	94	89	64	247
Berkeley	6.8	8.3	5.6	6.9	39	47	31	117
Charleston	9.3	9.3	4.8	7.8	163	164	84	411
Dorchester	5.6	7.2	4.1	5.6	18	26	16	60
REGION 7	8.3	8.8	4.9	7.3	220	237	131	588
Beaufort	20.9	21.5	20.2	20.9	102	111	100	313
Colleton	11.8	17.1	5.0	11.3	27	41	12	80
Hampton	12.3	17.4	8.3	12.9	19	32	13	64
Jasper	14.3	20.4	7.5	14.0	22	29	11	62
REGION 8	16.6	19.7	13.1	16.5	170	213	136	519
South Carolina	9.2	9.5	7.6	8.8	1,670	1,730	1,398	4,798

* In 2004, a revised certificate of live birth was implemented. This may affect comparisons of variables to previous years.

**Percent Of Live Births Whose Mothers Received Intermediate Care According To The Kotelchuck Index,
South Carolina (Residence Data), 2002-2004, Other**

County/Region	Percent of Live Births with Intermediate Care				Number of Live Births with Intermediate Care			
	2002	2003	2004*	2002-2004	2002	2003	2004*	2002-2004
Abbeville	-	50.0	-	20.0	-	1	-	1
Anderson	8.7	13.9	20.0	14.6	2	5	6	13
Edgefield	100.0	-	100.0	60.0	1	-	2	3
Greenwood	7.7	-	-	2.4	1	-	-	1
Laurens	33.3	-	16.7	16.7	1	-	2	3
Mccormick	-	-	-	-	-	-	-	-
Oconee	20.0	14.3	28.6	20.8	2	1	2	5
Saluda	-	-	-	-	-	-	-	-
REGION 1	13.0	10.3	18.2	13.8	7	7	12	26
Cherokee	-	-	40.0	9.1	-	-	2	2
Greenville	16.1	11.0	15.8	14.2	35	25	29	89
Pickens	15.4	7.7	19.0	13.7	4	2	4	10
Spartanburg	13.5	8.0	8.4	10.0	15	9	9	33
Union	20.0	-	-	9.1	1	-	-	1
REGION 2	14.9	9.5	13.8	12.7	55	36	44	135
Chester	25.0	-	-	11.1	1	-	-	1
Fairfield	-	-	-	-	-	-	-	-
Lancaster	-	11.1	15.4	11.1	-	1	2	3
Lexington	-	12.0	16.0	10.0	-	9	12	21
Newberry	-	-	-	-	-	-	-	-
Richland	10.1	4.0	5.9	6.5	13	6	8	27
York	16.9	23.6	14.5	18.8	10	17	8	35
REGION 3	9.1	10.5	10.4	10.0	24	33	30	87
Chesterfield	-	-	-	-	-	-	-	-
Clarendon	-	-	-	-	-	-	-	-
Darlington	-	-	-	-	-	-	-	-
Dillon	14.3	21.1	9.1	14.5	2	4	2	8
Florence	12.1	4.3	7.4	8.4	4	1	2	7
Kershaw	16.7	-	-	4.5	1	-	-	1
Lee	50.0	-	-	16.7	1	-	-	1
Marion	-	33.3	-	7.7	-	1	-	1
Marlboro	13.0	10.0	-	7.3	3	1	-	4
Sumter	18.2	28.6	25.9	24.8	6	14	7	27
REGION 4	13.4	17.4	7.9	12.7	17	21	11	49
Aiken	20.0	15.4	13.3	15.8	4	4	4	12
Allendale	100.0	-	-	33.3	1	-	-	1
Bamberg	-	-	-	-	-	-	-	-
Barnwell	14.3	-	33.3	15.4	1	-	1	2
Calhoun	-	-	-	-	-	-	-	-
Orangeburg	12.5	6.7	7.1	8.1	1	1	1	3
REGION 5	18.4	10.6	12.0	13.3	7	5	6	18
Georgetown	14.3	14.3	50.0	22.2	1	1	2	4
Horry	13.1	4.1	9.1	9.1	8	2	5	15
Williamsburg	50.0	33.3	-	28.6	1	1	-	2
REGION 6	14.3	6.8	11.5	11.1	10	4	7	21
Berkeley	5.1	15.4	2.9	7.3	3	8	2	13
Charleston	6.4	8.0	9.4	8.0	6	7	10	23
Dorchester	10.0	-	2.5	3.6	2	-	1	3
REGION 7	6.4	9.3	6.1	7.1	11	15	13	39
Beaufort	32.4	26.4	20.7	25.7	12	14	12	38
Colleton	-	-	-	-	-	-	-	-
Hampton	50.0	100.0	-	66.7	1	1	-	2
Jasper	12.5	33.3	25.0	20.0	1	1	1	3
REGION 8	28.6	25.8	17.8	23.4	14	16	13	43
South Carolina	12.7	11.3	11.2	11.7	145	137	136	418

* In 2004, a revised certificate of live birth was implemented. This may affect comparisons of variables to previous years.

**Percent Of Live Births Whose Mothers Received Intermediate Care According To The Kotelchuck Index,
South Carolina (Residence Data), 2002-2004, Ethnicity: Hispanic**

County/Region	Percent of Live Births with Intermediate Care				Number of Live Births with Intermediate Care			
	2002	2003	2004*	2002-2004	2002	2003	2004*	2002-2004
Abbeville	28.6	33.3	-	30.0	2	1	-	3
Anderson	22.2	10.4	7.3	12.2	12	8	6	26
Edgefield	33.3	8.3	-	12.0	2	1	-	3
Greenwood	14.1	25.0	16.0	18.5	9	20	15	44
Laurens	6.4	11.1	8.3	8.6	3	5	5	13
Mccormick	-	100.0	-	100.0	-	1	-	1
Oconee	11.4	11.7	5.8	9.2	5	7	4	16
Saluda	8.5	20.0	6.9	11.9	6	15	5	26
REGION 1	13.3	16.4	9.1	12.8	39	58	35	132
Cherokee	19.2	2.6	4.5	8.0	5	1	1	7
Greenville	6.7	7.4	8.6	7.6	37	45	61	143
Pickens	7.7	7.1	2.2	5.7	3	4	1	8
Spartanburg	19.2	15.6	7.6	13.5	44	43	24	111
Union	-	-	-	-	-	-	-	-
REGION 2	10.4	9.5	7.9	9.2	89	93	87	269
Chester	-	-	11.1	6.7	-	-	1	1
Fairfield	-	-	-	-	-	-	-	-
Lancaster	6.3	3.8	20.8	11.6	3	2	15	20
Lexington	10.9	9.1	9.9	10.0	19	17	22	58
Newberry	6.4	5.5	8.2	6.9	5	4	9	18
Richland	7.5	10.2	7.7	8.5	15	25	22	62
York	10.4	11.7	11.6	11.3	12	18	19	49
REGION 3	8.6	9.2	10.1	9.4	54	66	88	208
Chesterfield	12.5	5.9	7.7	8.7	2	1	1	4
Clarendon	5.6	4.8	2.9	4.1	1	1	1	3
Darlington	7.7	6.3	4.3	5.8	1	1	1	3
Dillon	-	16.7	4.3	7.8	-	4	1	5
Florence	4.8	5.9	8.0	6.3	2	3	4	9
Kershaw	7.1	10.7	7.7	8.5	2	3	2	7
Lee	-	-	-	-	-	-	-	-
Marion	18.2	44.4	17.6	24.3	2	4	3	9
Marlboro	-	-	-	-	-	-	-	-
Sumter	28.0	23.5	7.9	18.1	14	12	6	32
REGION 4	11.7	13.1	7.1	10.4	24	29	19	72
Aiken	11.9	5.8	8.3	8.5	7	4	9	20
Allendale	20.0	-	-	9.1	1	-	-	1
Bamberg	-	-	-	-	-	-	-	-
Barnwell	-	-	25.0	8.3	-	-	1	1
Calhoun	-	33.3	-	15.0	-	3	-	3
Orangeburg	3.8	2.9	10.5	6.1	1	1	4	6
REGION 5	8.8	6.3	8.6	7.9	9	8	14	31
Georgetown	20.8	37.5	7.7	21.1	5	12	3	20
Horry	11.8	8.0	10.0	9.9	23	18	28	69
Williamsburg	-	25.0	-	7.1	-	1	-	1
REGION 6	12.7	11.9	9.5	11.2	28	31	31	90
Berkeley	11.1	6.3	6.8	7.7	11	9	10	30
Charleston	10.3	7.5	8.4	8.7	33	24	35	92
Dorchester	2.9	2.4	10.3	6.3	1	1	7	9
REGION 7	9.9	6.8	8.2	8.2	45	34	52	131
Beaufort	13.9	19.9	17.5	17.2	52	85	86	223
Colleton	16.7	-	7.7	8.3	2	-	1	3
Hampton	25.0	22.2	20.0	21.7	1	2	2	5
Jasper	13.3	9.5	13.7	12.2	6	6	10	22
REGION 8	14.0	18.2	16.9	16.5	61	93	99	253
South Carolina	10.9	11.2	9.8	10.6	349	412	425	1,186

* In 2004, a revised certificate of live birth was implemented. This may affect comparisons of variables to previous years.

Percent Of Live Births Whose Mothers Received Adequate Care According To The Kotelchuck Index,
South Carolina (Residence Data), 2002-2004, All Races**

County/Region	Percent of Live Births with Adequate** Care				Number of Live Births with Adequate** Care			
	2002	2003	2004*	2002-2004	2002	2003	2004*	2002-2004
Abbeville	73.0	75.5	77.0	75.1	235	250	234	719
Anderson	79.6	77.9	78.5	78.6	1,705	1,740	1,731	5,176
Edgefield	65.3	59.1	65.5	63.3	179	150	165	494
Greenwood	71.6	71.8	72.6	72.0	614	610	616	1,840
Laurens	76.9	78.3	70.6	75.3	614	640	567	1,821
Mccormick	70.5	74.4	62.3	69.1	55	58	48	161
Oconee	73.4	74.7	73.8	74.0	567	598	624	1,789
Saluda	64.5	55.9	70.8	64.1	151	119	179	449
REGION 1	75.2	74.7	74.5	74.8	4,120	4,165	4,164	12,449
Cherokee	80.9	84.2	79.7	81.6	579	598	509	1,686
Greenville	74.1	71.0	65.6	70.2	4,004	3,934	3,758	11,696
Pickens	81.5	78.6	74.4	78.1	1,024	990	941	2,955
Spartanburg	75.5	73.8	75.0	74.8	2,592	2,520	2,612	7,724
Union	71.4	68.6	81.1	73.6	274	214	262	750
REGION 2	75.7	73.5	70.6	73.3	8,473	8,256	8,082	24,811
Chester	72.7	69.7	58.9	67.3	331	290	248	869
Fairfield	75.9	73.4	63.4	70.8	217	223	194	634
Lancaster	88.9	83.4	69.1	80.4	692	636	553	1,881
Lexington	79.7	77.4	69.7	75.6	2,411	2,451	2,167	7,029
Newberry	75.5	80.0	73.4	76.2	357	369	376	1,102
Richland	81.3	78.4	69.0	76.2	3,558	3,475	3,179	10,212
York	68.3	69.0	67.9	68.4	1,595	1,641	1,669	4,905
REGION 3	78.1	76.2	68.7	74.3	9,161	9,085	8,386	26,632
Chesterfield	81.7	80.3	74.7	78.9	430	420	393	1,243
Clarendon	80.1	73.0	76.4	76.5	330	294	330	954
Darlington	76.2	77.6	72.1	75.2	675	653	650	1,978
Dillon	74.8	70.4	78.5	74.5	388	340	376	1,104
Florence	76.4	76.4	76.5	76.4	1,409	1,500	1,409	4,318
Kershaw	75.0	75.5	69.4	73.3	516	527	488	1,531
Lee	71.9	72.6	73.7	72.7	179	191	193	563
Marion	82.3	81.2	78.4	80.6	382	394	388	1,164
Marlboro	77.2	81.4	80.4	79.6	275	275	283	833
Sumter	66.8	58.4	65.8	63.6	1,048	964	1,070	3,082
REGION 4	75.0	72.6	73.2	73.6	5,632	5,558	5,580	16,770
Aiken	64.4	64.5	63.9	64.3	1,161	1,147	1,211	3,519
Allendale	53.3	63.0	58.7	58.1	97	102	88	287
Bamberg	84.0	75.0	66.5	75.3	157	138	117	412
Barnwell	68.9	70.3	60.5	66.5	239	230	207	676
Calhoun	86.5	71.6	66.7	75.3	154	126	104	384
Orangeburg	75.3	72.0	64.6	70.6	914	907	820	2,641
REGION 5	69.6	68.2	63.9	67.2	2,722	2,650	2,547	7,919
Georgetown	75.9	76.4	73.2	75.2	532	570	515	1,617
Horry	73.0	77.2	79.8	76.8	1,848	2,070	2,234	6,152
Williamsburg	72.2	68.9	70.9	70.7	338	312	365	1,015
REGION 6	73.5	76.1	77.5	75.7	2,718	2,952	3,114	8,784
Berkeley	82.9	77.6	74.3	78.2	1,744	1,632	1,643	5,019
Charleston	80.0	72.9	73.8	75.5	3,629	3,392	3,514	10,535
Dorchester	86.3	77.3	73.2	78.6	1,082	1,035	1,075	3,192
REGION 7	81.8	74.8	73.8	76.7	6,455	6,059	6,232	18,746
Beaufort	58.2	51.9	54.7	54.9	1,146	1,092	1,174	3,412
Colleton	80.6	77.4	75.2	77.7	400	393	375	1,168
Hampton	63.5	63.1	62.0	62.9	174	188	158	520
Jasper	52.3	50.8	50.6	51.2	157	153	162	472
REGION 8	61.7	56.9	58.0	58.8	1,877	1,826	1,869	5,572
Unknown counties	-	20.0	23.1	21.1	-	1	3	4
South Carolina	75.6	73.1	70.7	73.1	41,158	40,552	39,977	121,687

* In 2004, a revised certificate of live birth was implemented. This may affect comparisons of variables to previous years.

** Adequate includes Adequate +.

-Please use small numbers and their rates/percentages with caution.

-MCH Data Book 2006. Provided by Division of Biostatistics and Health GIS, PHSIS, SC DHEC

Percent Of Live Births Whose Mothers Received Adequate Care According To The Kotelchuck Index,
South Carolina (Residence Data), 2002-2004, White**

County/Region	Percent of Live Births with Adequate** Care				Number of Live Births with Adequate** Care			
	2002	2003	2004*	2002-2004	2002	2003	2004*	2002-2004
Abbeville	74.8	81.1	78.1	78.0	157	172	157	486
Anderson	81.2	78.5	79.4	79.7	1,384	1,378	1,420	4,182
Edgefield	66.7	57.5	67.4	63.9	102	84	97	283
Greenwood	74.4	74.0	74.9	74.4	409	410	412	1,231
Laurens	79.5	78.1	71.7	76.5	445	454	401	1,300
Mccormick	80.8	76.0	45.5	68.5	21	19	10	50
Oconee	73.6	75.6	75.0	74.8	517	553	581	1,651
Saluda	64.4	52.2	69.6	62.5	112	83	126	321
REGION 1	77.2	75.7	75.9	76.3	3,147	3,153	3,204	9,504
Cherokee	83.0	84.8	81.2	83.1	445	445	394	1,284
Greenville	75.9	71.9	66.6	71.4	3,122	3,073	2,929	9,124
Pickens	82.5	79.2	75.4	79.0	921	905	871	2,697
Spartanburg	78.9	76.8	77.5	77.7	2,025	1,969	2,031	6,025
Union	78.4	75.0	83.3	79.0	196	147	175	518
REGION 2	78.1	75.2	72.2	75.1	6,709	6,539	6,400	19,648
Chester	77.4	77.7	65.3	73.5	178	174	147	499
Fairfield	82.0	84.5	67.0	78.0	73	82	61	216
Lancaster	89.5	85.0	70.1	81.5	503	454	390	1,347
Lexington	81.6	79.8	72.2	77.8	1,988	2,022	1,792	5,802
Newberry	75.9	82.5	74.9	77.6	223	245	250	718
Richland	85.8	81.3	74.6	80.5	1,686	1,589	1,510	4,785
York	72.1	71.6	72.6	72.1	1,274	1,298	1,371	3,943
REGION 3	80.7	78.7	72.6	77.3	5,925	5,864	5,521	17,310
Chesterfield	86.9	85.5	81.3	84.5	265	260	257	782
Clarendon	82.8	79.6	79.9	80.8	135	125	147	407
Darlington	84.1	82.7	79.5	82.1	390	359	365	1,114
Dillon	81.9	73.8	84.0	80.1	181	152	189	522
Florence	84.2	83.2	82.3	83.2	804	867	777	2,448
Kershaw	79.6	78.8	74.3	77.5	390	390	373	1,153
Lee	76.9	81.4	76.2	78.2	60	57	48	165
Marion	82.6	84.1	87.4	84.9	128	127	166	421
Marlboro	79.2	86.2	81.1	82.2	99	112	116	327
Sumter	76.6	65.8	70.2	70.8	590	531	557	1,678
REGION 4	81.6	78.5	78.4	79.5	3,042	2,980	2,995	9,017
Aiken	67.3	67.4	65.5	66.7	834	813	855	2,502
Allendale	51.6	73.5	76.7	67.4	16	25	23	64
Bamberg	86.2	71.2	76.3	78.1	56	42	45	143
Barnwell	74.4	76.4	66.4	72.5	119	120	101	340
Calhoun	89.9	76.7	69.1	78.8	80	69	56	205
Orangeburg	81.2	78.0	65.6	74.9	298	305	252	855
REGION 5	71.9	70.9	66.2	69.7	1,403	1,374	1,332	4,109
Georgetown	84.7	74.2	78.2	78.9	322	308	322	952
Horry	75.7	79.6	81.1	78.9	1,472	1,673	1,743	4,888
Williamsburg	89.0	80.3	79.9	82.6	97	94	123	314
REGION 6	77.7	78.7	80.6	79.1	1,891	2,075	2,188	6,154
Berkeley	84.9	79.2	76.3	80.0	1,246	1,174	1,210	3,630
Charleston	84.0	74.5	75.4	77.9	2,257	2,096	2,190	6,543
Dorchester	88.3	78.3	75.5	80.4	805	748	782	2,335
REGION 7	85.0	76.5	75.7	78.9	4,308	4,018	4,182	12,508
Beaufort	61.0	56.2	58.2	58.4	881	861	923	2,665
Colleton	83.1	79.8	79.6	80.9	221	210	199	630
Hampton	66.9	73.5	71.4	70.5	79	83	70	232
Jasper	55.1	56.4	51.5	54.2	76	88	87	251
REGION 8	63.9	60.1	60.8	61.6	1,257	1,242	1,279	3,778
Unknown counties	-	50.0	28.6	33.3	-	1	2	3
South Carolina	78.7	75.7	73.5	75.9	27,682	27,246	27,103	82,031

* In 2004, a revised certificate of live birth was implemented. This may affect comparisons of variables to previous years.

** Adequate includes Adequate +.

-Please use small numbers and their rates/percentages with caution.

-MCH Data Book 2006. Provided by Division of Biostatistics and Health GIS, PHSIS, SC DHEC

Percent Of Live Births Whose Mothers Received Adequate Care According To The Kotelchuck Index,
South Carolina (Residence Data), 2002-2004, Black**

County/Region	Percent of Live Births with Adequate** Care				Number of Live Births with Adequate** Care			
	2002	2003	2004*	2002-2004	2002	2003	2004*	2002-2004
Abbeville	69.7	65.8	74.5	69.8	76	77	76	229
Anderson	73.1	75.7	75.0	74.6	304	336	291	931
Edgefield	64.2	61.3	64.2	63.3	77	65	68	210
Greenwood	66.3	66.5	67.9	66.9	195	185	195	575
Laurens	71.5	78.5	69.3	73.1	168	183	160	511
Mccormick	66.7	73.6	70.4	70.3	34	39	38	111
Oconee	75.0	63.5	60.9	66.3	45	40	39	124
Saluda	66.1	67.9	73.9	69.6	39	36	51	126
REGION 1	69.8	71.3	70.6	70.6	938	961	918	2,817
Cherokee	74.3	83.1	75.8	77.9	127	147	113	387
Greenville	68.9	68.2	61.4	66.1	734	709	706	2,149
Pickens	75.4	73.9	64.0	71.5	86	68	57	211
Spartanburg	66.2	64.3	67.3	65.9	500	475	506	1,481
Union	57.4	56.8	76.6	63.2	74	63	85	222
REGION 2	68.1	67.7	65.2	67.0	1,521	1,462	1,467	4,450
Chester	67.9	60.5	51.6	60.4	150	115	99	364
Fairfield	72.9	68.0	61.5	67.3	140	138	131	409
Lancaster	87.7	79.5	66.5	77.6	185	175	153	513
Lexington	70.5	68.1	59.2	65.9	373	380	323	1,076
Newberry	75.0	75.8	71.7	74.1	132	122	124	378
Richland	77.8	75.9	64.2	72.4	1,775	1,764	1,566	5,105
York	55.4	61.9	52.4	56.5	282	305	269	856
REGION 3	73.7	72.3	61.9	69.2	3,037	2,999	2,665	8,701
Chesterfield	74.5	72.8	63.7	70.5	164	158	130	452
Clarendon	78.3	69.2	74.7	74.1	191	166	180	537
Darlington	67.4	71.7	64.2	67.7	281	289	278	848
Dillon	69.4	68.2	73.3	70.2	197	176	170	543
Florence	67.9	68.2	70.1	68.7	581	613	609	1,803
Kershaw	64.1	67.3	57.8	63.1	123	134	108	365
Lee	69.8	69.4	73.3	70.9	118	134	143	395
Marion	81.9	80.1	72.7	78.3	249	265	218	732
Marlboro	75.5	78.8	79.7	77.9	157	156	149	462
Sumter	57.0	51.1	62.0	56.7	437	407	494	1,338
REGION 4	68.3	66.9	68.0	67.7	2,498	2,498	2,479	7,475
Aiken	57.9	57.6	60.2	58.6	315	312	336	963
Allendale	54.0	60.2	53.4	55.8	81	77	63	221
Bamberg	83.5	77.9	61.5	74.4	101	95	72	268
Barnwell	65.0	64.1	56.1	61.6	117	107	105	329
Calhoun	83.0	66.3	64.9	71.8	73	57	48	178
Orangeburg	72.9	69.2	64.0	68.6	612	590	558	1,760
REGION 5	67.6	65.2	61.4	64.7	1,299	1,238	1,182	3,719
Georgetown	65.6	79.3	66.7	70.7	206	257	192	655
Horry	63.7	68.4	75.8	69.6	333	361	451	1,145
Williamsburg	67.2	64.9	67.1	66.4	240	216	241	697
REGION 6	65.2	70.4	71.2	69.0	779	834	884	2,497
Berkeley	78.6	74.3	68.9	74.0	451	423	381	1,255
Charleston	74.1	70.3	71.6	72.0	1,299	1,234	1,252	3,785
Dorchester	80.4	74.2	66.6	73.3	259	268	261	788
REGION 7	75.8	71.7	70.3	72.6	2,009	1,925	1,894	5,828
Beaufort	50.1	41.1	44.4	45.1	245	212	220	677
Colleton	77.6	74.2	69.7	73.8	177	178	166	521
Hampton	61.0	57.1	56.1	58.0	94	105	88	287
Jasper	49.4	44.4	51.4	48.4	76	63	75	214
REGION 8	57.8	51.6	53.0	54.1	592	558	549	1,699
Unknown counties	-	-	25.0	14.3	-	-	1	1
South Carolina	69.8	68.4	65.4	67.9	12,673	12,475	12,039	37,187

* In 2004, a revised certificate of live birth was implemented. This may affect comparisons of variables to previous years.

** Adequate includes Adequate +.

-Please use small numbers and their rates/percentages with caution.

-MCH Data Book 2006. Provided by Division of Biostatistics and Health GIS, PHSIS, SC DHEC

Percent Of Live Births Whose Mothers Received Adequate Care According To The Kotelchuck Index,
South Carolina (Residence Data), 2002-2004, Other**

County/Region	Percent of Live Births with Adequate** Care				Number of Live Births with Adequate** Care			
	2002	2003	2004*	2002-2004	2002	2003	2004*	2002-2004
Abbeville	100.0	50.0	100.0	80.0	2	1	1	4
Anderson	73.9	72.2	66.7	70.8	17	26	20	63
Edgefield	-	50.0	-	20.0	-	1	-	1
Greenwood	76.9	88.2	75.0	81.0	10	15	9	34
Laurens	33.3	100.0	50.0	55.6	1	3	6	10
Mccormick	-	-	-	-	-	-	-	-
Oconee	50.0	71.4	57.1	58.3	5	5	4	14
Saluda	-	-	50.0	25.0	-	-	1	1
REGION 1	64.8	75.0	62.1	67.6	35	51	41	127
Cherokee	77.8	75.0	40.0	68.2	7	6	2	15
Greenville	67.9	67.0	66.7	67.2	148	152	122	422
Pickens	65.4	65.4	61.9	64.4	17	17	13	47
Spartanburg	60.4	67.9	70.1	66.1	67	76	75	218
Union	80.0	100.0	100.0	90.9	4	4	2	10
REGION 2	65.9	67.6	67.3	66.9	243	255	214	712
Chester	75.0	50.0	66.7	66.7	3	1	2	6
Fairfield	80.0	75.0	100.0	81.8	4	3	2	9
Lancaster	80.0	77.8	69.2	74.1	4	7	9	20
Lexington	84.7	65.3	64.0	70.3	50	49	48	147
Newberry	66.7	66.7	40.0	54.5	2	2	2	6
Richland	75.2	81.3	72.6	76.6	97	122	98	317
York	66.1	52.8	52.7	57.0	39	38	29	106
REGION 3	75.4	70.5	66.0	70.5	199	222	190	611
Chesterfield	100.0	100.0	100.0	100.0	1	2	5	8
Clarendon	80.0	50.0	50.0	58.8	4	3	3	10
Darlington	80.0	100.0	66.7	78.9	4	5	6	15
Dillon	71.4	63.2	77.3	70.9	10	12	17	39
Florence	72.7	87.0	77.8	78.3	24	20	21	65
Kershaw	50.0	75.0	50.0	54.5	3	3	6	12
Lee	50.0	-	50.0	50.0	1	-	2	3
Marion	100.0	66.7	80.0	84.6	5	2	4	11
Marlboro	82.6	70.0	81.8	80.0	19	7	18	44
Sumter	63.6	53.1	63.0	58.7	21	26	17	64
REGION 4	72.4	66.1	71.2	70.0	92	80	99	271
Aiken	60.0	73.1	66.7	67.1	12	19	20	51
Allendale	-	-	100.0	66.7	-	-	2	2
Bamberg	-	33.3	-	25.0	-	1	-	1
Barnwell	42.9	100.0	33.3	53.8	3	3	1	7
Calhoun	100.0	-	-	50.0	1	-	-	1
Orangeburg	50.0	80.0	71.4	70.3	4	12	10	26
REGION 5	52.6	74.5	66.0	65.2	20	35	33	88
Georgetown	57.1	71.4	25.0	55.6	4	5	1	10
Horry	68.9	73.5	72.7	71.5	42	36	40	118
Williamsburg	50.0	66.7	50.0	57.1	1	2	1	4
REGION 6	67.1	72.9	68.9	69.5	47	43	42	132
Berkeley	79.7	67.3	75.0	74.3	47	35	51	133
Charleston	77.7	71.3	66.0	71.4	73	62	70	205
Dorchester	90.0	82.6	77.5	81.9	18	19	31	68
REGION 7	79.8	71.6	71.0	74.0	138	116	152	406
Beaufort	54.1	35.8	48.3	45.3	20	19	28	67
Colleton	100.0	100.0	90.9	94.4	2	5	10	17
Hampton	50.0	-	-	33.3	1	-	-	1
Jasper	62.5	66.7	-	46.7	5	2	-	7
REGION 8	57.1	41.9	52.1	50.0	28	26	38	92
South Carolina	70.1	68.4	66.8	68.4	802	828	809	2,439

* In 2004, a revised certificate of live birth was implemented. This may affect comparisons of variables to previous years.

** Adequate includes Adequate +.

-Please use small numbers and their rates/percentages with caution.

-MCH Data Book 2006. Provided by Division of Biostatistics and Health GIS, PHSIS, SC DHEC

Percent Of Live Births Whose Mothers Received Adequate Care According To The Kotelchuck Index,
South Carolina (Residence Data), 2002-2004, Ethnicity: Hispanic**

County/Region	Percent of Live Births with Adequate** Care				Number of Live Births with Adequate** Care			
	2002	2003	2004*	2002-2004	2002	2003	2004*	2002-2004
Abbeville	28.6	33.3	-	30.0	2	1	-	3
Anderson	64.8	63.6	67.1	65.3	35	49	55	139
Edgefield	16.7	33.3	85.7	44.0	1	4	6	11
Greenwood	45.3	27.5	41.5	37.8	29	22	39	90
Laurens	66.0	44.4	41.7	50.0	31	20	25	76
Mccormick	-	-	-	-	-	-	-	-
Oconee	38.6	41.7	65.2	50.3	17	25	45	87
Saluda	40.8	26.7	52.8	39.9	29	20	38	87
REGION 1	49.1	39.9	54.2	47.9	144	141	208	493
Cherokee	69.2	76.9	77.3	74.7	18	30	17	65
Greenville	70.7	64.1	58.3	63.8	393	389	413	1,195
Pickens	76.9	66.1	65.2	68.8	30	37	30	97
Spartanburg	62.0	51.3	56.3	56.2	142	141	178	461
Union	50.0	75.0	80.0	69.2	2	3	4	9
REGION 2	68.5	61.2	58.5	62.3	585	600	642	1,827
Chester	75.0	-	77.8	66.7	3	-	7	10
Fairfield	83.3	83.3	50.0	70.0	5	5	4	14
Lancaster	83.3	65.4	31.9	56.4	40	34	23	97
Lexington	48.3	61.8	44.1	51.0	84	115	98	297
Newberry	57.7	65.8	62.7	62.1	45	48	69	162
Richland	71.1	63.1	49.5	60.0	143	154	142	439
York	53.0	46.1	39.6	45.5	61	71	65	197
REGION 3	60.9	59.6	46.8	54.9	381	427	408	1,216
Chesterfield	37.5	64.7	53.8	52.2	6	11	7	24
Clarendon	72.2	47.6	52.9	56.2	13	10	18	41
Darlington	46.2	50.0	47.8	48.1	6	8	11	25
Dillon	58.8	16.7	56.5	42.2	10	4	13	27
Florence	52.4	52.9	52.0	52.4	22	27	26	75
Kershaw	64.3	64.3	34.6	54.9	18	18	9	45
Lee	33.3	100.0	80.0	58.3	2	1	4	7
Marion	18.2	44.4	70.6	48.6	2	4	12	18
Marlboro	75.0	100.0	-	85.7	3	3	-	6
Sumter	54.0	47.1	52.6	51.4	27	24	40	91
REGION 4	53.2	49.8	52.4	51.8	109	110	140	359
Aiken	61.0	65.2	59.3	61.4	36	45	64	145
Allendale	60.0	66.7	66.7	63.6	3	2	2	7
Bamberg	66.7	57.1	66.7	61.5	2	4	2	8
Barnwell	80.0	66.7	75.0	75.0	4	2	3	9
Calhoun	75.0	44.4	28.6	45.0	3	4	2	9
Orangeburg	65.4	71.4	52.6	62.6	17	25	20	62
REGION 5	63.7	65.1	57.1	61.4	65	82	93	240
Georgetown	54.2	46.9	71.8	58.9	13	15	28	56
Horry	58.5	55.8	74.9	64.2	114	125	209	448
Williamsburg	-	25.0	33.3	28.6	-	1	3	4
REGION 6	57.7	54.2	73.4	62.9	127	141	240	508
Berkeley	69.7	62.9	59.5	63.3	69	90	88	247
Charleston	65.3	56.6	47.0	55.5	209	180	196	585
Dorchester	88.2	70.7	57.4	68.5	30	29	39	98
REGION 7	68.0	59.6	51.0	58.6	308	299	323	930
Beaufort	53.5	42.5	42.4	45.6	200	182	208	590
Colleton	58.3	54.5	61.5	58.3	7	6	8	21
Hampton	25.0	22.2	50.0	34.8	1	2	5	8
Jasper	35.6	47.6	32.9	38.7	16	30	24	70
REGION 8	51.5	43.1	41.7	44.9	224	220	245	689
Unknown counties	-	-	100.0	100.0	-	-	1	1
South Carolina	60.9	55.0	53.1	56.0	1,943	2,020	2,300	6,263

* In 2004, a revised certificate of live birth was implemented. This may affect comparisons of variables to previous years.

** Adequate includes Adequate +.

-Please use small numbers and their rates/percentages with caution.

-MCH Data Book 2006. Provided by Division of Biostatistics and Health GIS, PHSIS, SC DHEC

**Percent Of Live Births Whose Mothers Did Not Receive Any PNC,
South Carolina (Residence Data), 1995-2004**

		1995	1996	1997	1998	1999	2000	2001	2002	2003	2004
All Races	Birth number	795	700	738	595	590	558	411	476	492	730
	Percent	1.6	1.4	1.4	1.1	1.1	1.0	0.7	0.9	0.9	1.3
White	Birth number	258	239	273	186	199	223	168	216	232	374
	Percent	0.8	0.7	0.8	0.6	0.6	0.6	0.5	0.6	0.6	1.0
Black	Birth number	531	453	453	400	382	331	237	248	245	343
	Percent	2.9	2.5	2.5	2.1	2.0	1.7	1.3	1.4	1.3	1.9
Other	Birth number	6	8	12	9	9	4	6	12	15	11
	Percent	0.9	1.0	1.5	1.0	0.9	0.4	0.5	1.0	1.2	0.9

**Fig. Percent Of Live Births Whose Mothers Did Not Receive Any PNC,
South Carolina (Residence Data), 1995-2004**

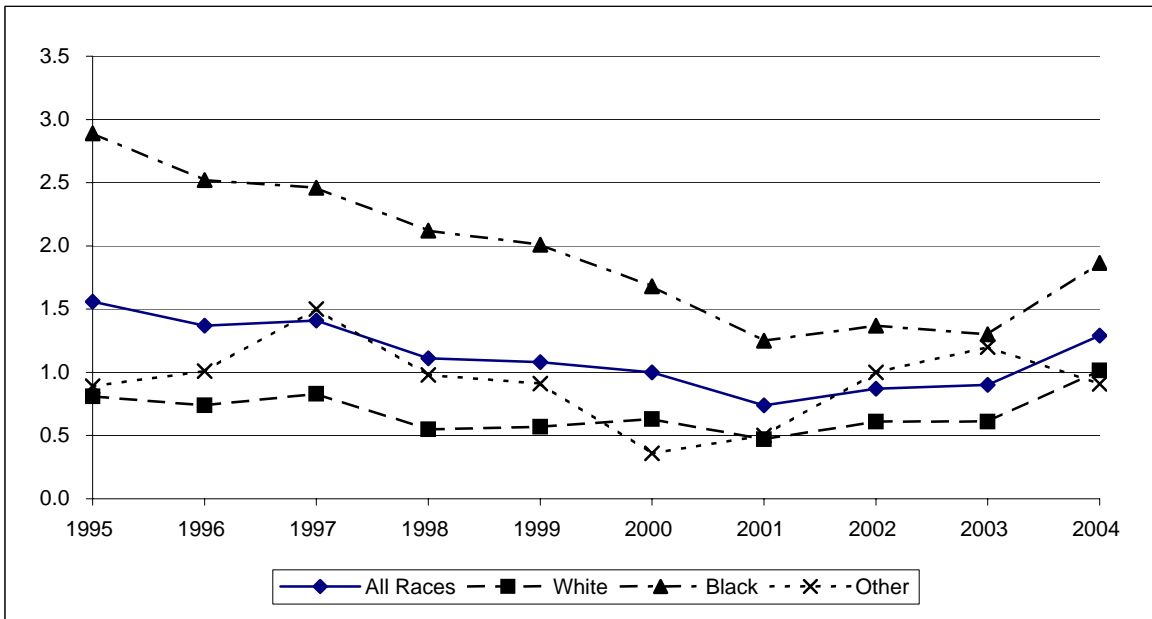

* In 2004, a revised certificate of live birth was implemented. This may affect comparisons of variables to previous year

**Percent Of Live Births Whose Mothers Did Not Receive Any PNC,
South Carolina (Residence Data), 2002-2004, All Races**

County/Region	Number of mothers who didn't receive any PNC				Percent of mothers who didn't receive any PNC			
	2002	2003	2004*	2002-2004	2002	2003	2004*	2002-2004
Abbeville	1	-	4	5	0.3	-	1.3	0.5
Anderson	18	28	19	65	0.8	1.3	0.9	1.0
Edgefield	1	4	2	7	0.4	1.6	0.8	0.9
Greenwood	1	2	9	12	0.1	0.2	1.1	0.5
Laurens	12	5	7	24	1.5	0.6	0.9	1.0
Mccormick	-	1	2	3	-	1.3	2.6	1.3
Oconee	4	3	11	18	0.5	0.4	1.3	0.7
Saluda	1	1	2	4	0.4	0.5	0.8	0.6
REGION 1	38	44	56	138	0.7	0.8	1.0	0.8
Cherokee	5	4	1	10	0.7	0.6	0.2	0.5
Greenville	51	52	77	180	0.9	0.9	1.3	1.1
Pickens	8	4	10	22	0.6	0.3	0.8	0.6
Spartanburg	32	36	30	98	0.9	1.1	0.9	0.9
Union	-	3	5	8	-	1.0	1.5	0.8
REGION 2	96	99	123	318	0.9	0.9	1.1	0.9
Chester	6	5	13	24	1.3	1.2	3.1	1.9
Fairfield	4	5	9	18	1.4	1.6	2.9	2.0
Lancaster	12	6	11	29	1.5	0.8	1.4	1.2
Lexington	34	46	57	137	1.1	1.5	1.8	1.5
Newberry	2	2	8	12	0.4	0.4	1.6	0.8
Richland	56	44	66	166	1.3	1.0	1.4	1.2
York	26	35	44	105	1.1	1.5	1.8	1.5
REGION 3	140	143	208	491	1.2	1.2	1.7	1.4
Chesterfield	3	6	7	16	0.6	1.1	1.3	1.0
Clarendon	7	1	6	14	1.7	0.2	1.4	1.1
Darlington	3	11	9	23	0.3	1.3	1.0	0.9
Dillon	1	3	6	10	0.2	0.6	1.3	0.7
Florence	8	22	21	51	0.4	1.1	1.1	0.9
Kershaw	5	4	6	15	0.7	0.6	0.9	0.7
Lee	1	3	3	7	0.4	1.1	1.1	0.9
Marion	1	2	3	6	0.2	0.4	0.6	0.4
Marlboro	2	4	6	12	0.6	1.2	1.7	1.1
Sumter	7	5	31	43	0.4	0.3	1.9	0.9
REGION 4	38	61	98	197	0.5	0.8	1.3	0.9
Aiken	18	18	14	50	1.0	1.0	0.7	0.9
Allendale	2	3	2	7	1.1	1.9	1.3	1.4
Bamberg	1	1	-	2	0.5	0.5	-	0.4
Barnwell	-	2	3	5	-	0.6	0.9	0.5
Calhoun	1	2	2	5	0.6	1.1	1.3	1.0
Orangeburg	20	12	22	54	1.6	1.0	1.7	1.4
REGION 5	42	38	43	123	1.1	1.0	1.1	1.0
Georgetown	5	4	7	16	0.7	0.5	1.0	0.7
Horry	22	18	45	85	0.9	0.7	1.6	1.1
Williamsburg	5	1	7	13	1.1	0.2	1.4	0.9
REGION 6	32	23	59	114	0.9	0.6	1.5	1.0
Berkeley	12	10	14	36	0.6	0.5	0.6	0.6
Charleston	30	42	60	132	0.7	0.9	1.3	0.9
Dorchester	7	3	12	22	0.6	0.2	0.8	0.5
REGION 7	49	55	86	190	0.6	0.7	1.0	0.8
Beaufort	20	16	33	69	1.0	0.8	1.5	1.1
Colleton	6	4	8	18	1.2	0.8	1.6	1.2
Hampton	6	5	4	15	2.2	1.7	1.6	1.8
Jasper	9	3	12	24	3.0	1.0	3.8	2.6
REGION 8	41	28	57	126	1.3	0.9	1.8	1.3
Unknown counties	-	1	-	1	-	20.0	-	5.3
South Carolina	476	492	730	1,698	0.9	0.9	1.3	1.0

* In 2004, a revised certificate of live birth was implemented. This may affect comparisons of variables to previous years.

**Percent Of Live Births Whose Mothers Did Not Receive Any PNC,
South Carolina (Residence Data), 2002-2004, White**

County/Region	Number of mothers who didn't receive any PNC				Percent of mothers who didn't receive any PNC			
	2002	2003	2004*	2002-2004	2002	2003	2004*	2002-2004
Abbeville	-	-	1	1	-	-	0.5	0.2
Anderson	10	20	17	47	0.6	1.1	1.0	0.9
Edgefield	-	1	-	1	-	0.7	-	0.2
Greenwood	-	-	4	4	-	-	0.7	0.2
Laurens	6	3	6	15	1.1	0.5	1.1	0.9
Mccormick	-	1	1	2	-	4.0	4.5	2.7
Oconee	3	-	8	11	0.4	-	1.0	0.5
Saluda	1	1	1	3	0.6	0.6	0.6	0.6
REGION 1	20	26	38	84	0.5	0.6	0.9	0.7
Cherokee	1	4	1	6	0.2	0.8	0.2	0.4
Greenville	29	34	47	110	0.7	0.8	1.1	0.9
Pickens	7	2	5	14	0.6	0.2	0.4	0.4
Spartanburg	17	28	25	70	0.7	1.1	1.0	0.9
Union	-	-	2	2	-	-	1.0	0.3
REGION 2	54	68	80	202	0.6	0.8	0.9	0.8
Chester	1	-	5	6	0.4	-	2.2	0.9
Fairfield	1	1	-	2	1.1	1.0	-	0.7
Lancaster	6	1	8	15	1.1	0.2	1.4	0.9
Lexington	24	24	37	85	1.0	0.9	1.5	1.1
Newberry	1	1	3	5	0.3	0.3	0.9	0.5
Richland	14	12	22	48	0.7	0.6	1.1	0.8
York	13	21	28	62	0.7	1.2	1.5	1.1
REGION 3	60	60	103	223	0.8	0.8	1.4	1.0
Chesterfield	1	-	3	4	0.3	-	0.9	0.4
Clarendon	2	-	1	3	1.2	-	0.5	0.6
Darlington	1	4	3	8	0.2	0.9	0.7	0.6
Dillon	-	1	3	4	-	0.5	1.3	0.6
Florence	1	4	3	8	0.1	0.4	0.3	0.3
Kershaw	4	3	2	9	0.8	0.6	0.4	0.6
Lee	-	1	1	2	-	1.4	1.6	0.9
Marion	1	-	2	3	0.6	-	1.1	0.6
Marlboro	1	2	3	6	0.8	1.5	2.1	1.5
Sumter	2	3	9	14	0.3	0.4	1.1	0.6
REGION 4	13	18	30	61	0.3	0.5	0.8	0.5
Aiken	8	10	7	25	0.6	0.8	0.5	0.7
Allendale	-	-	-	-	-	-	-	-
Bamberg	-	-	-	-	-	-	-	-
Barnwell	-	1	1	2	-	0.6	0.7	0.4
Calhoun	-	1	1	2	-	1.1	1.2	0.8
Orangeburg	8	3	8	19	2.2	0.8	2.1	1.7
REGION 5	16	15	17	48	0.8	0.8	0.8	0.8
Georgetown	-	2	3	5	-	0.5	0.7	0.4
Horry	13	12	29	54	0.7	0.6	1.3	0.9
Williamsburg	-	-	2	2	-	-	1.3	0.5
REGION 6	13	14	34	61	0.5	0.5	1.3	0.8
Berkeley	6	6	10	22	0.4	0.4	0.6	0.5
Charleston	15	14	27	56	0.6	0.5	0.9	0.7
Dorchester	6	1	7	14	0.7	0.1	0.7	0.5
REGION 7	27	21	44	92	0.5	0.4	0.8	0.6
Beaufort	8	7	20	35	0.6	0.5	1.3	0.8
Colleton	1	1	3	5	0.4	0.4	1.2	0.6
Hampton	-	1	-	1	-	0.9	-	0.3
Jasper	4	1	5	10	2.9	0.6	3.0	2.2
REGION 8	13	10	28	51	0.7	0.5	1.3	0.8
South Carolina	216	232	374	822	0.6	0.6	1.0	0.8

* In 2004, a revised certificate of live birth was implemented. This may affect comparisons of variables to previous years.

**Percent Of Live Births Whose Mothers Did Not Receive Any PNC,
South Carolina (Residence Data), 2002-2004, Black**

County/Region	Number of mothers who didn't receive any PNC				Percent of mothers who didn't receive any PNC			
	2002	2003	2004*	2002-2004	2002	2003	2004*	2002-2004
Abbeville	1	-	3	4	0.9	-	2.9	1.2
Anderson	8	8	2	18	1.9	1.8	0.5	1.4
Edgefield	1	2	2	5	0.8	1.9	1.9	1.5
Greenwood	1	2	5	8	0.3	0.7	1.7	0.9
Laurens	6	2	-	8	2.6	0.9	-	1.1
Mccormick	-	-	1	1	-	-	1.9	0.6
Oconee	1	3	3	7	1.7	4.8	4.7	3.7
Saluda	-	-	1	1	-	-	1.4	0.6
REGION 1	18	17	17	52	1.3	1.3	1.3	1.3
Cherokee	2	-	-	2	1.2	-	-	0.4
Greenville	19	13	28	60	1.8	1.3	2.4	1.8
Pickens	1	1	5	7	0.9	1.1	5.6	2.4
Spartanburg	15	6	4	25	2.0	0.8	0.5	1.1
Union	-	3	3	6	-	2.7	2.7	1.7
REGION 2	37	23	40	100	1.7	1.1	1.8	1.5
Chester	5	5	7	17	2.3	2.6	3.6	2.8
Fairfield	3	4	9	16	1.6	2.0	4.2	2.6
Lancaster	6	5	2	13	2.8	2.3	0.9	2.0
Lexington	9	19	20	48	1.7	3.4	3.7	2.9
Newberry	1	1	5	7	0.6	0.6	2.9	1.4
Richland	39	32	44	115	1.7	1.4	1.8	1.6
York	12	13	16	41	2.4	2.6	3.1	2.7
REGION 3	75	79	103	257	1.8	1.9	2.4	2.0
Chesterfield	2	6	4	12	0.9	2.8	2.0	1.9
Clarendon	5	1	5	11	2.0	0.4	2.1	1.5
Darlington	2	7	6	15	0.5	1.7	1.4	1.2
Dillon	1	2	3	6	0.4	0.8	1.3	0.8
Florence	7	18	18	43	0.8	2.0	2.1	1.6
Kershaw	1	1	3	5	0.5	0.5	1.6	0.9
Lee	1	2	2	5	0.6	1.0	1.0	0.9
Marion	-	2	-	2	-	0.6	-	0.2
Marlboro	1	2	3	6	0.5	1.0	1.6	1.0
Sumter	5	2	21	28	0.7	0.3	2.6	1.2
REGION 4	25	43	65	133	0.7	1.2	1.8	1.2
Aiken	10	8	7	25	1.8	1.5	1.3	1.5
Allendale	2	3	2	7	1.3	2.3	1.7	1.8
Bamberg	1	1	-	2	0.8	0.8	-	0.6
Barnwell	-	1	2	3	-	0.6	1.1	0.6
Calhoun	1	1	1	3	1.1	1.2	1.4	1.2
Orangeburg	12	8	14	34	1.4	0.9	1.6	1.3
REGION 5	26	22	26	74	1.4	1.2	1.3	1.3
Georgetown	5	2	4	11	1.6	0.6	1.4	1.2
Horry	9	6	16	31	1.7	1.1	2.7	1.9
Williamsburg	5	1	5	11	1.4	0.3	1.4	1.0
REGION 6	19	9	25	53	1.6	0.8	2.0	1.5
Berkeley	6	4	4	14	1.0	0.7	0.7	0.8
Charleston	15	27	31	73	0.9	1.5	1.8	1.4
Dorchester	1	2	4	7	0.3	0.6	1.0	0.7
REGION 7	22	33	39	94	0.8	1.2	1.4	1.2
Beaufort	11	9	12	32	2.2	1.7	2.4	2.1
Colleton	5	3	5	13	2.2	1.3	2.1	1.8
Hampton	6	4	4	14	3.9	2.2	2.5	2.8
Jasper	4	2	7	13	2.6	1.4	4.8	2.9
REGION 8	26	18	28	72	2.5	1.7	2.7	2.3
Unknown counties	-	1	-	1	-	50.0	-	14.3
South Carolina	248	245	343	836	1.4	1.3	1.9	1.5

* In 2004, a revised certificate of live birth was implemented. This may affect comparisons of variables to previous years.

**Percent Of Live Births Whose Mothers Did Not Receive Any PNC,
South Carolina (Residence Data), 2002-2004, Ethnicity: Hispanic**

County/Region	Number of mothers who didn't receive any PNC				Percent of mothers who didn't receive any PNC			
	2002	2003	2004*	2002-2004	2002	2003	2004*	2002-2004
Abbeville	-	-	-	-	-	-	-	-
Anderson	-	-	-	-	-	-	-	-
Edgefield	-	-	-	-	-	-	-	-
Greenwood	-	-	3	3	-	-	3.2	1.3
Laurens	2	1	1	4	4.3	2.2	1.7	2.6
Mccormick	-	-	-	-	-	-	-	-
Oconee	1	-	2	3	2.3	-	2.9	1.7
Saluda	-	-	1	1	-	-	1.4	0.5
REGION 1	3	1	7	11	1.0	0.3	1.8	1.1
Cherokee	-	-	-	-	-	-	-	-
Greenville	5	10	20	35	0.9	1.6	2.8	1.9
Pickens	2	1	-	3	5.1	1.8	-	2.1
Spartanburg	3	7	4	14	1.3	2.5	1.3	1.7
Union	-	-	-	-	-	-	-	-
REGION 2	10	18	24	52	1.2	1.8	2.2	1.8
Chester	-	-	-	-	-	-	-	-
Fairfield	-	-	-	-	-	-	-	-
Lancaster	3	-	5	8	6.3	-	6.9	4.7
Lexington	11	7	19	37	6.3	3.8	8.6	6.4
Newberry	1	-	1	2	1.3	-	0.9	0.8
Richland	5	3	8	16	2.5	1.2	2.8	2.2
York	2	7	9	18	1.7	4.5	5.5	4.2
REGION 3	22	17	42	81	3.5	2.4	4.8	3.7
Chesterfield	1	-	-	1	6.3	-	-	2.2
Clarendon	-	-	1	1	-	-	2.9	1.4
Darlington	-	2	1	3	-	12.5	4.3	5.8
Dillon	-	1	-	1	-	4.2	-	1.6
Florence	-	2	1	3	-	3.9	2.0	2.1
Kershaw	1	-	-	1	3.6	-	-	1.2
Lee	-	-	1	1	-	-	20.0	8.3
Marion	-	-	1	1	-	-	5.9	2.7
Marlboro	-	-	-	-	-	-	-	-
Sumter	-	1	1	2	-	2.0	1.3	1.1
REGION 4	2	6	6	14	1.0	2.7	2.2	2.0
Aiken	-	-	3	3	-	-	2.8	1.3
Allendale	-	-	-	-	-	-	-	-
Bamberg	-	-	-	-	-	-	-	-
Barnwell	-	-	-	-	-	-	-	-
Calhoun	-	1	1	2	-	11.1	14.3	10.0
Orangeburg	3	-	2	5	11.5	-	5.3	5.1
REGION 5	3	1	6	10	2.9	0.8	3.7	2.6
Georgetown	-	1	1	2	-	3.1	2.6	2.1
Horry	3	5	8	16	1.5	2.2	2.9	2.3
Williamsburg	-	-	-	-	-	-	-	-
REGION 6	3	6	9	18	1.4	2.3	2.8	2.2
Berkeley	-	-	3	3	-	-	2.0	0.8
Charleston	3	4	14	21	0.9	1.3	3.4	2.0
Dorchester	-	-	-	-	-	-	-	-
REGION 7	3	4	17	24	0.7	0.8	2.7	1.5
Beaufort	5	3	16	24	1.3	0.7	3.3	1.9
Colleton	-	1	1	2	-	9.1	7.7	5.6
Hampton	-	-	-	-	-	-	-	-
Jasper	1	-	3	4	2.2	-	4.1	2.2
REGION 8	6	4	20	30	1.4	0.8	3.4	2.0
South Carolina	52	57	131	240	1.6	1.6	3.0	2.1

* In 2004, a revised certificate of live birth was implemented. This may affect comparisons of variables to previous years.

**Percent Of Live Births Occurring To Mothers Who Used Alcohol During Pregnancy,
South Carolina (Residence Data), 1994-2003**

Age Group		1994	1995	1996	1997	1998	1999	2000	2001	2002	2003
15-17	Number	23	25	21	21	12	16	4	13	16	12
	Percent	0.7	0.7	0.6	0.6	0.4	0.5	0.1	0.5	0.7	0.5
18-19	Number	29	33	34	30	39	34	22	31	39	32
	Percent	0.6	0.6	0.7	0.6	0.8	0.6	0.4	0.6	0.8	0.7
20-24	Number	156	143	124	112	117	83	114	138	152	152
	Percent	1.0	1.0	0.9	0.8	0.8	0.5	0.7	0.8	1.0	0.9
25-29	Number	181	155	140	138	149	112	134	102	162	122
	Percent	1.3	1.2	1.0	1.0	1.0	0.8	0.9	0.7	1.1	0.8
30-34	Number	189	186	137	137	125	125	126	170	172	158
	Percent	1.9	1.9	1.4	1.4	1.2	1.2	1.2	1.5	1.5	1.4
35-39	Number	87	102	86	91	88	73	87	78	85	90
	Percent	2.3	2.6	2.1	2.1	1.9	1.6	1.8	1.7	1.8	1.9
40+	Number	11	18	17	16	18	15	23	20	41	26
	Percent	2.0	3.0	2.5	2.1	2.3	2.0	2.6	2.2	4.0	2.6
Total*	Number	677	663	560	545	548	458	510	552	667	593
	Percent	1.3	1.3	1.1	1.0	1.0	0.8	0.9	1.0	1.2	1.1

**Fig. Percent Of Live Births Occurring To Mothers Who Used Alcohol During Pregnancy,
South Carolina (Residence Data), 1994-2003**

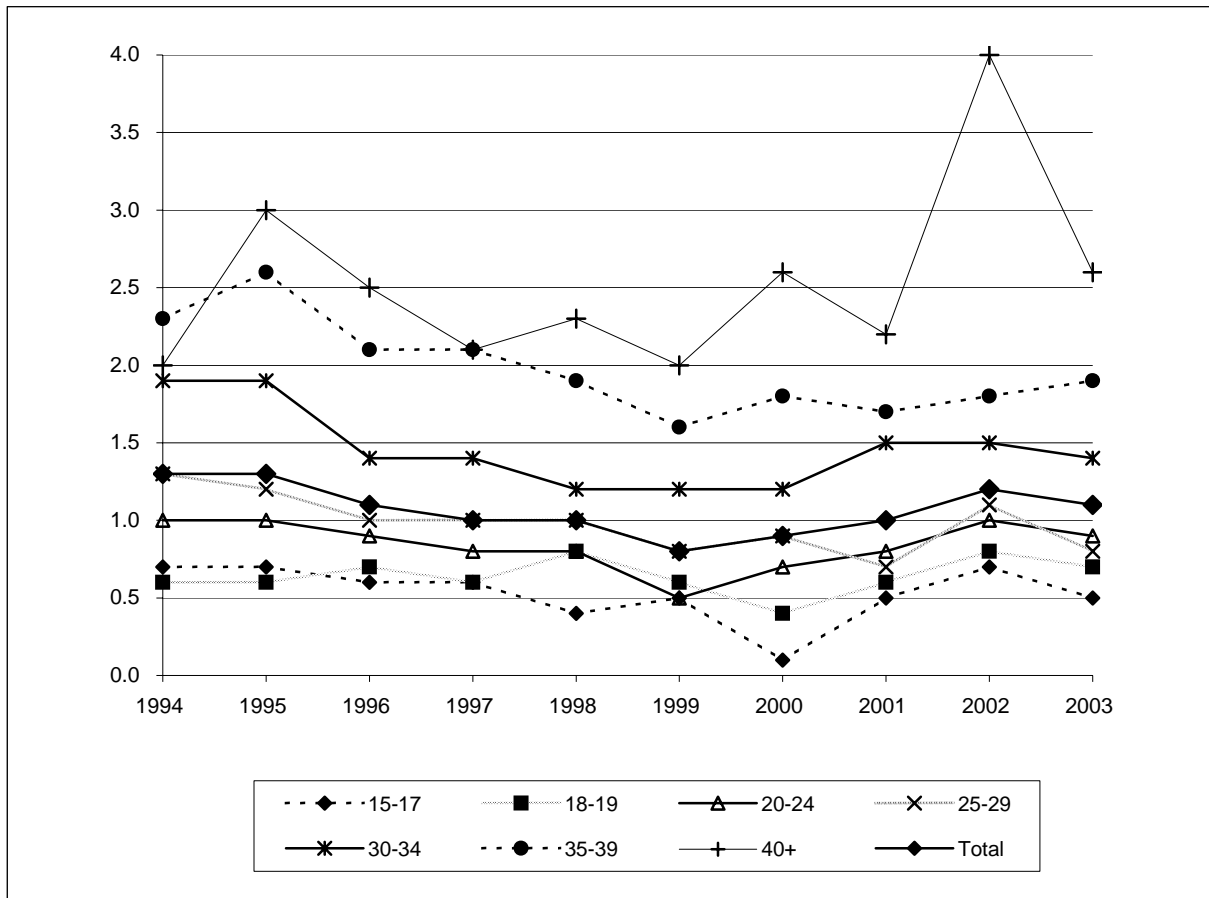

*Total includes unknown and 10-14 age.

-No alcohol information is available for 2004.

-Please use small numbers and their rates/percentages with caution.

-MCH Data Book 2006. Provided by Division of Biostatistics and Health GIS, PHSIS, SC DHEC

**Percent Of Live Births Occurring To Mothers Who Used Alcohol During Pregnancy,
South Carolina (Residence Data), 2001-2003, All Races**

County / District	Number				Percent			
	2001	2002	2003	2001-2003	2001	2002	2003	2001-2003
Anderson	11	13	6	30	0.5	0.6	0.3	0.5
Oconee	5	3	7	15	0.6	0.4	0.9	0.6
APPALACHIA I	16	16	13	45	0.5	0.5	0.4	0.5
Greenville	34	38	13	85	0.6	0.7	0.2	0.5
Pickens	11	5	4	20	0.8	0.4	0.3	0.5
APPALACHIA II	45	43	17	105	0.7	0.6	0.3	0.5
Cherokee	3	3	1	7	0.4	0.4	0.1	0.3
Spartanburg	18	5	7	30	0.5	0.1	0.2	0.3
Union	2	4	--	6	0.5	1.0	--	0.6
APPALACHIA III	23	12	8	43	0.5	0.3	0.2	0.3
Chester	6	3	4	13	1.4	0.7	1.0	1.0
Lancaster	3	5	--	8	0.4	0.6	--	0.3
York	14	16	10	40	0.6	0.7	0.4	0.6
CATAWBA	23	24	14	61	0.6	0.7	0.4	0.6
Aiken	108	140	81	329	5.7	7.8	4.6	6.0
Allendale	3	2	2	7	1.7	1.1	1.2	1.3
Bamberg	2	2	5	9	0.9	1.1	2.7	1.5
Barnwell	11	7	8	26	3.2	2.0	2.4	2.6
Calhoun	4	1	1	6	2.5	0.6	0.6	1.2
Orangeburg	9	25	24	58	0.7	2.1	1.9	1.6
EDISTO SAVANNAH	137	177	121	435	3.4	4.5	3.1	3.7
Beaufort	8	31	17	56	0.4	1.6	0.8	0.9
Colleton	2	2	3	7	0.3	0.4	0.6	0.4
Hampton	1	--	2	3	0.3	--	0.7	0.3
Jasper	3	10	5	18	0.9	3.3	1.7	1.9
LOW COUNTRY	14	43	27	84	0.4	1.4	0.8	0.9
Fairfield	1	--	1	2	0.3	--	0.3	0.2
Lexington	15	17	29	61	0.5	0.6	0.9	0.7
Newberry	9	8	3	20	1.7	1.7	0.7	1.4
Richland	46	34	55	135	1.1	0.8	1.2	1.0
PALMETTO	71	59	88	218	0.9	0.7	1.1	0.9
Chesterfield	--	2	3	5	--	0.4	0.6	0.3
Darlington	3	5	3	11	0.3	0.6	0.4	0.4
Dillon	--	2	4	6	--	0.4	0.8	0.4
Florence	4	8	13	25	0.2	0.4	0.7	0.4
Marion	3	3	1	7	0.6	0.6	0.2	0.5
Marlboro	3	1	1	5	0.8	0.3	0.3	0.5
PEE DEE	13	21	25	59	0.3	0.5	0.5	0.4
Berkeley	18	31	29	78	0.8	1.5	1.4	1.2
Charleston	102	148	147	397	2.2	3.3	3.2	2.9
Dorchester	21	30	25	76	1.7	2.4	1.9	2.0
TRIDENT	141	209	201	551	1.8	2.6	2.5	2.3
Abbeville	4	2	2	8	1.1	0.6	0.6	0.8
Edgefield	11	10	21	42	4.0	3.6	8.3	5.2
Greenwood	--	--	2	2	--	--	0.2	0.1
Laurens	7	7	8	22	0.9	0.9	1.0	0.9
Mccormick	3	1	--	4	3.8	1.3	--	1.7
Saluda	1	--	2	3	0.4	--	0.9	0.4
UPPER SAVANNAH	26	20	35	81	1.0	0.8	1.4	1.0
Georgetown	6	2	3	11	0.7	0.3	0.4	0.5
Horry	24	19	19	62	0.9	0.8	0.7	0.8
Williamsburg	1	1	2	4	0.2	0.2	0.4	0.3
WACCAMAW	31	22	24	77	0.8	0.6	0.6	0.7
Clarendon	--	3	1	4	--	0.7	0.2	0.3
Kershaw	3	3	10	16	0.4	0.4	1.4	0.8
Lee	--	1	1	2	--	0.4	0.4	0.3
Sumter	9	14	7	30	0.6	0.9	0.4	0.6
WATEREE	12	21	19	52	0.4	0.7	0.6	0.6
Unknown counties	--	--	1	1	--	--	20.0	16.7
South Carolina	552	667	593	1,812	1.0	1.2	1.1	1.1

-No alcohol information is available for 2004.

-Please use small numbers and their rates/percentages with caution.

-MCH Data Book 2006. Provided by Division of Biostatistics and Health GIS, PHSIS, SC DHEC

**Percent Of Live Births Occurring To Mothers Who Used Alcohol During Pregnancy,
South Carolina (Residence Data), 2001-2003, White**

County / District	Number				Percent			
	2001	2002	2003	2001-2003	2001	2002	2003	2001-2003
Anderson	4	4	3	11	0.2	0.2	0.2	0.2
Oconee	3	3	6	12	0.4	0.4	0.8	0.6
APPALACHIA I	7	7	9	23	0.3	0.3	0.4	0.3
Greenville	22	22	10	54	0.5	0.5	0.2	0.4
Pickens	11	2	4	17	0.9	0.2	0.4	0.5
APPALACHIA II	33	24	14	71	0.6	0.5	0.3	0.4
Cherokee	2	2	1	5	0.4	0.4	0.2	0.3
Spartanburg	8	5	4	17	0.3	0.2	0.2	0.2
Union	2	2	--	4	0.8	0.8	--	0.6
APPALACHIA III	12	9	5	26	0.4	0.3	0.2	0.3
Chester	2	2	3	7	0.9	0.9	1.3	1.0
Lancaster	2	3	--	5	0.4	0.5	--	0.3
York	11	14	8	33	0.6	0.8	0.4	0.6
CATAWBA	15	19	11	45	0.6	0.7	0.4	0.6
Aiken	93	114	68	275	7.3	9.2	5.6	7.4
Allendale	1	1	--	2	4.3	3.2	--	2.3
Bamberg	2	2	2	6	3.0	3.1	3.4	3.1
Barnwell	7	6	7	20	4.8	3.8	4.5	4.3
Calhoun	1	1	1	3	1.2	1.1	1.1	1.1
Orangeburg	4	7	10	21	1.1	1.9	2.6	1.9
EDISTO SAVANNAH	108	131	88	327	5.5	6.7	4.5	5.6
Beaufort	7	26	12	45	0.5	1.8	0.8	1.0
Colleton	2	1	2	5	0.6	0.4	0.8	0.6
Hampton	1	--	2	3	0.8	--	1.8	0.8
Jasper	1	5	3	9	0.7	3.6	1.9	2.0
LOW COUNTRY	11	32	19	62	0.6	1.6	0.9	1.0
Fairfield	--	--	1	1	--	--	1.0	0.3
Lexington	10	15	27	52	0.4	0.6	1.1	0.7
Newberry	6	4	1	11	1.9	1.4	0.3	1.2
Richland	26	19	41	86	1.3	1.0	2.1	1.5
PALMETTO	42	38	70	150	0.9	0.8	1.4	1.0
Chesterfield	--	1	2	3	--	0.3	0.7	0.3
Darlington	--	--	1	1	--	--	0.2	0.1
Dillon	--	1	1	2	--	0.5	0.5	0.3
Florence	2	6	8	16	0.2	0.6	0.8	0.5
Marion	1	3	--	4	0.5	1.9	--	0.8
Marlboro	2	--	--	2	1.3	--	--	0.5
PEE DEE	5	11	12	28	0.2	0.5	0.5	0.4
Berkeley	16	27	26	69	1.0	1.8	1.8	1.5
Charleston	82	119	113	314	3.1	4.4	4.0	3.9
Dorchester	16	24	23	63	1.8	2.6	2.4	2.3
TRIDENT	114	170	162	446	2.2	3.4	3.1	2.9
Abbeville	--	2	1	3	--	1.0	0.5	0.4
Edgefield	8	9	18	35	5.0	5.9	12.3	7.6
Greenwood	--	--	2	2	--	--	0.4	0.1
Laurens	3	4	4	11	0.5	0.7	0.7	0.6
Mccormick	3	1	--	4	9.7	3.8	--	4.9
Saluda	1	--	2	3	0.6	--	1.3	0.6
UPPER SAVANNAH	15	16	27	58	0.9	1.0	1.6	1.1
Georgetown	5	1	2	8	1.2	0.3	0.5	0.7
Horry	18	10	15	43	0.9	0.5	0.7	0.7
Williamsburg	--	--	--	--	--	--	--	--
WACCAMAW	23	11	17	51	0.9	0.5	0.6	0.7
Clarendon	--	1	--	1	--	0.6	--	0.2
Kershaw	2	2	8	12	0.4	0.4	1.6	0.8
Lee	--	--	--	--	--	--	--	--
Sumter	5	9	2	16	0.6	1.2	0.2	0.7
WATEREE	7	12	10	29	0.5	0.8	0.7	0.6
Unknown counties	--	--	1	1	--	--	50.0	50.0
South Carolina	392	480	445	1,317	1.1	1.4	1.2	1.2

-No alcohol information is available for 2004.

-Please use small numbers and their rates/percentages with caution.

-MCH Data Book 2006. Provided by Division of Biostatistics and Health GIS, PHSIS, SC DHEC

**Percent Of Live Births Occurring To Mothers Who Used Alcohol During Pregnancy,
South Carolina (Residence Data), 2001-2003, Black**

County / District	Number				Percent			
	2001	2002	2003	2001-2003	2001	2002	2003	2001-2003
Anderson	7	9	3	19	1.5	2.2	0.7	1.4
Oconee	2	--	1	3	2.6	--	1.6	1.5
APPALACHIA I	9	9	4	22	1.7	1.9	0.8	1.5
Greenville	12	13	2	27	1.1	1.2	0.2	0.9
Pickens	--	3	--	3	--	2.6	--	1.0
APPALACHIA II	12	16	2	30	1.0	1.4	0.2	0.9
Cherokee	1	1	--	2	0.6	0.6	--	0.4
Spartanburg	9	--	3	12	1.2	--	0.4	0.5
Union	--	2	--	2	--	1.6	--	0.5
APPALACHIA III	10	3	3	16	0.9	0.3	0.3	0.5
Chester	4	1	1	6	2.0	0.5	0.5	1.0
Lancaster	1	2	--	3	0.4	0.9	--	0.4
York	3	2	2	7	0.6	0.4	0.4	0.5
CATAWBA	8	5	3	16	0.8	0.5	0.3	0.6
Aiken	15	26	12	53	2.6	4.8	2.2	3.2
Allendale	2	1	2	5	1.3	0.7	1.6	1.1
Bamberg	--	--	3	3	--	--	2.5	0.8
Barnwell	3	1	--	4	1.6	0.6	--	0.7
Calhoun	3	--	--	3	3.9	--	--	1.2
Orangeburg	5	18	14	37	0.6	2.1	1.6	1.4
EDISTO SAVANNAH	28	46	31	105	1.4	2.4	1.6	1.8
Beaufort	--	4	5	9	--	0.8	1.0	0.6
Colleton	--	1	1	2	--	0.4	0.4	0.3
Hampton	--	--	--	--	--	--	--	--
Jasper	2	4	2	8	1.1	2.6	1.4	1.7
LOW COUNTRY	2	9	8	19	0.2	0.9	0.7	0.6
Fairfield	1	--	--	1	0.5	--	--	0.2
Lexington	5	2	2	9	0.9	0.4	0.4	0.6
Newberry	3	4	2	9	1.5	2.3	1.2	1.7
Richland	19	15	14	48	0.9	0.7	0.6	0.7
PALMETTO	28	21	18	67	0.9	0.7	0.6	0.7
Chesterfield	--	1	1	2	--	0.5	0.5	0.3
Darlington	3	5	2	10	0.6	1.2	0.5	0.8
Dillon	--	1	2	3	--	0.4	0.8	0.4
Florence	2	2	5	9	0.2	0.2	0.6	0.3
Marion	2	--	1	3	0.7	--	0.3	0.3
Marlboro	1	1	1	3	0.5	0.5	0.5	0.5
PEE DEE	8	10	12	30	0.3	0.4	0.5	0.4
Berkeley	2	4	2	8	0.3	0.7	0.4	0.5
Charleston	18	26	30	74	1.0	1.5	1.7	1.4
Dorchester	4	6	2	12	1.2	1.9	0.6	1.2
TRIDENT	24	36	34	94	0.9	1.4	1.3	1.2
Abbeville	4	--	1	5	3.3	--	0.9	1.4
Edgefield	3	1	3	7	2.5	0.8	2.8	2.0
Greenwood	--	--	--	--	--	--	--	--
Laurens	4	3	4	11	1.8	1.3	1.7	1.6
Mccormick	--	--	--	--	--	--	--	--
Saluda	--	--	--	--	--	--	--	--
UPPER SAVANNAH	11	4	8	23	1.2	0.5	1.0	0.9
Georgetown	1	1	1	3	0.3	0.3	0.3	0.3
Horry	6	9	4	19	1.1	1.7	0.8	1.2
Williamsburg	1	1	2	4	0.2	0.3	0.6	0.4
WACCAMAW	8	11	7	26	0.6	0.9	0.6	0.7
Clarendon	--	2	1	3	--	0.8	0.4	0.4
Kershaw	1	1	2	4	0.5	0.5	1.0	0.7
Lee	--	1	1	2	--	0.6	0.5	0.3
Sumter	4	5	4	13	0.5	0.7	0.5	0.5
WATEREE	5	9	8	22	0.3	0.7	0.6	0.5
South Carolina	153	179	138	470	0.8	1.0	0.8	0.8

-No alcohol information is available for 2004.

-Please use small numbers and their rates/percentages with caution.

-MCH Data Book 2006. Provided by Division of Biostatistics and Health GIS, PHSIS, SC DHEC

**Percent Of Live Births Occurring To Mothers Who Smoked During Pregnancy
South Carolina (Residence Data), 1995-2004, All Races**

Age Group		1995	1996	1997	1998	1999	2000	2001	2002	2003	2004
10-14	Number	20	23	14	15	9	8	9	7	4	10
	Percent	7.1	9.8	6.9	6.5	4.3	3.9	4.9	4.8	3.0	8.2
15-17	Number	460	443	461	446	392	365	364	304	296	318
	Percent	13.6	13.6	14.2	13.8	12.9	12.5	13.9	12.8	12.2	12.8
18-19	Number	825	801	845	871	934	914	894	816	846	907
	Percent	16.1	15.7	16.6	16.9	17.3	16.8	17.0	16.5	17.7	18.2
20-24	Number	2,369	2,254	2,390	2,449	2,335	2,416	2,622	2,700	2,729	3,120
	Percent	16.3	16.1	16.7	16.3	15.1	14.9	16.0	17.0	16.8	18.9
25-29	Number	1,775	1,794	1,733	1,771	1,619	1,533	1,573	1,588	1,619	1,932
	Percent	13.4	13.1	12.2	12.1	10.8	10.2	10.9	11.1	11.0	12.8
30-34	Number	1,382	1,261	1,144	1,106	1,033	855	1,004	1,015	916	1,015
	Percent	14.1	12.6	11.4	10.9	10.1	8.1	9.0	9.1	8.0	9.0
35-39	Number	616	602	559	594	559	494	450	492	480	469
	Percent	15.9	15.0	13.1	13.1	12.0	10.4	9.6	10.5	10.2	9.5
40+	Number	88	99	102	102	82	107	110	134	126	139
	Percent	14.9	14.5	13.5	13.0	11.2	12.2	11.9	13.0	12.7	13.0
Total*	Number	7,537	7,279	7,254	7,356	6,964	6,693	7,030	7,059	7,020	7,911
	Percent	14.8	14.2	13.9	13.7	12.7	12.0	12.6	13.0	12.7	14.0

**Fig. Percent Of Live Births Occurring To Mothers Who Smoked During Pregnancy
South Carolina (Residence Data), 1995-2004, All Races**

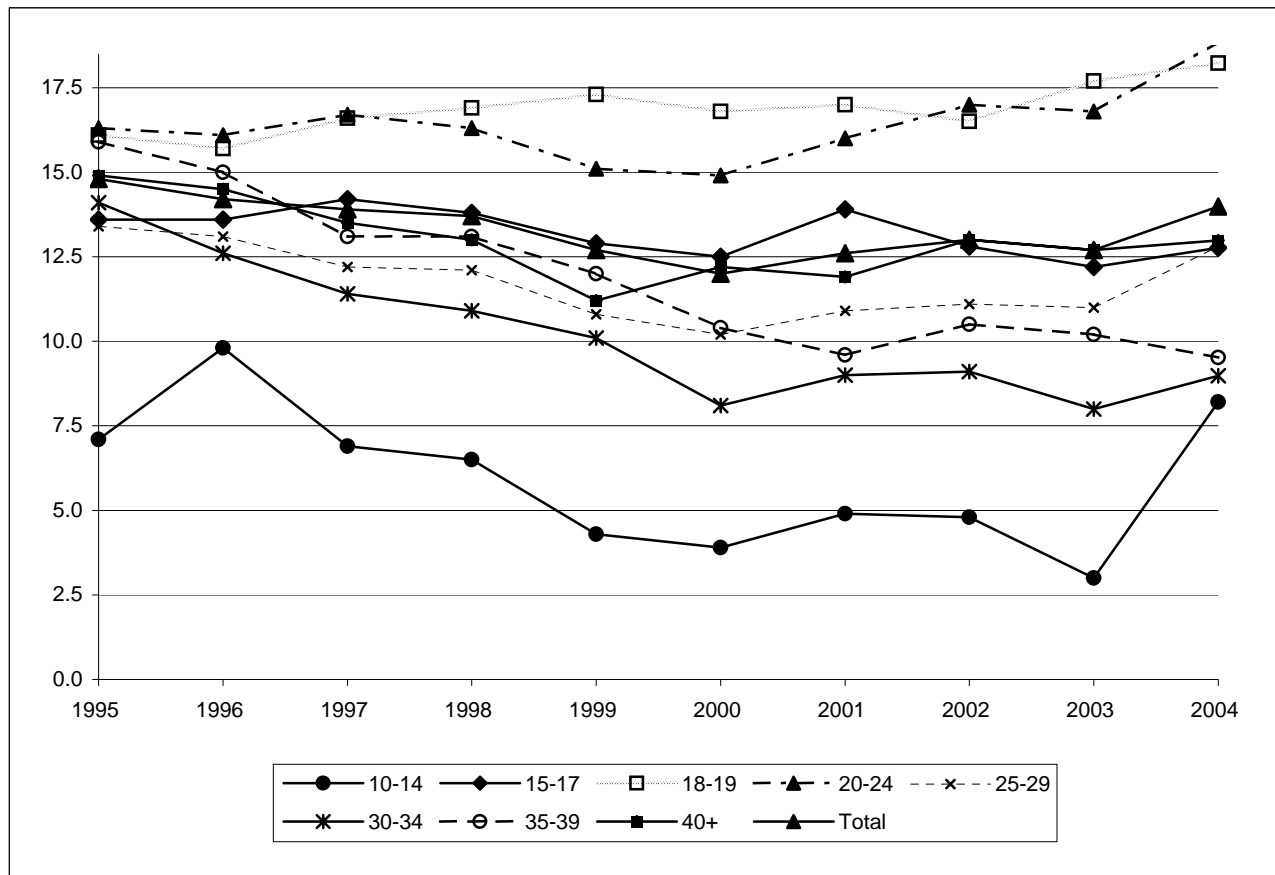

* In 2004, a revised certificate of live birth was implemented. This may affect comparisons of variables to previous years.

*Total includes unknown.

-Please use small numbers and their rates/percentages with caution.

-MCH Data Book 2006. Provided by Division of Biostatistics and Health GIS, PHSIS, SC DHEC

**Percent Of Live Births Occurring To Mothers Who Smoked During Pregnancy,
South Carolina (Residence Data), 2002-2004, All Races**

County/Region	Number				Percent			
	2002	2003	2004	2002-2004	2002	2003	2004	2002-2004
Abbeville	48	45	47	140	14.9	13.6	15.5	14.6
Anderson	310	347	374	1,031	14.5	15.5	17.0	15.7
Edgefield	17	32	23	72	6.2	12.6	9.1	9.2
Greenwood	138	108	118	364	16.1	12.7	13.9	14.2
Laurens	148	160	123	431	18.5	19.6	15.3	17.8
Mccormick	7	6	5	18	9.0	7.7	6.5	7.7
Oconee	133	149	175	457	17.2	18.6	20.7	18.9
Saluda	32	17	23	72	13.7	8.0	9.1	10.3
REGION 1	833	864	888	2,585	15.2	15.5	15.9	15.5
Cherokee	177	178	198	553	24.7	25.1	31.0	26.8
Greenville	566	600	772	1,938	10.5	10.8	13.5	11.6
Pickens	217	248	271	736	17.3	19.7	21.4	19.5
Spartanburg	558	531	579	1668	16.2	15.6	16.6	16.1
Union	85	81	86	252	22.1	26.0	26.6	24.7
REGION 2	1,603	1,638	1,906	5,147	14.3	14.6	16.7	15.2
Chester	86	77	78	241	18.9	18.5	18.5	18.7
Fairfield	25	26	36	87	8.7	8.6	11.8	9.7
Lancaster	132	95	124	351	17.0	12.5	15.5	15.0
Lexington	450	458	483	1,391	14.9	14.5	15.5	15.0
Newberry	83	55	74	212	17.5	11.9	14.5	14.7
Richland	325	335	412	1,072	7.4	7.6	8.9	8.0
York	387	337	320	1,044	16.6	14.2	13.0	14.6
REGION 3	1,488	1,383	1,527	4,398	12.7	11.6	12.5	12.3
Chesterfield	102	90	109	301	19.4	17.2	20.7	19.1
Clarendon	52	50	32	134	12.6	12.4	7.4	10.7
Darlington	154	112	138	404	17.4	13.3	15.3	15.4
Dillon	83	65	80	228	16.0	13.5	16.7	15.4
Florence	194	179	244	617	10.5	9.1	13.2	10.9
Kershaw	110	133	136	379	16.0	19.1	19.3	18.1
Lee	19	29	24	72	7.6	11.0	9.2	9.3
Marion	43	49	89	181	9.3	10.1	18.0	12.5
Marlboro	60	52	59	171	16.9	15.4	16.8	16.3
Sumter	185	157	91	433	11.8	9.5	5.6	8.9
REGION 4	1,002	916	1,002	2,920	13.3	12.0	13.2	12.8
Aiken	216	186	258	660	12.0	10.5	13.6	12.1
Allendale	17	13	18	48	9.3	8.0	12.0	9.7
Bamberg	18	26	25	69	9.6	14.1	14.2	12.6
Barnwell	46	31	50	127	13.3	9.5	14.6	12.5
Calhoun	22	26	15	63	12.4	14.8	9.6	12.4
Orangeburg	133	160	169	462	11.0	12.7	13.3	12.3
REGION 5	452	442	535	1,429	11.6	11.4	13.4	12.1
Georgetown	55	87	83	225	7.8	11.7	11.8	10.5
Horry	499	511	581	1,591	19.7	19.1	20.8	19.9
Williamsburg	47	44	62	153	10.0	9.7	12.0	10.7
REGION 6	601	642	726	1,969	16.2	16.5	18.1	17.0
Berkeley	268	284	372	924	12.7	13.5	16.8	14.4
Charleston	340	374	432	1,146	7.5	8.0	9.1	8.2
Dorchester	174	185	218	577	13.9	13.8	14.8	14.2
REGION 7	782	843	1,022	2,647	9.9	10.4	12.1	10.8
Beaufort	173	160	168	501	8.8	7.6	7.8	8.1
Colleton	67	72	80	219	13.5	14.2	16.0	14.6
Hampton	29	33	27	89	10.6	11.1	10.6	10.8
Jasper	29	25	30	84	9.7	8.3	9.4	9.1
REGION 8	298	290	305	893	9.8	9.0	9.5	9.4
Unknown counties	-	2	-	2	-	40.0	-	10.5
South Carolina	7,059	7,020	7,911	21,990	13.0	12.7	14.0	13.2

* In 2004, a revised certificate of live birth was implemented. This may affect comparisons of variables to previous years.

**Percent Of Live Births Occurring To Mothers Who Smoked During Pregnancy,
South Carolina (Residence Data), 2002-2004, White**

County/Region	Number				Percent			
	2002	2003	2004	2002-2004	2002	2003	2004	2002-2004
Abbeville	45	38	41	124	21.4	17.9	20.4	19.9
Anderson	272	300	333	905	16.0	17.1	18.6	17.2
Edgefield	13	24	18	55	8.5	16.4	12.5	12.4
Greenwood	98	82	91	271	17.8	14.8	16.5	16.4
Laurens	129	130	106	365	23.0	22.4	19.0	21.5
Mccormick	5	4	3	12	19.2	16.0	13.6	16.4
Oconee	127	143	165	435	18.1	19.6	21.3	19.7
Saluda	24	15	21	60	13.8	9.4	11.6	11.7
REGION 1	713	736	778	2,227	17.5	17.7	18.4	17.9
Cherokee	148	151	171	470	27.6	28.8	35.3	30.4
Greenville	455	496	622	1,573	11.1	11.6	14.1	12.3
Pickens	204	241	253	698	18.3	21.1	21.9	20.4
Spartanburg	477	438	493	1408	18.6	17.1	18.8	18.2
Union	76	64	72	212	30.4	32.7	34.3	32.3
REGION 2	1,360	1,390	1,611	4,361	15.8	16.0	18.2	16.7
Chester	56	65	60	181	24.3	29.0	26.7	26.7
Fairfield	17	13	19	49	19.1	13.4	20.9	17.7
Lancaster	109	87	107	303	19.4	16.3	19.2	18.3
Lexington	408	406	423	1,237	16.7	16.0	17.0	16.6
Newberry	58	42	51	151	19.7	14.1	15.3	16.3
Richland	158	174	170	502	8.0	8.9	8.4	8.4
York	330	284	277	891	18.7	15.7	14.7	16.3
REGION 3	1,136	1,071	1,107	3,314	15.5	14.4	14.6	14.8
Chesterfield	79	72	84	235	25.9	23.7	26.6	25.4
Clarendon	39	32	23	94	23.9	20.4	12.5	18.7
Darlington	103	93	104	300	22.2	21.4	22.7	22.1
Dillon	50	37	49	136	22.6	18.0	21.8	20.9
Florence	143	129	167	439	15.0	12.4	17.7	14.9
Kershaw	98	107	109	314	20.0	21.6	21.7	21.1
Lee	12	14	9	35	15.4	20.0	14.3	16.6
Marion	18	22	49	89	11.6	14.6	25.8	17.9
Marlboro	36	31	41	108	28.8	23.8	28.7	27.1
Sumter	142	113	67	322	18.4	14.0	8.4	13.6
REGION 4	720	650	702	2,072	19.3	17.1	18.4	18.3
Aiken	170	148	200	518	13.7	12.3	15.3	13.8
Allendale	5	3	8	16	16.1	8.8	26.7	16.8
Bamberg	13	11	14	38	20.0	18.6	23.7	20.8
Barnwell	35	24	35	94	21.9	15.3	23.0	20.0
Calhoun	18	22	9	49	20.2	24.4	11.1	18.8
Orangeburg	78	96	90	264	21.3	24.6	23.4	23.1
REGION 5	319	304	356	979	16.4	15.7	17.7	16.6
Georgetown	42	71	60	173	11.1	17.1	14.6	14.3
Horry	433	443	494	1,370	22.3	21.1	23.0	22.1
Williamsburg	29	28	42	99	26.6	23.9	27.3	26.1
REGION 6	504	542	596	1,642	20.7	20.6	22.0	21.1
Berkeley	237	248	333	818	16.1	16.7	21.0	18.0
Charleston	222	256	301	779	8.3	9.1	10.4	9.3
Dorchester	150	159	185	494	16.4	16.6	17.9	17.0
REGION 7	609	663	819	2,091	12.0	12.6	14.8	13.2
Beaufort	145	134	148	427	10.0	8.7	9.3	9.4
Colleton	59	58	67	184	22.2	22.1	26.8	23.6
Hampton	19	23	20	62	16.1	20.4	20.4	18.8
Jasper	21	19	25	65	15.2	12.2	14.8	14.0
REGION 8	244	234	260	738	12.4	11.3	12.4	12.0
Unknown counties	-	2	-	2	-	100.0	-	22.2
South Carolina	5,605	5,592	6,229	17,426	15.9	15.5	16.9	16.1

* In 2004, a revised certificate of live birth was implemented. This may affect comparisons of variables to previous years.

**Percent Of Live Births Occurring To Mothers Who Smoked During Pregnancy,
South Carolina (Residence Data), 2002-2004, Black**

County/Region	Number				Percent			
	2002	2003	2004	2002-2004	2002	2003	2004	2002-2004
Abbeville	3	7	6	16	2.8	6.0	5.9	4.9
Anderson	36	46	40	122	8.7	10.4	10.3	9.8
Edgefield	4	8	5	17	3.3	7.5	4.7	5.1
Greenwood	40	26	27	93	13.6	9.4	9.4	10.8
Laurens	19	29	15	63	8.1	12.4	6.5	9.0
Mccormick	2	2	2	6	3.9	3.8	3.7	3.8
Oconee	5	6	10	21	8.3	9.5	15.6	11.2
Saluda	8	2	1	11	13.6	3.8	1.4	6.1
REGION 1	117	126	106	349	8.7	9.4	8.1	8.7
Cherokee	29	25	25	79	17.0	14.1	16.8	15.9
Greenville	107	96	143	346	10.0	9.2	12.4	10.6
Pickens	11	5	15	31	9.6	5.4	16.9	10.5
Spartanburg	72	83	78	233	9.5	11.2	10.4	10.4
Union	9	17	14	40	7.0	15.3	12.6	11.4
REGION 2	228	226	275	729	10.2	10.5	12.2	11.0
Chester	30	12	18	60	13.6	6.3	9.4	10.0
Fairfield	8	13	17	38	4.2	6.4	8.0	6.3
Lancaster	22	8	16	46	10.4	3.6	7.0	7.0
Lexington	36	48	50	134	6.8	8.6	9.2	8.2
Newberry	24	13	23	60	13.6	8.1	13.3	11.8
Richland	165	157	232	554	7.2	6.8	9.5	7.9
York	50	49	39	138	9.8	9.9	7.6	9.1
REGION 3	335	300	395	1,030	8.1	7.2	9.2	8.2
Chesterfield	23	18	22	63	10.5	8.3	10.8	9.8
Clarendon	13	16	9	38	5.3	6.7	3.7	5.2
Darlington	50	19	33	102	12.0	4.7	7.6	8.1
Dillon	27	23	28	78	9.5	8.9	12.1	10.1
Florence	49	47	75	171	5.7	5.2	8.6	6.5
Kershaw	11	26	25	62	5.7	13.1	13.4	10.7
Lee	6	15	14	35	3.6	7.8	7.2	6.3
Marion	24	27	38	89	7.9	8.2	12.7	9.5
Marlboro	18	18	13	49	8.7	9.1	7.0	8.3
Sumter	41	43	23	107	5.4	5.4	2.9	4.5
REGION 4	262	252	280	794	7.2	6.7	7.7	7.2
Aiken	45	37	56	138	8.3	6.8	10.0	8.4
Allendale	12	10	10	32	8.0	7.8	8.5	8.1
Bamberg	5	15	11	31	4.1	12.3	9.4	8.6
Barnwell	11	6	14	31	6.1	3.6	7.5	5.8
Calhoun	4	4	5	13	4.5	4.7	6.8	5.2
Orangeburg	55	63	76	194	6.6	7.4	8.7	7.6
REGION 5	132	135	172	439	6.9	7.1	8.9	7.6
Georgetown	13	16	22	51	4.1	4.9	7.6	5.5
Horry	60	61	82	203	11.5	11.6	13.8	12.3
Williamsburg	18	15	20	53	5.0	4.5	5.6	5.1
REGION 6	91	92	124	307	7.6	7.8	10.0	8.5
Berkeley	20	33	31	84	3.5	5.8	5.6	5.0
Charleston	114	114	124	352	6.5	6.5	7.1	6.7
Dorchester	20	23	27	70	6.2	6.4	6.9	6.5
REGION 7	154	170	182	506	5.8	6.3	6.8	6.3
Beaufort	25	25	16	66	5.1	4.8	3.2	4.4
Colleton	7	12	10	29	3.1	5.0	4.2	4.1
Hampton	10	10	7	27	6.5	5.4	4.5	5.5
Jasper	7	6	5	18	4.5	4.2	3.4	4.1
REGION 8	49	53	38	140	4.8	4.9	3.7	4.5
South Carolina	1,368	1,354	1,572	4,294	7.5	7.4	8.5	7.8

* In 2004, a revised certificate of live birth was implemented. This may affect comparisons of variables to previous years.

**Live Birth Whose Mothers' Inter-pregnancy Interval Is Less Than 24 Months,
South Carolina (Residence Data), 1995-2004**

		1995	1996	1997	1998	1999	2000	2001	2002	2003	2004
All Races	Birth number	14,074	13,884	13,741	14,341	13,969	14,924	15,014	14,548	14,353	14,920
	Percent	27.6	27.2	26.3	26.6	25.5	26.7	26.9	26.7	25.9	26.4
White	Birth number	8,563	8,564	8,633	9,100	8,927	9,267	9,479	9,347	9,237	9,626
	Percent	26.9	26.5	26.2	26.7	25.7	26.4	26.5	26.6	25.7	26.1
Black	Birth number	5,327	5,109	4,895	4,998	4,821	5,349	5,258	4,937	4,842	4,975
	Percent	29	28.4	26.6	26.5	25.4	27.2	27.8	27.2	26.5	27.0
Other	Birth number	182	210	213	241	220	306	275	264	272	310
	Percent	27.1	26.4	26.6	26.3	22.2	27.3	25.1	23.1	22.5	25.6

Number Of Maternal Deaths*, South Carolina (Residence Data), 1995-2004

	1995	1996	1997	1998	1999	2000	2001	2002	2003	2004
All Races	4	4	4	4	10	9	7	3	6	3
White	--	3	2	1	2	4	2	2	2	1
Black	4	1	2	3	7	5	4	1	4	2
Other	--	--	--	--	1	--	1	--	--	--

*ICD-9 Codes (1992-1998 in this table) for maternal death are: 630-676; ICD-10 Codes (1999-2004) for maternal death are: O00-O99
For more ICD-9 and ICD-10 information, please see technical notes.

Section IV. Health Services Data

**Women & Children's Services
Family Planning Patients Served**

District	2002 Need <185%	FY 2002	Percent Need Met	FY 2003	Percent Need Met	FY 2004	Percent Need Met	FY 2005	Percent Need Met
Anderson	7,230	4,085	57%	3,685	55%	3,448	48%	3,661	51%
Oconee	2,380	2,152	90%	2,294	100%	2,409	101%	2,441	103%
APPALACHIA I	9,610	6,237	65%	5,979	66%	5,857	61%	6,102	63%
Greenville	16,480	10,233	62%	10,248	71%	10,502	64%	10,609	64%
Pickens	6,870	2,854	42%	2,942	47%	2,985	43%	2,966	43%
APPALACHIA II	23,350	13,087	56%	13,190	64%	13,487	58%	13,575	58%
Cherokee	2,650	937	35%	956	41%	992	37%	1,004	38%
Spartanburg	11,450	6,623	58%	6,855	59%	6,692	58%	6,569	57%
Union	1,160	778	67%	770	54%	811	70%	784	68%
APPALACHIA III	15,260	8,338	55%	8,581	56%	8,495	56%	8,357	55%
Chester	1,440	1,529	106%	1,731	104%	1,745	121%	1,507	105%
Lancaster	2,600	2,488	96%	2,779	109%	2,478	95%	2,250	87%
York	7,970	5,062	64%	4,890	69%	4,295	54%	3,667	46%
CATAWBA	12,010	9,079	76%	9,400	83%	8,518	71%	7,424	62%
Bamberg	1,030	1,300	126%	1,425	110%	1,392	135%	1,301	126%
Calhoun	610	542	89%	504	72%	480	79%	479	79%
Orangeburg	5,370	5,565	104%	5,378	88%	5,014	93%	4,677	87%
EDISTO	7,010	7,407	106%	7,307	90%	6,886	98%	6,457	92%
Beaufort	5,000	2,173	43%	1,812	40%	1,700	34%	1,837	37%
Colleton	1,930	1,653	86%	1,697	88%	1,590	82%	1,575	82%
Hampton	950	1,029	108%	999	88%	881	93%	824	87%
Jasper	920	501	54%	580	64%	466	51%	480	52%
LOW COUNTRY	8,800	5,356	61%	5,088	60%	4,637	53%	4,716	54%
Aiken	6,540	3,383	52%	3,874	66%	3,353	51%	2,926	45%
Allendale	600	617	103%	717	97%	629	105%	606	101%
Barnwell	1,200	1,014	85%	1,137	99%	1,078	90%	928	77%
L. SAVANNAH	8,340	5,014	60%	5,728	74%	5,060	61%	4,460	53%
Fairfield	1,210	773	64%	673	55%	602	50%	514	42%
Lexington	8,640	4,240	49%	4,268	54%	3,987	46%	3,499	40%
Newberry	1,700	1,014	60%	903	54%	722	42%	1,084	64%
Richland	19,110	5,077	27%	6,395	33%	5,535	29%	5,151	27%
PALMETTO	30,660	11,104	36%	12,239	41%	10,846	35%	10,248	33%
Chesterfield	2,010	1,274	63%	1,068	53%	1,185	59%	1,140	57%
Darlington	3,270	2,406	74%	2,365	65%	1,791	55%	1,834	56%
Dillon	1,730	1,247	72%	1,130	61%	1,021	59%	1,027	59%
Florence	6,520	4,944	76%	4,638	63%	3,982	61%	3,729	57%
Marion	2,040	1,733	85%	1,675	75%	1,440	71%	1,311	64%
Marlboro	1,430	1,033	72%	953	52%	715	50%	664	46%
PEE DEE	17,000	12,637	74%	11,829	63%	10,134	60%	9,705	57%
Berkeley	6,080	1,680	28%	1,774	25%	1,728	28%	1,587	26%
Charleston	17,170	6,078	35%	6,909	40%	6,453	38%	6,462	38%
Dorchester	4,000	2,238	56%	2,126	50%	2,277	57%	2,052	51%
TRIDENT	27,250	9,996	37%	10,809	38%	10,458	38%	10,101	37%
Abbeville	1,120	821	73%	736	63%	756	68%	765	68%
Edgefield	1,010	502	50%	465	43%	455	45%	427	42%
Greenwood	3,370	2,769	82%	2,571	84%	2,398	71%	1,998	59%
Laurens	3,100	2,031	66%	1,843	64%	1,563	50%	1,562	50%
McCormick	390	436	112%	414	104%	381	98%	362	93%
Saluda	780	662	85%	653	87%	654	84%	634	81%
U. SAVANNAH	9,770	7,221	74%	6,682	72%	6,207	64%	5,748	59%
Georgetown	2,420	2,009	83%	1,934	70%	1,472	61%	1,406	58%
Horry	9,560	7,751	81%	8,270	100%	6,425	67%	6,197	65%
Williamsburg	1,940	1,003	52%	813	33%	687	35%	656	34%
WACCAMAW	13,920	10,763	77%	11,017	82%	8,584	62%	8,259	59%
Ciarendon	1,600	1,460	91%	1,463	84%	1,406	88%	1,243	78%
Kershaw	1,940	1,639	84%	1,917	96%	1,758	91%	1,614	83%
Lee	990	935	94%	983	83%	933	94%	851	86%
Sumter	5,500	4,273	78%	4,536	67%	4,185	76%	3,509	64%
WATEREE	10,030	8,307	83%	8,899	76%	8,282	83%	7,217	72%
STATE	193,010	114,546	59%	116,748	61%	107,451	56%	102,369	53%

-WCS information before FY 2005 is still broken down by health districts.

-Source: Family Planning Patient Activity PATS Report, Adult Services Lotus Approach Log

Continuation Rate of Family Planning For Patients of Less Than 15 Years Of Age

COUNTY/DISTRICT	October 1, 1998 to June 30, 1999	FY 2000	FY 2001	FY 2002	FY 2003	FY 2004	FY 2005
Anderson	82%	78%	96%	100%	96%	100%	100%
Oconee	88%	93%	96%	93%	93%	100%	100%
APPALACHIA I	84%	81%	96%	98%	95%	100%	100%
Greenville	59%	38%	82%	68%	76%	63%	84%
Pickens	0%	71%	95%	84%	94%	90%	100%
APPALACHIA II	59%	45%	85%	73%	80%	71%	86%
Cherokee	91%	88%	83%	100%	96%	94%	100%
Spartanburg	85%	57%	70%	87%	94%	100%	100%
Union	88%	76%	88%	100%	90%	100%	95%
APPALACHIA III	87%	64%	75%	91%	94%	99%	99%
Chester	92%	74%	90%	90%	100%	100%	100%
Lancaster	79%	70%	78%	84%	87%	86%	94%
York	92%	89%	89%	95%	85%	100%	100%
CATAWBA	88%	80%	87%	89%	91%	94%	98%
Bamberg	93%	74%	85%	92%	57%	100%	100%
Calhoun	71%	100%	67%	80%	100%	80%	100%
Orangeburg	84%	71%	86%	93%	85%	95%	97%
EDISTO	84%	74%	85%	91%	81%	94%	98%
Beaufort	94%	90%	93%	100%	95%	100%	73%
Colleton	62%	92%	95%	100%	88%	94%	100%
Hampton	64%	75%	78%	100%	91%	100%	100%
Jasper	75%	71%	67%	100%	100%	100%	100%
LOW COUNTRY	75%	85%	90%	100%	93%	98%	91%
Aiken	91%	77%	74%	93%	96%	100%	88%
Allendale	100%	91%	88%	100%	78%	100%	100%
Barnwell	58%	88%	100%	90%	100%	100%	100%
LOWER SAVANNAH	87%	81%	83%	93%	94%	100%	93%
Fairfield	75%	75%	100%	88%	100%	100%	100%
Lexington	93%	88%	91%	100%	84%	60%	100%
Newberry	82%	64%	100%	100%	100%	60%	100%
Richland	96%	89%	92%	95%	83%	87%	87%
PALMETTO	92%	84%	93%	97%	87%	73%	94%
Chesterfield	88%	73%	92%	100%	100%	100%	83%
Darlington	88%	85%	94%	100%	97%	100%	100%
Dillon	100%	68%	100%	100%	100%	100%	100%
Florence	83%	89%	85%	95%	91%	91%	100%
Marion	100%	94%	71%	100%	100%	100%	100%
Marlboro	61%	62%	100%	90%	100%	83%	100%
PEE DEE	85%	79%	89%	98%	96%	95%	98%
Berkeley	69%	93%	64%	100%	63%	100%	100%
Charleston	86%	75%	84%	94%	89%	97%	84%
Dorchester	90%	84%	82%	100%	96%	100%	100%
TRIDENT	84%	81%	79%	97%	85%	99%	92%
Abbeville	92%	89%	100%	62%	100%	100%	90%
Edgefield	67%	50%	67%	100%	100%	100%	100%
Greenwood	83%	83%	97%	92%	86%	95%	95%
Laurens	83%	71%	94%	88%	95%	91%	100%
McCormick	100%	71%	75%	100%	100%	100%	100%
Saluda	67%	50%	88%	100%	90%	100%	100%
UPPER SAVANNAH	84%	75%	92%	87%	93%	96%	97%
Georgetown	67%	68%	86%	86%	100%	100%	100%
Horry	89%	77%	79%	97%	88%	89%	86%
Williamsburg	93%	88%	100%	100%	100%	100%	100%
Waccamaw	86%	76%	81%	96%	92%	92%	90%
Clarendon	75%	82%	85%	100%	100%	94%	91%
Kershaw	100%	60%	96%	100%	95%	82%	100%
Lee	86%	71%	100%	100%	100%	100%	100%
Sumter	67%	71%	78%	92%	88%	97%	95%
WATEREE	79%	70%	86%	96%	94%	94%	96%
STATE	83%	74%	86%	93%	91%	93%	95%

-WCS information before FY 2005 is still broken down by health districts.

-Source: Family Planning Patient Status PATS Report

Continuation Rate of Family Planning For Patients Aged 15 to 17 Years Olc

COUNTY/DISTRICT	October 1, 1998	FY 2000	FY 2001	FY 2002	FY 2003	FY 2004	FY 2005
	to June 30, 1998						
Anderson	84%	73%	88%	94%	97%	96%	99%
Oconee	89%	71%	89%	82%	89%	85%	82%
APPALACHIA I	85%	72%	88%	90%	94%	93%	93%
Greenville	58%	26%	74%	67%	72%	63%	76%
Pickens	0%	48%	87%	84%	85%	89%	92%
APPALACHIA II	58%	30%	77%	71%	76%	70%	80%
Cherokee	95%	74%	86%	97%	89%	96%	99%
Spartanburg	88%	53%	67%	83%	96%	100%	97%
Union	93%	68%	79%	86%	87%	94%	91%
APPALACHIA III	90%	58%	73%	86%	93%	99%	97%
Chester	87%	67%	74%	95%	100%	98%	95%
Lancaster	85%	60%	80%	79%	78%	74%	72%
York	91%	77%	77%	89%	93%	85%	86%
CATAWBA	88%	69%	78%	87%	89%	81%	80%
Bamberg	94%	79%	82%	88%	58%	88%	93%
Calhoun	97%	74%	74%	89%	90%	100%	100%
Orangeburg	86%	71%	84%	93%	82%	87%	92%
EDISTO	88%	73%	83%	92%	78%	88%	93%
Beaufort	84%	76%	79%	92%	82%	89%	91%
Colleton	91%	74%	88%	84%	88%	96%	98%
Hampton	83%	75%	84%	79%	96%	100%	98%
Jasper	77%	62%	79%	94%	100%	97%	94%
LOW COUNTRY	86%	74%	83%	87%	89%	94%	95%
Aiken	89%	73%	83%	93%	91%	91%	88%
Allendale	90%	76%	73%	77%	89%	91%	79%
Barnwell	71%	80%	87%	77%	88%	85%	100%
LOWER SAVANNAH	84%	75%	83%	87%	90%	90%	89%
Fairfield	85%	56%	81%	82%	98%	91%	82%
Lexington	96%	78%	81%	90%	89%	47%	96%
Newberry	81%	70%	83%	84%	96%	49%	100%
Richland	87%	80%	89%	96%	91%	80%	92%
PALMETTO	91%	75%	83%	91%	91%	61%	93%
Chesterfield	90%	69%	85%	84%	91%	92%	49%
Darlington	76%	67%	84%	87%	94%	91%	90%
Dillon	99%	67%	84%	97%	100%	99%	99%
Florence	87%	69%	82%	84%	85%	91%	92%
Marion	93%	77%	77%	95%	100%	99%	97%
Marlboro	76%	61%	81%	90%	94%	90%	84%
PEE DEE	86%	68%	82%	88%	92%	93%	85%
Berkeley	84%	76%	80%	84%	50%	100%	99%
Charleston	86%	73%	80%	87%	86%	88%	88%
Dorchester	97%	86%	81%	93%	97%	96%	91%
TRIDENT	88%	77%	80%	88%	82%	93%	91%
Abbeville	98%	73%	87%	80%	83%	91%	94%
Edgefield	81%	54%	85%	97%	98%	96%	97%
Greenwood	86%	75%	87%	78%	86%	81%	95%
Laurens	74%	53%	86%	81%	83%	86%	82%
McCormick	83%	74%	79%	73%	95%	100%	100%
Saluda	72%	56%	86%	95%	98%	98%	100%
UPPER SAVANNAH	83%	66%	86%	81%	88%	88%	92%
Georgetown	75%	70%	86%	85%	99%	99%	99%
Horry	87%	71%	84%	94%	86%	80%	80%
Williamsburg	96%	80%	84%	96%	100%	100%	98%
WACCAMAW	85%	72%	84%	92%	89%	86%	86%
Clarendon	78%	60%	79%	85%	95%	99%	99%
Kershaw	96%	70%	76%	91%	83%	80%	83%
Lee	81%	66%	81%	96%	96%	98%	96%
Sumter	83%	75%	81%	89%	83%	92%	98%
WATEREE	85%	70%	79%	89%	87%	91%	95%
STATE	83%	66%	81%	87%	88%	87%	89%

-WCS information before FY 2005 is still broken down by health districts.

-Source: Family Planning Patient Status PATS Report

Current Contraceptive Methods

FY 2005

DISTRICT/COUNTY	ORAL	IUD	FOAM	CONDOM	DIAPH.	RHYTHM	NORPL.	INJ.	ABS	EMER. CONTRAC.	LUN	STERIL	PATCH	RING	OTHER	NONE	TOTAL
Anderson	1,023	24	5	619	1	0	2	452	88	0	0	106	227	22	30	1,062	3,661
Oconee	809	23	0	316	0	1	5	397	112	2	0	87	160	32	6	491	2,441
APPALACHIA I	1,832	47	5	935	1	1	7	849	200	2	0	193	387	54	36	1,553	6,102
Greenville	4,737	140	215	600	4	1	3	957	0	0	0	0	0	0	3,952	0	10,609
Pickens	1,325	55	73	126	0	1	7	255	0	0	0	0	0	0	1,124	0	2,966
APPALACHIA II	6,062	195	288	726	4	2	10	1,212	0	0	0	0	0	0	5,076	0	13,575
Cherokee	528	14	6	25	0	0	0	171	2	6	0	2	229	16	3	3	1,005
Spartanburg	1,769	78	1	641	2	1	5	790	546	0	0	78	596	35	10	2,017	6,589
Union	340	0	0	65	0	0	0	162	2	0	0	2	127	6	6	74	784
APPALACHIA III	2,637	92	7	731	2	1	5	1,123	550	6	0	82	952	57	19	2,094	8,358
Chester	326	3	2	366	0	3	1	225	98	1	0	46	111	15	8	301	1,506
Lancaster	737	16	3	135	0	0	0	288	19	0	0	7	320	45	222	458	2,250
York	583	25	0	1,070	1	1	0	288	39	0	0	137	205	71	79	1,167	3,666
CATAWBA	1,646	44	5	1,571	1	4	1	801	156	1	0	190	636	131	309	1,926	7,422
Bamberg	432	9	2	165	0	0	1	235	17	0	0	32	203	30	4	171	1,301
Calhoun	136	3	24	77	0	0	1	96	3	0	1	13	37	5	4	80	480
Orangeburg	1,318	34	4	1,064	0	15	11	811	35	0	2	66	448	51	27	791	4,677
EDISTO	1,886	46	30	1,306	0	15	13	1,142	55	0	3	111	688	86	35	1,042	6,458
Beaufort	322	58	4	365	0	0	8	309	94	0	0	26	222	30	109	290	1,837
Colleton	317	10	1	320	0	0	0	227	131	0	1	82	104	10	18	354	1,575
Hampton	223	8	1	132	0	2	0	126	56	0	0	35	82	5	6	148	824
Jasper	106	12	0	61	2	1	0	113	14	0	0	18	41	5	17	90	480
LOW COUNTRY	968	88	6	878	2	3	8	775	295	0	1	161	449	50	150	882	4,716
Aiken	701	14	3	468	3	4	2	467	345	1	0	15	190	13	10	690	2,926
Allendale	149	1	14	118	0	1	0	80	0	0	0	22	64	10	2	146	607
Barnwell	279	2	10	71	0	0	0	189	1	0	0	1	77	1	10	277	928
LOWER SAVANNAH	1,129	17	27	657	3	5	2	736	356	0	0	38	331	24	22	1,113	4,461
Fairfield	193	1	0	74	0	0	0	62	1	0	0	1	62	3	4	114	515
Lexington	1,394	13	6	239	0	57	0	314	4	8	0	2	475	82	7	898	3,499
Newberry	234	10	1	82	0	0	0	357	2	0	0	1	124	1	13	259	1,084
Richland	840	48	1	2,308	3	0	1	476	157	0	1	127	264	33	13	879	5,151
PALMETTO	2,661	72	8	2,703	3	57	1	1,209	164	8	1	131	925	119	37	2,150	10,249
Chesterfield	523	0	4	98	0	0	0	202	5	0	0	1	110	13	3	182	1,141
Darlington	706	8	3	92	0	0	0	352	68	0	0	51	224	24	6	299	1,833
Dillon	244	2	1	163	0	0	0	130	18	0	0	11	51	2	0	406	1,028
Florence	1,447	22	5	236	0	0	2	543	5	1	0	10	339	21	296	802	3,729
Marion	332	1	2	181	0	17	0	215	22	0	0	3	73	3	5	457	1,311
Marlboro	261	0	0	50	0	0	0	106	3	0	0	1	104	0	2	137	664
PEE DEE	3,513	33	15	820	0	17	2	1,548	121	1	0	77	901	63	312	2,283	9,706
Berkeley	451	17	2	197	0	0	2	259	40	0	0	13	132	28	15	430	1,586
Charleston	2,448	64	34	661	8	6	3	996	127	10	0	92	545	47	193	1,227	6,461
Dorchester	863	9	13	133	2	0	2	427	11	0	0	7	220	40	4	320	2,051
TRIDENT	3,762	90	49	991	10	6	7	1,682	178	10	0	112	897	115	212	1,977	10,098
Abbeville	215	8	0	91	1	0	0	146	31	0	0	21	70	2	10	170	765
Edgefield	139	1	0	55	0	0	0	86	17	0	0	8	16	0	2	103	427
Greenwood	615	29	1	239	0	0	5	286	46	0	0	21	143	2	8	603	1,998
Laurens	708	6	2	34	1	0	0	225	5	0	0	15	160	0	3	402	1,561
McCormick	116	1	1	60	0	0	1	56	10	0	0	5	42	0	2	68	362
Saluda	177	16	3	24	0	0	0	134	8	0	0	3	95	0	0	174	634
UPPER SAVANNAH	1,970	61	7	503	2	0	6	933	117	0	0	73	526	4	25	1,520	5,747
Georgetown	433	4	1	168	1	0	0	279	167	4	0	4	119	11	5	210	1,406
Horry	2,072	93	11	1,168	1	2	6	667	64	2	0	28	409	87	24	1,563	6,197
Williamsburg	79	1	0	230	0	0	1	57	11	0	0	3	37	4	2	231	656
WACCAMAW	2,584	98	12	1,566	2	2	7	1,003	242	6	0	35	565	102	31	2,004	8,259
Clarendon	235	14	0	113	2	0	3	179	187	0	0	21	84	13	0	392	1,243
Kershaw	532	15	4	105	3	0	1	182	8	0	0	59	251	20	0	434	1,614
Lee	231	9	1	123	0	0	0	126	29	0	0	31	98	11	1	192	852
Sumter	1,133	58	7	117	1	0	4	607	16	0	0	94	414	53	10	995	3,509
WATEREE	2,131	96	12	458	6	0	8	1,094	240	0	0	205	847	97	11	2,013	7,218
STATE TOTAL	32,781	979	471	13,845	36	113	77	14,107	2,674	34	5	1,408	8,104	902	6,275	20,557	102,369

Financial Status

FY 2005

DISTRICT/COUNTY	Medicaid	FP Waiver	100%	75%	<200 >185 50%	<185 >150 50%	<150 >100 25%	<100 0%	N/S	Total Medicaid	TOTAL
Anderson	493	1,943	44	38	57	20	42	1,024	0	2,436	3,661
Oconee	359	798	29	17	11	10	9	1,208	0	1,157	2,441
APPALACHIA I	852	2,741	73	55	68	30	51	2,232	0	3,593	6,102
Greenville	1,966	3,703	52	56	112	0	245	4,475	0	5,669	10,609
Pickens	554	1,137	37	33	43	0	86	1,076	0	1,691	2,966
APPALACHIA II	2,520	4,840	89	89	155	0	331	5,551	0	7,360	13,575
Cherokee	225	236	4	7	9	12	46	465	0	461	1,004
Spartanburg	1,004	1,905	72	60	19	174	323	3,012	0	2,909	6,569
Union	229	314	6	6	4	8	23	194	0	543	784
APPALACHIA III	1,458	2,455	82	73	32	194	392	3,671	0	3,913	8,357
Chester	544	461	9	8	4	4	6	471	0	1,005	1,507
Lancaster	614	782	33	25	22	25	70	679	0	1,396	2,250
York	925	910	38	27	22	61	123	1,561	0	1,835	3,667
CATAWBA	2,083	2,153	80	60	48	90	199	2,711	0	4,236	7,424
Bamberg	442	747	11	7	0	5	1	88	0	1,189	1,301
Calhoun	130	289	0	1	9	1	6	43	0	419	479
Orangeburg	1,584	2,275	34	23	17	9	43	692	0	3,859	4,677
EDISTO	2,156	3,311	45	31	26	15	50	823	0	5,467	6,457
Beaufort	358	504	12	15	8	17	127	796	0	862	1,837
Colleton	730	362	14	4	28	13	31	393	0	1,092	1,575
Hampton	330	256	3	5	6	5	15	204	0	586	824
Jasper	98	187	27	4	1	7	28	128	0	285	480
LOW COUNTRY	1,516	1,309	56	28	43	42	201	1,521	0	2,825	4,716
Aiken	796	826	27	17	32	25	121	1,082	0	1,622	2,926
Allendale	281	215	3	5	4	2	10	86	0	496	606
Barnwell	298	233	2	7	2	0	4	382	0	531	928
LOWER SAVANNAH	1,375	1,274	32	29	38	27	135	1,550	0	2,649	4,460
Fairfield	96	165	23	2	6	3	14	205	0	261	514
Lexington	508	1,206	38	58	15	109	287	1,278	0	1,714	3,499
Newberry	244	386	10	9	10	12	51	362	0	630	1,084
Richland	466	2,321	140	118	30	139	254	1,683	0	2,787	5,151
PALMETTO	1,314	4,078	211	187	61	263	606	3,528	0	5,392	10,248
Chesterfield	275	449	9	3	9	2	6	387	0	724	1,140
Darlington	646	683	6	13	15	18	51	402	0	1,329	1,834
Dillon	234	335	13	0	2	0	6	437	0	569	1,027
Florence	784	1,350	82	26	14	40	87	1,346	0	2,134	3,729
Marion	517	380	8	7	3	10	23	363	0	897	1,311
Marlboro	135	299	2	3	0	0	1	224	0	434	664
PEE DEE	2,591	3,496	120	52	43	70	174	3,159	0	6,087	9,705
Berkeley	299	643	23	8	5	13	49	242	305	942	1,587
Charleston	942	3,087	80	68	77	42	264	1,789	113	4,029	6,462
Dorchester	185	197	29	21	112	9	217	1,281	1	382	2,052
TRIDENT	1,426	3,927	132	97	194	64	530	3,312	419	5,353	10,101
Abbeville	249	233	10	10	4	3	10	246	0	482	765
Edgefield	102	111	2	10	4	4	6	188	0	213	427
Greenwood	476	806	24	25	10	16	62	579	0	1,282	1,998
Laurens	321	386	12	27	11	29	42	734	0	707	1,562
McCormick	120	73	2	1	1	6	16	143	0	193	362
Saluda	102	138	5	6	7	4	23	349	0	240	634
UPPER SAVANNAH	1,370	1,747	55	79	37	62	159	2,239	0	3,117	5,748
Georgetown	288	718	3	5	9	10	14	323	35	1,006	1,405
Horry	1,190	1,735	53	48	53	77	170	2,821	56	2,925	6,203
Williamsburg	188	276	2	2	3	10	19	151	0	464	651
WACCAMAW	1,666	2,729	58	55	65	97	203	3,295	91	4,395	8,259
Clarendon	470	495	11	14	7	12	27	207	0	965	1,243
Kershaw	469	732	16	5	21	6	32	333	0	1,201	1,614
Lee	302	350	6	15	9	6	18	145	0	652	851
Sumter	1,248	1,417	31	39	20	20	60	664	10	2,665	3,509
WATEREE	2,489	2,994	64	73	57	44	137	1,349	10	5,483	7,217
STATE TOTAL	22,816	37,054	1,097	908	867	998	3,168	34,941	520	59,870	102,369

Support Prenatal Admissions

District/County	October 1, 1998 - June 30, 1999			FY 2000			FY 2001			FY 2002			FY 2003		
	TOTAL ADMISSIONS	ENTRY IN 1ST TRI		TOTAL ADMISSIONS	ENTRY IN 1ST TRI		TOTAL ADMISSIONS	ENTRY IN 1ST TRI		TOTAL ADMISSIONS	ENTRY IN 1ST TRI		TOTAL ADMISSIONS	ENTRY IN 1ST TRI	
Anderson	0	0	0%	n/a	n/a	n/a	373	168	45%	495	197	40%	n/a	n/a	n/a
Oconee	87	30	34%	124	47	38%	349	170	49%	217	104	48%	n/a	n/a	n/a
APPALACHIA I	87	30	34%	124	47	38%	722	338	47%	712	301	42%	n/a	n/a	n/a
Greenville	537	273	51%	650	165	25%	739	185	25%	346	152	44%	1,578	834	53%
Pickens	0	0	0%	90	24	27%	152	35	23%	16	4	25%	121	43	36%
APPALACHIA II	537	273	51%	740	189	26%	891	220	25%	362	156	43%	1,699	877	52%
Cherokee	85	39	46%	182	69	38%	122	64	52%	144	104	72%	132	101	77%
Spartanburg	1,165	817	70%	1,587	1,206	76%	1,610	1,279	79%	1,150	828	72%	1,113	829	74%
Union	64	24	38%	90	31	34%	105	47	45%	107	57	53%	132	58	44%
APPALACHIA III	1,314	880	67%	1,859	1,306	70%	1,837	1,390	76%	1,401	989	71%	1,377	988	72%
Chester	212	91	43%	294	164	56%	246	109	44%	283	131	46%	282	140	50%
Lancaster	296	117	40%	528	234	44%	475	184	39%	435	168	39%	490	251	51%
York	344	106	31%	495	197	40%	576	172	30%	495	130	26%	450	126	28%
CATAWBA	852	314	37%	1,317	595	45%	1,297	465	36%	1,213	429	35%	1,222	517	42%
Bamberg	183	126	69%	228	161	71%	209	154	74%	190	136	72%	183	135	74%
Calhoun	33	16	48%	22	5	23%	16	12	75%	8	4	50%	2	2	100%
Orangeburg	427	328	77%	521	398	76%	904	565	63%	901	563	62%	509	346	68%
EDISTO	643	470	73%	771	564	73%	1,129	731	65%	1,099	703	64%	694	483	0%
Beaufort	14	10	71%	n/a	n/a	n/a	n/a	n/a	n/a	n/a	n/a	n/a	n/a	n/a	n/a
Colleton	0	0	0%	n/a	n/a	n/a	n/a	n/a	n/a	n/a	n/a	n/a	n/a	n/a	n/a
Hampton	0	0	0%	n/a	n/a	n/a	n/a	n/a	n/a	n/a	n/a	n/a	n/a	n/a	n/a
Jasper	1	0	0%	n/a	n/a	n/a	n/a	n/a	n/a	n/a	n/a	n/a	n/a	n/a	n/a
LOW COUNTRY	15	10	67%	n/a	n/a	n/a	n/a	n/a	n/a	n/a	n/a	n/a	n/a	n/a	n/a
Aiken	509	287	56%	774	356	46%	699	217	31%	761	244	32%	657	251	38%
Allendale	129	79	61%	246	77	31%	147	76	52%	166	90	54%	226	77	34%
Barnwell	163	104	64%	53	28	53%	175	108	62%	55	39	71%	7	3	43%
LOWER SAVANNAH	801	470	59%	1,073	461	43%	1,021	401	39%	982	373	38%	890	331	37%
Fairfield	104	25	24%	209	56	27%	195	85	44%	109	45	41%	13	4	31%
Lexington	130	96	74%	703	547	78%	661	500	76%	671	453	68%	738	525	71%
Newberry	0	0	0%	189	98	52%	283	140	49%	208	78	38%	217	89	41%
Richland	712	555	78%	751	496	66%	887	671	76%	777	561	72%	839	638	76%
PALMETTO	946	676	71%	1,852	1,197	65%	2,026	1,396	69%	1,765	1,137	64%	1,807	1,256	70%
Chesterfield	299	173	58%	358	166	46%	339	148	44%	277	123	44%	313	157	50%
Darlington	187	100	53%	312	175	56%	292	168	58%	265	157	59%	165	96	58%
Dillon	164	76	46%	319	166	52%	56	29	52%	n/a	n/a	n/a	n/a	n/a	n/a
Florence	313	186	59%	130	68	52%	72	38	53%	n/a	n/a	n/a	n/a	n/a	n/a
Marion	15	9	60%	0	0	0%	0	0	0%	n/a	n/a	n/a	n/a	n/a	n/a
Marlboro	3	0	0%	237	110	46%	24	12	50%	n/a	n/a	n/a	n/a	n/a	n/a
PEE DEE	981	544	55%	1,356	685	51%	783	395	50%	542	280	52%	478	253	53%
Berkeley	61	25	41%	n/a	n/a	n/a	1	1	100%	n/a	n/a	n/a	0	0	0%
Charleston	21	8	38%	n/a	n/a	n/a	0	0	0%	n/a	n/a	n/a	n/a	n/a	n/a
Dorchester	1	0	0%	n/a	n/a	n/a	0	0	0%	n/a	n/a	n/a	n/a	n/a	n/a
TRIDENT	83	33	40%	n/a	n/a	n/a	1	1	100%	n/a	n/a	n/a	n/a	n/a	n/a
Abbeville	87	47	54%	152	59	39%	176	100	57%	162	72	44%	176	75	43%
Edgefield	95	56	59%	110	62	56%	143	83	58%	159	107	67%	92	50	54%
Greenwood	473	286	60%	598	301	50%	676	385	57%	525	290	55%	470	225	48%
Laurens	412	220	53%	493	256	52%	431	282	65%	382	232	61%	232	158	68%
McCormick	180	99	55%	74	33	45%	66	40	61%	53	22	42%	68	40	59%
Saluda	104	54	52%	185	102	55%	186	129	69%	175	119	68%	118	72	61%
UPPER SAVANNAH	1,351	762	56%	1,612	813	50%	1,678	1,019	61%	1,456	842	58%	1,156	620	54%
Georgetown	0	0	0%	n/a	n/a	n/a	n/a	n/a	n/a	n/a	n/a	n/a	n/a	n/a	n/a
Horry	0	0	0%	n/a	n/a	n/a	n/a	n/a	n/a	n/a	n/a	n/a	n/a	n/a	n/a
Williamsburg	0	0	0%	n/a	n/a	n/a	n/a	n/a	n/a	n/a	n/a	n/a	n/a	n/a	n/a
WACCAMAW	0	0	0%	n/a	n/a	n/a	n/a	n/a	n/a	n/a	n/a	n/a	n/a	n/a	n/a
Clarendon	214	109	51%	322	160	50%	22	13	59%	n/a	n/a	n/a	n/a	n/a	n/a
Kershaw	0	0	0%	0	0	0%	0	0	0%	0	0	0%	0	0	0%
Lee	0	0	0%	82	53	65%	163	98	60%	168	99	59%	147	99	67%
Sumter	313	136	43%	1,066	433	41%	25	9	36%	n/a	n/a	n/a	n/a	n/a	n/a
WATEREE	527	245	46%	1,470	646	44%	210	120	57%	168	99	59%	147	99	67%
STATE	8,137	4,707	58%	12,174	6,503	53%	11,595	6,476	56%	9,700	5,309	55%	9,470	5,424	57%

-Data is not available after FY2003

-Source: Maternity New Admissions PATS Report

Complete Prenatal Admissions

District/County	October 1, 1998 - June 30, 1999			FY 2000			FY 2001			FY 2002			FY 2003		
	TOTAL ADMISSIONS	ENTRY IN 1ST TRI		TOTAL ADMISSIONS	ENTRY IN 1ST TRI		TOTAL ADMISSIONS	ENTRY IN 1ST TRI		TOTAL ADMISSIONS	ENTRY IN 1ST TRI		TOTAL ADMISSIONS	ENTRY IN 1ST TRI	
Anderson	414	262	63%	0	0	0%	n/a	n/a	n/a	7	1	14%	n/a	n/a	n/a
Oconee	342	225	66%	203	130	64%	239	148	62%	6	2	33%	n/a	n/a	n/a
APPALACHIA I	756	487	64%	203	130	64%	239	148	62%	13	3	23%	n/a	n/a	n/a
Greenville	19	14	74%	1,477	841	57%	1705	842	49%	1955	981	50%	3	0	0%
Pickens	463	287	62%	0	0	0%	226	113	50%	339	152	45%	290	206	71%
APPALACHIA II	482	301	62%	1,477	841	57%	1,931	955	49%	2,294	1,133	49%	293	206	70%
Cherokee	293	220	75%	233	142	61%	285	184	65%	174	110	63%	11	9	82%
Spartanburg	29	18	62%	129	75	58%	130	84	65%	139	78	56%	240	142	59%
Union	181	126	70%	153	88	58%	171	94	55%	148	100	68%	77	50	65%
APPALACHIA III	503	364	72%	515	305	59%	586	362	62%	461	288	62%	328	201	61%
Chester	0	0	0%	2	1	50%	35	16	46%	26	12	46%	1	1	100%
Lancaster	0	0	0%	2	2	100%	5	1	20%	42	12	29%	5	2	40%
York	0	0	0%	7	4	57%	10	3	30%	8	1	13%	1	0	0%
CATAWBA	0	0	0%	11	7	64%	50	20	40%	76	25	33%	7	3	43%
Bamberg	4	1	25%	0	0	0%	1	1	100%	0	0	0%	3	2	67%
Calhoun	2	0	0%	0	0	0%	2	1	50%	0	0	0%	n/a	n/a	n/a
Orangeburg	26	16	62%	7	6	86%	230	100	43%	8	6	75%	316	166	53%
EDISTO	32	17	53%	7	6	86%	233	102	44%	8	6	75%	319	168	53%
Beaufort	3	1	33%	0	0	0%	n/a	n/a	n/a	n/a	n/a	n/a	n/a	n/a	n/a
Colleton	0	0	0%	0	0	0%	n/a	n/a	n/a	n/a	n/a	n/a	n/a	n/a	n/a
Hampton	0	0	0%	0	0	0%	n/a	n/a	n/a	n/a	n/a	n/a	n/a	n/a	n/a
Jasper	1	0	0%	0	0	0%	n/a	n/a	n/a	n/a	n/a	n/a	n/a	n/a	n/a
LOW COUNTRY	365	232	64%	0	0	0%	n/a	n/a	n/a	n/a	n/a	n/a	n/a	n/a	n/a
Aiken	2	2	100%	7	5	71%	5	1	20%	6	4	67%	1	0	0%
Allendale	0	0	0%	0	0	0%	1	0	0%	0	0	0%	0	0	0%
Barnwell	0	0	0%	20	13	65%	3	2	67%	8	5	63%	25	15	60%
LOWER SAVANNAH	2	2	100%	27	18	67%	9	3	33%	14	9	64%	26	15	58%
Fairfield	0	0	0%	9	3	33%	9	6	67%	11	4	36%	0	0	0%
Lexington	6	5	83%	39	31	79%	127	109	86%	22	17	77%	15	13	87%
Newberry	0	0	0%	0	0	0%	17	8	47%	26	11	42%	41	13	32%
Richland	0	0	0%	14	11	79%	14	8	57%	2	2	100%	1	1	100%
PALMETTO	6	5	83%	62	45	73%	167	131	78%	61	34	56%	57	27	47%
Chesterfield	12	7	58%	5	3	60%	5	1	20%	3	1	33%	3	2	67%
Darlington	2	2	100%	2	2	100%	23	13	57%	4	2	50%	2	2	100%
Dillon	1	0	0%	61	29	48%	11	4	36%	2	0	0%	n/a	n/a	n/a
Florence	3	2	67%	4	4	100%	6	2	33%	0	0	0%	n/a	n/a	n/a
Marion	0	0	0%	1	0	0%	0	0	0%	0	0	0%	n/a	n/a	n/a
Marlboro	1	0	0%	0	0	0%	7	3	43%	1	1	100%	n/a	n/a	n/a
PEE DEE	19	11	58%	73	38	52%	52	23	44%	10	4	40%	5	4	80%
Berkeley	279	188	67%	154	72	47%	207	106	51%	215	108	50%	212	63	30%
Charleston	200	146	73%	133	39	29%	197	62	31%	220	32	15%	n/a	n/a	n/a
Dorchester	192	118	61%	107	44	41%	118	49	42%	138	70	51%	n/a	n/a	n/a
TRIDENT	671	452	67%	394	155	39%	522	217	42%	573	210	37%	212	63	30%
Abbeville	5	4	80%	24	9	38%	10	3	30%	9	4	44%	4	1	25%
Edgefield	0	0	0%	2	2	100%	2	1	50%	0	0	0%	13	11	85%
Greenwood	1	1	100%	1	0	0%	2	1	50%	1	1	100%	3	1	33%
Laurens	0	0	0%	15	8	53%	12	7	58%	47	29	62%	33	24	73%
McCormick	0	0	0%	14	8	57%	3	0	0%	0	0	0%	4	2	50%
Saluda	0	0	0%	2	2	100%	1	1	100%	0	0	0%	4	2	50%
UPPER SAVANNAH	6	5	83%	58	29	50%	30	13	43%	57	34	60%	61	41	67%
Georgetown	4	2	50%	0	0	0%	n/a	n/a	n/a	n/a	n/a	n/a	n/a	n/a	n/a
Horry	6	1	17%	0	0	0%	n/a	n/a	n/a	n/a	n/a	n/a	n/a	n/a	n/a
Williamsburg	0	0	0%	0	0	0%	n/a	n/a	n/a	n/a	n/a	n/a	n/a	n/a	n/a
WACCAMAW	10	3	30%	0	0	0%	n/a	n/a	n/a	n/a	n/a	n/a	n/a	n/a	n/a
Clarendon	1	1	100%	3	3	100%	5	1	20%	0	0	0%	n/a	n/a	n/a
Kershaw	278	188	68%	125	83	66%	185	118	64%	84	53	63%	50	22	44%
Lee	67	54	81%	80	33	41%	89	56	63%	90	57	63%	72	38	53%
Sumter	265	127	48%	684	306	45%	13	7	54%	0	0	0%	n/a	n/a	n/a
WATEREE	611	370	61%	892	425	48%	292	182	62%	174	110	63%	122	60	49%
STATE	3,463	2,249	65%	3,719	1,999	54%	4,111	2,156	52%	3,741	1,856	50%	1,430	788	55%

-Data is not available after FY2003

-Source: Maternity New Admissions PATS Report

**Child Health MEDICAID Activity Report
FY'2005**

COUNTY/DISTRICT	VISITS					PATIENTS	
	Brief	Intermediate	Comprehensive	Initial PPNBHV	Pediatric	Total Unduplicated	Comprehensive Unduplicated
Anderson	153	241	1	925	360	2,777	1
Oconee	324	447	0	333	1	1,406	0
APPALACHIA I	477	688	1	1,258	361	4,183	1
Greenville	1,095	6,686	4	691	816	6,629	4
Pickens	22	1,626	0	8	1	1,045	0
APPALACHIA II	1,117	8,312	4	699	817	7,674	4
Cherokee	97	197	66	310	3	1,368	38
Spartanburg	430	1,794	0	855	1	2,516	0
Union	61	666	163	130	0	794	93
APPALACHIA III	588	2,657	229	1,295	4	4,678	131
Chester	1,240	557	30	240	0	1,121	25
Lancaster	469	2,043	15	348	2	1,638	12
York	2,468	288	20	560	12	2,207	13
CATAWBA	4,177	2,888	65	1,148	14	4,966	50
Bamberg	55	174	213	142	0	992	193
Calhoun	46	69	59	72	2	403	36
Orangeburg	318	964	593	761	21	4,559	348
EDISTO	419	1,207	865	975	23	5,954	577
Beaufort	49	92	0	30	5	1,314	0
Colleton	40	159	0	196	2	1,225	0
Hampton	39	176	0	26	0	470	0
Jasper	54	92	0	13	0	570	0
LOW COUNTRY	182	519	0	265	7	3,579	0
Aiken	330	622	4	631	14	3,855	1
Allendale	107	233	149	94	0	539	43
Barnwell	51	92	32	130	1	999	29
LOWER SAVANNAH	488	947	185	855	15	5,393	73
Fairfield	0	0	0	113	1	174	0
Lexington	311	167	64	734	2	4,116	51
Newberry	47	62	3	140	1	1,056	3
Richland	396	584	0	262	1	3,911	0
PALMETTO	754	813	67	1,249	5	9,257	54
Chesterfield	87	201	0	226	2	1,237	0
Darlington	98	274	1	340	211	1,705	1
Dillon	134	189	0	140	6	804	0
Florence	273	737	0	227	1	3,280	0
Marion	140	30	0	316	6	1,179	0
Marlboro	693	110	2	200	0	804	2
PEE DEE	1,425	1,541	3	1,449	226	9,009	3
Berkeley	201	92	1	70	7	655	1
Charleston	302	381	3	475	2	3,585	3
Dorchester	245	88	11	244	7	967	8
TRIDENT	748	561	15	789	16	5,207	12
Abbeville	37	56	1	139	0	559	1
Edgefield	46	78	0	94	1	394	0
Greenwood	47	82	0	462	5	1,589	0
Laurens	31	41	2	394	0	921	2
McCormick	30	23	0	38	0	205	0
Saluda	55	79	0	139	1	581	0
UPPER SAVANNAH	246	359	3	1,266	7	4,249	3
Georgetown	44	23	0	42	2	1,448	0
Horry	762	949	2	956	5	4,497	2
Williamsburg	105	212	0	68	1	1,072	0
WACCAMAW	911	1,184	2	1,066	8	7,017	2
Clarendon	175	217	0	278	2	1,443	0
Kershaw	112	200	1	227	0	935	1
Lee	81	203	0	129	1	992	0
Sumter	184	219	0	569	0	2,938	0
WATEREE	552	839	1	1,203	3	6,308	1
STATE TOTAL	25,131	27,573	3,509	15,557	5,250	94,767	2,362

**Child Health NON-MEDICAID Activity Report
FY'2005**

COUNTY/DISTRICT	VISITS					PATIENTS	
	Brief	Intermediate	Comprehensive	Initial PPNBHV	Pediatric	Total Unduplicated	Comprehensive Unduplicated
Anderson	484	368	0	2	821	1,299	0
Oconee	653	86	0	0	0	714	0
APPALACHIA I	1,137	454	0	2	821	2,013	0
Greenville	2,161	2,938	7	1	20	4,137	5
Pickens	118	595	0	474	2	1,065	0
APPALACHIA II	2,279	3,533	7	475	22	5,202	5
Cherokee	208	247	0	2	2	512	0
Spartanburg	1,287	2,074	1	3	2	2,697	1
Union	64	266	12	0	0	318	12
APPALACHIA III	1,559	2,587	13	5	4	3,527	13
Chester	250	153	5	5	0	283	5
Lancaster	223	746	2	0	0	667	2
York	2,658	770	16	108	10	2,853	13
CATAWBA	3,131	1,669	23	113	10	3,803	20
Bamberg	73	87	0	0	0	181	0
Calhoun	33	35	0	3	1	99	0
Orangeburg	248	439	23	15	2	1,252	12
EDISTO	354	561	23	18	3	1,532	12
Beaufort	350	540	0	20	2	1,046	0
Colleton	92	102	0	9	0	262	0
Hampton	35	101	0	98	0	265	0
Jasper	153	107	0	3	0	359	0
LOW COUNTRY	630	850	0	130	2	1,932	0
Aiken	1,389	742	1	5	22	2,449	1
Allendale	51	87	5	1	0	231	2
Barnwell	77	64	16	0	0	201	15
LOWER SAVANNAH	1,517	893	22	6	22	2,881	18
Fairfield	0	0	0	1	0	15	0
Lexington	1,302	526	0	2	2	1,907	0
Newberry	93	164	1	2	2	273	1
Richland	815	712	0	0	0	1,919	0
PALMETTO	2,210	1,402	1	5	4	4,114	1
Chesterfield	170	159	0	23	0	369	0
Darlington	161	191	0	4	178	650	0
Dillon	145	114	0	0	4	249	0
Florence	769	618	0	208	4	1,767	0
Marion	81	88	0	3	0	200	0
Marlboro	158	61	0	0	0	180	0
PEE DEE	1,484	1,231	0	238	186	3,415	0
Berkeley	331	229	1	18	3	610	1
Charleston	817	947	0	6	0	1,839	0
Dorchester	1,399	247	14	5	2	1,535	10
TRIDENT	2,547	1,423	15	29	5	3,984	11
Abbeville	61	69	0	1	0	179	0
Edgefield	53	73	0	1	0	202	0
Greenwood	237	184	0	29	0	678	0
Laurens	28	31	1	4	0	203	1
McCormick	18	5	0	0	1	34	0
Saluda	67	57	0	0	0	187	0
UPPER SAVANNAH	464	419	1	35	1	1,483	1
Georgetown	50	24	0	0	0	139	0
Horry	970	1,006	0	22	2	2,013	0
Williamsburg	108	86	1	1	0	445	1
WACCAMAW	1,128	1,116	1	23	2	2,597	1
Clarendon	148	139	2	2	0	363	2
Kershaw	327	188	0	9	1	512	0
Lee	43	44	0	12	0	100	0
Sumter	212	178	0	1	0	1,236	0
WATEREE	730	549	2	24	1	2,211	2
STATE TOTAL	19,170	16,687	108	1,103	1,083	38,694	84

Children with Special Health Care Needs (CSHCN)

NUMBER OF PATIENTS SERVED (INCLUDES CLOSURES)

District	FY94	FY95	FY96**	FY97	FY98	FY99	FY2000	FY2001	FY2002	FY2003	FY2004
APPALACHIA I	*	358	64	79	542	529	563	529	516	439	471
APPALACHIA II	877	690	923	982	1147	1112	1181	1110	1082	991	966
APPALACHIA III	1591	1427	1278	989	978	948	1009	950	925	821	769
CATAWBA	877	784	563	534	719	702	742	697	685	539	530
EDISTO	550	583	773	802	859	832	884	832	812	751	717
LOW COUNTRY	844	802	430	422	782	752	805	755	735	647	628
LOWER SAVANNAH	548	712	690	382	513	483	528	497	485	457	428
PALMETTO	1360	1414	1901	1758	1394	1348	1418	1349	1322	1401	1097
PEE DEE	1366	1234	1431	1358	963	931	942	933	908	916	812
TRIDENT	1126	1012	1052	974	1628	1576	1581	1576	1538	1564	1353
UPPER SAVANNAH	551	599	448	496	928	907	958	901	879	789	761
WACCAMAW	1446	1450	877	868	1039	1012	1072	1005	982	864	778
WATEREE	943	821	532	467	813	803	831	784	764	778	697
STATE TOTAL	12,079	11,886	10,962	10,111	12,305	11,935	12,514	11,918	11,633	10,957	10,007

* APPs I & II combined prior to FY 95.

**Data source for reporting changed in FY96 to more accurately reflect number of patients served

NUMBER OF PATIENTS ADMITTED

District	FY94	FY95	FY96**	FY97	FY98	FY99	FY2000	FY2001	FY2002	FY2003	FY2004
APPALACHIA I	*	95	85	69	81	76	77	97	88	87	88
APPALACHIA II	296	231	232	162	115	103	131	132	170	115	134
APPALACHIA III	218	198	173	129	114	124	143	108	92	85	115
CATAWBA	208	194	182	152	125	123	96	104	61	55	55
EDISTO	134	170	174	150	101	117	106	92	80	115	95
LOW COUNTRY	208	222	218	173	127	119	113	109	106	91	94
LOWER SAVANNAH	228	215	177	136	90	107	78	75	48	53	69
PALMETTO	326	354	332	241	205	181	160	154	134	126	145
PEE DEE	322	280	211	174	115	91	136	158	110	92	101
TRIDENT	408	464	499	342	264	227	206	249	219	161	236
UPPER SAVANNAH	132	159	139	131	97	79	80	71	63	75	53
WACCAMAW	318	344	266	204	172	145	138	145	108	100	115
WATEREE	237	218	188	163	118	92	88	98	70	85	82
STATE TOTAL	3,035	3,144	2,876	2,226	1,724	1,584	1,552	1,592	1,349	1,240	1,382

* APPs I & II combined prior to FY 95.

NUMBER OF PARENT SUPPORT GROUPS

District	FY94	FY95	FY96**	FY97	FY98	FY99	FY2000	FY2001	FY2002	FY2003	FY2004
APPALACHIA I	3	3	3	3	3	1	1	1	1	1	1
APPALACHIA II	3	3	2	2	2	0	0	0	0	0	0
APPALACHIA III	4	4	3	3	3	0	0	0	0	0	0
CATAWBA	3	3	2	2	2	2	2	2	2	2	2
EDISTO	1	1	1	1	1	1	1	1	1	1	1
LOW COUNTRY	1	1	2	3	2	3	3	3	3	3	3
LOWER SAVANNAH	1	1	1	1	1	2	2	2	2	2	2
PALMETTO	5	5	5	5	4	3	3	3	3	3	3
PEE DEE	2	2	2	2	2	1	1	1	1	1	1
TRIDENT	3	3	2	2	2	5	5	4	4	4	4
UPPER SAVANNAH	1	1	1	1	1	2	2	2	2	2	2
WACCAMAW	1	1	2	2	2	1	1	1	1	1	1
WATEREE	1	1	1	1	1	2	2	2	2	2	2
STATE TOTAL	29	29	27	28	26	23	23	22	22	22	22

* APPs I & II combined prior to FY 94.

The Division of Children with Special Health Care Needs review of FY05 CRS data was not completed in time for inclusion. Please contact the Program Manager (Brenda Martin, martinby@dhec.sc.gov) or the Division Director (Cheryl Waller, wallercj@dhec.sc.gov) if you need additional information.

Caseload (Number Of Patients) & Medicaid Percentage

District	# Patients FY96	% M'aid FY96	# Patients FY97	% M'aid FY97	# Patients FY98	% M'aid FY98	# Patients FY99	% M'aid FY99	# Patients FY2000	% M'aid FY2001	# Patients FY2001	% M'aid FY2001	# Patients FY2002	% M'aid FY2002	# Patients FY2003	% M'aid FY2003	# Patients FY2004	% M'aid FY2004
APPALACHIA I	343	71.4	356	75.8	354	83.6	354	85	367	91	372	86.6	301	97.4	368	87.23	417	84.17
APPALACHIA II	695	69.1	705	72.8	722	78.7	682	82	695	87.2	651	88.5	650	87.1	843	87.78	842	84.32
APPALACHIA III	914	64.7	794	66.8	676	72.6	609	81.6	724	83.1	607	86	570	86.5	675	87.85	664	82.83
CATAWBA	640	69.5	645	73	593	84.8	526	87.3	559	88.7	766	90.6	404	89.9	490	90.82	459	89.32
EDISTO	644	72.8	586	75.8	504	83.5	493	86.2	589	86.1	518	89.8	537	91.8	651	90.32	645	88.84
LOW COUNTRY	835	64.7	776	71.1	767	79.8	603	81.8	567	83.8	486	87.7	447	86.6	560	87.32	522	85.63
LOWER SAVANNAH	722	77.4	630	80.2	688	85	618	90.3	607	92.3	479	94.2	385	93.9	356	93.26	354	95.76
PALMETTO	1573	70.4	1498	74.1	1303	80	1225	83.8	1215	85.4	1032	87.6	903	86.3	946	87.21	888	88.96
PEE DEE	1275	72.4	1071	75.4	883	79.7	714	85.3	847	88.2	766	90.6	666	89.6	741	90.55	560	85.54
TRIDENT	1788	64.7	1683	66.8	1572	72.3	1430	79.7	1594	82.7	1288	84.4	1050	84.4	1140	82.54	1031	80.8
UPPER SAVANNAH	590	68.3	613	74.7	633	79.6	642	82.4	668	86.7	628	88.5	588	87.3	712	88.48	670	89.4
WACCAMAW	1299	64	405	70.6	946	77.1	843	83.9	893	87.6	709	88	611	87.2	707	86.56	628	87.42
WATEREE	888	72.6	894	75.7	807	81.5	717	86.8	763	88.3	642	88.2	559	87.7	618	88.67	537	89.01
STATE TOTAL	12,206	69.4	10,656	73.3	10,448	79.9	9,456	84.3	10,088	86.4	8,944	86.4	7,671	88.0	8,807	87.8	8,217	86.5

The Division of Children with Special Health Care Needs review of FY05 CRS data was not completed in time for inclusion. Please contact the Program Manager (Brenda Martin, martinby@dhec.sc.gov) or the Division Director (Cheryl Waller, wallercj@dhec.sc.gov) if you need additional information.

WIC Needs Comparisons - Pregnant Women (March 2006)

	NEED	INFANTS SERVED	% NEED MET
REGION I	1,680	1,767	105%
Abbeville	85	104	122%
Anderson	668	599	90%
Edgefield	40	63	158%
Greenwood	289	307	106%
Laurens	231	278	120%
McCormick	30	27	90%
Oconee	245	312	127%
Saluda	92	77	84%
REGION II	3,121	2,486	80%
Cherokee	227	199	88%
Greenville	1,467	1,188	81%
Pickens	329	214	65%
Spartanburg	987	774	78%
Union	111	111	100%
REGION III	3,163	2,311	73%
Chester	142	127	89%
Fairfield	125	77	62%
Lancaster	233	234	100%
Lexington	652	502	77%
Newberry	194	103	53%
Richland	1,395	820	59%
York*	422	448	106%
Region IV	2,909	2,536	87%
Chesterfield	177	191	108%
Clarendon	169	207	122%
Darlington	317	260	82%
Dillon	206	154	75%
Florence	722	521	72%
Kershaw	220	214	97%
Lee	117	109	93%
Marion	155	172	111%
Marlboro	123	129	105%
Sumter	703	579	82%
Region V	1,178	1,211	103%
Aiken	240	457	190%
Allendale	79	57	72%
Bamberg	96	112	117%
Barnwell	108	94	87%
Calhoun	67	40	60%
Orangeburg	588	451	77%
Region VI	1,508	1,115	74%
Georgetown	302	184	61%
Horry	998	809	81%
Williamsburg	208	122	59%
Region VII	2,789	1,817	65%
Berkeley	699	411	59%
Charleston*	1,689	1,065	63%
Dorchester	401	341	85%
Region VIII	1,236	843	68%
Beaufort*	747	522	70%
Colleton	213	152	71%
Hampton	128	97	76%
Jasper	148	72	49%
STATE TOTAL	17,588	14,086	80%

DEFINITION

NEED

The number of potentially eligible WIC Clients

SERVED

The number of WIC Clients actually receiving WIC vouchers in March 2006

% NEED MET

The % of potential clients actually receiving vouchers (SERVED/NEED)

* Include Primary Care Centers

WIC Needs Comparisons - Infants (March 2006)

	NEED	INFANTS SERVED	% NEED MET
REGION 1	3,403	3,432	101%
Abbeville	172	164	95%
Anderson	1,353	1,231	91%
Edgefield	81	169	209%
Greenwood	585	617	105%
Laurens	468	531	113%
McCormick	62	53	85%
Oconee	495	463	94%
Saluda	187	204	109%
REGION 2	6,320	5,527	87%
Cherokee	460	419	91%
Greenville	2,970	2,657	89%
Pickens	666	486	73%
Spartanburg	1,998	1,759	88%
Union	226	206	91%
REGION 3	6,404	6,168	96%
Chester	288	317	110%
Fairfield	254	220	87%
Lancaster	472	519	110%
Lexington	1,319	1,436	109%
Newberry	392	310	79%
Richland	2,824	2,166	77%
York*	855	1,200	140%
Region 4	5,890	5,283	90%
Chesterfield	359	360	100%
Clarendon	343	323	94%
Darlington	642	639	100%
Dillon	417	367	88%
Florence	1,461	1,221	84%
Kershaw	445	436	98%
Lee	237	197	83%
Marion	315	364	116%
Marlboro	248	274	110%
Sumter	1,423	1,102	77%
Region 5	2,387	2,731	114%
Aiken	486	1,040	214%
Allendale	161	145	90%
Bamberg	194	193	99%
Barnwell	219	221	101%
Calhoun	136	105	77%
Orangeburg	1,191	1,027	86%
Region 6	3,055	2,435	80%
Georgetown	612	429	70%
Horry	2,021	1,703	84%
Williamsburg	422	303	72%
Region 6	5,646	4,077	72%
Berkeley	1,416	891	63%
Charleston*	3,419	2,497	73%
Dorchester	811	689	85%
Region 8	2,503	2,102	84%
Beaufort*	1,513	1,314	87%
Colleton	432	371	86%
Hampton	258	231	90%
Jasper	300	186	62%
STATE TOTAL	35,608	31,755	89%

DEFINITION

NEED

The number of potentially eligible WIC Clients

SERVED

The number of WIC Clients actually receiving WIC vouchers in March 2006

% NEED MET

The % of potential clients actually receiving vouchers (SERVED/NEED)

* Include Primary Care Centers

WIC Needs Comparisons - Children (March 2006)

	NEED	INFANTS SERVED	% NEED MET
REGION 1	8,410	4,730	56%
Abbeville	538	309	57%
Anderson	2,955	1,430	48%
Edgefield	552	216	39%
Greenwood	1,316	932	71%
Laurens	1,287	684	53%
McCormick	196	80	41%
Oconee	1,154	768	67%
Saluda	412	311	75%
REGION 2	13,296	8,318	63%
Cherokee	1,215	688	57%
Greenville	5,577	3,529	63%
Pickens	1,529	641	42%
Spartanburg	4,355	3,122	72%
Union	620	338	55%
REGION 3	13,709	8,099	59%
Chester	774	496	64%
Fairfield	581	280	48%
Lancaster	1,329	513	39%
Lexington	2,681	1,965	73%
Newberry	771	548	71%
Richland	5,087	2,743	54%
York*	2,486	1,554	63%
Region 4	13,265	8,950	67%
Chesterfield	1,157	607	52%
Clarendon	777	838	108%
Darlington	1,625	959	59%
Dillon	949	565	60%
Florence	2,601	1,606	62%
Kershaw	882	716	81%
Lee	556	580	104%
Marion	821	562	68%
Marlboro	935	468	50%
Sumter	2,962	2,049	69%
Region 5	6,744	4,601	68%
Aiken	2,621	1,511	58%
Allendale	394	291	74%
Bamberg	487	381	78%
Barnwell	626	490	78%
Calhoun	359	178	50%
Orangeburg	2,257	1,750	78%
Region 6	5,710	4,292	75%
Georgetown	1,344	727	54%
Horry	3,262	2,891	89%
Williamsburg	1,104	674	61%
Region 7	10,263	6,049	59%
Berkeley	2,893	1,433	50%
Charleston*	5,962	3,597	60%
Dorchester	1,408	1,019	72%
Region 8	4,419	3,150	71%
Beaufort*	2,346	2,136	91%
Colleton	928	456	49%
Hampton	566	298	53%
Jasper	579	260	45%
STATE TOTAL	75,816	48,189	64%

DEFINITION

NEED

The number of potentially eligible WIC Clients

SERVED

The number of WIC Clients actually receiving WIC vouchers in March 2006

% NEED MET

The % of potential clients actually receiving vouchers (SERVED/NEED)

* Include Primary Care Centers

Section V. Technical Notes

DEFINITIONS OF TERMS

RESIDENCE DATA: Data allocated to the place in South Carolina where the person normally resided, regardless of where the event occurred.

FETAL DEATH: Death prior to the complete expulsion or extraction from its mother of a product of human conception, irrespective of the duration of pregnancy; the death is indicated by the fact that after such expulsion or extraction, the fetus does not breathe or show any other evidence of life, such as beating of the heart, pulsation of the umbilical cord, or definite movement of voluntary muscles. (Definition recommended by World Health Organization in 1950). A fetal death is required to be reported if the fetus has completed or passed the twentieth week of gestation or weighs 350 grams or more. (Weight criteria effective in 1978). Vital Statistics Laws and Regulations 61-19: Vital Statistics, Section 21(a). **Heartbeats are to be distinguished from transient cardiac contractions; respirations are to be distinguished from fleeting respiratory efforts or gasps.**

INFANT DEATH: Death of a live born infant under one year of age.

LIVE BIRTH: The complete expulsion or extraction from its mother of a product of human conception, irrespective of the duration of pregnancy, which, after such expulsion or extraction, breathes or shows any other evidence of life, such as beating of the heart, pulsation of the umbilical cord, or definite movement of voluntary muscles, whether or not the umbilical cord has been cut or the placenta is attached. (Definition recommended by World Health Organization in 1950). **Heartbeats are to be distinguished from transient cardiac contractions; respirations are to be distinguished from fleeting respiratory efforts or gasps.**

VERY LOW BIRTH WEIGHT: Very low birth weight is a weight at birth which is less than 1,500 grams (3 pounds, 4 ounces), regardless of the period of gestation.

LOW BIRTH WEIGHT: Low birth weight is a weight at birth which is less than 2,500 grams (5 pounds, 8 ounces), regardless of the period of gestation.

MARITAL STATUS ON BIRTH CERTIFICATE:

Unmarried - a birth which occurs to a woman who has never been married or who has been widowed or legally divorced from her husband in excess of 280 days.

Married - a birth which occurs to a woman who has been married or was married within 280 days from conception.

Paternity acknowledgment - gives authorization to list the name of the father on the birth certificate of a child born to an unmarried mother with written consent of the father and mother by means of an affidavit as required by South Carolina Law, Section 44-63-165. For statistical purposes, paternity acknowledgments are included in the "married " category.

MATERNAL DEATH: Death of a woman whose cause of death is assigned to Complications of Pregnancy, Childbirth, and Puerperium (Tenth Revision ICD O00-O99). If death occurred more than 42 days after termination of pregnancy, the death is not considered to be pregnancy-related and is not assigned to codes O00-O99.

NEONATAL DEATH: Death of a live born infant under 28 days of age.

PERINATAL DEATH: Death occurring during the perinatal period (i.e. to a live born infant less than 28 days of age and a fetus that has passed the twentieth week of gestation or weighs 350 grams or more).

POSTNEONATAL DEATH: Death of a live born infant 28-364 days of age.

KOTELCHUCK INDEX: The Kotelchuck Index, also called the Adequacy of Prenatal Care Utilization (APNCU) Index, uses two crucial elements obtained from birth certificate data-when prenatal care began (initiation) and the number of prenatal visits from when prenatal care began until delivery (received services). The Kotelchuck Index classifies the adequacy of initiation as follows: pregnancy months 1 and 2, months 3 and 4, months 5 and 6, and months 7 to 9, with the underlying assumption that the earlier prenatal care begins the better. To classify the adequacy of received services, the number of prenatal visits is compared to the expected number of visits for the period between when care began and the delivery date. The expected number of visits is based on the American College of Obstetricians and Gynecologists prenatal care standards for uncomplicated pregnancies and is adjusted for the gestational age when care began and for the gestational age at delivery.

A ratio of observed to expected visits is calculated and grouped into four categories-Inadequate (received less than 50% of expected visits), Intermediate (50%-79%), Adequate (80%-109%), and Adequate Plus (110% or more). The final Kotelchuck Index measure combines these two dimensions into a single summary score. The profiles define adequate prenatal care as a score of 80% or greater on the Kotelchuck Index, or the sum of the Adequate and Adequate Plus categories.

The Kotelchuck Index does not measure the quality of prenatal care. It also depends on the accuracy of the patient or health care provider's recall of the timing of the first visit and the number of subsequent visits. The Kotelchuck Index uses recommendations for low-risk pregnancies, and may not measure the adequacy of care for high-risk women. The Kotelchuck Index is preferable to other indices because it includes a category for women who receive more than the recommended amount of care (adequate plus, or intensive utilization).

INTER-PREGNANCY INTERVAL: The time period (in months) between the conception date of this pregnancy and the date of last pregnancy outcome (could be live birth, abortion, fetal death, etc).

INTERPRETATION OF DATA

RACE: Information on race of the mother and father is reported on birth and fetal death certificates, and the race of the decedent is reported on death certificates. Fetal deaths are reported by race of mother. As of 1990, Live Births are reported by race of mother instead of race of child. This change allows South Carolina's birth data to be consistent with the National Center for Health Statistics and other states throughout the United States. For statistical purposes, the tables in this report are based on the broad classifications of "white", "black" and "other".

MISSING RACE: In some of the tables or charts, "All races" category includes record with missing race information, which is not included in any of "white", "black" and "other" category. Thus the sum of "white", "black" and "other" category may be less than "All races" category number.

COMPARABILITY: In order that disease classifications may be consistent with advances in medical science and changes in diagnostic practice, any system for categorizing causes of death must periodically be revised. Major revisions in the International Classification of Diseases (ICD), by which causes of death are classified, occur approximately every ten years, and each decennial revision of the ICD has produced some break in comparability of cause of death statistics. In South Carolina, the Sixth Revision of the ICD was used from 1949-1957; the Seventh Revision for 1958-1968; the Eighth 1969-1978; and the Ninth Revision went 1979-1998;and the Tenth Revision went into effect in 1999.

Prior to 1949, under the first five revisions, cause of death was selected on the basis of priority tables for multiple causes, as set forth in The Manual For Joint Causes of Death. Under the Sixth, Seventh, Eighth, and Ninth Revisions of the International Lists, the cause selected for tabulation has been the "underlying" cause, defined as the "disease or injury which initiated the train of morbid events, leading directly to death." (ICDA, Eighth Revision, 1968, Vol. 1, page xxix).

The introduction of the concept of "underlying" cause in 1949, with the Sixth Revision, resulted in a basic change in classification of death which seriously affects the interpretation of mortality trends before and after 1949. The Seventh Revision was essentially a clarification of the Sixth Revision, but the Eighth Revision introduced some major modifications in classification lists and coding procedures. The Ninth Revision also brought some major changes in classification and coding. However, the Tenth Revision introduced some of the most dramatic changes so far.

In order to make valid comparisons of mortality by cause for events classified by different revisions of the ICD, comparability ratios were developed. Comparability ratios are computed by the National Center for Health Statistics from the results of dual coding of certificates according to the old and the new procedures. Taking the number of deaths classified to a given cause by the Tenth Revision and dividing the result by the number of deaths classified to that cause by the Eighth Revision derived the comparability ratios used with the Tenth Revision. Provisional comparability ratios for the United States as a whole, based on the Ninth and Tenth Revisions, have been developed for a limited number of causes published by the National Center for Health Statistics.

Beginning in 2004, a new Electronic Birth Registration System (EBRS) was implemented along with a revised certificate of birth. Due to this new system and process, there has been a delay in producing a 2004 birth file. The new 2004 birth certificate contains additional variables as well as modifications of previous variables. This may affect comparisons of birth variables to previous years.

RATE CALCULATIONS WITH SMALL NUMBERS: There are variations in all statistics that are the result of chance. This characteristic is of particular importance in classifications with small numbers of events where small variations are proportionately large in relation to the base figure. As an example, small changes in the number of deaths or births in small population areas or in the number of deaths from uncommon causes could result in large changes in these crude rates. For this reason, rates for counties with small populations or other small bases should be used cautiously. In this report, rates are not calculated for places of less than 2,500 population or when the number of events is less than 3 for a particular category, due to the known instability of rates based on small numbers. In the Perinatal Section, 3-year rates are calculated to provide a more stable base for comparison of trends over time.

POPULATION DATA: With the exception of population data by race and population data for selected age groups of teens, the 2000 Census data, provided by the Office of Research and Statistics (South Carolina Budget and Control Board), were used to calculate the rates in this report. Population data by race and for selected age groups were modified.

POPULATION DATA BY RACE: At the time of this publication, population files released by the U.S. Census Bureau contain data for a "multiple race" category and for single race categories (including an "other/non-Census designated race" category). This presents problems for vital rates from two standpoints: first, these population files contain counts of persons with more than one race and therefore are not compatible with vital statistics numerators which contain information for persons by single race category, second, the population files contain the "other/non-Census designated race" category which is not used to calculate vital statistics rates.

In order to provide rates by single race category of 'white' and 'black and other' for South Carolina vital events, a methodology was developed that would regroup the populations of the race categories, 'multiple race' and 'other/non-Census designated race', into standard single race categories. This methodology was developed by the National Center for Health Statistics (NCHS) and the bridged races are returned to the Division of Biostatistics, Public Health Statistics and Information Services.

POPULATION DATA FOR SELECTED AGE GROUPS: For inter-census years, ORS provides estimated population data for South Carolina by age for five-year age groups. It is assumed that the population within each of these age categories is distributed uniformly through out the age interval. Based on this assumption, the population for females 14-17, 15-17 and 18-19 years is derived, consecutively, as follows – (20% of the female population 10-14 years plus 60% of the female population 15-19 years), (60% of the female population 15-19), and (40% of the female population 15-19). Pregnancy data for these teenagers are published annually in the

South Carolina Vital and Morbidity Statistics reports and also in the South Carolina Teen Pregnancy Data Book(s).

In order to provide population data derived in a consistent manner over time, the 2000 population counts for these age groups are determined in like manner. These population estimates, rounded to the nearest 10, and the pregnancy rates are provided in the 'Teen Pregnancy' Section of this publication. The population for these age groups as enumerated by the 2000 Census is shown on pages 288-290.

IMPLEMENTATION OF THE INTERNATIONAL CLASSIFICATION OF DISEASES (ICD)10TH REVISION

The ICD is a classification system developed collaboratively between the World Health Organization (WHO) and 10 international centers so that the medical terms reported by physicians, medical examiners, and coroners on death certificates can be grouped together for statistical purposes. ICD-10 replaces the ICD-9, used with 1979-1998 data.

The purpose of the ICD and of WHO sponsorship is to promote international comparability in the collection, classification, processing and presentation of mortality statistics. New revisions of the ICD are implemented periodically so that the classification reflects advances in medical science.

ICD-10 affects the classification, processing, and presentation of mortality data. Some titles have changed. The total number of categories has doubled as a result of the addition or deletion of terms used to describe diseases or conditions. The transfer of certain diseases from one section to another reflects new discoveries and advances in knowledge on the nature or causes of particular diseases. The addition of separate categories identifies specific diseases or particular complications of diseases that are of growing interest. Additionally, the codes associated with each title have been converted from numeric to alphanumeric entities. The ICD rules for processing mortality data are generally similar but account for some changes observed in mortality statistics.

HOW ICD-10 COMPARES TO ICD-9

The intent of developing new revisions is to incorporate changes in medical knowledge. Compared with ICD-9, the ICD-10 has:

- expanded detail for many conditions (e.g., viral hepatitis has been expanded from ICD-9 code 070, a single 3-digit category, to ICD-10 codes B15-B19, five 3-digit categories)
- transferred conditions around the classification (e.g., hemorrhage has been moved from the circulatory chapter to the symptoms and signs chapter)
- used alphanumeric codes instead of numeric codes (e.g., code for diabetes mellitus was 250 in ICD-9 and is E10-E14 in ICD-10)
- modified coding rules (e.g., the "Old pneumonia, influenza, and maternal conditions" and "Error and accidents in medical care" coding rules have been eliminated)
- modified the tabulations lists (e.g., the US' ICD-10 113-cause list replaces the US' ICD-9 72-cause list)

Assistance in using the ICD-10 can be obtained by contacting:

National Center for Health Statistics (NCSH)
Data Dissemination Branch
6525 Belcrest Road, Room 1064
Hyattsville, Maryland 20782-2003
(301) 458-4636 (voice) (301) 458-4027 (fax)
Web site: www.cdc.gov/nchs/

For more information about the ICD-10:

ICD-10 Web page at: www.cdc.gov/nchs/icd9.htm

GRAMS WEIGHT CONVERSION CHART

500 grams or less = 1lb. 1 oz. or less
501 - 1,000 grams = 1 lb. 2 oz. - 2 lb. 3 oz.
1,001 - 1,500 grams = 2 lb. 4 oz. - 3 lb. 4 oz.
1,501 - 2,000 grams = 3 lb. 5 oz. - 4 lb. 6 oz.
2,001 - 2,500 grams = 4 lb. 7 oz. - 5 lb. 8 oz.
2,501 - 3,000 grams = 5 lb. 9 oz. - 6 lb. 9 oz.
3,000 - 3,500 grams = 6 lb. 10 oz. - 7 lb. 11 oz.
3,501 - 4,000 grams = 7 lb. 12 oz. - 8 lb. 13 oz.
4,001 - 4,500 grams = 8 lb. 14 oz. - 9 lb. 14 oz.
4,501 - 5,000 grams = 9 lb. 15 oz. - 11 lb. 0 oz.
5,001 grams or more = 11 lb. 1 oz - or more

SYMBOLS USED IN TABLES

Quantity Zero in frequency tables -
Both frequency and population base zero in rate or percent table -

FORMULA

Rates used in this report are calculated as follows:

Fetal Mortality Rate	= $\frac{\text{Annual number of fetal deaths}}{\text{Annual number of live births} + \text{Annual number of fetal deaths}}$	X 1,000
General Fertility Rate	= $\frac{\text{Annual number of live births}}{\text{Population of women 15-44 years of age}}$	X 1,000
Birth Rate of Unmarried Mothers	= $\frac{\text{Annual number of unmarried mothers}}{\text{Annual number of live births}}$	X 1,000
Infant Mortality Rate	= $\frac{\text{Annual number of infant deaths}}{\text{Annual number of live births}}$	X 1,000
Live Birth Rate (Crude)	= $\frac{\text{Annual number of live births}}{\text{Population of area}}$	X 1,000
Fertility rate	= $\frac{\text{Annual number of live births to mothers at the age of 15-44}}{\text{Female population at the age of 15-44}}$	X 1,000
Teen Pregnancy Rate	= $\frac{\text{Annual number of live births, abortions and fetal deaths occurred to teenage}}{\text{Population of the teenage}}$	X1,000
Neonatal Mortality Rate	= $\frac{\text{Annual number of neonatal deaths}}{\text{Annual number live births}}$	X 1,000
Postneonatal Mortality Rate	= $\frac{\text{Annual number of postneonatal deaths}}{\text{Annual number of live births}}$	X 1,000
Low Weight Birth Rate	Annual number of live births = $\frac{\text{weighing less than 2500 grams}}{\text{Annual number of live births}}$	X 1,000