



Public Notice

**U.S. Army Corps
of Engineers**
Pittsburgh District

In Reply Refer to
Notice No. below

US Army Corps of Engineers, Pittsburgh District
1000 Liberty Avenue
Pittsburgh, PA 15222-4186

Application No. 1968-3

Date: October 6, 2017

Notice No. 17-50

Closing Date: October 23, 2017

1. TO ALL WHOM IT MAY CONCERN: The following application has been submitted for a Department of the Army Permit under the provisions of Section 10 of the Rivers and Harbors Act of 1899.
2. APPLICANT: Millvale Borough
501 Lincoln Avenue
Millvale, PA. 15209
3. LOCATION: Allegheny River, Right Bank, Mile 2.9-3.9, in Millvale, Allegheny County, Pennsylvania.
4. PURPOSE AND DESCRIPTION OF WORK: The applicant proposes to modify their existing dock by upgrading and replacing it with a new dock, new access ramp, supporting structures and extending the length. The approximate length and width of the proposed dock will be 247 feet by 10 foot wide, secured to ten, 12 inch diameter 40 foot long pipe pilings driven into the riverbed. The existing access ramp will be replaced with a newly constructed access ramps, 20 foot long by 40 foot wide aluminum framed and will be anchored to existing steel hinges and concrete structures on shore. Drawings of the proposed dock are attached to this notice.
5. IMPACT ON NATURAL RESOURCES: The District Engineer has consulted the most recently available information and has determined that the project may affect, but is not likely to adversely affect endangered species or threatened species, or result in destruction or adverse modification of habitat of such species which has been determined to be critical. This Public Notice serves as a request to the U.S. Fish and Wildlife Service for any additional information they may have on whether any listed or proposed to be listed endangered or threatened species may be present in the area which would be affected by the activity, pursuant to Section 7(c) of the Endangered Species Act of 1972 (as amended). If the U.S. Fish and Wildlife Service concurs with the may affect, not likely to adversely affect determination please respond with written concurrence. Pennsylvania Natural Diversity Inventory Search ID Number 622456, USFWS Project Number 2017-0535.

6. IMPACT ON CULTURAL RESOURCES: The National Register of Historic Places has been consulted, and it has been determined that there are no properties currently listed on the register which would be directly affected by the proposed work. If we are made aware, as a result of comments received in response to this notice, or by other means, of specific archeological, scientific, prehistorical, or historical sites or structures which might be affected by the proposed work, the District Engineer will immediately take the appropriate action necessary pursuant to the National Historic Preservation Act of 1966 - Public Law 89-665 as amended (including Public Law 96-515). PHMC Letter, February 13, 2017, File #ER 2017-0693-003-A.

7. PUBLIC INVOLVEMENT: Any person may request, in writing, within the comment period specified in the paragraph below entitled "RESPONSES," that a public hearing be held to consider this application. The requests for public hearing shall state, with particularity, the reasons for holding a public hearing.

8. EVALUATION: Interested parties are invited to state any objections they may have to the proposed work. The decision whether to issue a permit will be based on an evaluation of the probable impact including cumulative impacts of the proposed activity on the public interest. That decision will reflect the national concern for both protection and utilization of important resources. The benefit which reasonably may be expected to accrue from the proposals must be balanced against its reasonably foreseeable detriments. All factors which may be relevant to the proposal will be considered including the cumulative effects thereof; among those are conservation, economics, aesthetics, general environmental concerns, wetlands, historic properties, fish and wildlife values, flood hazards, flood plain values, land use, navigation, shoreline erosion and accretion, recreation, water supply and conservation, water quality, energy needs, safety, food and fiber production, mineral needs, considerations of property ownership and, in general, the needs and welfare of the people. The Corps of Engineers is soliciting comments from the public; Federal, state, and local agencies and officials; Indian Tribes; and other interested parties in order to consider and evaluate the impacts of this proposed activity. Any comments received will be considered by the Corps of Engineers to determine whether to issue, modify, condition or deny a permit for this proposal. To make this decision, comments are used to assess impacts on endangered species, historic properties, water quality, general environmental effects, and the other public interest factors listed above. Comments are used in the preparation of an Environmental Assessment and/or an Environmental Impact Statement pursuant to the National Environmental Policy Act. Comments are also used to determine the overall public interest of the proposed activity.

9. RESPONSES: A permit will be granted unless its issuance is found to be contrary to the public interest. Written statements concerning the proposed activity should be received in this office on or before the closing date of this Public Notice in order to become a part of the record and to be considered in the final determination. Any objections which are received during this period may be forwarded to the applicant for possible resolution before the determination is made whether to issue or deny the requested DA Permit.

CELRP-OP-F
Public Notice No. 17-50

All responses to this notice should be directed to the Regulatory Branch, attn George Brkovich at the above address, by telephoning (412) 395-7247, or by e-mail at george.r.brkovich@usace.army.mil. Please refer to CELRP-OP-F 1968-3 in all responses.

FOR THE DISTRICT ENGINEER:

// SIGNED //

Nancy Mullen
Chief, Northern Section
Regulatory Branch
Pittsburgh District



NORTH

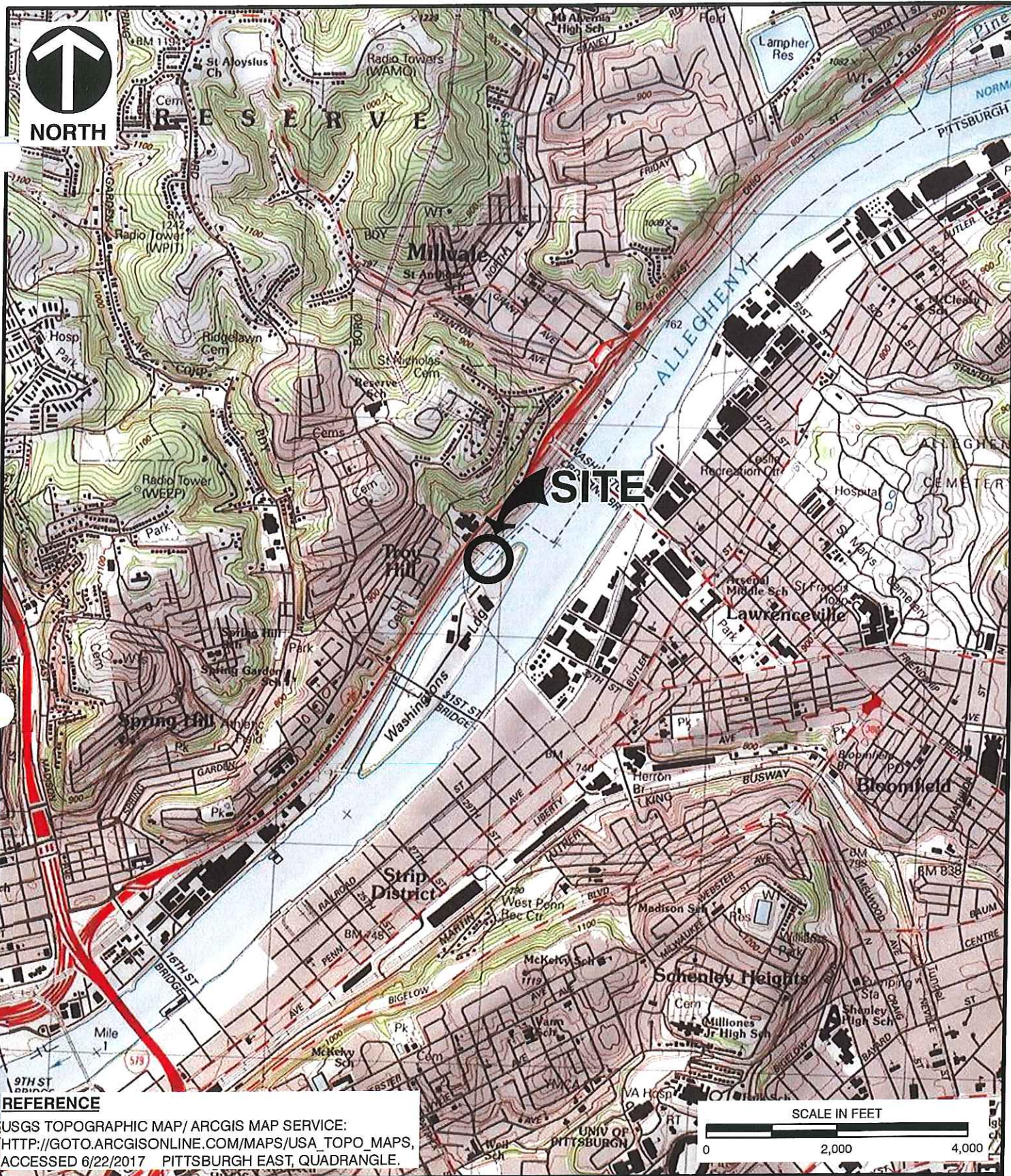

USGS TOPOGRAPHIC MAP/ ARCGIS MAP SERVICE:
HTTP://GOTO.ARCGISONLINE.COM/MAPS/USA_TOPO_MAPS,
ACCESSED 6/22/2017 PITTSBURGH EAST, QUADRANGLE.

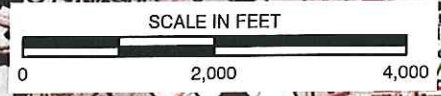

Civil & Environmental Consultants, Inc.

333 Baldwin Road - Pittsburgh, PA 15205-9072

412-429-2324 · 800-365-2324

www.cecinc.com

MILLVALE BOROUGH
MILLVALE DOCK
ALLEGHENY COUNTY, PENNSYLVANIA

SITE LOCATION MAP

DRAWN BY:	CLC	CHECKED BY:	SMF	APPROVED BY:	<small>* Hand signature on file</small> MLS*	FIGURE NO:	1
DATE:	6/22/2017	SCALE:	1" = 2,000'	PROJECT NO:	163-856		

I:\svr-pittsburgh\p\2016\163-856-GIS\Maps\163856_FIG1_SITE_MILLVALE_DOCK.mxd 6/22/2017 1:13 PM (r k)



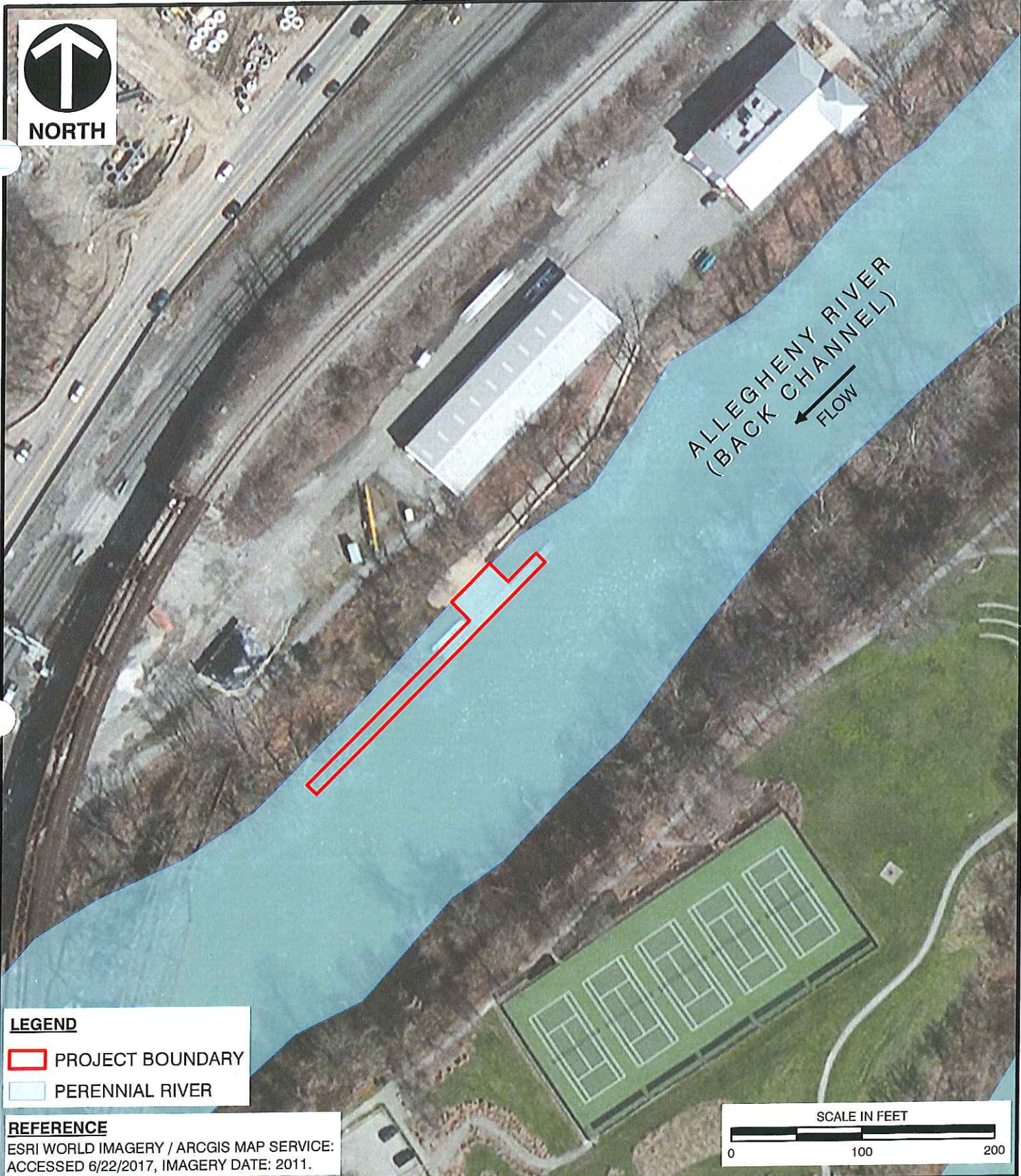

s:\svr-pittsburgh\j\2016\163-8561-GIS\Maps\163856_ENCLOSURE_B_RESOURCE_MILLVALE_DOCK.mxd 6/27/17 1:12 PM (rhetrick)



ALLEGHENY RIVER
(BACK CHANNEL)
↓
FLOW

LEGEND

 PROJECT BOUNDARY

 PERENNIAL RIVER

REFERENCE

ESRI WORLD IMAGERY / ARCGIS MAP SERVICE:
ACCESSED 6/22/2017, IMAGERY DATE: 2011.

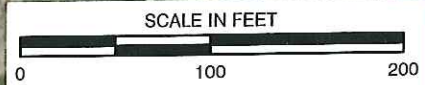

Civil & Environmental Consultants, Inc.

333 Baldwin Road - Pittsburgh, PA 15205-9072
412-429-2324 • 800-365-2324
www.cecinc.com

MILLVALE BOROUGH
MILLVALE DOCK
ALLEGHENY COUNTY, PENNSYLVANIA

RESOURCE IDENTIFICATION MAP

DRAWN BY:	NJH	CHECKED BY:	SMF	APPROVED BY:	* Hand signature on file	MLS*
DATE:	6/22/2017	SCALE:	1" = 100'	PROJECT NO:	163-856	ENCLOSURE B

Dock Live Load of 62.5 lbs/sqft
Low Profile Dock Live Load 30 lbs/sqft

MADE IN
USA

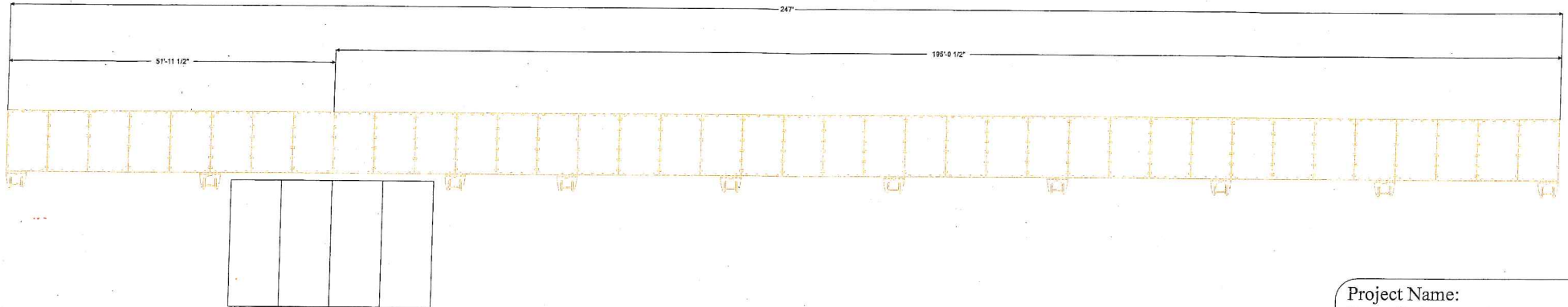

Millvale Dock Drawing Notes:

1. Each piece of dock is 80"x120"
2. Dock is comprised of 38 pieces
3. Total dock width is 10'
4. Total Dock length is 247'-0"
5. Ramp is 40' wide x 20' long
6. Ramp will be freestanding and have it's own floats to freely float without touching EZ-Dock pieces
7. Ramp will be anchored to cement wall with hinges
8. Ramp may be moved to be more upstream or downstream in relation to EZ-Dock. In this drawing, it is centered on EZ-Dock pieces.
6. Drawing is provided without onsite walkthrough by Joel Kanick

Project Name:

3RRA Millvale Dock
Pittsburgh, PA

Distributor Name:

Joel Kanick
Greater Lakes EZ-Dock
(716) 773-7063

Drawn by: Joel Kanick

Date: 1/23/2017

DWG Name: EZ1_42720621865

EZ Dock, Inc

878 East Highway 60

Monett, Missouri 65708

Phone: 1 (800) 654-8168

Fax: (417) 235-2232

General Notes:

1. This drawing does not reflect anchoring. Once sufficient information & completed Proposal Request Form concerning water and bottom conditions is received, anchoring may be detailed.
2. Note: It is the dock owner/operator's responsibility to ascertain and comply with all applicable Federal, State, and local laws, ordinances and regulations, as well as all inspection, permitting and licensing requirements pertaining to the installation, application and use of EZ Dock products on the owner/operator's premises. EZ Dock, Inc. assumes no duty or responsibility with respect to the legality or compliancy of the owner/operator's chosen installation, application or use of EZ Dock products.
3. Reference EZ Dock Owner Manual for additional details.

NOTICE! Read EZ Dock Limited Warranty carefully. Among other things, EZ Dock does not warrant damages, failures or defects caused by unauthorized modification of EZ Dock Product, and/or unauthorized attachment to/of EZ Dock Product.

Dock Live Load of 62.5 lbs/sqft
Low Profile Dock Live Load 30 lbs/sqft

MADE IN
USA

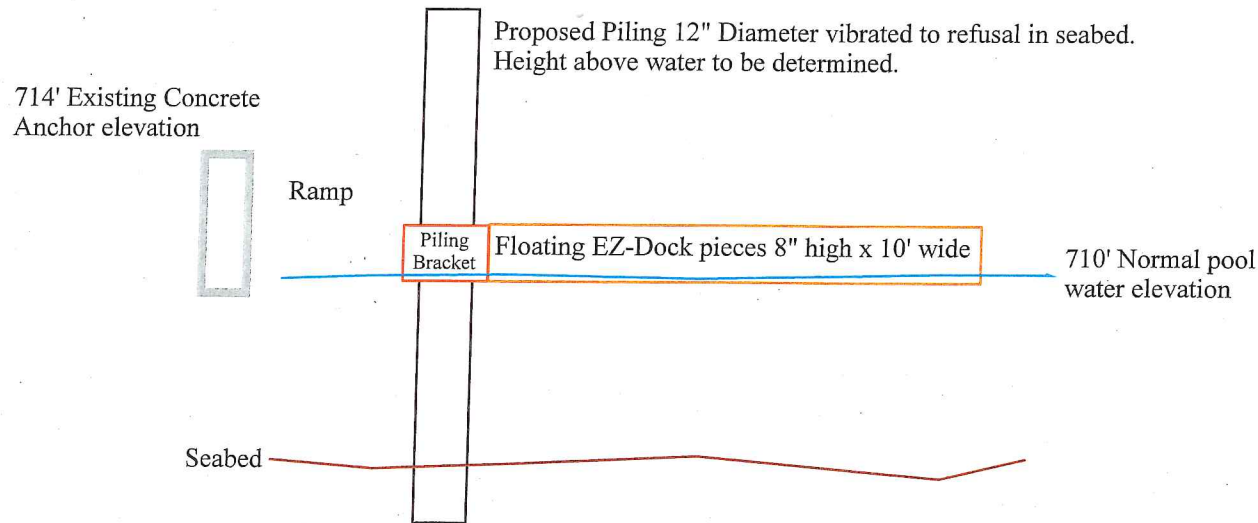

Project Name:
3RRA Millvale Cross Section
Pittsburgh, PA
Distributor Name:
Joel Kanick
Greater Lakes EZ-Dock
(716) 773-7063
Drawn by: Joel Kanick
Date: 6/23/2017
DWG Name: ANCHOR_42909722147
EZ Dock, Inc
878 East Highway 60
Monett, Missouri 65708
Phone: 1 (800) 654-8168
Fax: (417) 235-2232

General Notes:

1. This drawing does not reflect anchoring. Once sufficient information & completed Proposal Request Form concerning water and bottom conditions is received, anchoring may be detailed.
2. Note: It is the dock owner/operator's responsibility to ascertain and comply with all applicable Federal, State, and local laws, ordinances and regulations, as well as all inspection, permitting and licensing requirements pertaining to the installation, application and use of EZ Dock products on the owner/operator's premises. EZ Dock, Inc. assumes no duty or responsibility with respect to the legality or compliancy of the owner/operator's chosen installation, application or use of EZ Dock products.
3. Reference EZ Dock Owner Manual for additional details.



NOTICE! Read EZ Dock Limited Warranty carefully. Among other things, EZ Dock does not warrant damages, failures or defects caused by unauthorized modification of EZ Dock Product, and/or unauthorized attachment to/of EZ Dock Product.