



**U.S. Army Corps
of Engineers**
Pittsburgh District

Public Notice

In Reply Refer to
Notice No. below

US Army Corps of Engineers, Pittsburgh District
1000 Liberty Avenue
Pittsburgh, PA 15222-4186

Application No. 2001-132

Date: January 31, 2017

Notice No. 17-02

Closing Date: February 17, 2017

1. **TO ALL WHOM IT MAY CONCERN:** The following application has been submitted for a Department of the Army Permit under the provisions of Section 404 of the Clean Water Act.
2. **APPLICANT:** Pennsylvania Turnpike Commission
P.O Box 67676
Harrisburg, Pennsylvania 17106-7676
3. **LOCATION:** The Project is located from the U.S. Route 22 Findlay Connector (previously PA Turnpike 579) interchange in Washington County (40.424141/-80.318590) to Interstate 79 in Cecil Township, Washington County near the Allegheny County/Washington County line between Bridgeville and Canonsburg, PA (40.319935/-80.146756). Specific waterbodies found within this location include; Little Raccoon Run, Robinson Run, Millers Run, Chartiers Creek and their unnamed tributaries, located in Robinson, McDonald, Mt. Pleasant and Cecil Townships in Washington County and North Fayette and South Fayette Townships in Allegheny County, Pennsylvania. Five full interchanges will be provided at: U.S. Route 22, Beech Hollow Road (S.R. 4010) and State Route 980 in Robinson Township, Washington County; State Route 50 in South Fayette Township, Allegheny County; Interstate 79 and Morganza Road (S.R. 1009) in Cecil Township, Washington County.
4. **PURPOSE AND DESCRIPTION OF WORK:** The purpose of this project is to provide transportation mobility and safety improvements, encourage and serve economic development plans, and to improve mobility in the circumferential corridor south and west of the City of Pittsburgh. The identified needs for the Southern Beltway U.S. Route 22 to Interstate 79 project area are: there is poor circumferential mobility to adjacent job and planned growth areas; only two-lane roads, many of which do not meet current design criteria, are available for traveling in an east-west direction through the corridor; there is poor east-west mobility for auto, transit, and truck travel; the transportation network is inadequate to serve economic development plans; and, there are safety concerns because of the deficient roadway network. The project, addressed in the original permit application, which was made available for public review on December 31, 2004, is one of three independent Southern Beltway projects that comprise a 28-mile roadway system. The project's environmental impact statement describes the full range of alternatives which have been considered for this project and summarizes the environmental impacts (natural, socioeconomic and cultural) associated with each of the alternatives studied in detail. The applicant proposes to construct approximately 13 miles of four-lane wide, divided, limited access, tolled expressway between U.S. Route 22 and Interstate 79.

The project was previously public noticed in 2007 under Public Notice # 05-07. Since this original public notice, a reverification of the project impacts has been executed. The overall Project, as of August 2016, expects to permanently impact and mitigate for an estimated 22,160.50 linear feet of perennial, 5,096.80 linear feet of intermittent, and 7,863 linear feet of ephemeral stream lengths. Additionally, this Project expects to impact 8.006 acre of wetlands.

Mitigation of Stream Impacts

The Buck Run Restoration Site Permittee-Responsible Mitigation site will be constructed prior to or concurrent with stream impacts associated with the construction of the Pennsylvania Turnpike Commission Southern Beltway U.S. 22 to I-79 project in order to mitigate for all stream loss.

Mitigation of Wetland Impacts

The Burgetts Fork Wetland Mitigation Replacement Site Permittee-Responsible Mitigation site, Section 55W, is designated to replace lost principal wetland functions and values exhibited by the impacted wetlands on the Project site.

Wetland mitigation will be conducted at a ratio of 1:1 acre for impacted emergent wetlands, 1.5:1 acres for scrub/shrub wetlands, and 2:1 acres for forested wetlands.

Plans of the proposed project are attached to this notice.

5. ENCROACHMENT PERMIT: The applicant must obtain a Water Obstruction and Encroachment Permit which includes 401 Water Quality Certification from the:

*Pennsylvania Department of Environmental Protection
Southwest Regional Office
Waterways and Wetlands Section
400 Waterfront Drive
Pittsburgh, PA 15222-4745*

Telephone: 412-442-4000

6. IMPACT ON NATURAL RESOURCES: The District Engineer has consulted the most recently available information and has determined that the project will have no effect on endangered species or threatened species, or result in destruction or adverse modification of habitat of such species which has been determined to be critical. While concurrence with this determination is not required, this Public Notice serves as a request to the U.S. Fish and Wildlife Service for any additional information they may have on whether any listed or proposed to be listed endangered or threatened species may be present in the area which would be affected by the activity, pursuant to Section 7(c) of the Endangered Species Act of 1972 (as amended).

7. IMPACT ON CULTURAL RESOURCES: The National Register of Historic Places has been consulted, and it has been determined that there are no properties currently listed on the register which would be directly affected by the proposed work. If we are made aware, as a result of comments received in response to this notice, or by other means, of specific archeological, scientific, prehistorical, or historical sites or structures which might be affected by the proposed work, the District Engineer will immediately take the appropriate action necessary pursuant to the National Historic Preservation Act of 1966 - Public Law 89-665 as amended (including Public Law 96-515).

8. PUBLIC INVOLVEMENT: Any person may request, in writing, within the comment period specified in the paragraph below entitled "RESPONSES," that a public hearing be held to consider this application. The requests for public hearing shall state, with particularity, the reasons for holding a public hearing.

9. EVALUATION: Interested parties are invited to state any objections they may have to the proposed work. The decision whether to issue a permit will be based on an evaluation of the probable impact including cumulative impacts of the proposed activity on the public interest. That decision will reflect the national concern for both protection and utilization of important resources. The benefit which reasonably may be expected to accrue from the proposals must be balanced against its reasonably foreseeable detriments. All factors which may be relevant to the proposal will be considered including the cumulative effects thereof; among those are conservation, economics, aesthetics, general environmental concerns, wetlands, historic properties, fish and wildlife values, flood hazards, flood plain values, land use, navigation, shoreline erosion and accretion, recreation, water supply and conservation, water quality, energy needs, safety, food and fiber production, mineral needs, considerations of property ownership and, in general, the needs and welfare of the people. The Corps of Engineers is soliciting comments from the public; Federal, state, and local agencies and officials; Indian Tribes; and other interested parties in order to consider and evaluate the impacts of this proposed activity. Any comments received will be considered by the Corps of Engineers to determine whether to issue, modify, condition or deny a permit for this proposal. To make this decision, comments are used to assess impacts on endangered species, historic properties, water quality, general environmental effects, and the other public interest factors listed above. Comments are used in the preparation of an Environmental Assessment and/or an Environmental Impact Statement pursuant to the National Environmental Policy Act. Comments are also used to determine the overall public interest of the proposed activity. The evaluation of the impact of the activity on the public interest will include application of the guidelines promulgated by the Administrator, Environmental Protection Agency, under the authority of Section 404(b) of the Clean Water Act (40 CFR Part 230).

10. RESPONSES: A permit will be granted unless its issuance is found to be contrary to the public interest. Written statements concerning the proposed activity should be received in this office on or before the closing date of this Public Notice in order to become a part of the record and to be considered in the final determination. Any objections which are received during this period may be forwarded to the applicant for possible resolution before the determination is

CELRP-OP-F
Public Notice No. <PN 17-02>

made whether to issue or deny the requested DA Permit. All responses to this notice should be directed to the Regulatory Branch, attn Matthew Gilbert at the above address, by telephoning (412) 395-7189, or by e-mail at matthew.c.gilbert@usace.army.mil. Please refer to CELRP-OP-F 2001-132 in all responses.

FOR THE DISTRICT ENGINEER:

/signed/

Scott A. Hans
Chief, Regulatory Branch

**USGS Project
Overview Map
PTC - Southern
Beltway Project**

CLINTON QUADRANGLE
PENNSYLVANIA
7.5-MINUTE SERIES (TOPOGRAPHIC)

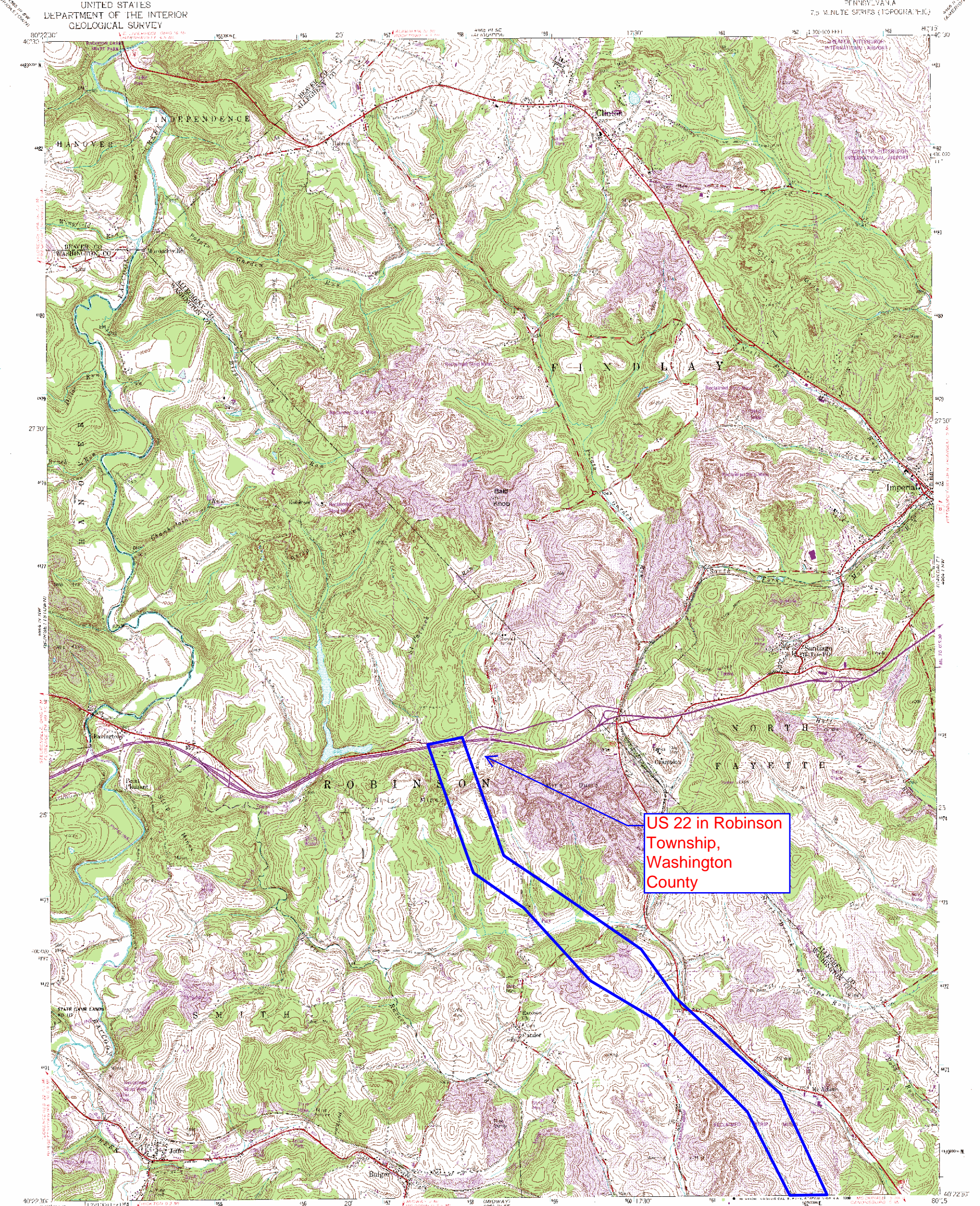

**US 22 in Robinson
Township,
Washington
County**

Mapped, edited, and published by the Geological Survey
Carto by USGS and JSCAGS
Topography from aerial photographs by duplex methods
Aerial photographs taken 1965. Field check 1964
Polyconic projection. 1927 North American datum
10,000-foot grid based on Pennsylvania spheroid system
South note
1:50,000 Universal Transverse Mercator grid ticks, zone 17
year 1:1988
To place on the predicted North American Datum 1983
move the projection lines 4 meters south and
17 meters west as shown by dashed corner ticks
There may be private holdings within the boundaries of
the National or State reservations shown on this map
Contours in strip mine areas may not accurately
represent present topography

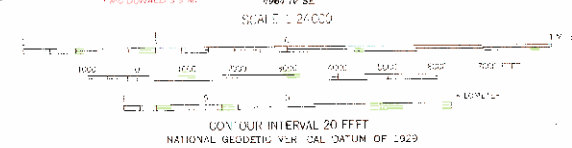
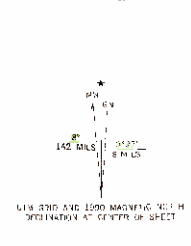

THIS MAP COMPLIES WITH NATIONAL MAP ACCURACY STANDARDS
FOR SALE BY U.S. GEOLOGICAL SURVEY
DENVER, COLORADO 80225 OR RESTON, VIRGINIA 22082
A FOLDER DESCRIBING TOPOGRAPHIC MAPS AND SYMBOLS IS AVAILABLE ON REQUEST

ROAD CLASSIFICATION

- Heavy duty
- Medium duty
- Unimproved dirt
- U.S. Route
- State Route

STANDARD FLORA
Revisions shown in purple and woodland compiled in cooperation
with Commonwealth of Pennsylvania agencies from aerial
photographs taken 1966 and other sources. This information not
field checked. Map edited 1990
Light purple tint indicates reclaimed strip mine areas

CLINTON, PA.
13080-03-TF-024
1954
PHOTOREVISED 1980
DMA 4964 IV NE-SERIES 1951

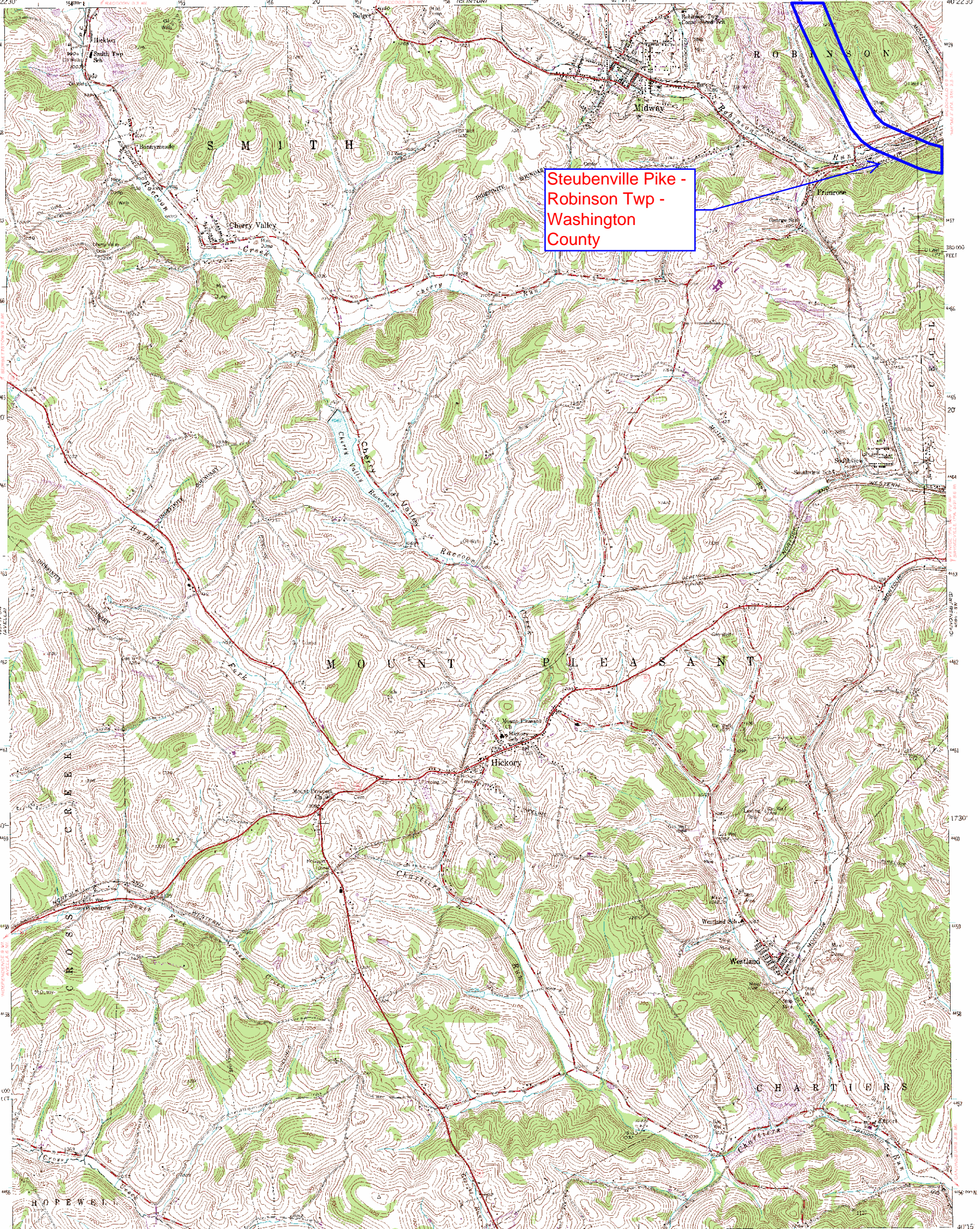

Steubenville Pike -
Robinson Twp -
Washington
County

Maped, edited, and published by the Geological Survey
Control by USGS and USC&GS
Topography from aerial photographs by multiplex methods
Aerial photographs taken 1952; field check 1964
Pulso's c projection - 1927 North American datum
10,000-foot grid based on Pennsylvania a cone state system, south zone
1000-meter Universal Transverse Mercator grid ticks, zone 17,
shown in blue
Revisions shown in purple compiled in cooperation with
State of Pennsylvania agencies from aerial photographs taken 1969
This information not field checked
Map photoreproduced 1977
No major culture or drainage changes observed

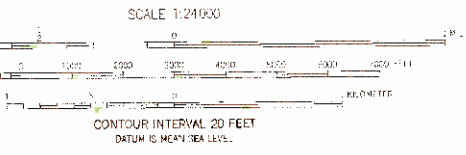
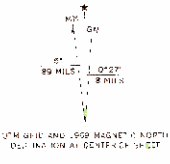

SCALE 1:24,000
CONTOUR INTERVAL 20 FEET
DATUM IS MEAN SEA LEVEL

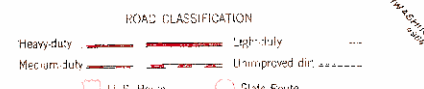

MIDWAY, PA.
SE/4 BURGETTSTOWN 16 QUADRANGLE
NAD83 W8016/7.5
PHOTOINSPECTED 1977
1954
PHOTOGRAPHED 1969
AMS 1964 V. 98, SERIES 485

THIS MAP COMPLIES WITH NATIONAL MAP ACCURACY STANDARDS
FOR SALE BY U.S. GEOLOGICAL SURVEY
DENVER, COLORADO 80225, OR RESTON, VIRGINIA 22092
A FOLDER DESCRIBING TOPOGRAPHIC MAPS AND SYMBOLS IS AVAILABLE ON REQUEST

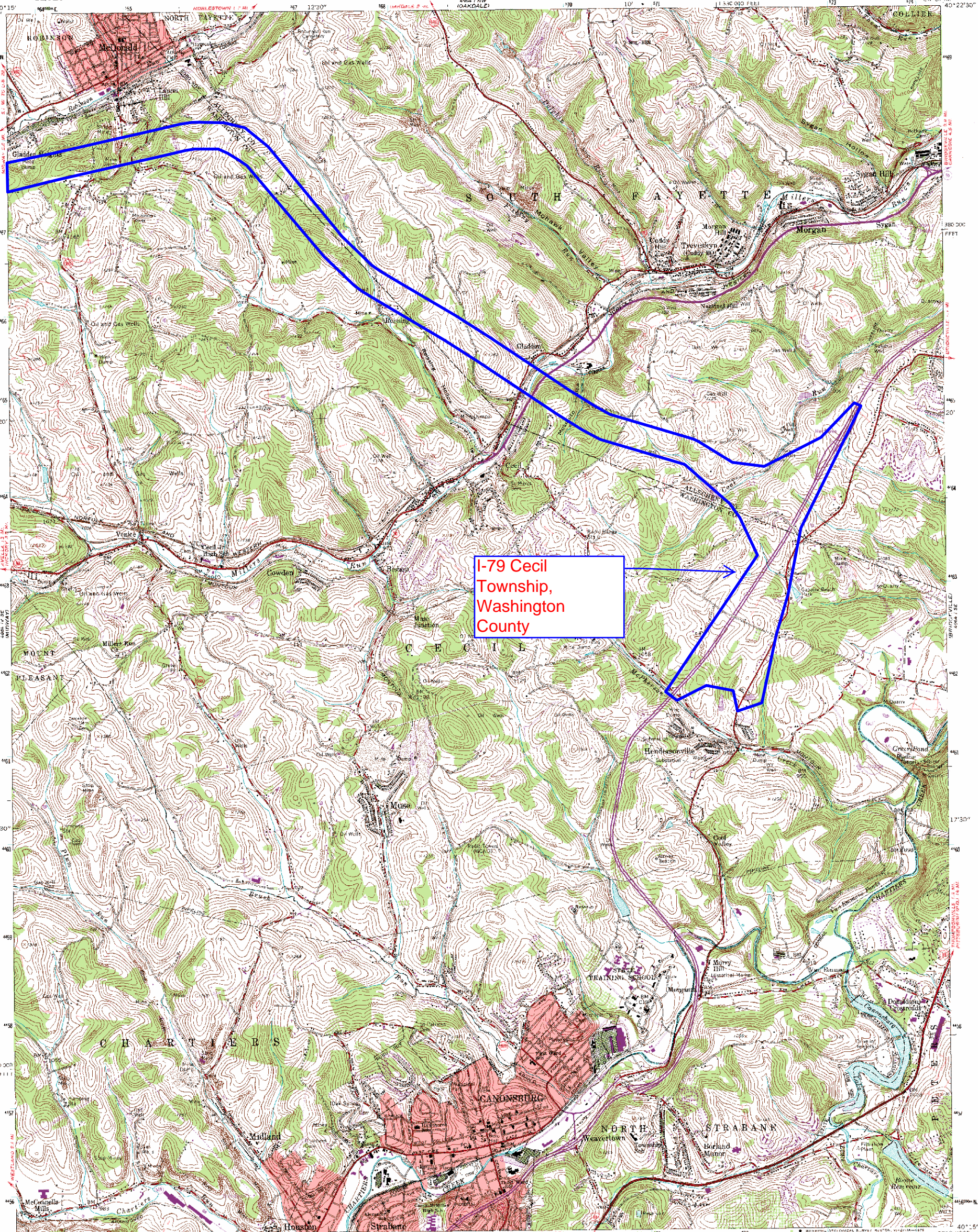

I-79 Cecil
Township,
Washington
County

Mapped, edited, and published by the Geological Survey
Control by USGS and USC&GS
Topography from aerial photographs by photogrammetric methods
Aerial photographs taken 1952. Field check 1953. Revised 1960
Photocentric projection. 1927 North American datum
10,000-foot grid base or Pennsylvania coordinate system, south zone
1000-meter Universal Transverse Mercator grid ticks,
zone 17, shown F.E.U.
Faint red dashed lines indicate selected lens and fold lines where
generally visible on aerial photographs. This information is untracked
Red tint indicates areas in which only large buildings are shown
There may be private inholdings within the boundaries of
the National or State reservations shown on this map

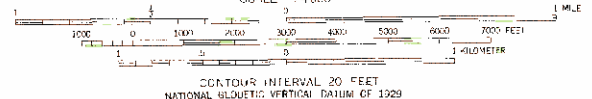
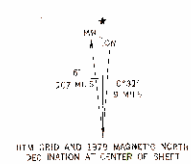

THIS MAP COMPLIES WITH NATIONAL MAP ACCURACY STANDARDS
FOR SALE BY U.S. GEOLOGICAL SURVEY, RESTON, VIRGINIA 22092
A FOLDER DESCRIBING TOPOGRAPHIC MAPS AND SYMBOLS IS AVAILABLE ON REQUEST



ROAD CLASSIFICATION
Heavy-duty ——— Light-duty ———
Met. art.-duty ——— Limited-cvt. ———
U.S. Route ——— State Route ———
Interstate Route ———

CANONSBURG, PA.
N4015—WS007 5/7.5
1960
PHOTOREVISED 1979
AMS 4964 I SW—SERIES V831

SOUTHERN BELTWAY US-22 TO I-79 (S.R. 576) CONSTRUCTION SCHEDULE

Baker
REVISED: AUGUST, 2014

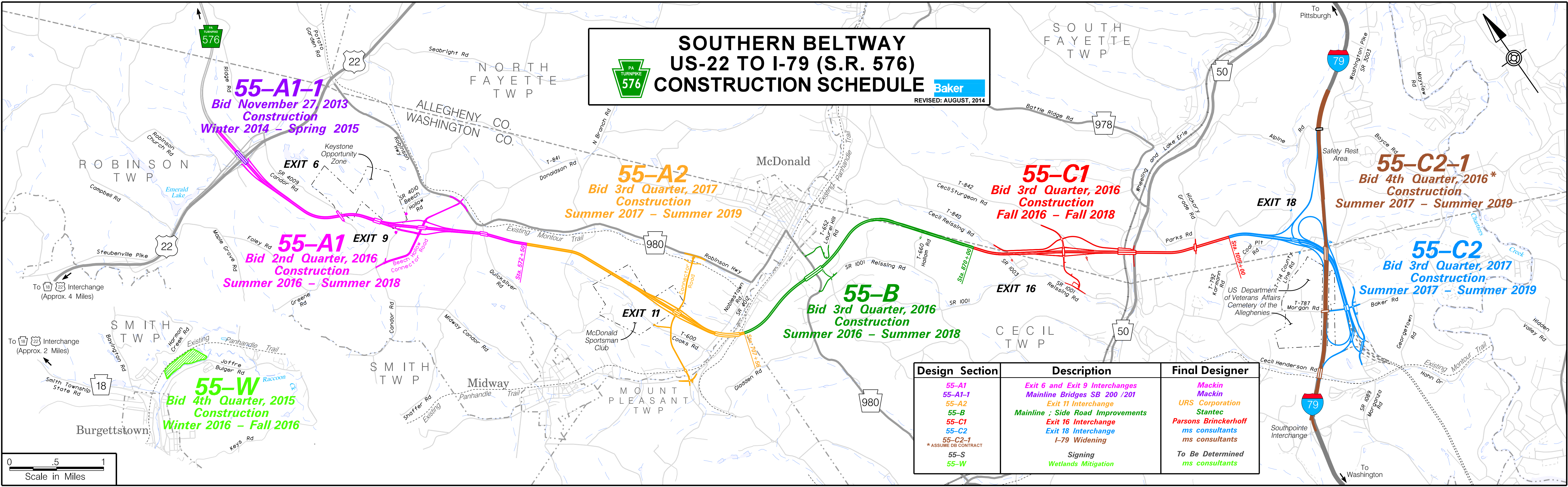

Design Section	Description	Final Designer
55-A1	Exit 6 and Exit 9 Interchanges	Mackin
55-A1-1	Mainline Bridges SB 200 /201	Mackin
55-A2	Exit 11 Interchange	URS Corporation
55-B	Mainline ; Side Road Improvements	Stantec
55-C1	Exit 16 Interchange	Parsons Brinckerhoff
55-C2	Exit 18 Interchange	ms consultants
55-C2-1	I-79 Widening	ms consultants
55-S	Signing	To Be Determined
55-W	Wetlands Mitigation	ms consultants

