



Public Notice

**U.S. Army Corps
of Engineers**
Pittsburgh District

In Reply Refer to
Notice No. below

US Army Corps of Engineers, Pittsburgh District
1000 Liberty Avenue
Pittsburgh, PA 15222-4186

Application No. 2016-162

Date: May 17, 2016

Notice No. 16-23

Closing Date: June 6, 2016

1. TO ALL WHOM IT MAY CONCERN: The following application has been submitted for a Department of the Army Permit under the provisions of Section 404 of the Clean Water Act.
2. APPLICANT: Findlay Township Municipal Authority
1271 Route 30
P.O. Box W
Clinton, Pennsylvania 15026
3. LOCATION: Potato Garden Run and wetlands in the floodplain of Potato Garden Run, Findlay Township Potato Garden Wastewater Treatment Plant, Strauss Road, Findlay Township, Allegheny County (40.477431N, -80.319792W)
4. PURPOSE AND DESCRIPTION OF WORK: The applicant proposes to construct a 0.50 million gallon per day sewage treatment plant to replace the existing 0.15 million gallon per day sewage treatment plant known as the Potato Garden Wastewater Treatment Plant. The new plant will be located on the same property as the existing facility and will consist of a headworks building with screening and chemical feed facilities, primary and secondary clarification, a pump house, two trickling filters, a blower building, a UV disinfection building, sludge holding tanks, influent and effluent flow monitoring, emergency generation facilities, an administrative building, and a garage. Construction of the proposed facility will require a new discharge outfall in Potato Garden Run, and fill to be placed in wetlands for site grading and development. A total of 1.44 acre of wetland will be permanently impacted and will be mitigated for onsite at a 1:1 ratio. Drawings of the proposed facility are attached to this notice and additional information is available upon request.
5. ENCROACHMENT PERMIT: The applicant has obtained a Water Obstruction and Encroachment Permit which includes 401 Water Quality Certification from the:

Pennsylvania Department of Environmental Protection
Southwest Regional Office
Waterways and Wetlands Section
400 Waterfront Drive
Pittsburgh, PA 15222-4745

Telephone: 412-442-4000

6. IMPACT ON NATURAL RESOURCES: The District Engineer has consulted the most recently available information and has determined that the project will have no effect on endangered species or threatened species, or result in destruction or adverse modification of habitat of such species which has been determined to be critical. While concurrence with this determination is not required, this Public Notice serves as a request to the U.S. Fish and Wildlife Service for any additional information they may have on whether any listed or proposed to be listed endangered or threatened species may be present in the area which would be affected by the activity, pursuant to Section 7(c) of the Endangered Species Act of 1972 (as amended).

7. IMPACT ON CULTURAL RESOURCES: The National Register of Historic Places has been consulted, and it has been determined that there are no properties currently listed on the register which would be directly affected by the proposed work. If we are made aware, as a result of comments received in response to this notice, or by other means, of specific archeological, scientific, prehistorical, or historical sites or structures which might be affected by the proposed work, the District Engineer will immediately take the appropriate action necessary pursuant to the National Historic Preservation Act of 1966 - Public Law 89-665 as amended (including Public Law 96-515).

8. PUBLIC INVOLVEMENT: Any person may request, in writing, within the comment period specified in the paragraph below entitled "RESPONSES," that a public hearing be held to consider this application. The requests for public hearing shall state, with particularity, the reasons for holding a public hearing.

9. EVALUATION: Interested parties are invited to state any objections they may have to the proposed work. The decision whether to issue a permit will be based on an evaluation of the probable impact including cumulative impacts of the proposed activity on the public interest. That decision will reflect the national concern for both protection and utilization of important resources. The benefit which reasonably may be expected to accrue from the proposals must be balanced against its reasonably foreseeable detriments. All factors which may be relevant to the proposal will be considered including the cumulative effects thereof; among those are conservation, economics, aesthetics, general environmental concerns, wetlands, historic properties, fish and wildlife values, flood hazards, flood plain values, land use, navigation, shoreline erosion and accretion, recreation, water supply and conservation, water quality, energy needs, safety, food and fiber production, mineral needs, considerations of property ownership and, in general, the needs and welfare of the people. The Corps of Engineers is soliciting comments from the public; Federal, state, and local agencies and officials; Indian Tribes; and other interested parties in order to consider and evaluate the impacts of this proposed activity. Any comments received will be considered by the Corps of Engineers to determine whether to issue, modify, condition or deny a permit for this proposal. To make this decision, comments are used to assess impacts on endangered species, historic properties, water quality, general environmental effects, and the other public interest factors listed above. Comments are used in the preparation of an Environmental Assessment and/or an Environmental Impact Statement

CELRP-OP-F
Public Notice No. 16-23

pursuant to the National Environmental Policy Act. Comments are also used to determine the overall public interest of the proposed activity. The evaluation of the impact of the activity on the public interest will include application of the guidelines promulgated by the Administrator, Environmental Protection Agency, under the authority of Section 404(b) of the Clean Water Act (40 CFR Part 230).

10. RESPONSES: A permit will be granted unless its issuance is found to be contrary to the public interest. Written statements concerning the proposed activity should be received in this office on or before the closing date of this Public Notice in order to become a part of the record and to be considered in the final determination. Any objections which are received during this period may be forwarded to the applicant for possible resolution before the determination is made whether to issue or deny the requested DA Permit. All responses to this notice should be directed to the Regulatory Branch, attn Matthew Gilbert at the above address, by telephoning (412) 395-7189, or by e-mail at matthew.c.gilbert@usace.army.mil. Please refer to CELRP-OP-F 2016-162 in all responses.

FOR THE DISTRICT ENGINEER:

//SIGNED//

Karen A. Kochenbach
Chief, Regulatory Branch

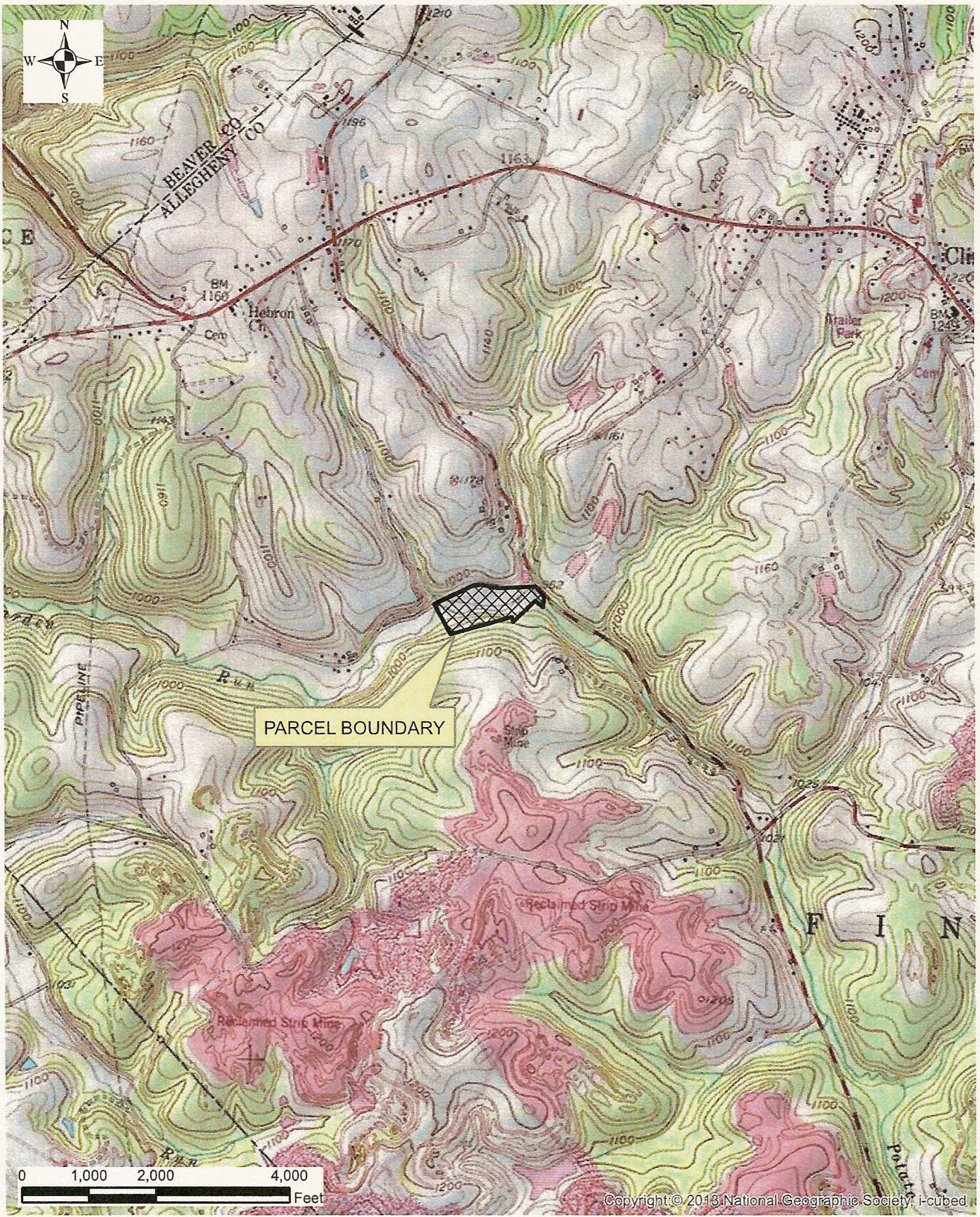

Copyright © 2013 National Geographic Society, i-cubed



LOCATION MAP

CLIENT: **FINDLAY TOWNSHIP
MUNICIPAL AUTHORITY**

PROJECT: **POTATO GARDEN
WASTEWATER TREATMENT PLANT**

DR. BY /CH BY
EEB/RAS

DATE:
September, 2015

SHT
1 OF 1

TERRY C. STROUSS &
VIRGINIA R. STROUSS BURNS
D.B.V. 4772, PG. 341
BLOCK & LOT 1468-J-244

TERRY C. STROUSS &
VIRGINIA R. STROUSS BURNS
D.B.V. 4772, PG. 341
BLOCK & LOT 1468-J-244

N/F
FINDLAY TOWNSHIP
MUNICIPAL AUTHORITY
D.B.V. 11746, PG. 478
BLOCK & LOT 1468-G-34

N/F
IMPERIAL LAND CORPORATION
D.B.V. 5221, PG. 483
BLOCK & LOT 1467-R-125

N/F
FRANK E. HERMAN
& MARILYN E. HERMAN
D.B.V. 8768, PG. 65
BLOCK & LOT 1468-G-100

N/F
HERMAN L. PAPE LAND TRUST
D.B.V. 11040, PG. 426
BLOCK & LOT 1319-J-235

N/F
WILLIAM J. WOLF
BLOCK & LOT
1320-N-100

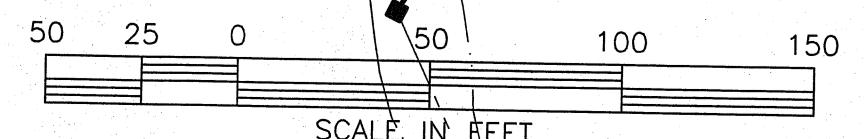
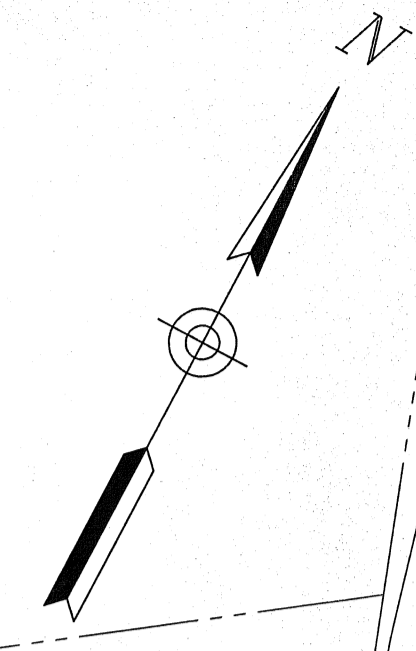
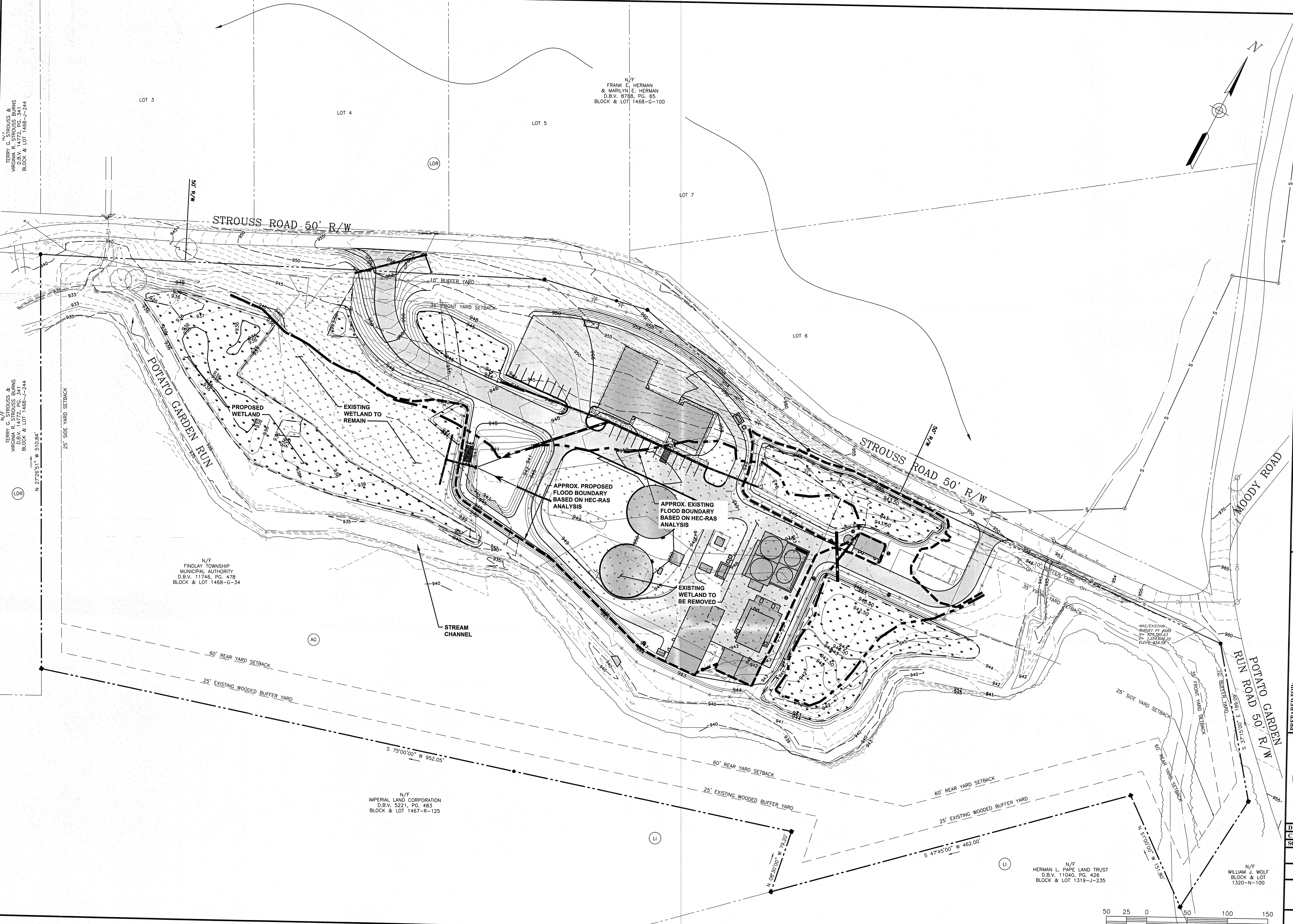

REV. NO.	DATE	DESCRIPTION	REV. BY

EXISTING-PROPOSED OVERLAY

FOR PERMIT
DATE: 11-05-2015

NIRA
Consulting Engineers, Inc.
950 Fifth Avenue
Cocopolis, PA 15108
www.niraengineers.com
mail@niraengineers.com

PREPARED FOR:
**FINDLAY TOWNSHIP
MUNICIPAL AUTHORITY**

SITUATE:
FINDLAY TOWNSHIP
ALLEGHENY COUNTY, PENNSYLVANIA

**PROPOSED POTATO GARDEN
WASTEWATER TREATMENT PLANT**

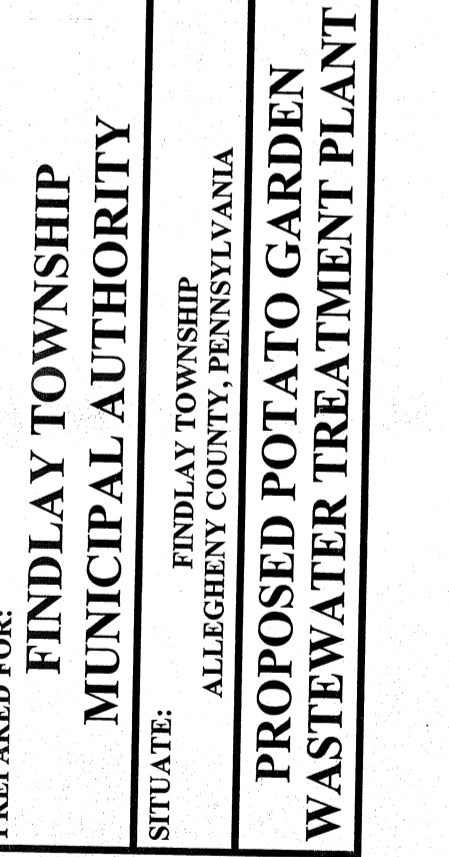

DRAWN BY: EEB
CHECKED BY: RAS
SCALE: 1"=50'

DATE: NOVEMBER 2015
CONTRACT NO. 30-154-94
SHEET NUMBER
1 of 1
DRAWING NUMBER
C-803