

J:\2014\1737\DWG\04SHEETS\EXHIBITS\ENVIRONMENTAL\EXHIBITS\2015-05-13\_PREFERRED.DWG

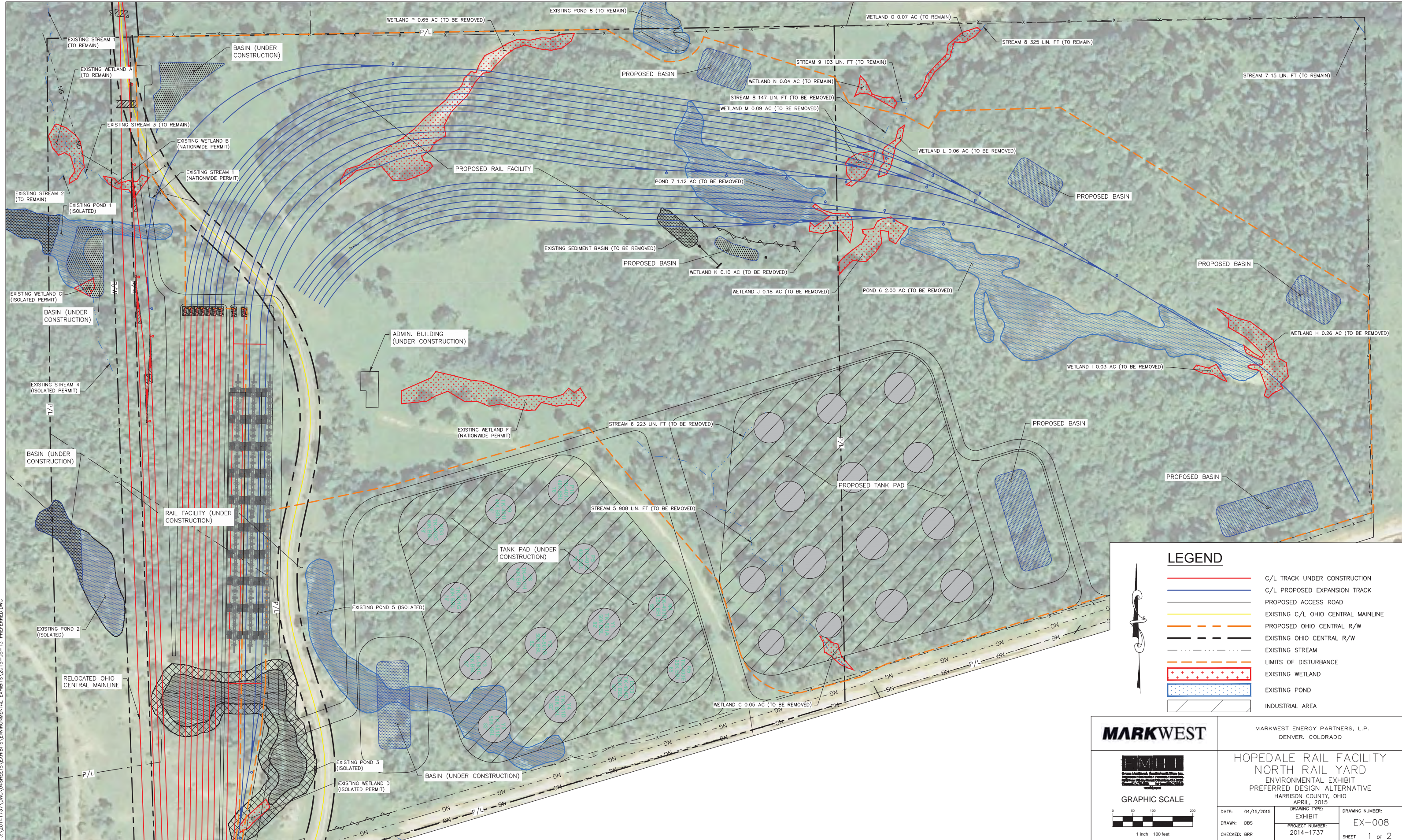

**LEGEND**

- C/L TRACK UNDER CONSTRUCTION
- C/L PROPOSED EXPANSION TRACK
- PROPOSED ACCESS ROAD
- EXISTING C/L OHIO CENTRAL MAINLINE
- PROPOSED OHIO CENTRAL R/W
- EXISTING OHIO CENTRAL R/W
- EXISTING STREAM
- LIMITS OF DISTURBANCE
- EXISTING WETLAND
- EXISTING POND
- INDUSTRIAL AREA

**MARKWEST**

MARKWEST ENERGY PARTNERS, L.P.  
DENVER, COLORADO



**HOPEDALE RAIL FACILITY  
NORTH RAIL YARD**  
ENVIRONMENTAL EXHIBIT  
PREFERRED DESIGN ALTERNATIVE  
HARRISON COUNTY, OHIO  
APRIL, 2015

GRAPHIC SCALE

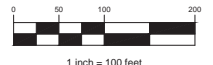

DATE: 04/15/2015	DRAWING TYPE: EXHIBIT	DRAWING NUMBER: EX-008
DRAWN: DBS	PROJECT NUMBER: 2014-1737	SHEET 1 of 2
CHECKED: BRR		

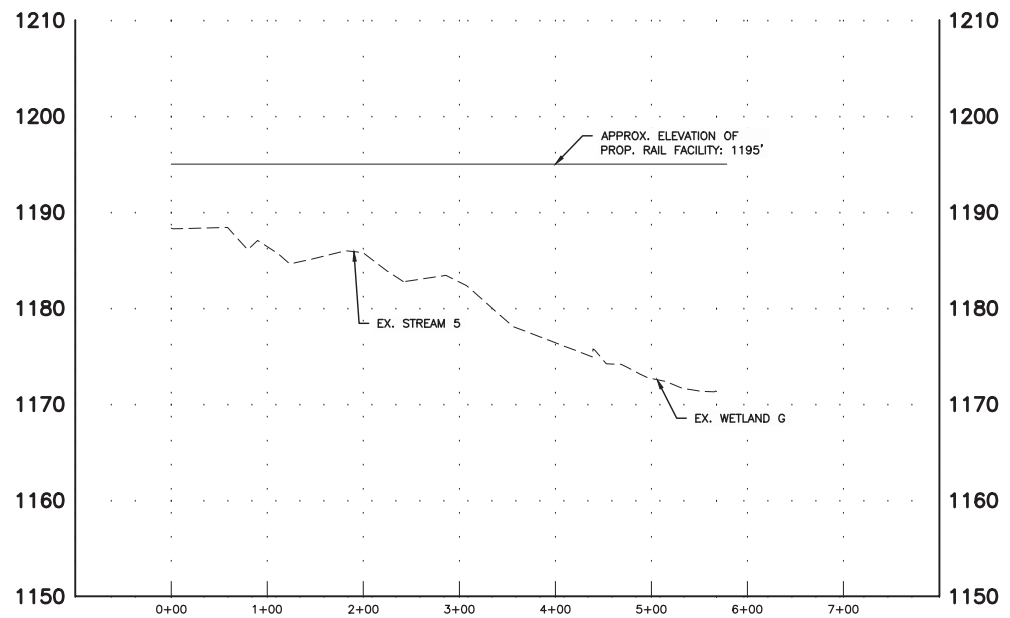
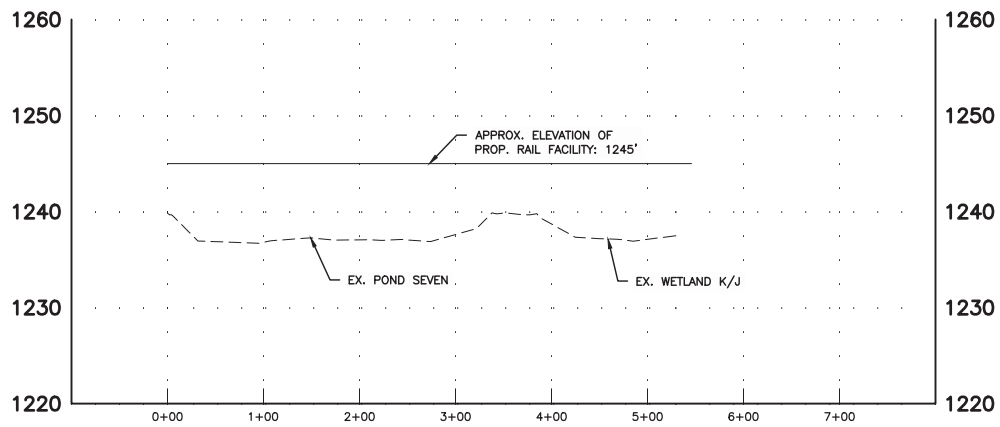
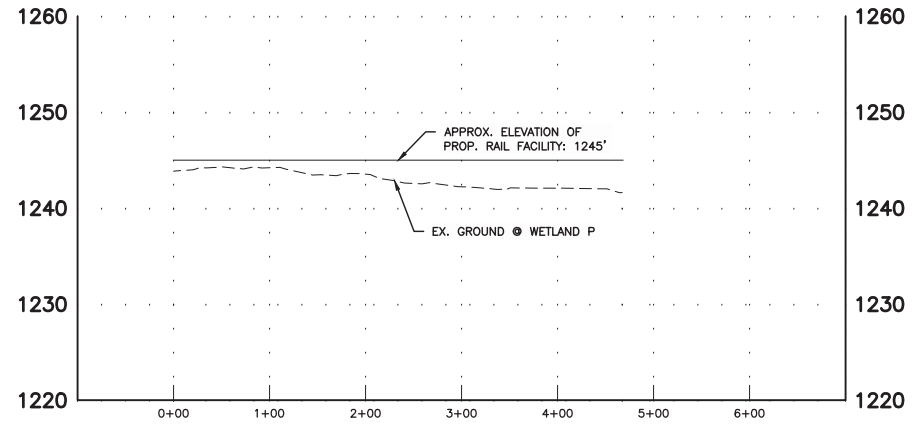
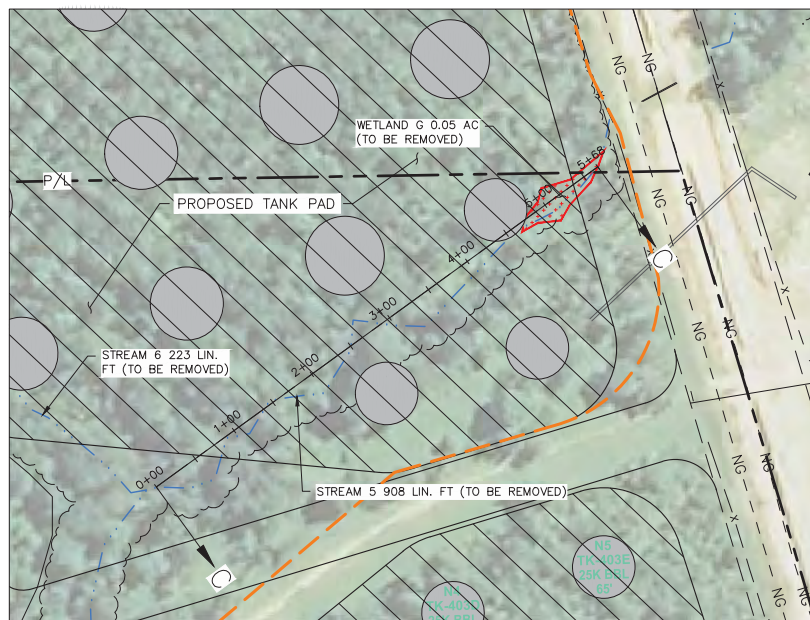
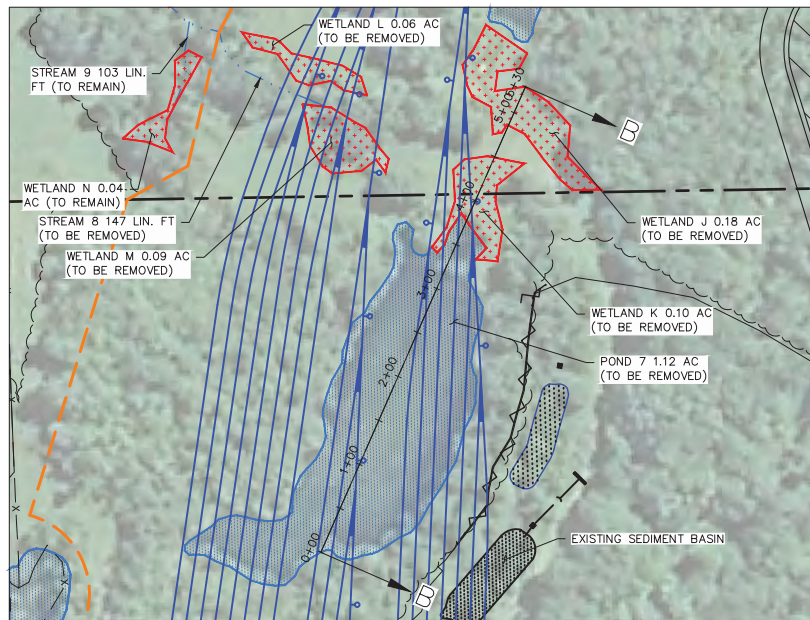
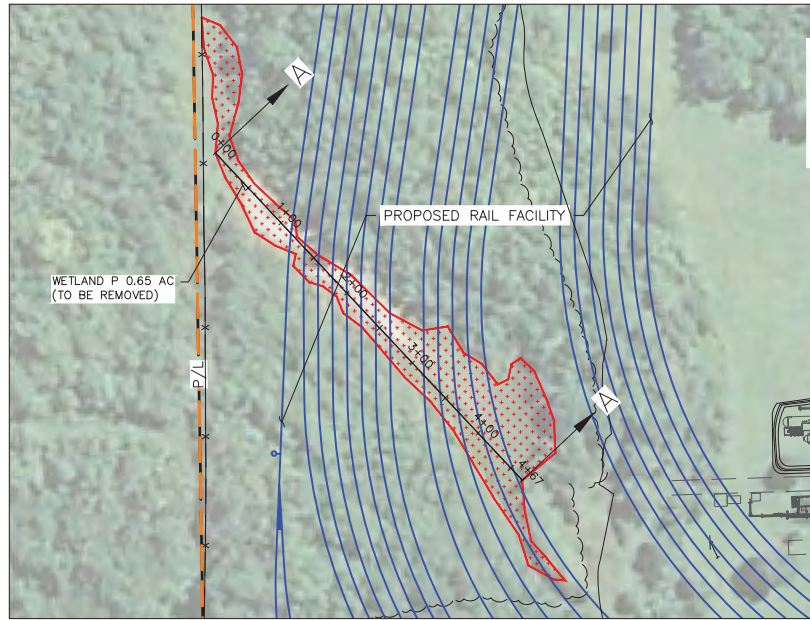

<b>MARKWEST</b>		MARKWEST ENERGY PARTNERS, L.P. DENVER, COLORADO	
<b>EMHT</b> <small>Environmental Management &amp; Technology, Inc. 10000 E. Harvard Avenue, Suite 200 Denver, Colorado 80231 Phone: 303.751.1111 Fax: 303.751.1112 www.emht.com</small>		HOPEDALE RAIL FACILITY NORTH RAIL YARD ENVIRONMENTAL EXHIBIT PREFERRED DESIGN ALTERNATIVE HARRISON COUNTY, OHIO APRIL, 2015	
DATE: 04/15/2015	DRAWING TYPE: EXHIBIT	DRAWING NUMBER: EX-008	
DRAWN: DBS	PROJECT NUMBER: 2014-1737	SHEET 2 of 2	
CHECKED: BRR			