

**LEGEND**  
 PROPOSED LOD (34.33 ACRES)

**REFERENCE**  
 USGS TOPOGRAPHIC MAP/ ARCGIS MAP SERVICE:  
 HTTP://GOTO.ARCGISONLINE.COM/MAPS/  
 USA\_TOPO\_MAPS, ACCESSED 10/28/2020  
 POWHATAN POINT, WEST VIRGINIA QUAD

**Civil & Environmental Consultants, Inc.**  
 600 Marketplace Avenue, Suite 200 - Bridgeport, WV 26330-9121  
 Ph: 304-933-3119 · Toll: 855-488-9539 · Fax: 304-933-3327  
[www.cecinc.com](http://www.cecinc.com)

LITMAN EXCAVATING, INC  
 ROUTE 2 ROAD WASTE SITE  
 MARSHALL COUNTY, WEST VIRGINIA

**USGS SITE LOCATION MAP**

DRAWN BY:	MWT	CHECKED BY:	AJL	APPROVED BY: <small>* Hand signature on file</small>	JDK*	FIGURE NO:	<b>1</b>
DATE:	10/28/2020	SCALE:	1" = 2,000'	PROJECT NO:	303-643.0001		

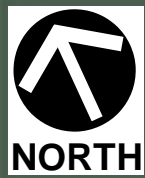

NORTH

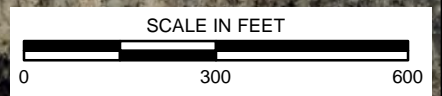
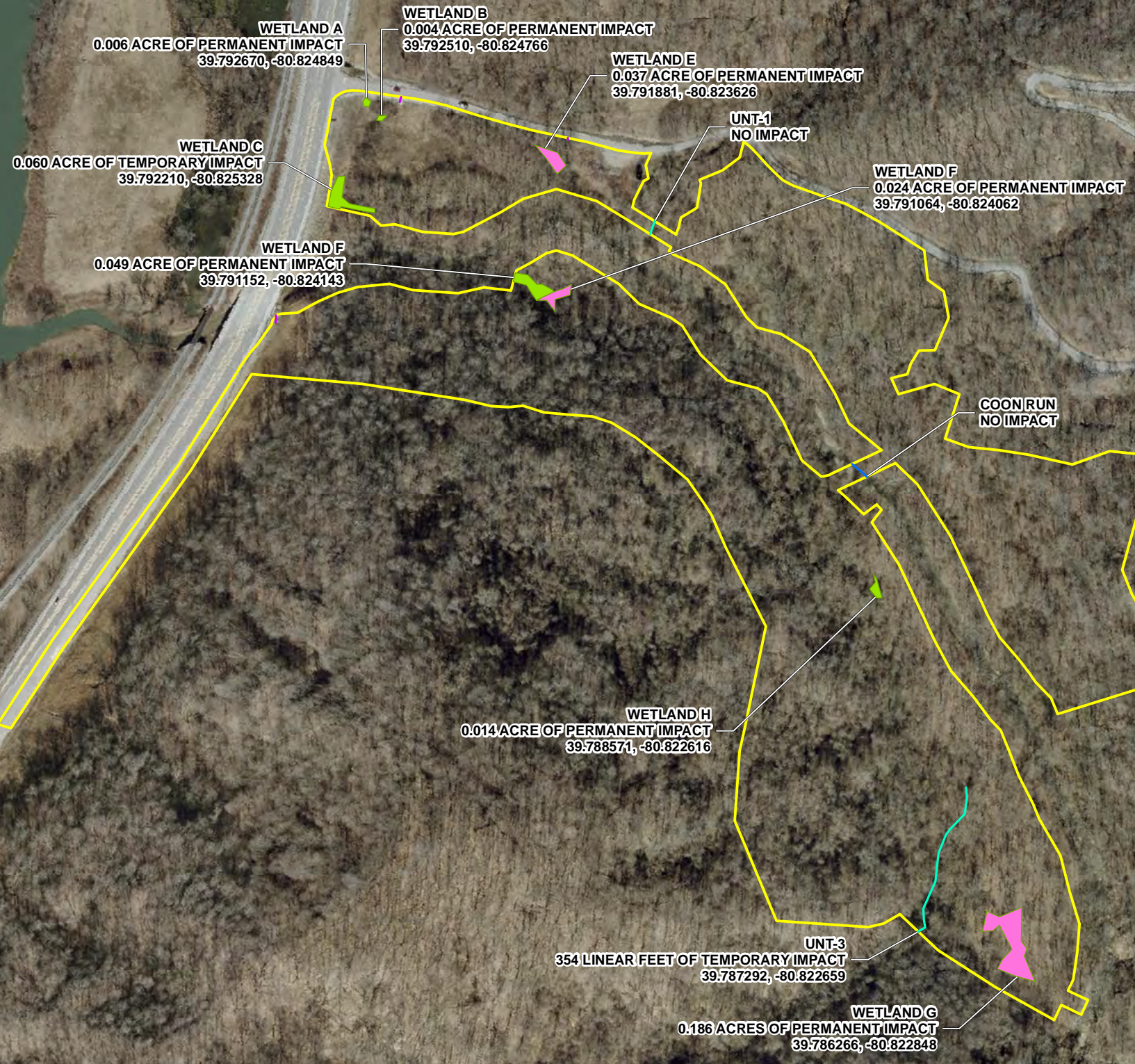

I:\svr-bridgeport\C:\Users\mturner\Desktop\New folder (4)\303-643\GIS\Mapstask\_0001\_ECOWWP\303643\_0001\_FIG2\_NWP\_AQUATIC\_IMPACTS.mxd - 10/28/2020 - 4:02:06 PM (mturner)

**LEGEND**

- INTERMITTENT STREAM
- PERENNIAL STREAM
- IDENTIFIED CULVERT
- WETLAND - PEM
- WETLAND - PFO
- PROPOSED LOD (34.33 ACRES)

**REFERENCES**

1. WEST VIRGINIA AERIAL PHOTOS MIXED RESOLUTION IMAGERY HTTP://SERVICES.WVGIS.WVU.EDU ACCESSED 10/28/2020, IMAGERY DATE: 2018.
2. 10-FT CONTOURS DERIVED FROM 3 METER WV SAMB ELEVATION DATA, 2003, DOWNLOADED FROM WV GIS TECHNICAL CENTER: 5/29/2013
3. OFF-SITE STREAMS WERE DERIVED FROM WV SAMB DATA, CREATED BY WEST VIRGINIA TECHNICAL CENTER



**Civil & Environmental Consultants, Inc.**

600 Marketplace Avenue, Suite 200 - Bridgeport, WV 26330-9121  
Ph: 304-933-3119 · Toll: 855-488-9539 · Fax: 304-933-3327  
www.cecinc.com

LITMAN EXCAVATING, INC  
ROUTE 2 ROAD WASTE SITE  
MARSHALL COUNTY, WEST VIRGINIA

**AQUATIC IMPACTS MAP**

DRAWN BY: MWT	CHECKED BY: AJL	APPROVED BY: <sup>* Hand signature</sup> on file JDK*	FIGURE NO: 2
DATE: 10/28/2020	SCALE: 1" = 300'	PROJECT NO: 303-643.0001	