

SR 0228 BALLS BEND
SITE PLAN
EXHIBIT C

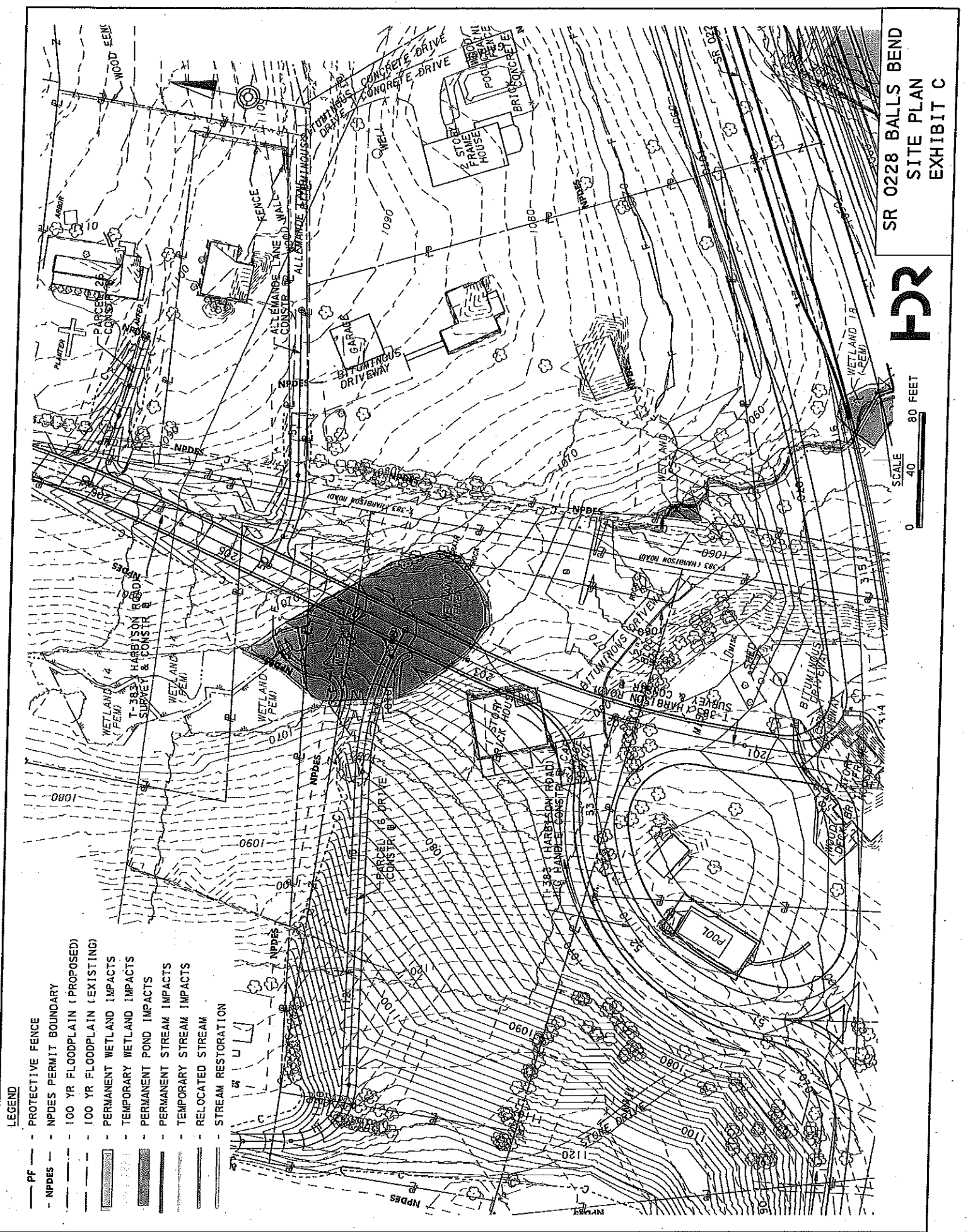

- LEGEND**
- PF — PROTECTIVE FENCE
 - NPDES — NPDES PERMIT BOUNDARY
 - 100 YR FLOODPLAIN (PROPOSED)
 - 100 YR FLOODPLAIN (EXISTING)
 - PERMANENT WETLAND IMPACTS
 - TEMPORARY WETLAND IMPACTS
 - PERMANENT POND IMPACTS
 - PERMANENT STREAM IMPACTS
 - TEMPORARY STREAM IMPACTS
 - RELOCATED STREAM
 - STREAM RESTORATION

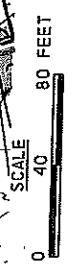
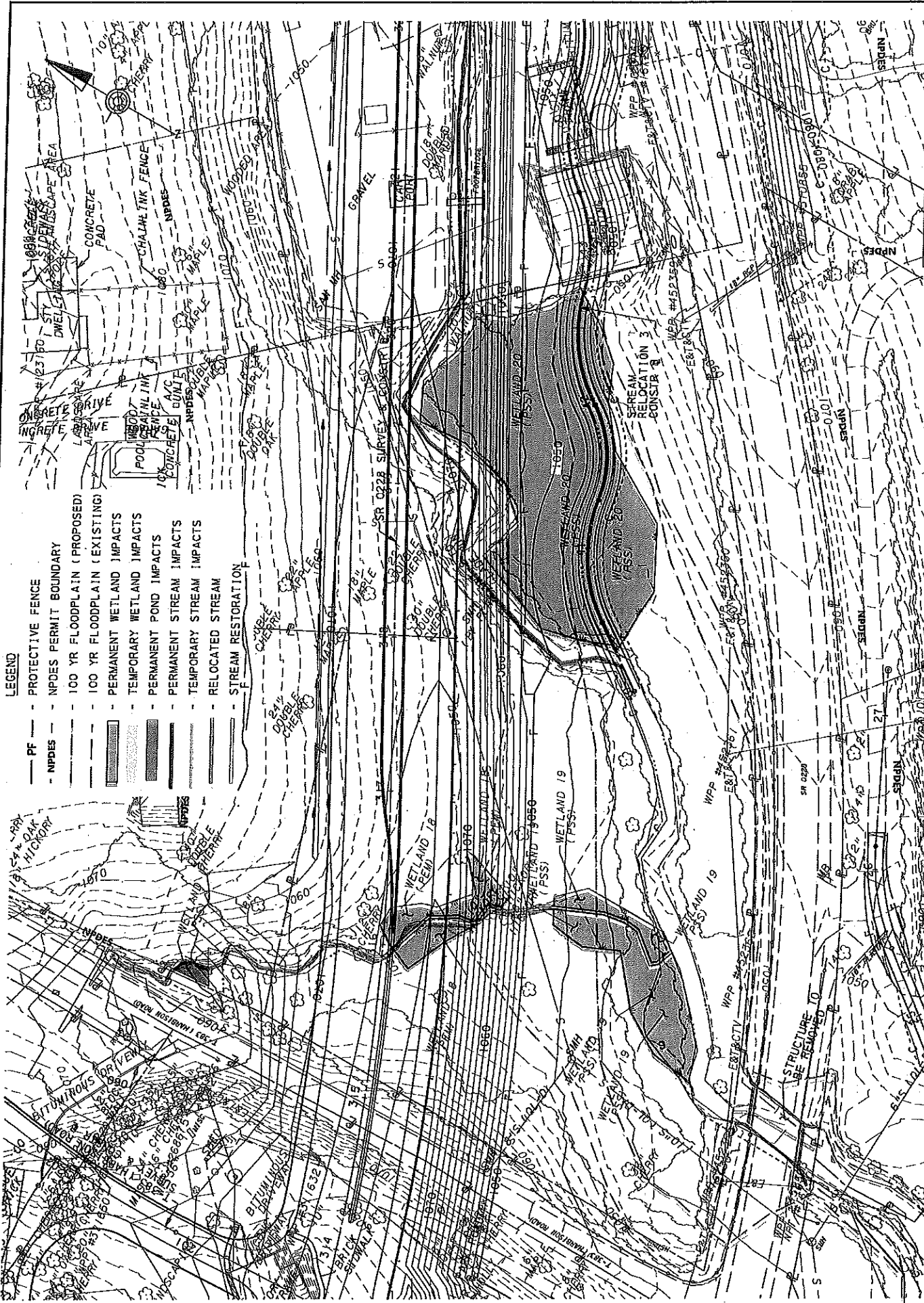

- LEGEND**
- PF - PROTECTIVE FENCE
 - NPDES - NPDES PERMIT BOUNDARY
 - 100 YR FLOODPLAIN (PROPOSED)
 - 100 YR FLOODPLAIN (EXISTING)
 - PERMANENT WETLAND IMPACTS
 - TEMPORARY WETLAND IMPACTS
 - PERMANENT POND IMPACTS
 - TEMPORARY POND IMPACTS
 - PERMANENT STREAM IMPACTS
 - TEMPORARY STREAM IMPACTS
 - RELOCATED STREAM
 - STREAM RESTORATION

SR 0228 BALLS BEND
SITE PLAN
EXHIBIT D



HR

SR 0228 BALLS BEND
SITE PLAN
EXHIBIT E



SCALE
0 40 80 FEET

LEGEND

- PF - PROTECTIVE FENCE
- NPDES - NPDES PERMIT BOUNDARY
- 100 YR FLOODPLAIN (PROPOSED)
- 100 YR FLOODPLAIN (EXISTING)
- PERMANENT WETLAND IMPACTS
- TEMPORARY WETLAND IMPACTS
- PERMANENT POND IMPACTS
- PERMANENT STREAM IMPACTS
- TEMPORARY STREAM IMPACTS
- RELOCATED STREAM
- STREAM RESTORATION

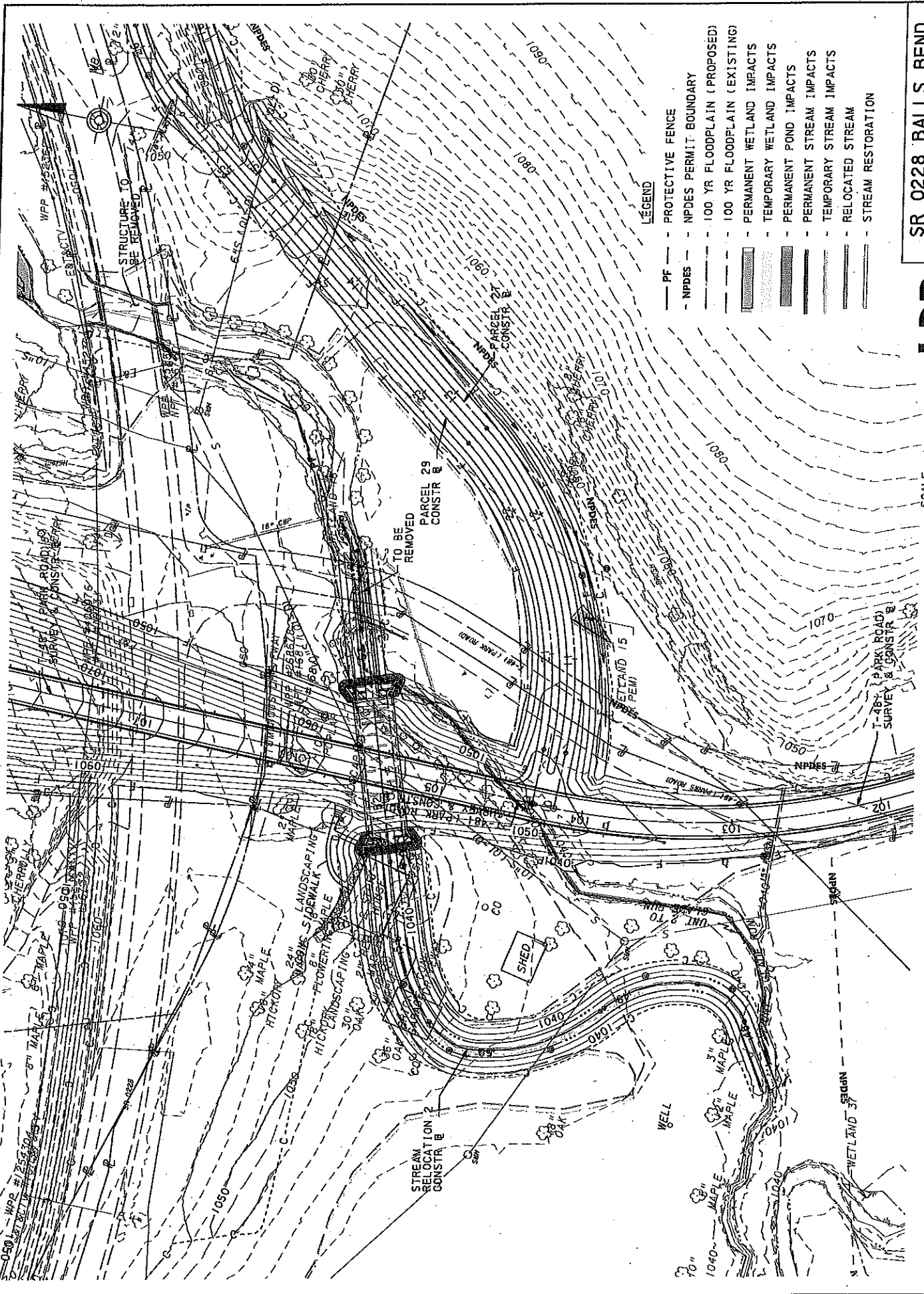

SR 0228 BALLS BEND
SITE PLAN
EXHIBIT F



SCALE
0 40 80 FEET

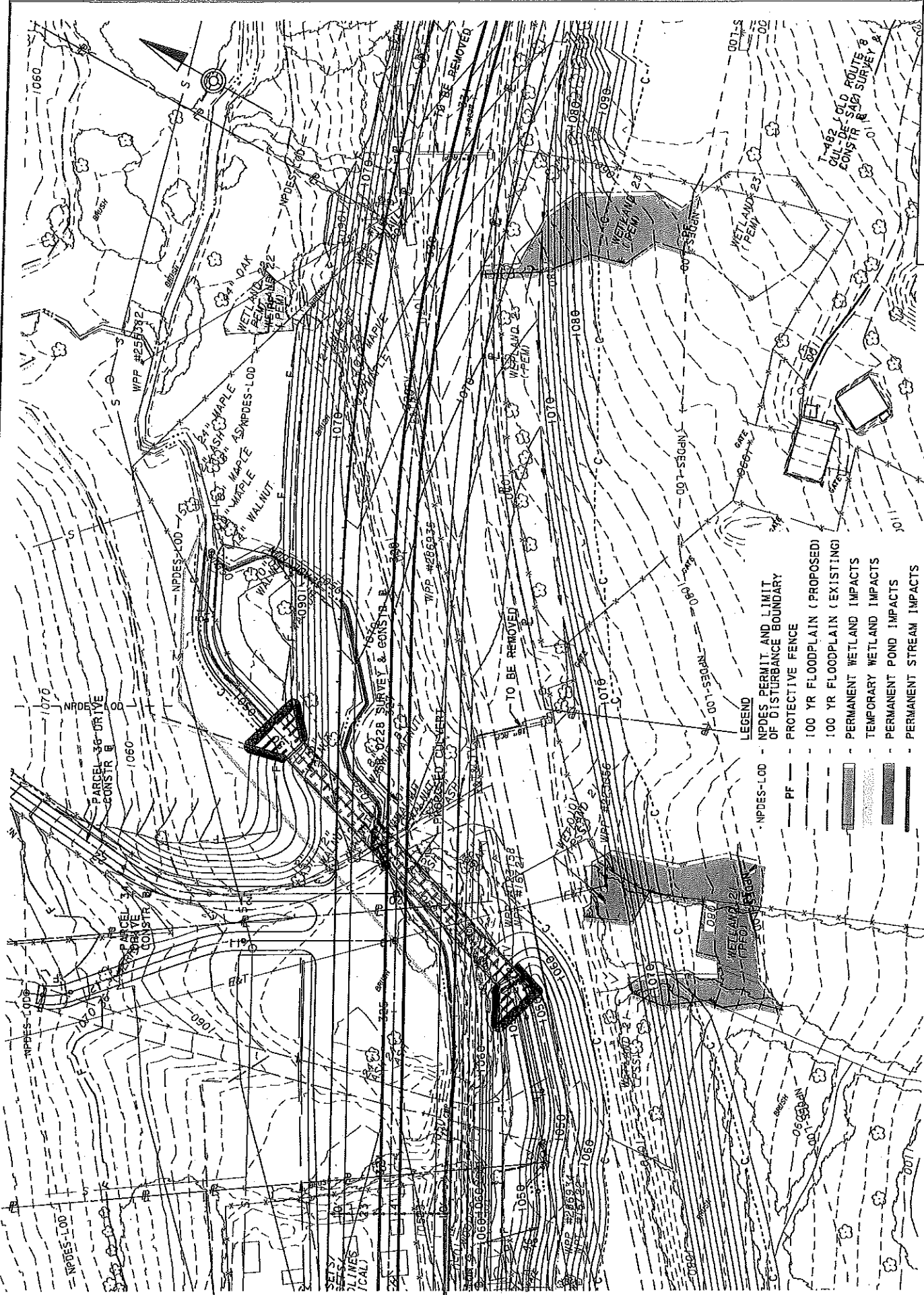

- LEGEND**
- NPDES-LOD - NPDES PERMIT AND LIMIT OF DISTURBANCE BOUNDARY
 - PF - PROTECTIVE FENCE
 - 100 YR FLOODPLAIN (PROPOSED)
 - 100 YR FLOODPLAIN (EXISTING)
 - PERMANENT WETLAND IMPACTS
 - TEMPORARY WETLAND IMPACTS
 - PERMANENT POND IMPACTS
 - PERMANENT STREAM IMPACTS
 - TEMPORARY STREAM IMPACTS
 - RELOCATED STREAM
 - STREAM RESTORATION

SR 0228 BALLS BEND
SITE PLAN
EXHIBIT C



SCALE
0 40 80 FEET

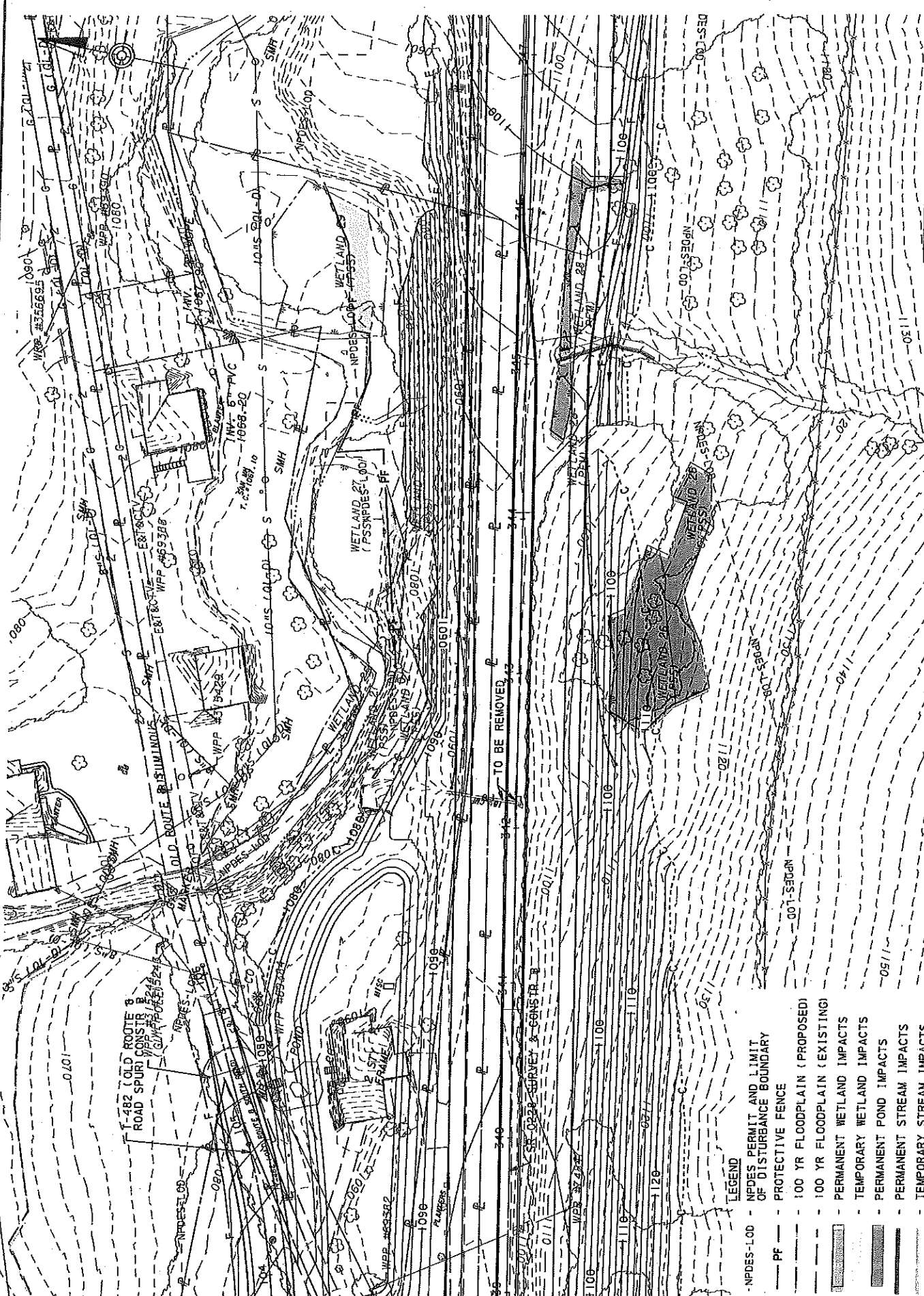

- LEGEND
- NPDES-LOD - NPDES PERMIT AND LIMIT OF DISTURBANCE BOUNDARY
 - PF - PROTECTIVE FENCE
 - 100 YR FLOODPLAIN (PROPOSED)
 - 100 YR FLOODPLAIN (EXISTING)
 - PERMANENT WETLAND IMPACTS
 - TEMPORARY WETLAND IMPACTS
 - PERMANENT FLOOD IMPACTS
 - PERMANENT STREAM IMPACTS
 - TEMPORARY STREAM IMPACTS
 - RELOCATED STREAM
 - STREAM RESTORATION

DISTRICT	COUNTY	ROUTE	SECTION	SHEET
10-0	BUTLER	0228	270	1 OF 1
REVISION NUMBER	MIDDLESEX TOWNSHIP			
DATE	REVISED			
BY				

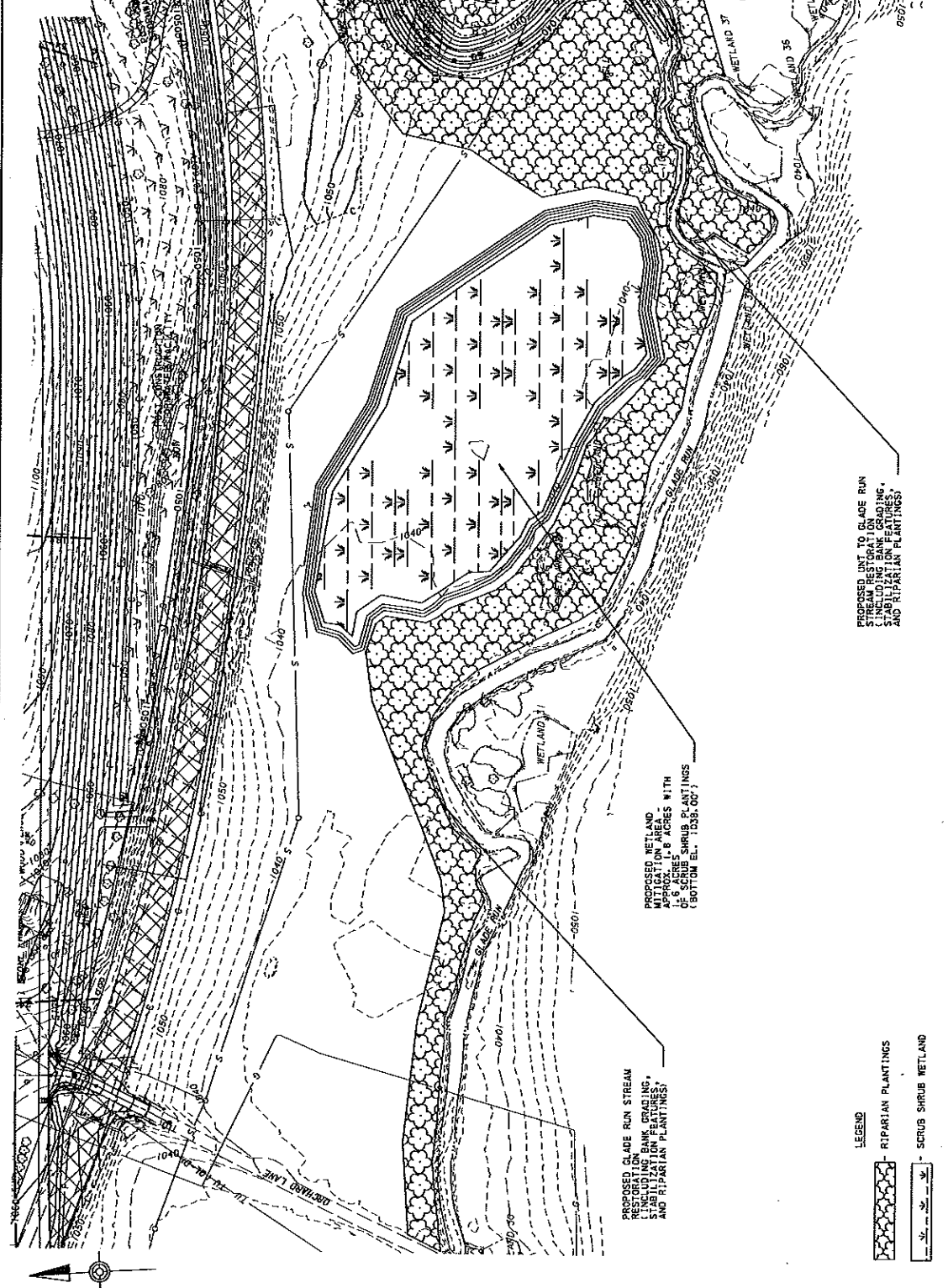

CONCEPTUAL ENVIRONMENTAL MITIGATION PLAN

DESIGNER: LEE & CO. ARCHITECTS
 CHECKER: LEE & CO. ARCHITECTS
 DATE: 05/15/2011