

LEGEND

- EXISTING INDEX COUNTOUR
- EXISTING INTERMEDIATE CONTOUR
- TAX PARCEL LINE
- APPROXIMATE NORMAL POOL EDGE OF WATER EL.=743.5'
- EXISTING AND PROPOSED FEMA 100 YEAR FLOODWAY
- EXISTING AND PROPOSED FEMA 100 YEAR FLOODPLAIN
- EXISTING RAILROAD
- EXISTING BUILDING
- EXISTING OVERHEAD WIRE
- EXISTING PAVED DRIVE
- EXISTING GUIDE RAIL
- EXISTING MOORING CELLS
- PROFILE
- SHEET NUMBER
- SECTION
- PROPOSED DREDGE AREA

- REFERENCE**
- EXISTING CONDITIONS TAKEN FROM DRAWING "SITE LOCATION MAP PERMIT REVISION (10-23-2018) FOR CONVERSION.DWG" PROVIDED BY HEARTLAND FABRICATION, LLC.
 - AERIAL PHOTOGRAPHY COPYRIGHT GOOGLE EARTH PRO VERSION 7.3.2, IMAGERY DATE 10/5/2016.

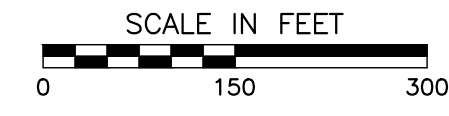

NO.	DATE	DESCRIPTION

CEC
Civil & Environmental Consultants, Inc.
 333 Baldwin Road · Pittsburgh, PA 15205
 412-429-2324 · 800-365-2324
 www.cecinc.com

HEARTLAND FABRICATION, LLC
MAINTENANCE DREDGING
LUZERNE TWP. & BROWNVILLE BOROUGH
FAYETTE COUNTY, PENNSYLVANIA

SITE PLAN		SCC
DATE:	8/8/2019	DRAWN BY:
DWG SCALE:	1" = 150'	CHECKED BY:
PROJECT NO.:	191-579	ML/S*
APPROVED BY:	*HAND SIGNATURE ON FILE	

DRAWING NO.: **3-3A**

A:\2019\191-579-5791-000\DWG\191579-001\191579-001-3-3A.dwg (10/17/2019 10:24 AM) - LA 10/21/2019 10:24 AM