

SEGMENT MAP INDEX

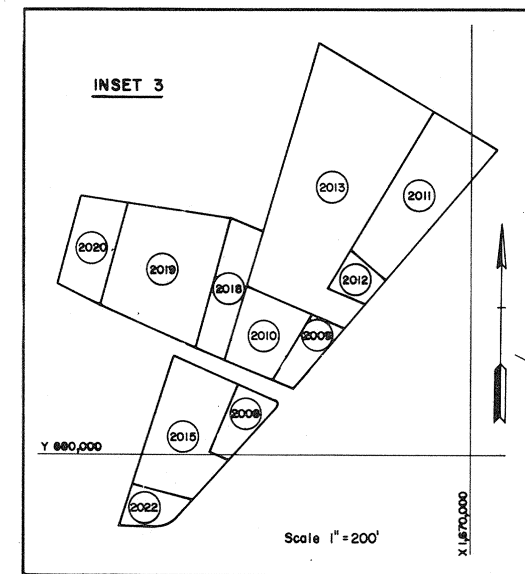

INSET 3

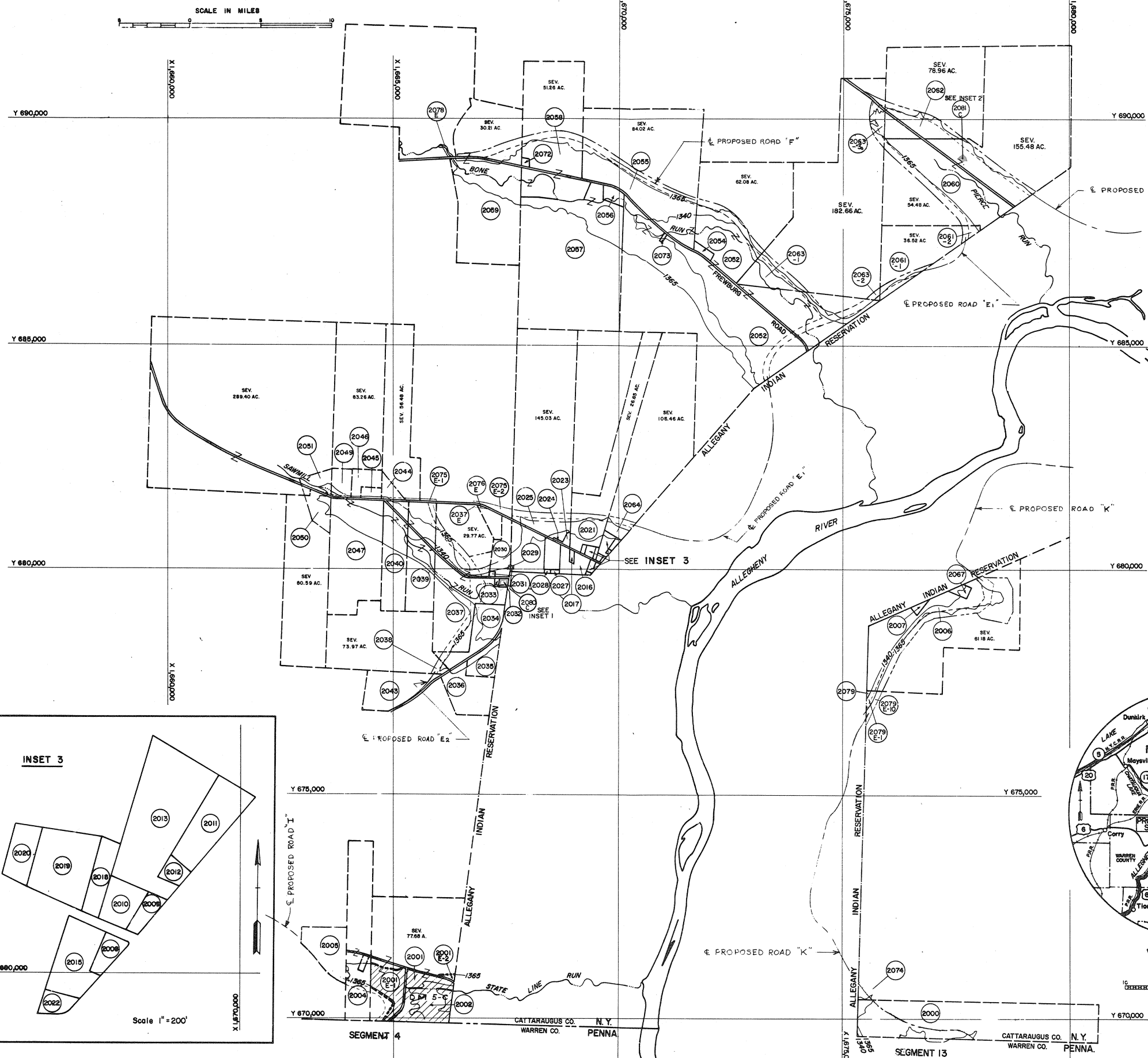
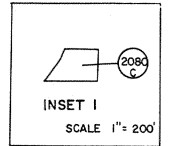

INSET 1

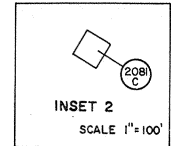

INSET 2

TRACT NO.	OWNER	ACREAGE		REMARKS
		FEE	EASMT	
2000	MARGARET COATES ET AL.	101.59		56.30 AC. INCLUDED IN DM 5-C
2001	W. L. & J. T. DEPEW	8.19		
2001E-1	W. L. & J. T. DEPEW		12.64	PERPETUAL FLOWAGE EASEMENT
2001E-2	W. L. & J. T. DEPEW		0.49	
2003	ALVIN G. & EDNA T. BENNINK	0.96		
2004	ESTATE OF FREDERICK A. LOWE	50.00		
2005	UNKNOWN	17.50		
2005	DONALD L. & ARLENE I. SPARKS	6782		
2007	CARL K. & RUTH M. BRIGHTMAN	1.10		
2008	EVA L. FREEMAN & HELEN J. ATKINS	0.26		
2009	FLOYD & JEANETTE BURCH	0.21		
2010	COUNTY OF CATTARAUGUS STATE OF NEW YORK	0.48		
2011	GILES VIBBERT & ESTATE OF MAUDE VIBBERT	1.07		
2012	GLENN WILCOX	0.17		
2013	ROBERT LUCE	2.65		
2013	BENJAMIN & PRUSSIA E. BROWN	0.92		
2016	LITTLE CASINO SPORTSMENS CLUB INC.	6.93		
2017	ROBERT G. & JANET E. BURCH	0.55		
2018	CARL & MARY BURCH	0.46		
2019	RED WING RESTAURANT INC.	1.29		
2020	PAUL O. & HELEN BURCH	0.46		
2021	JOHN L. BURCH & ESTATE OF JOSEPHINE BURCH	13.05		
2022	ST. PATRICKS CHURCH	0.24		
2023	FRANK & DELIA MAY NILES	0.92		
2024	TOWN OF SOUTH VALLEY	0.23		
2025	WILLIAM & ADA LUCE	14.72		
2026	H. BENNETT PUTNAM	4.31		
2027	FRANCIS ZRIMSEK & IRENE MCGEE ZRIMSEK	0.37		
2028	TRUSTEES FOR SCHOOL DISTR 2 SOUTH VALLEY	0.24		
2029	FRANCIS ZRIMSEK & IRENE MCGEE ZRIMSEK	17.36		
2030	LEAH MAE SAXTON	10.87		
2031	CLYDE A. LUCE	0.58		
2032	ANN NEWARK	0.96		
2033	CLARENCE LUCE JR.	0.37		
2034	PEARY E. NILES	18.82		
2035	JOHN CARMON JACKSON & RUBY E. JACKSON	10.18		
2036	RUBY E. JACKSON	21.30		
2037	ESTATE OF WILLIAM SMALLBACK	71.06		
2037E	ESTATE OF WILLIAM SMALLBACK		0.49	PERPETUAL ROAD EASEMENT
2038	ESTATE OF W. C. OLMSER	24.20		
2039	ESTATE OF DARWIN WHITCOMB	38.70		
2040	EDITH BEATTY	2.75		
2041	DAN & HAZEL INTIHAR	4.18		
2044	HOWARD J. & BERTHA BLACKNER	2.57		
2044E	HOWARD J. & BERTHA BLACKNER		0.27	PERPETUAL ROAD EASEMENT
2045	WILLIAM B. & ALICE LUCE	7.25		
2046	LESLIE C. BROWN	67.10		
2047	ARCHIE L. FREDERICK	6.74		
2048E	COUNTY OF CATTARAUGUS		0.05	PERPETUAL FLOWAGE EASEMENT
2049	LESLIE R. & GERTRUDE STYKER	8.31		
2050	DOROTHEA FREDERICK	7.14		
2051	ARTHUR S. & MABEL S. DYSART	297.72		
2052	REX T. & DOROTHY E. COLE	2.30		
2054	AXEL & BEULAH OLSSON	52.68		
2055	GEORGE S. COULTER ESTATE	3.92		
2056	UNKNOWN	155.13		
2057	TRUMAN B. & ZUELLA J. COLBURN	44.24		
2058	ROBERT & RICHARD FRANK	86.79		
2059	RUTH L. FLAGG	84.36		
2060	HARRIE & PAUL MOORE	5.72		
2061-1	BENJAMIN & SAMUEL ANDERSON	1.66		
2061-2	BENJAMIN & SAMUEL ANDERSON	21.64		
2062	REX T. COLE	15.31		
2063-1	ELLEN F. WILLIAMS ET. AL.	1.39		
2063-2	ELLEN F. WILLIAMS ET. AL.	6.44		
2063-3	ELLEN F. WILLIAMS ET. AL.	5.02		
2064	CATTARAUGUS COUNTY	1.93		
2067	JOHN H. GECKLER & NORINE G. WEBB	1.04		
2072	ESTATE OF SARAH MOORE	0.44		
2073	EMMA WHELPLEY	5.80		
2074	UNKNOWN		0.30	PERPETUAL ROAD EASEMENT
2075E-1	UNKNOWN		1.94	
2075E-2	"		0.50	
2076E	"		0.42	PERPETUAL FLOWAGE EASEMENT
2078E	PEOPLE OF THE STATE OF NEW YORK	0.30		
2079-1	PEOPLE OF THE STATE OF NEW YORK		0.89	PERPETUAL FLOWAGE EASEMENT
2079E-1	PEOPLE OF THE STATE OF NEW YORK		2.15	PERPETUAL ROAD EASEMENT
2079E-2	PEOPLE OF THE STATE OF NEW YORK			
2080-C	STRYKER CEMETERY	0.15		
2081-C	MOORE CEMETERY	0.02		

NOTE: MAPPING OF THE LAND DEPICTED ON THIS SHEET, ACCOMPLISHED BY USE OF DEED DESCRIPTIONS, AERIAL PHOTOGRAMMETRIC MAPS AND INSTRUMENTAL SURVEYS, WAS PERFORMED BY ALSTER & ASSOCIATES, INC., WASHINGTON, D.C., UNDER CONTRACT NO. DA-36-06-CIVENG-50-55. HORIZONTAL POSITIONS ARE BASED ON THE PENNSYLVANIA NORTHZONE SYSTEM OF COORDINATES.

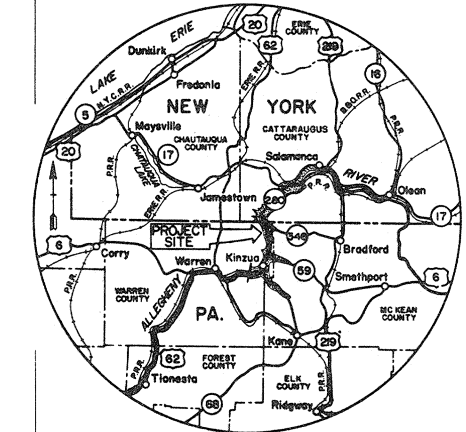

VICINITY MAP

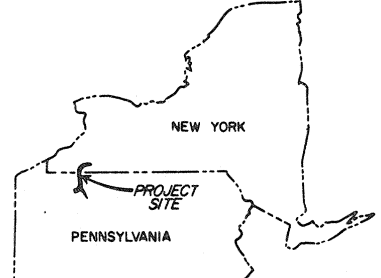

STATES INDEX

ACQUISITION AUTHORIZATION
2nd Ind ENGR-AP to ORD dated 16 June 1961 to letter OVPRE to ENGR-AP dated 11 April 1961

RESERVATION LINE	---
RESERVATION LINE (Actual Survey)	---
TRACT BOUNDARY LINE	---
TRACT NUMBER	○
CONTOUR LINE	---
DISPOSAL	---

SEGMENT 20

DEPARTMENT OF THE ARMY
OFFICE OF THE PITTSBURGH DISTRICT ENGINEER
OHIO RIVER DIVISION

REAL ESTATE
ALLEGHENY RIVER RESERVOIR

DRAWN BY: _____
TRACED BY: _____
CHECKED BY: _____
SUBMITTED BY: _____
HEAD, SURVEY BRANCH: _____
RECOMMENDED BY: _____
APPROVED BY: _____

DATE: _____ REVISIONS: _____ BY: _____

INSTALLATION OR PROJECT NO. _____

Scale: 1" = 1,200'

DRAWING NO. 038-UN-11/22

PROJECT MAP

DEPT. OF THE ARMY
USING SERVICE CORPS OF ENGINEERS

LOCATION OF PROJECT

STATE PENNSYLVANIA & NEW YORK
WARREN & MCKEAN, PENNA.
COUNTY CATTARAUGUS, NEW YORK
DIVISION OHIO RIVER
DISTRICT PITTSBURGH, PA.
ARMY AREA SECOND
60 MILES E/SE OF ERIE, PA.
110 MILES N/NE OF PITTSBURGH, PA.

TRANSPORTATION FACILITIES

RAILROADS PENNA. RR. AND ERIE R.R.
STATE ROADS PENNA. 59
FEDERAL ROADS U.S. 6
AIR LINES

ACQUISITION

TOTAL ACRES ACQUIRED _____
FEE _____
PUBLIC DOMAIN (PERM. WITHDRAWAL) _____
(TEMP. WITHDRAWAL) _____
USE PERMIT _____
TRANSFER _____
LEASE _____
LESSER INTERESTS _____

DISPOSAL

TOTAL ACRES DISPOSED OF _____
SOLD _____
PUBLIC DOMAIN (PERM. WITHDRAWAL) _____
(TEMP. WITHDRAWAL) _____
USE PERMIT _____
TRANSFERRED _____
LEASES TERMINATED _____
LESSER INTERESTS TERM. _____
REASSIGNED _____
OTHER _____

NOTE: THIS IS A HALF SCALE REPRODUCTION OF THE ORIGINAL DRAWING.

LEGEND

EXCEPT FOR THE SPECIAL SYMBOLS SHOWN BELOW MAP SYMBOLS ARE STANDARD IN ARMY MAP SERVICE TECHNICAL MANUAL NO. 23.