

Coastal Texas Protection and
Restoration Feasibility Study
Final Feasibility Report

Appendix F – Annex 1:

Map Books

August 2021

(This page left intentionally blank.)

Ecosystem Restoration

Measure G28

Bolivar Peninsula and West Bay GIWW Shoreline Protection

-  Houston Audubon Society
-  Anahuac NWR
-  Galveston County Parcels
-  Brazoria County Parcels
-  Island Restoration
-  Oyster Reef Scaling
-  Revetment \ Breakwater
-  Wetland / Marsh Restoration
-  State Submerged Lands
-  Placement Areas

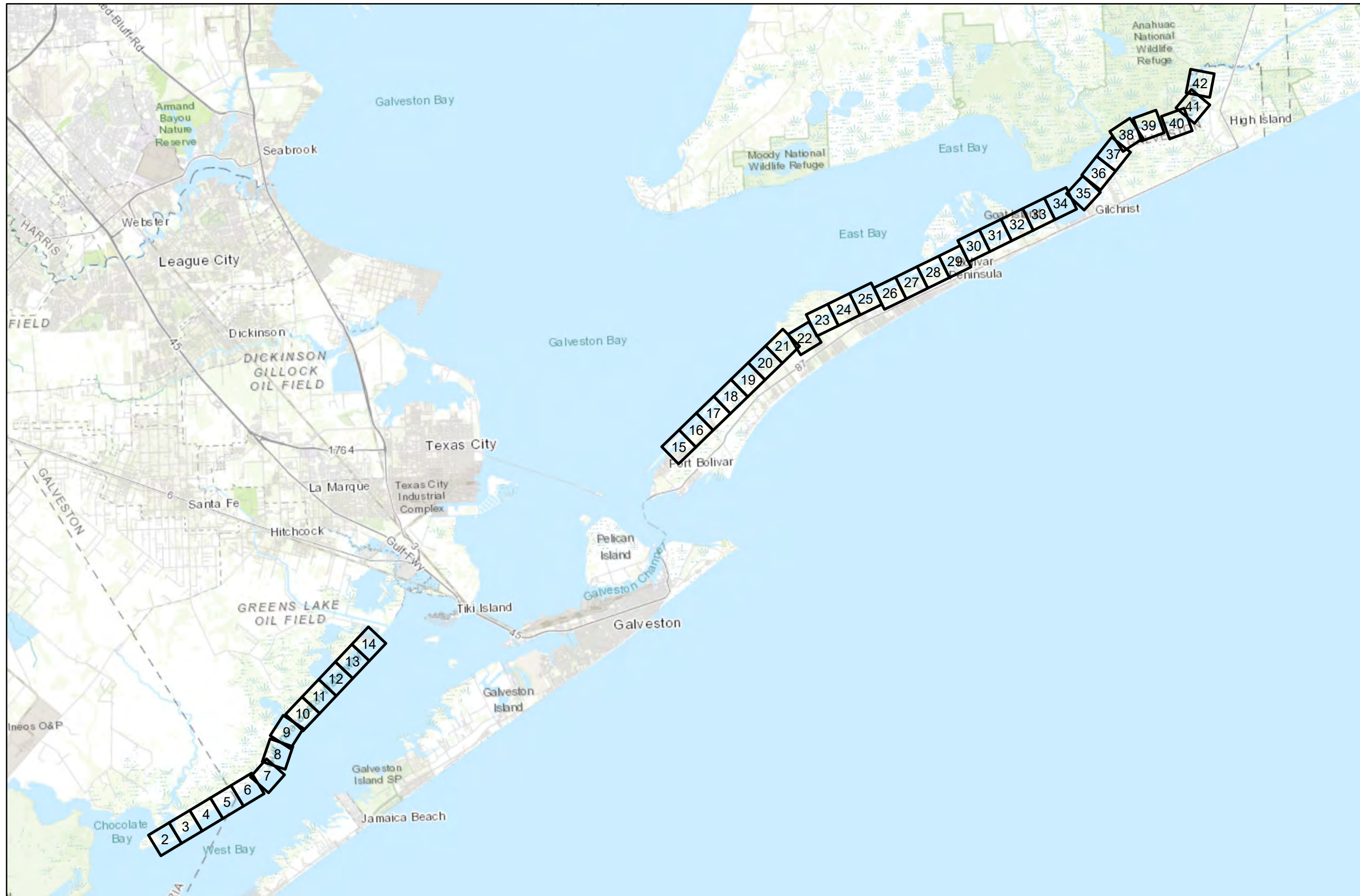

Coastal Texas Protection and Restoration Feasibility Study



Base Imagery: ESRI World Imagery (Firefly)
 0 1.25 2.5 5 Miles

Date: 5 April 2020

Page Number: 1

Ecosystem Restoration

Measure G28

Bolivar Peninsula and West Bay GIWW Shoreline Protection

-  Houston Audubon Society
-  Anahuac NWR
-  Galveston County Parcels
-  Brazoria County Parcels
-  Island Restoration
-  Oyster Reef Scaling
-  Revetment / Breakwater
-  Wetland / Marsh Restoration
-  State Submerged Lands
-  Placement Areas

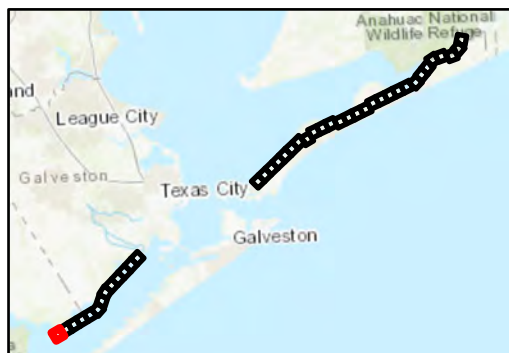
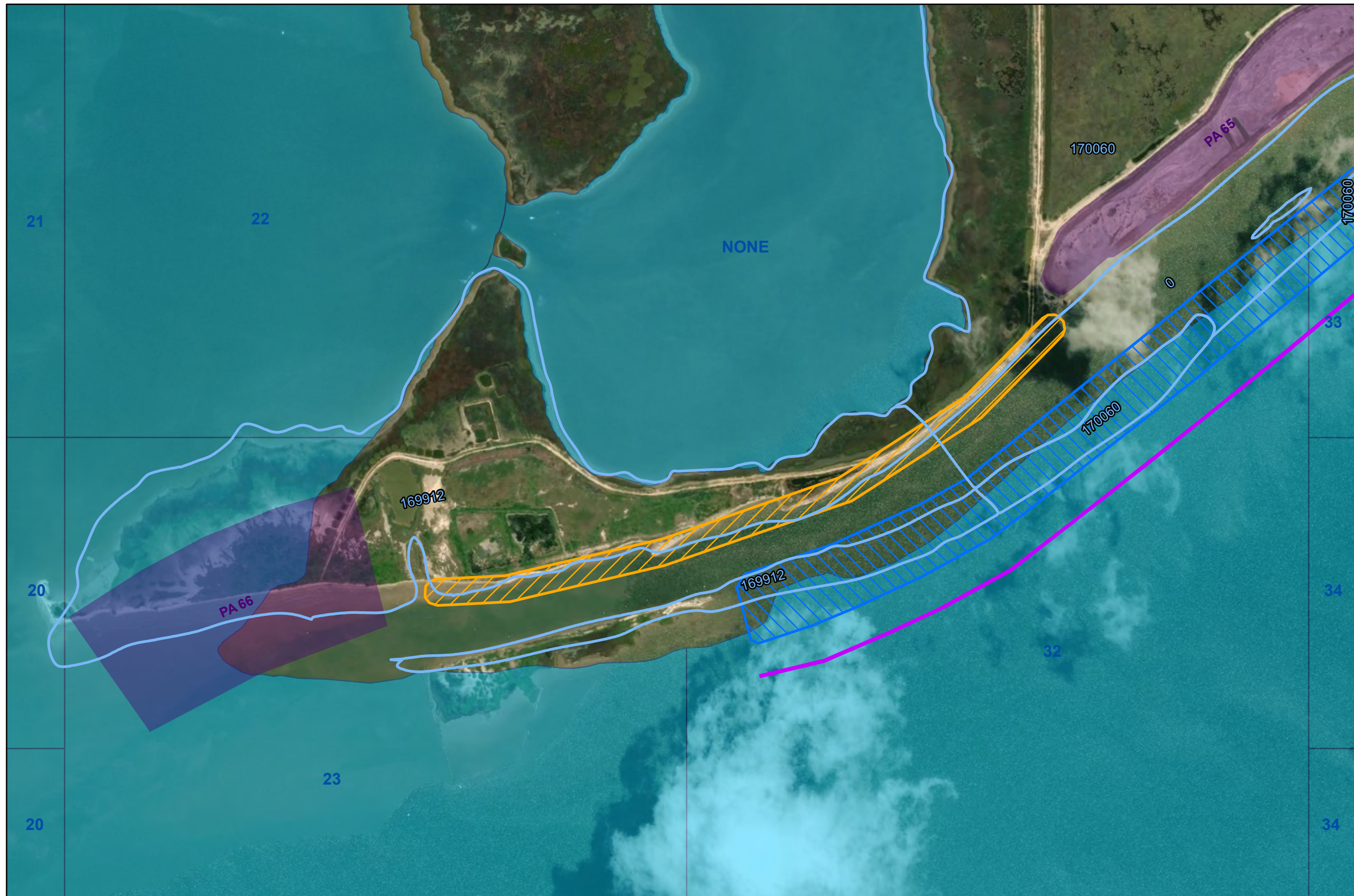

Coastal Texas Protection and Restoration Feasibility Study



Base Imagery: ESRI World Imagery (Firefly)
 0 250 500 1,000 Feet

Date: 5 April 2020

Page Number: 2

Ecosystem Restoration

Measure G28

Bolivar Peninsula and West Bay GIWW Shoreline Protection

-  Houston Audubon Society
-  Anahuac NWR
-  Galveston County Parcels
-  Brazoria County Parcels
-  Island Restoration
-  Oyster Reef Scaling
-  Revetment \ Breakwater
-  Wetland / Marsh Restoration
-  State Submerged Lands
-  Placement Areas

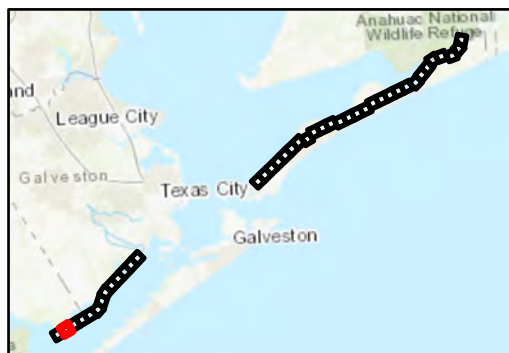
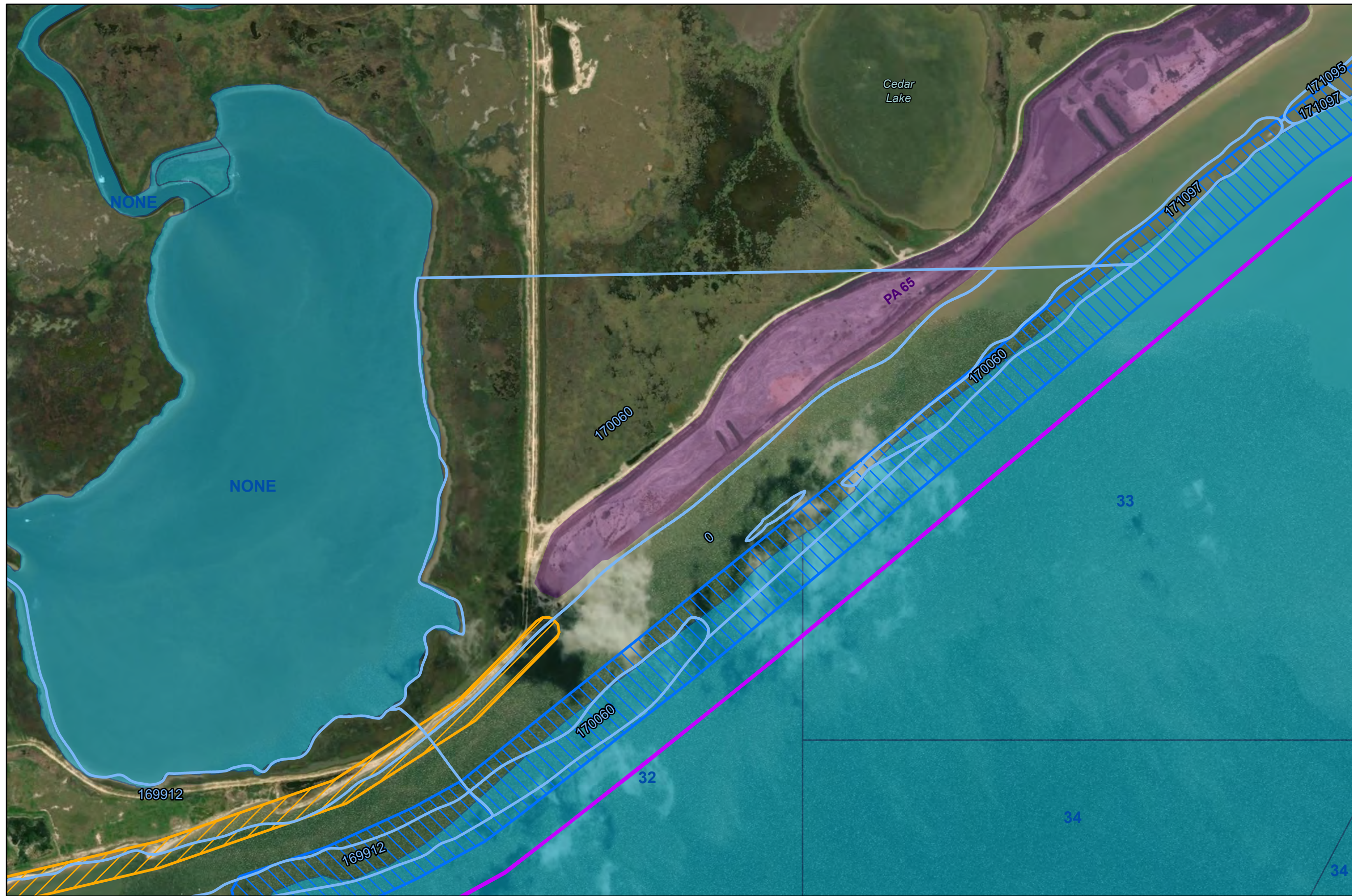

Coastal Texas Protection and Restoration Feasibility Study



DATUM: NAD 1983
PROJECTION: STATE PLANE
ZONE: TX-SC 4204

Base Imagery: ESRI World Imagery (Firefly)
0 250 500 1,000 Feet

Date: 5 April 2020

Page Number: 3

Ecosystem Restoration

Measure G28

Bolivar Peninsula and West Bay GIWW Shoreline Protection

-  Houston Audubon Society
-  Anahuac NWR
-  Galveston County Parcels
-  Brazoria County Parcels
-  Island Restoration
-  Oyster Reef Scaling
-  Revetment \ Breakwater
-  Wetland / Marsh Restoration
-  State Submerged Lands
-  Placement Areas

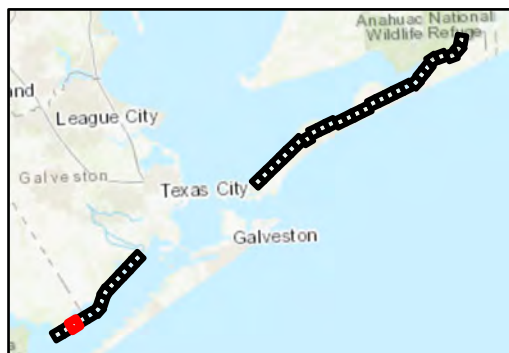
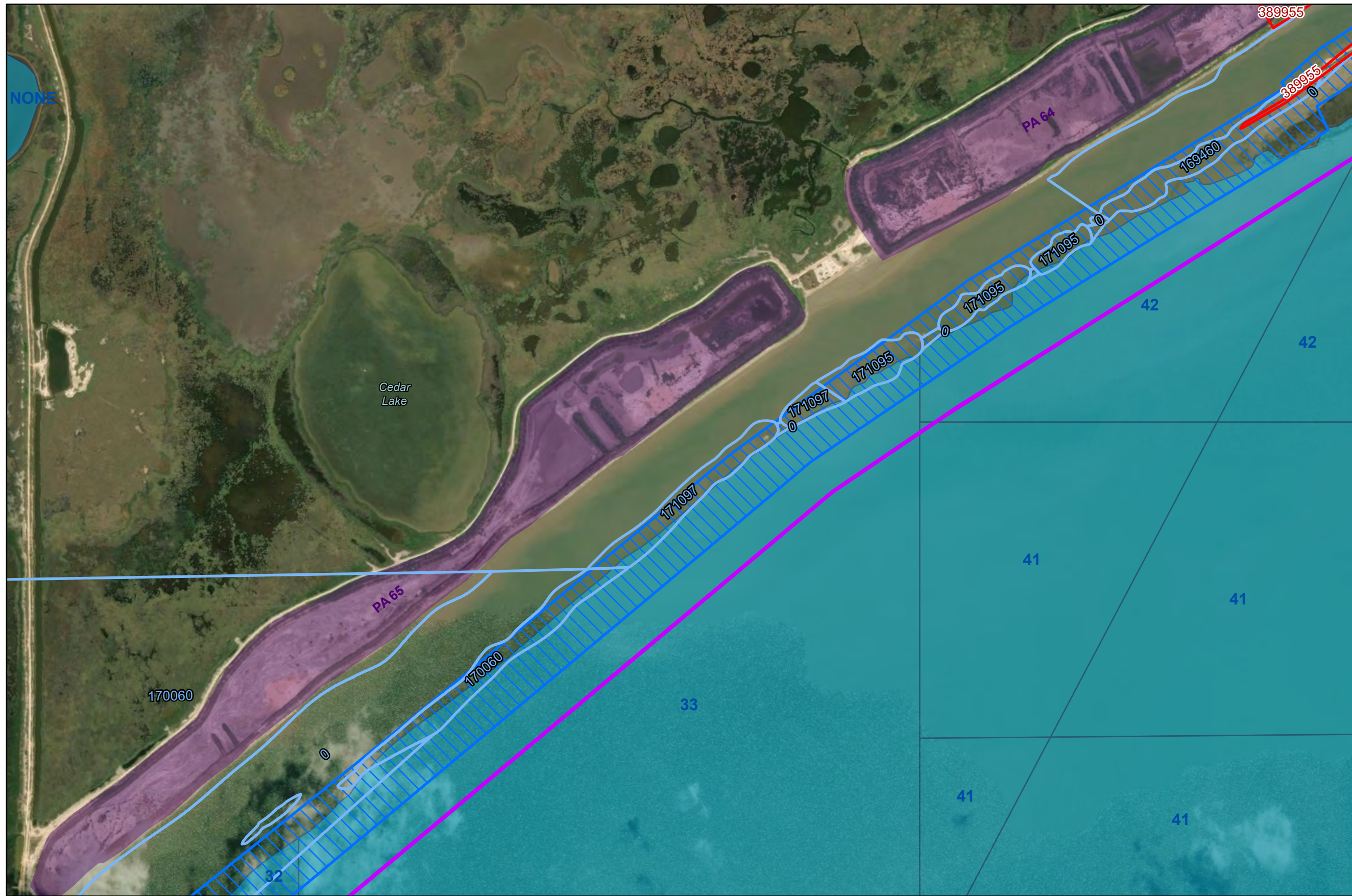

Coastal Texas Protection and Restoration Feasibility Study



Base Imagery: ESRI World Imagery (Firefly)
 0 250 500 1,000 Feet

Date: 5 April 2020

Page Number: 4

Ecosystem Restoration

Measure G28

Bolivar Peninsula and West Bay GIWW Shoreline Protection

-  Houston Audubon Society
-  Anahuac NWR
-  Galveston County Parcels
-  Brazoria County Parcels
-  Island Restoration
-  Oyster Reef Scaling
-  Revetment / Breakwater
-  Wetland / Marsh Restoration
-  State Submerged Lands
-  Placement Areas

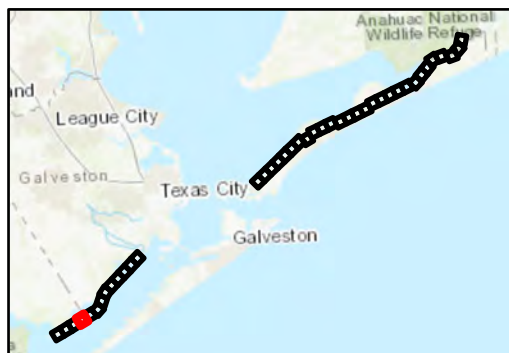
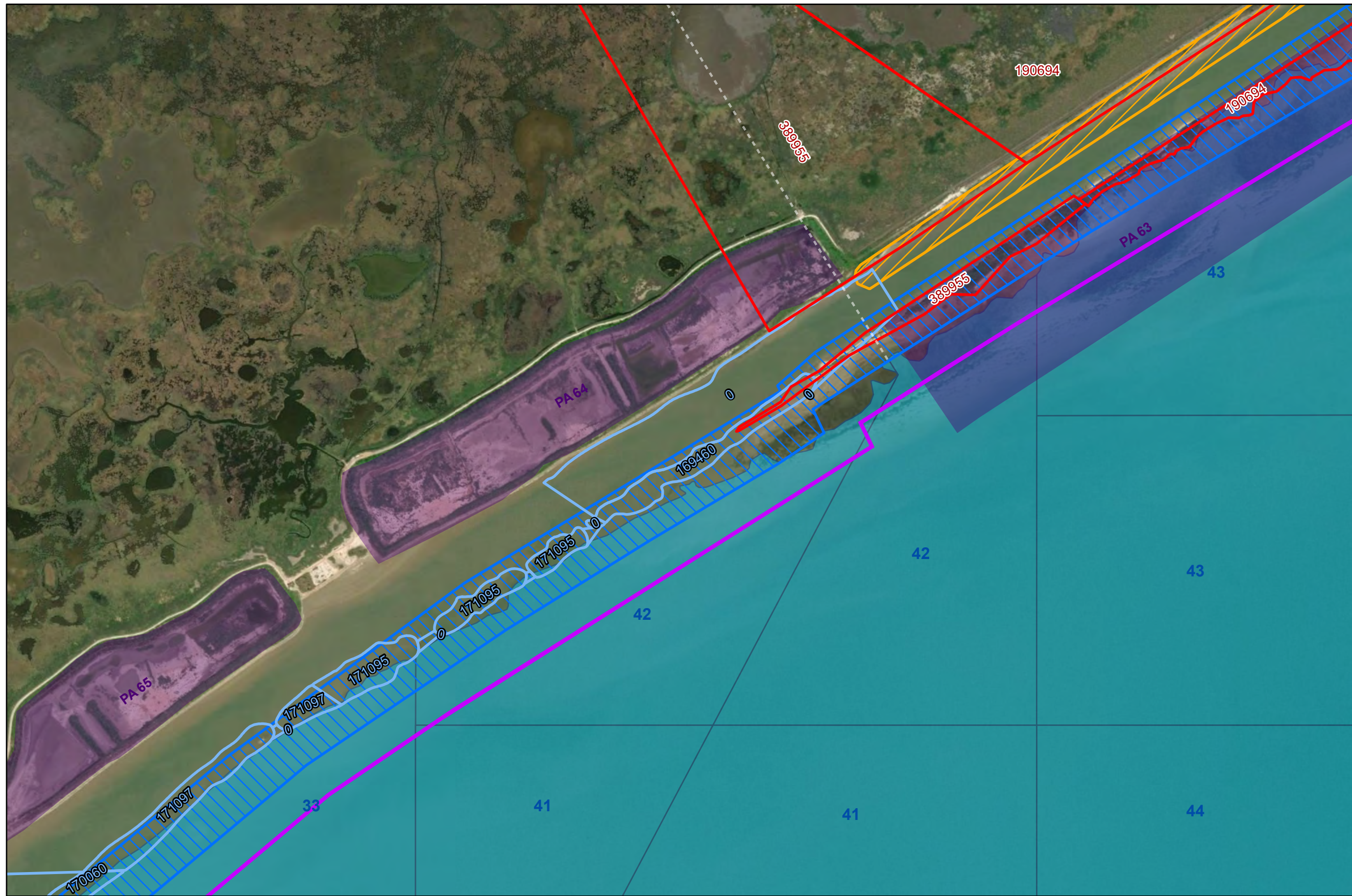

Coastal Texas Protection and Restoration Feasibility Study

 DATUM: NAD 1983
 PROJECTION: STATE PLANE
 ZONE: TX-SC 4204

Base Imagery: ESRI
 World Imagery (Firefly)
 0 250 500 1,000
 Feet

Date: 5 April 2020

Page Number: 5

Ecosystem Restoration

Measure G28

Bolivar Peninsula and West Bay GIWW Shoreline Protection

-  Houston Audubon Society
-  Anahuac NWR
-  Galveston County Parcels
-  Brazoria County Parcels
-  Island Restoration
-  Oyster Reef Scaling
-  Revetment \ Breakwater
-  Wetland / Marsh Restoration
-  State Submerged Lands
-  Placement Areas

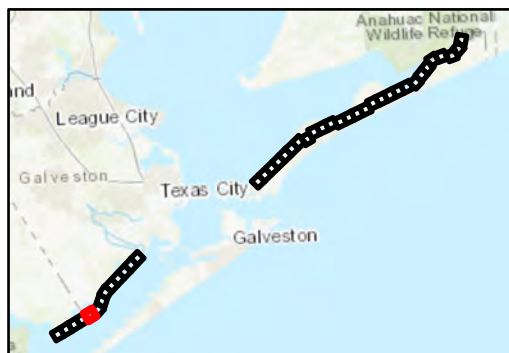
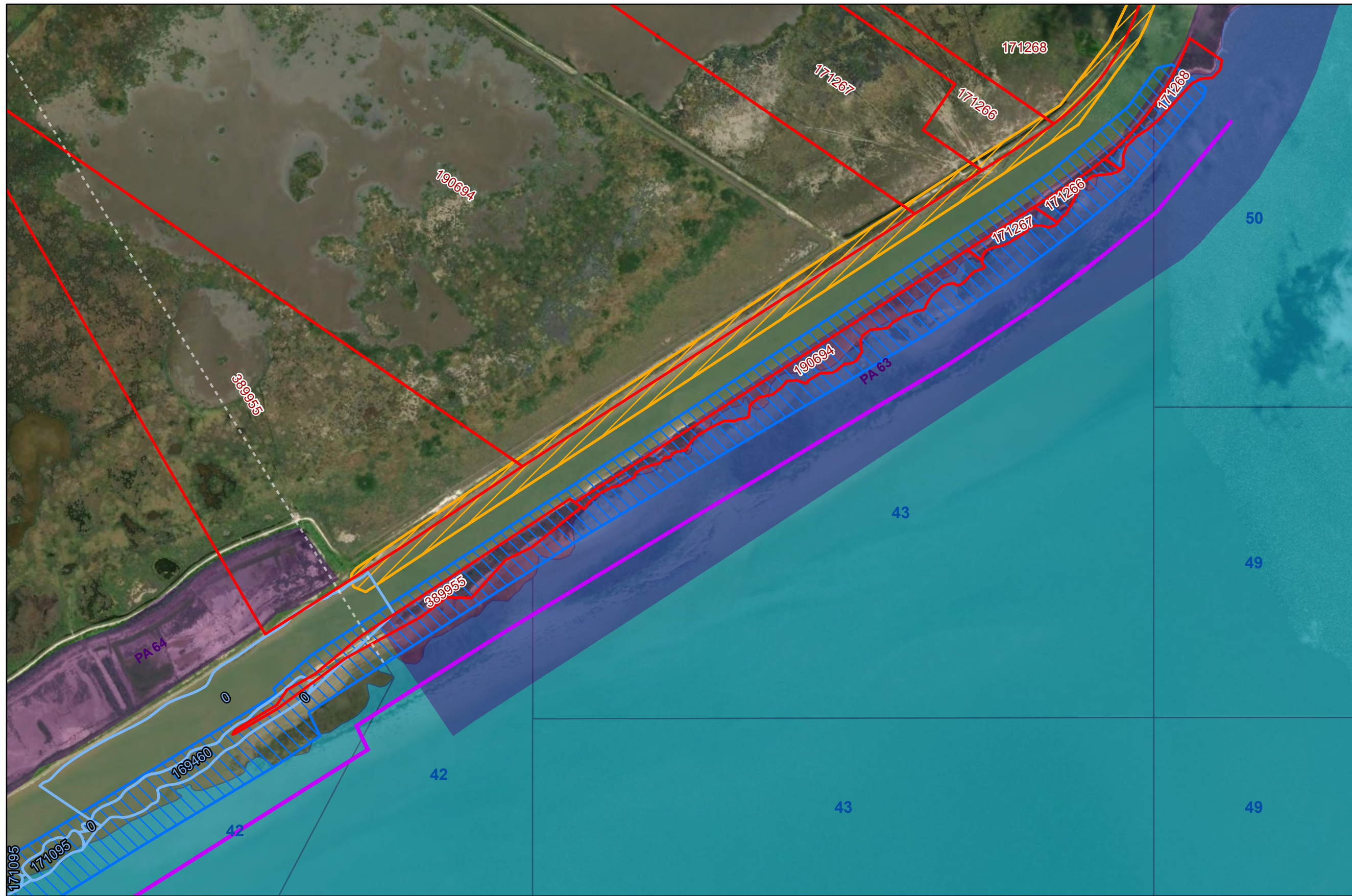

Coastal Texas Protection and Restoration Feasibility Study



DATUM: NAD 1983
PROJECTION: STATE PLANE
ZONE: TX-SC 4204

Base Imagery: ESRI World Imagery (Firefly)
0 250 500 1,000 Feet

Date: 5 April 2020

Page Number: 6

Ecosystem Restoration

Measure G28

Bolivar Peninsula and West Bay GIWW Shoreline Protection

-  Houston Audubon Society
-  Anahuac NWR
-  Galveston County Parcels
-  Brazoria County Parcels
-  Island Restoration
-  Oyster Reef Scaling
-  Revetment \ Breakwater
-  Wetland / Marsh Restoration
-  State Submerged Lands
-  Placement Areas

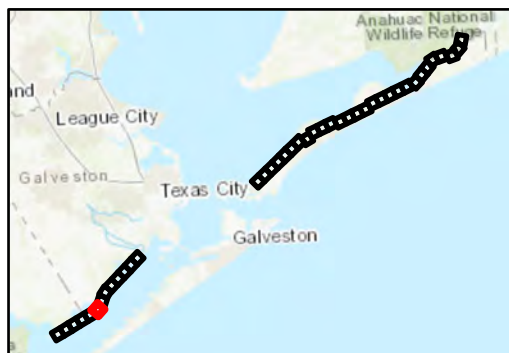
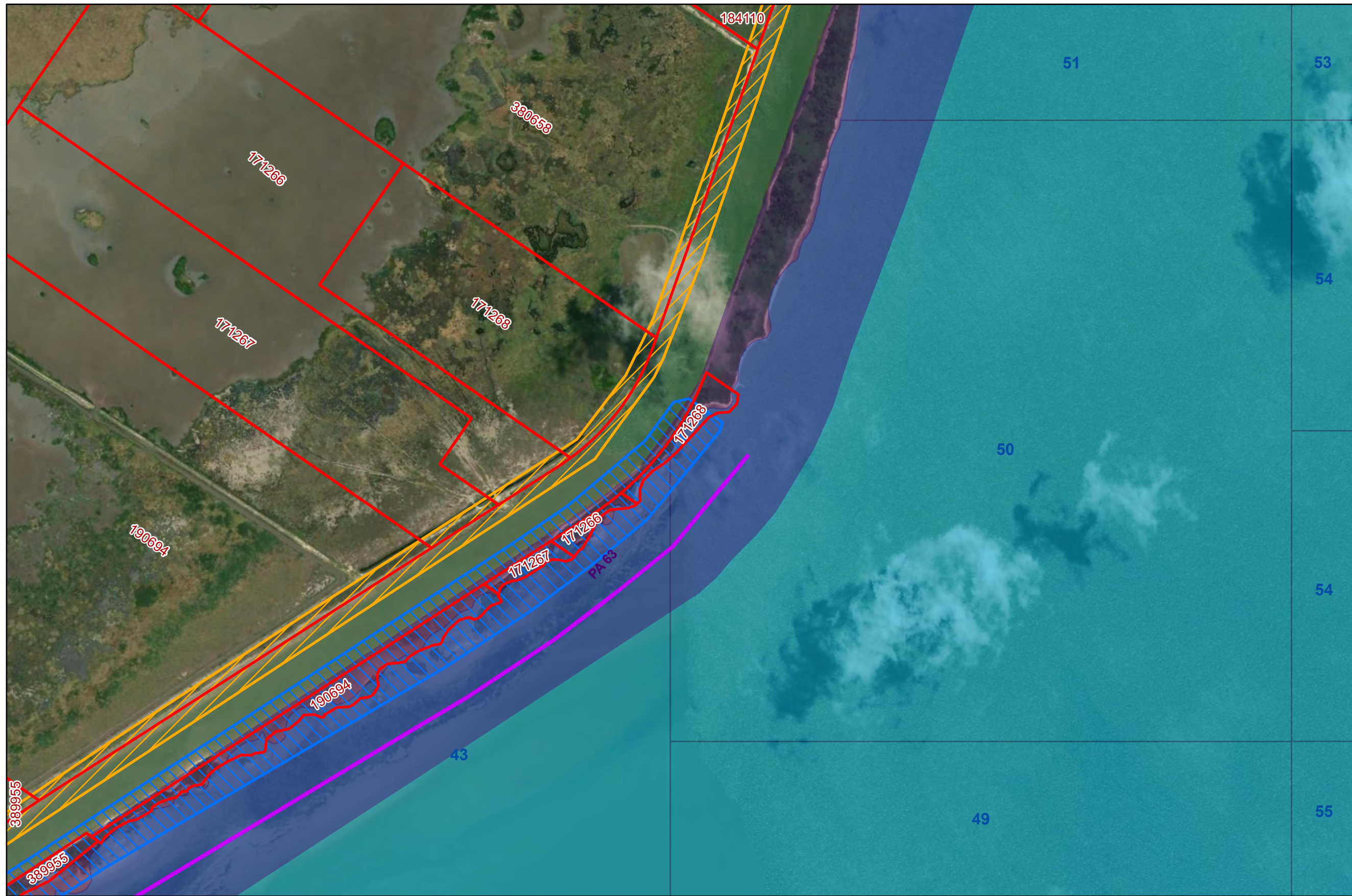

Coastal Texas Protection and Restoration Feasibility Study



DATUM: NAD 1983
PROJECTION: STATE PLANE
ZONE: TX-SC 4204

Base Imagery: ESRI World Imagery (Firefly)
0 250 500 1,000 Feet
Date: 5 April 2020
Page Number: 7

Ecosystem Restoration

Measure G28

Bolivar Peninsula and West Bay GIWW Shoreline Protection

-  Houston Audubon Society
-  Anahuac NWR
-  Galveston County Parcels
-  Brazoria County Parcels
-  Island Restoration
-  Oyster Reef Scaling
-  Revetment \ Breakwater
-  Wetland / Marsh Restoration
-  State Submerged Lands
-  Placement Areas

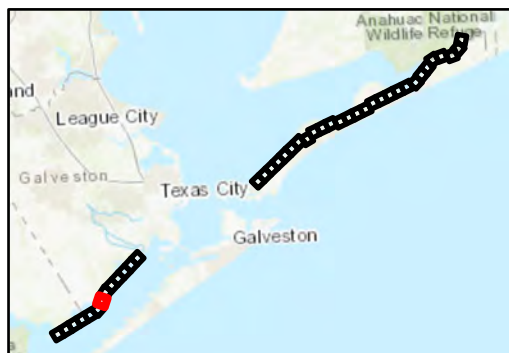
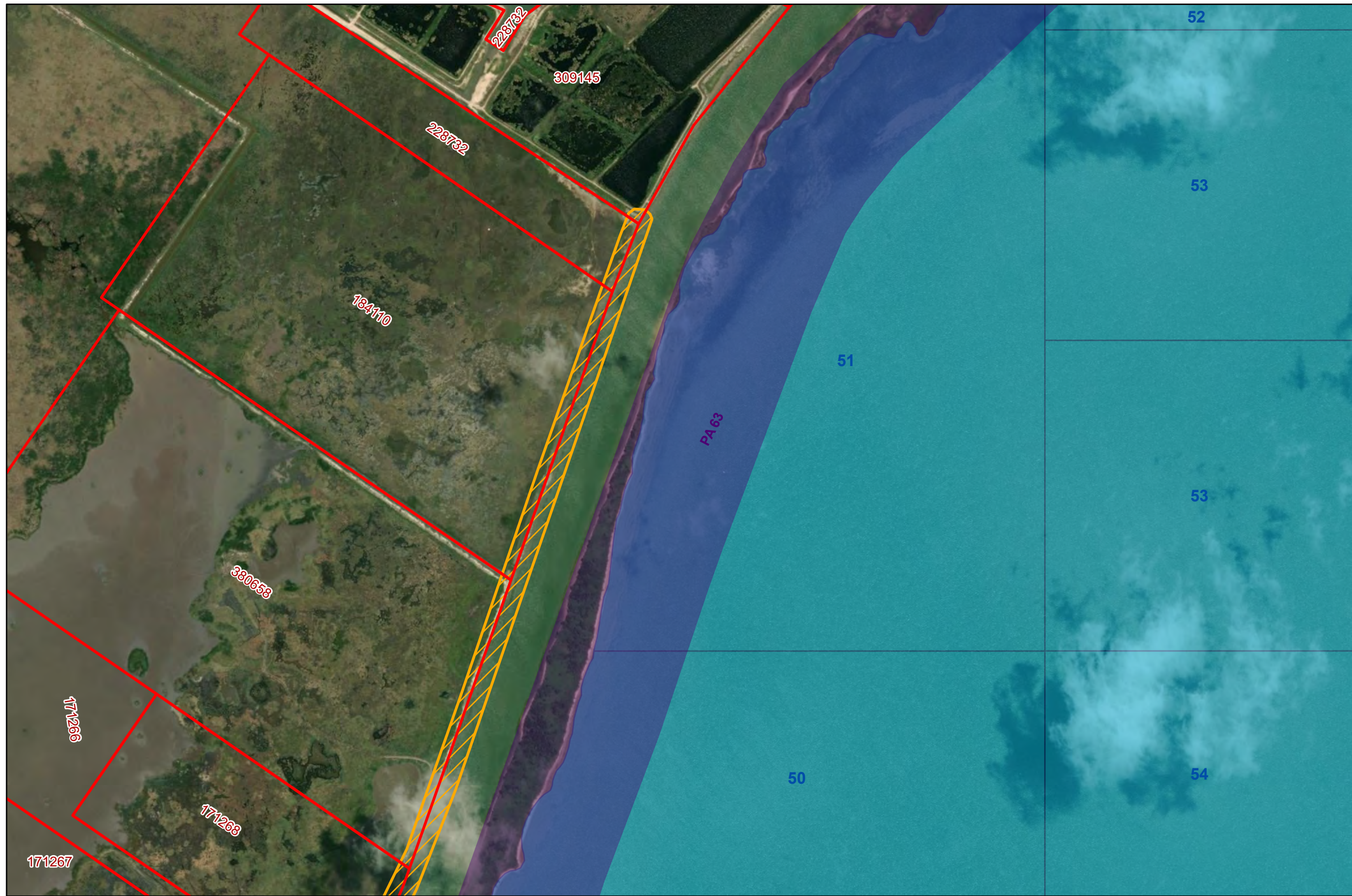

Coastal Texas Protection and Restoration Feasibility Study



Base Imagery: ESRI World Imagery (Firefly)
 0 250 500 1,000 Feet

Date: 5 April 2020

Page Number: 8

Ecosystem Restoration

Measure G28

Bolivar Peninsula and West Bay GIWW Shoreline Protection

-  Houston Audubon Society
-  Anahuac NWR
-  Galveston County Parcels
-  Brazoria County Parcels
-  Island Restoration
-  Oyster Reef Scaling
-  Revetment / Breakwater
-  Wetland / Marsh Restoration
-  State Submerged Lands
-  Placement Areas

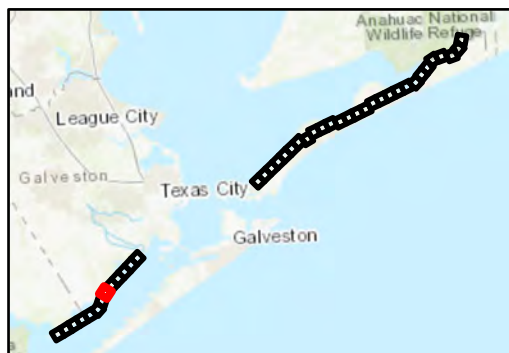
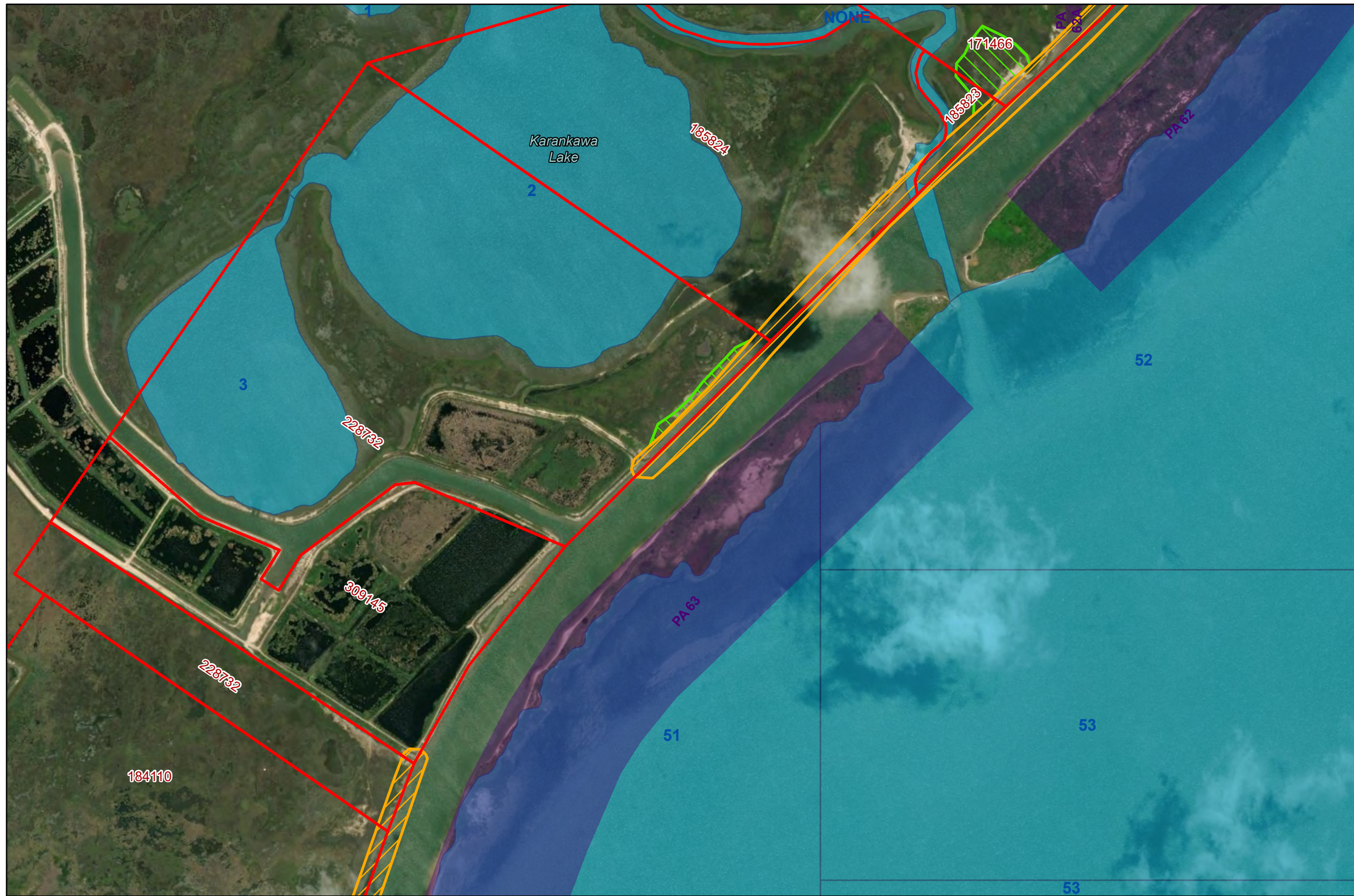

Coastal Texas Protection and Restoration Feasibility Study



DATUM: NAD 1983
PROJECTION: STATE PLANE
ZONE: TX-SC 4204

Base Imagery: ESRI World Imagery (Firefly)
0 250 500 1,000 Feet

Date: 5 April 2020

Page Number: 9

Ecosystem Restoration

Measure G28

Bolivar Peninsula and West Bay GIWW Shoreline Protection

-  Houston Audubon Society
-  Anahuac NWR
-  Galveston County Parcels
-  Brazoria County Parcels
-  Island Restoration
-  Oyster Reef Scaling
-  Revetment \ Breakwater
-  Wetland / Marsh Restoration
-  State Submerged Lands
-  Placement Areas

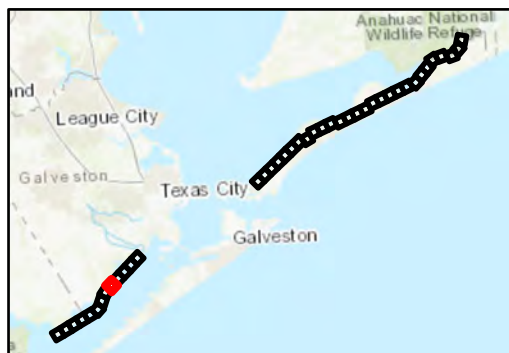

Coastal Texas Protection and Restoration Feasibility Study

 DATUM: NAD 1983
 PROJECTION: STATE PLANE
 ZONE: TX-SC 4204

Base Imagery: ESRI World Imagery (Firefly)
 0 250 500 1,000 Feet
 Date: 5 April 2020
 Page Number: 10

Ecosystem Restoration

Measure G28

Bolivar Peninsula and West Bay GIWW Shoreline Protection

-  Houston Audubon Society
-  Anahuac NWR
-  Galveston County Parcels
-  Brazoria County Parcels
-  Island Restoration
-  Oyster Reef Scaling
-  Revetment \ Breakwater
-  Wetland / Marsh Restoration
-  State Submerged Lands
-  Placement Areas

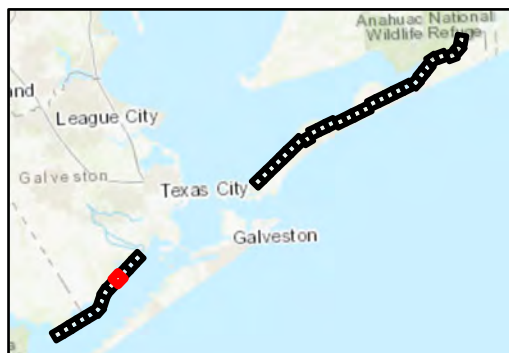
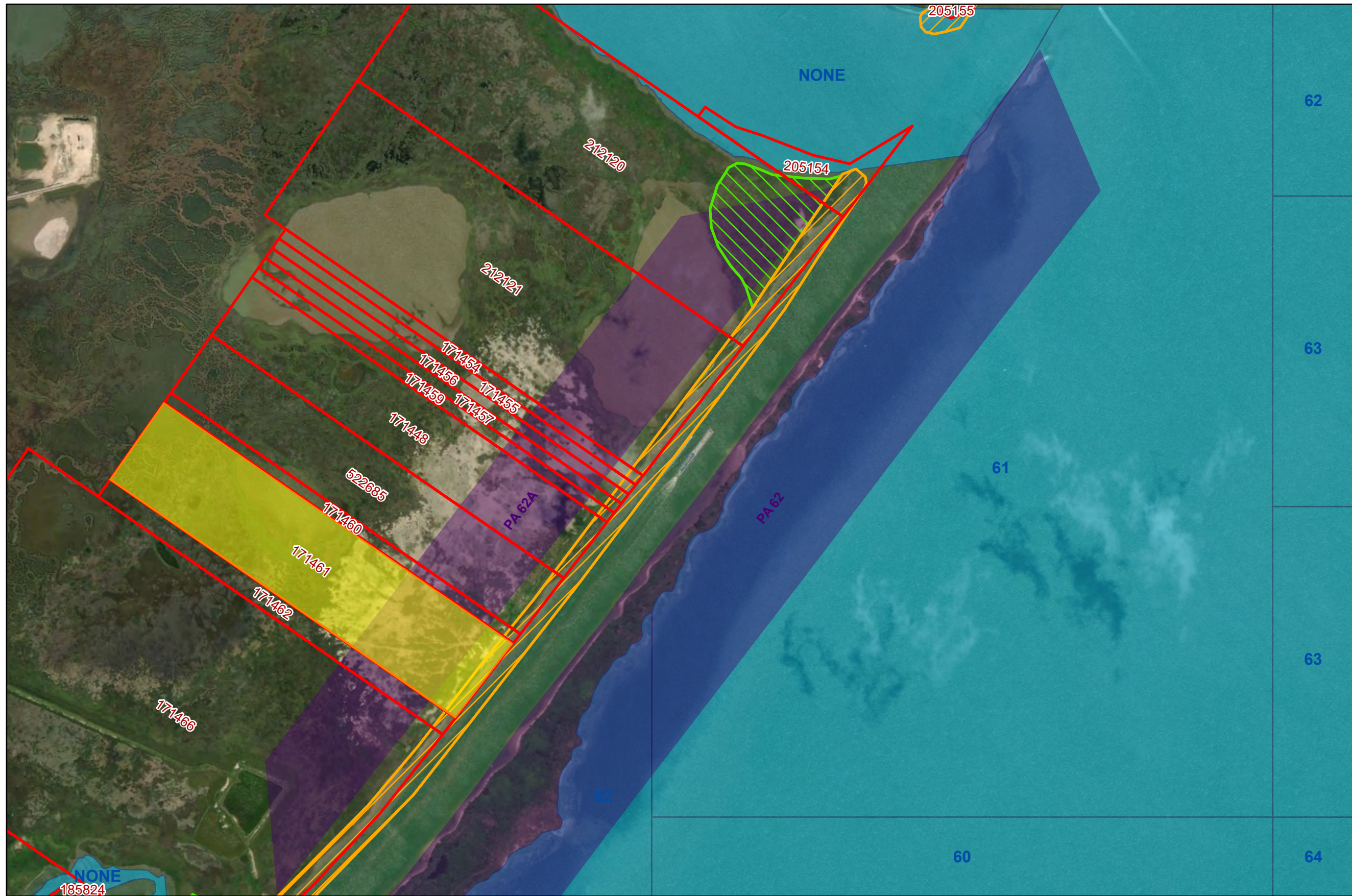

Coastal Texas Protection and Restoration Feasibility Study



Base Imagery: ESRI World Imagery (Firefly)
0 250 500 1,000 Feet

Date: 5 April 2020

Page Number: 11

Ecosystem Restoration

Measure G28

Bolivar Peninsula and West Bay GIWW Shoreline Protection

-  Houston Audubon Society
-  Anahuac NWR
-  Galveston County Parcels
-  Brazoria County Parcels
-  Island Restoration
-  Oyster Reef Scaling
-  Revetment \ Breakwater
-  Wetland / Marsh Restoration
-  State Submerged Lands
-  Placement Areas

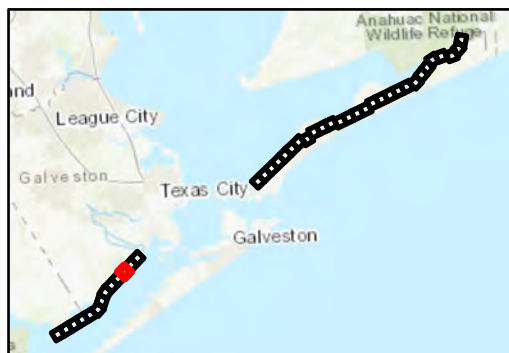
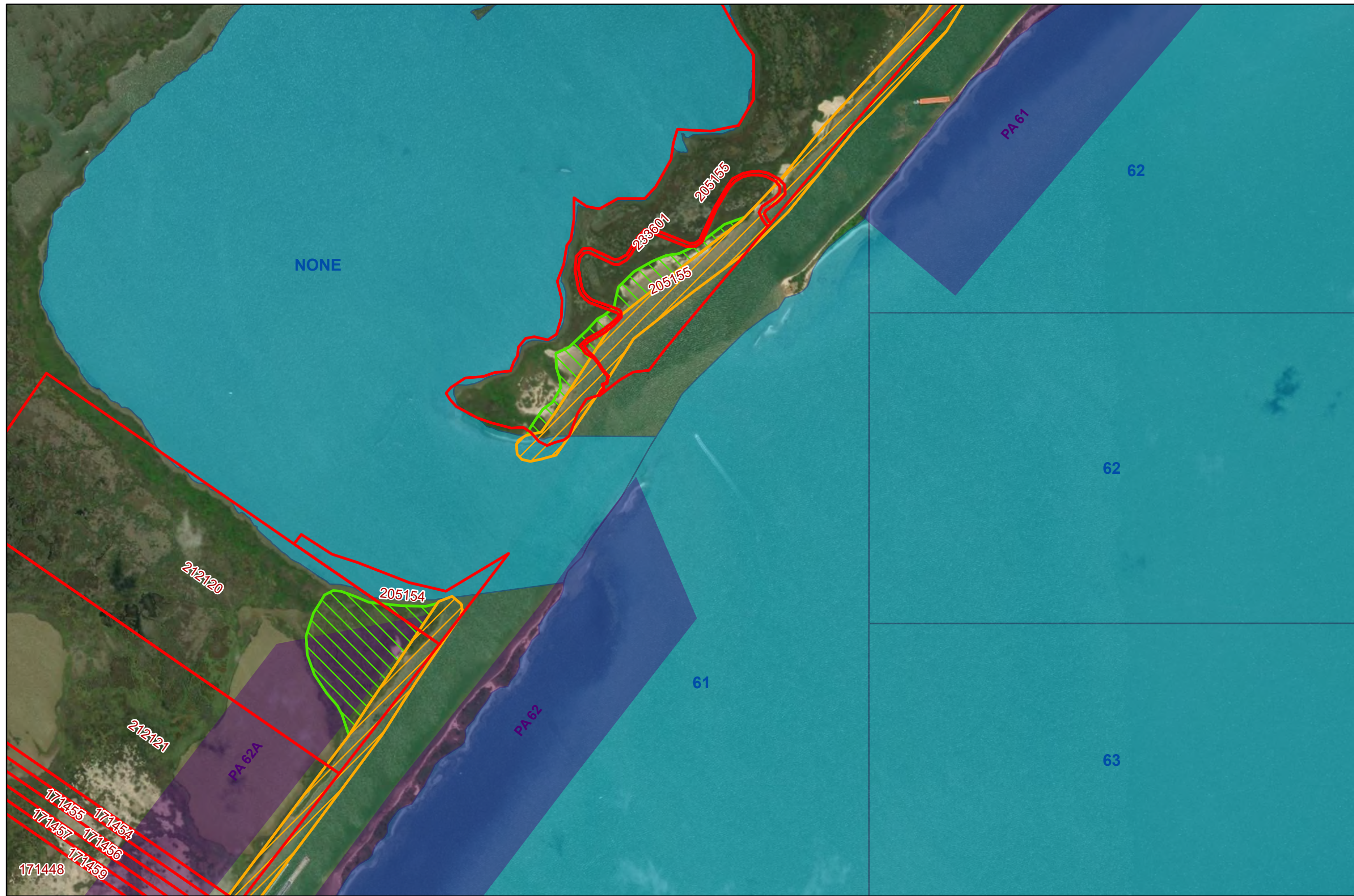

Coastal Texas Protection and Restoration Feasibility Study

 DATUM: NAD 1983
 PROJECTION: STATE PLANE
 ZONE: TX-SC 4204

Base Imagery: ESRI World Imagery (Firefly)
 0 250 500 1,000 Feet

Date: 5 April 2020

Page Number: 12

Ecosystem Restoration

Measure G28

Bolivar Peninsula and West Bay GIWW Shoreline Protection

-  Houston Audubon Society
-  Anahuac NWR
-  Galveston County Parcels
-  Brazoria County Parcels
-  Island Restoration
-  Oyster Reef Scaling
-  Revetment \ Breakwater
-  Wetland / Marsh Restoration
-  State Submerged Lands
-  Placement Areas

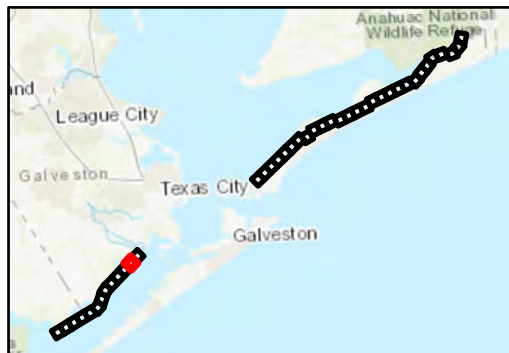
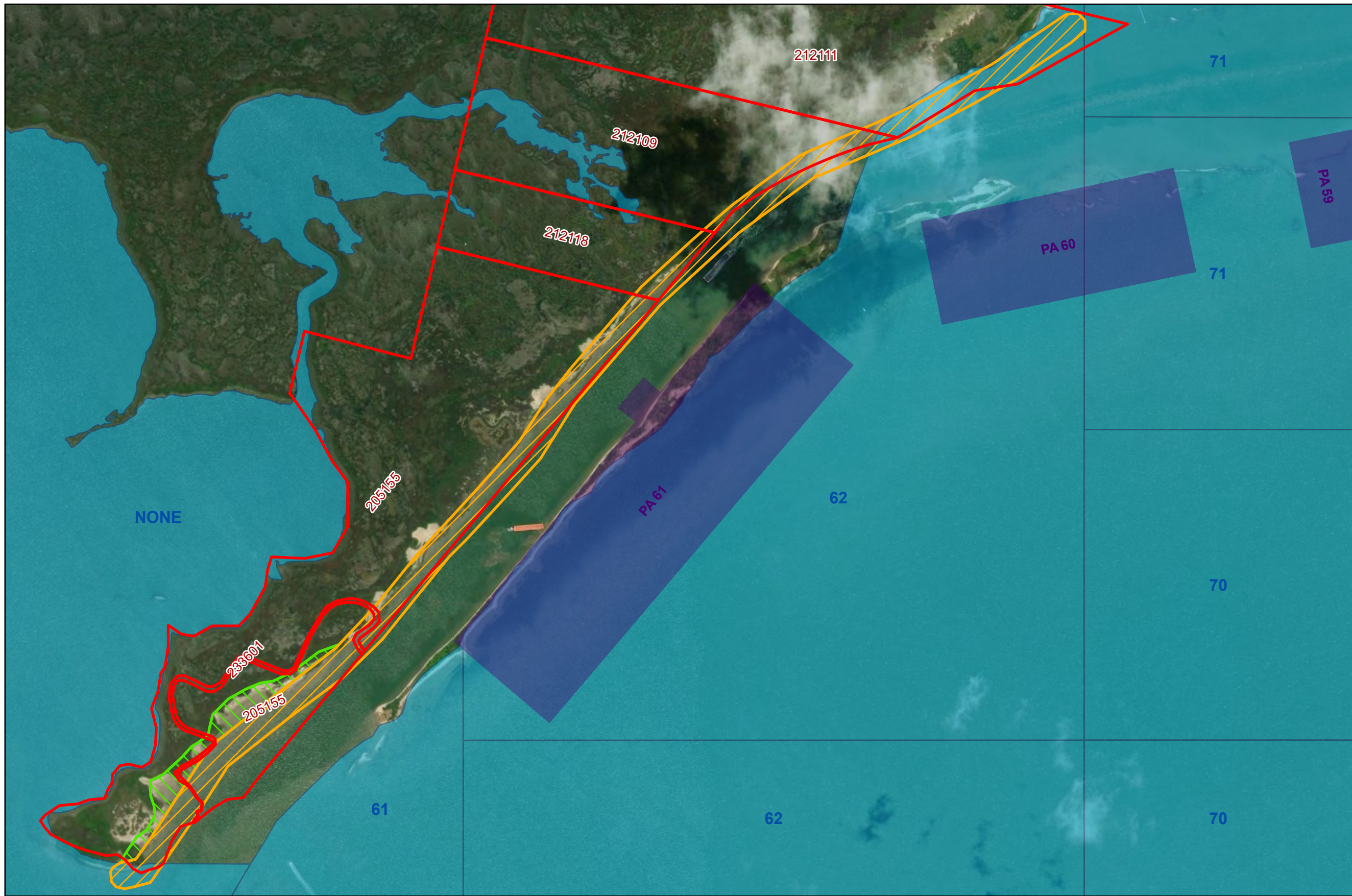

Coastal Texas Protection and Restoration Feasibility Study

 DATUM: NAD 1983
 PROJECTION: STATE PLANE
 ZONE: TX-SC 4204

Base Imagery: ESRI
 World Imagery (Firefly)
 0 250 500 1,000
 Feet

Date: 5 April 2020

Page Number: 13

Ecosystem Restoration

Measure G28

Bolivar Peninsula and West Bay GIWW Shoreline Protection

-  Houston Audubon Society
-  Anahuac NWR
-  Galveston County Parcels
-  Brazoria County Parcels
-  Island Restoration
-  Oyster Reef Scaling
-  Revetment / Breakwater
-  Wetland / Marsh Restoration
-  State Submerged Lands
-  Placement Areas

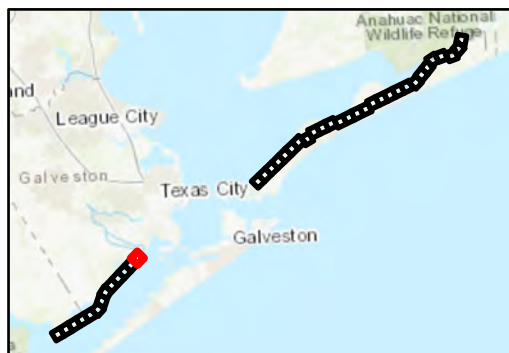
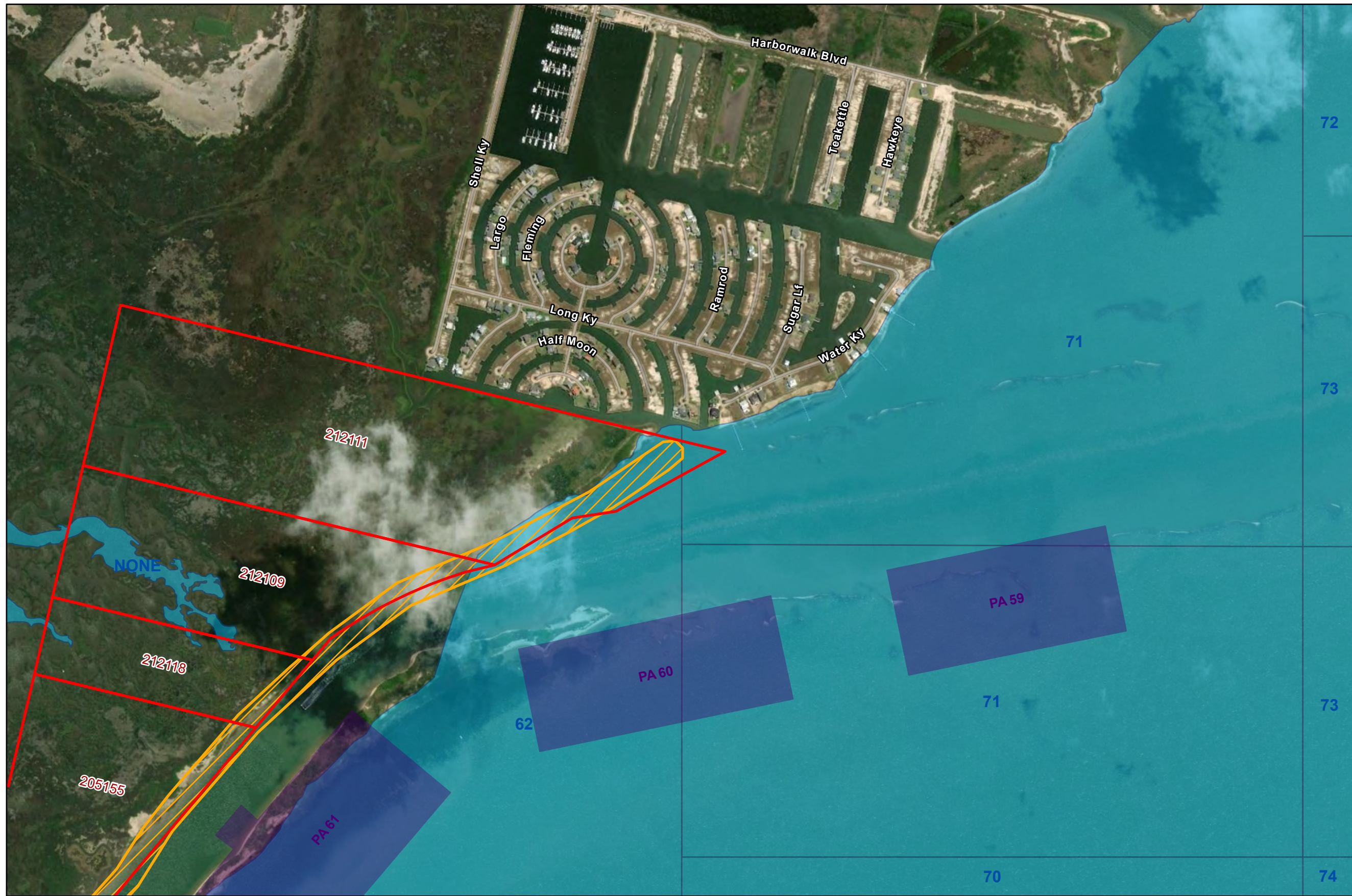

Coastal Texas Protection and Restoration Feasibility Study



Base Imagery: ESRI World Imagery (Firefly)
 0 250 500 1,000 Feet

Date: 5 April 2020

Page Number: 14

Ecosystem Restoration

Measure G28

Bolivar Peninsula and West Bay GIWW Shoreline Protection

-  Houston Audubon Society
-  Anahuac NWR
-  Galveston County Parcels
-  Brazoria County Parcels
-  Island Restoration
-  Oyster Reef Scaling
-  Revetment \ Breakwater
-  Wetland / Marsh Restoration
-  State Submerged Lands
-  Placement Areas

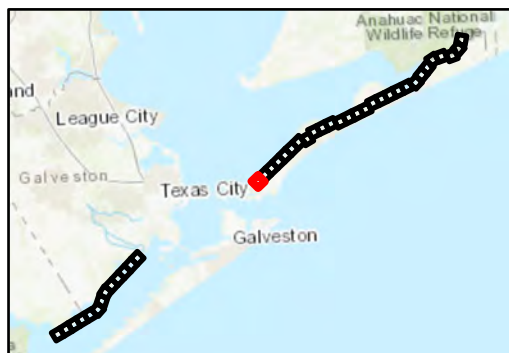

Coastal Texas Protection and Restoration Feasibility Study

 DATUM: NAD 1983
 PROJECTION: STATE PLANE
 ZONE: TX-SC 4204

Base Imagery: ESRI World Imagery (Firefly)
 0 250 500 1,000 Feet

Date: 5 April 2020

Page Number: 15

Ecosystem Restoration

Measure G28

Bolivar Peninsula and West Bay GIWW Shoreline Protection

-  Houston Audubon Society
-  Anahuac NWR
-  Galveston County Parcels
-  Brazoria County Parcels
-  Island Restoration
-  Oyster Reef Scaling
-  Revetment \ Breakwater
-  Wetland / Marsh Restoration
-  State Submerged Lands
-  Placement Areas

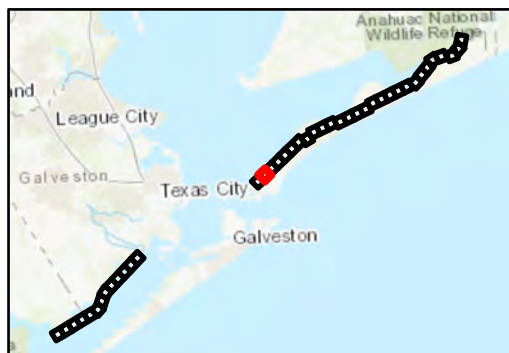

Coastal Texas Protection and Restoration Feasibility Study

 DATUM: NAD 1983
 PROJECTION: STATE PLANE
 ZONE: TX-SC 4204

Base Imagery: ESRI World Imagery (Firefly)
 0 250 500 1,000 Feet
 Date: 5 April 2020
 Page Number: 16

Ecosystem Restoration

Measure G28

Bolivar Peninsula and West Bay GIWW Shoreline Protection

-  Houston Audubon Society
-  Anahuac NWR
-  Galveston County Parcels
-  Brazoria County Parcels
-  Island Restoration
-  Oyster Reef Scaling
-  Revetment / Breakwater
-  Wetland / Marsh Restoration
-  State Submerged Lands
-  Placement Areas

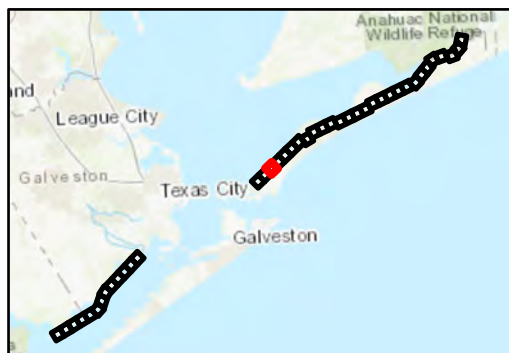
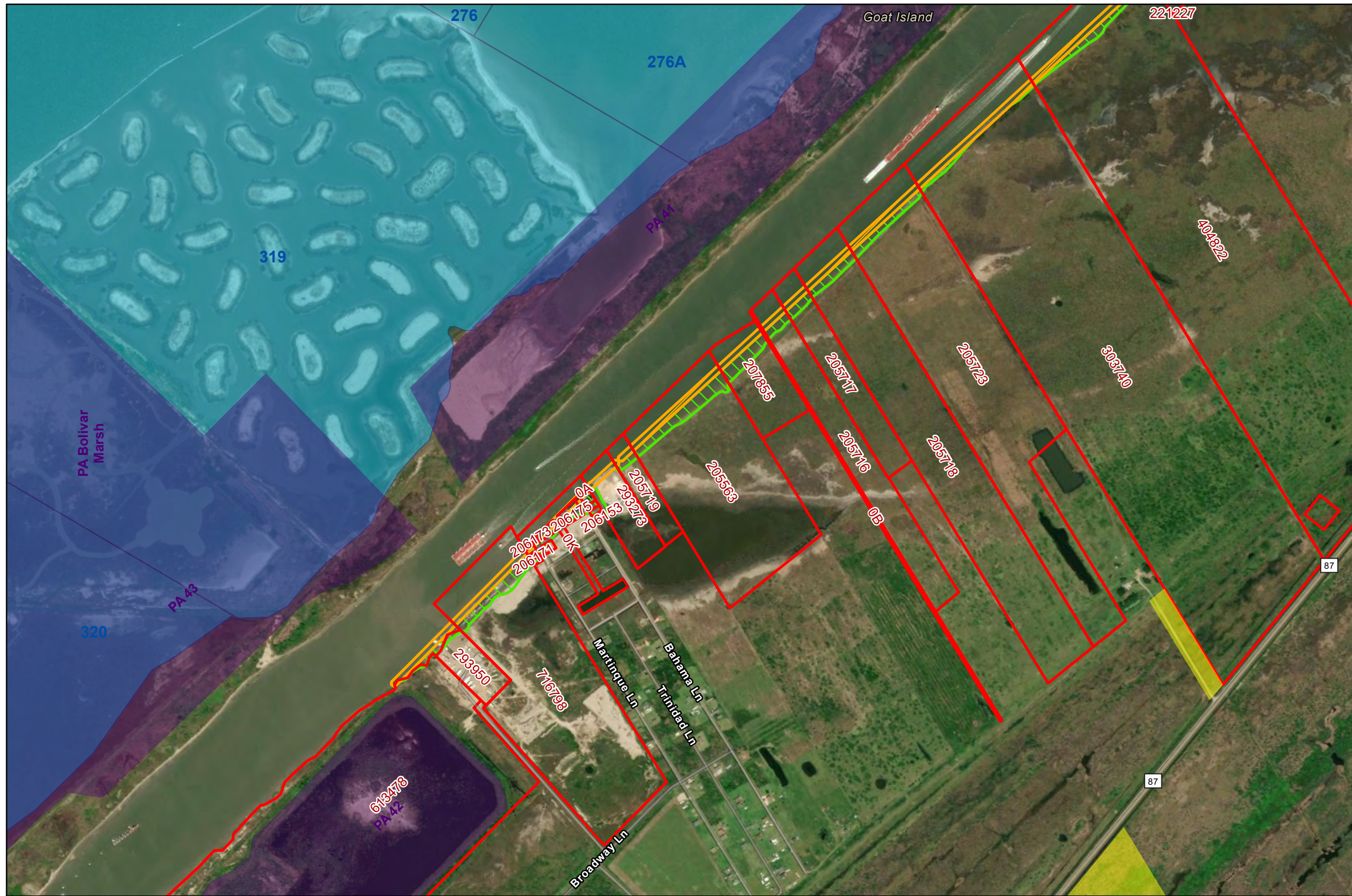

Coastal Texas Protection and Restoration Feasibility Study

 DATUM: NAD 1983
 PROJECTION: STATE PLANE
 ZONE: TX-SC 4204

Base Imagery: ESRI World Imagery (Firefly)
 0 250 500 1,000 Feet

Date: 5 April 2020

Page Number: 17

Ecosystem Restoration

Measure G28

Bolivar Peninsula and West Bay GIWW Shoreline Protection

-  Houston Audubon Society
-  Anahuac NWR
-  Galveston County Parcels
-  Brazoria County Parcels
-  Island Restoration
-  Oyster Reef Scaling
-  Revetment \ Breakwater
-  Wetland / Marsh Restoration
-  State Submerged Lands
-  Placement Areas

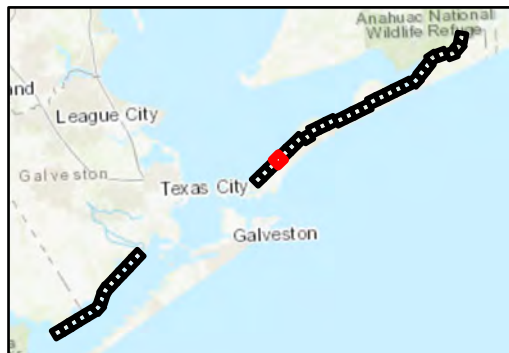

Coastal Texas Protection and Restoration Feasibility Study

DATUM: NAD 1983
PROJECTION: STATE PLANE
ZONE: TX-SC 4204

Base Imagery: ESRI World Imagery (Firefly)
0 250 500 1,000 Feet

Date: 5 April 2020

Page Number: 18

Ecosystem Restoration

Measure G28

Bolivar Peninsula and West Bay GIWW Shoreline Protection

-  Houston Audubon Society
-  Anahuac NWR
-  Galveston County Parcels
-  Brazoria County Parcels
-  Island Restoration
-  Oyster Reef Scaling
-  Revetment / Breakwater
-  Wetland / Marsh Restoration
-  State Submerged Lands
-  Placement Areas

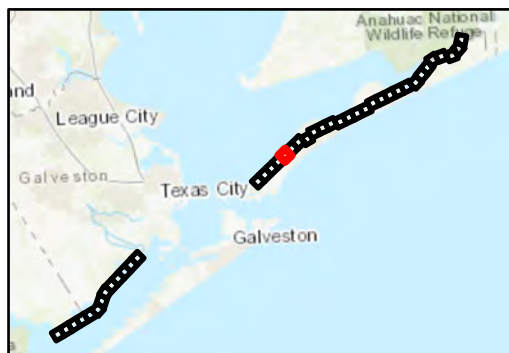
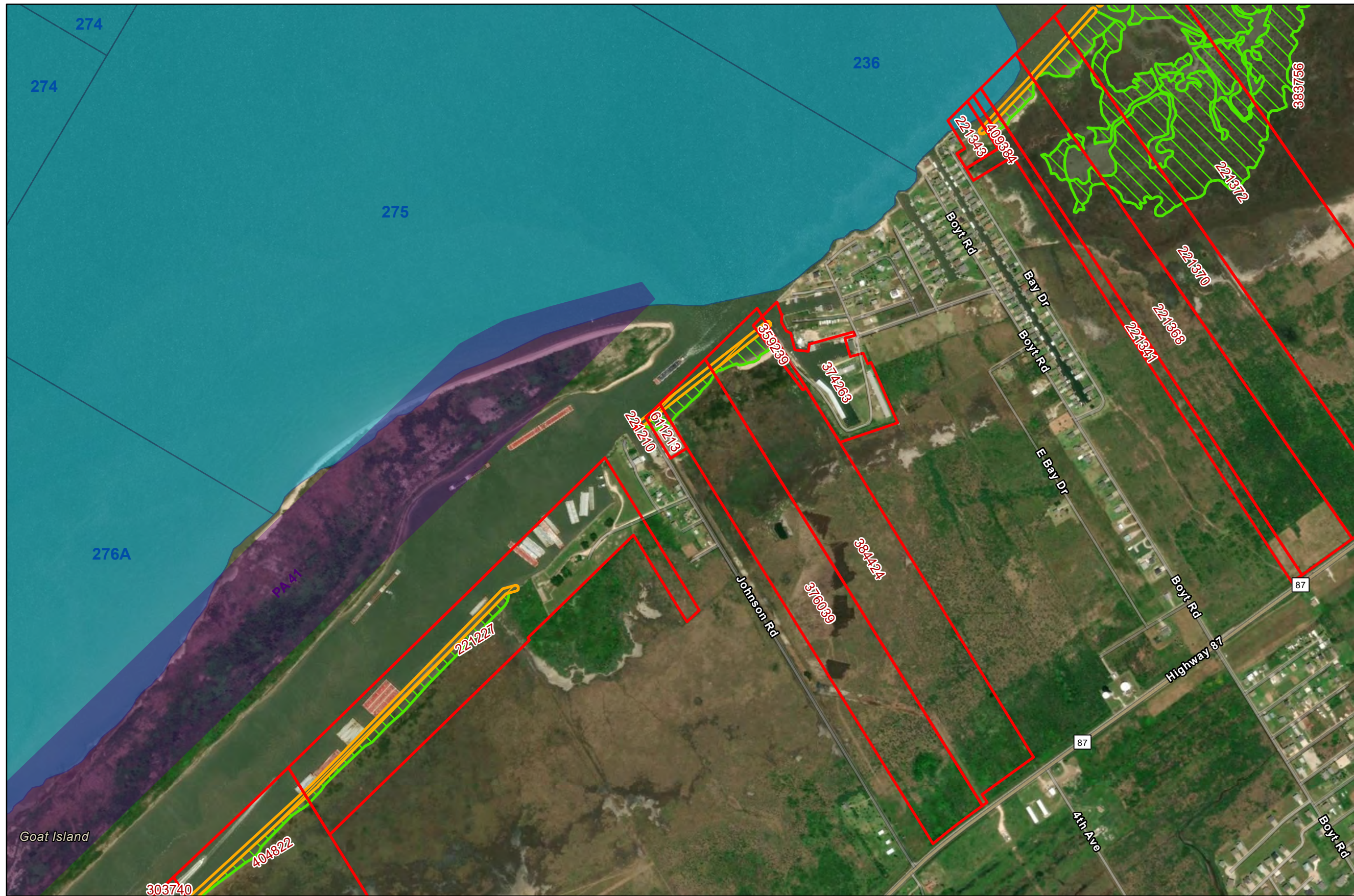

Coastal Texas Protection and Restoration Feasibility Study

 DATUM: NAD 1983
 PROJECTION: STATE PLANE
 ZONE: TX-SC 4204

Base Imagery: ESRI
 World Imagery (Firefly)
 0 250 500 1,000 Feet

Date: 5 April 2020

Page Number: 19

Ecosystem Restoration

Measure G28

Bolivar Peninsula and West Bay GIWW Shoreline Protection

-  Houston Audubon Society
-  Anahuac NWR
-  Galveston County Parcels
-  Brazoria County Parcels
-  Island Restoration
-  Oyster Reef Scaling
-  Revetment \ Breakwater
-  Wetland / Marsh Restoration
-  State Submerged Lands
-  Placement Areas

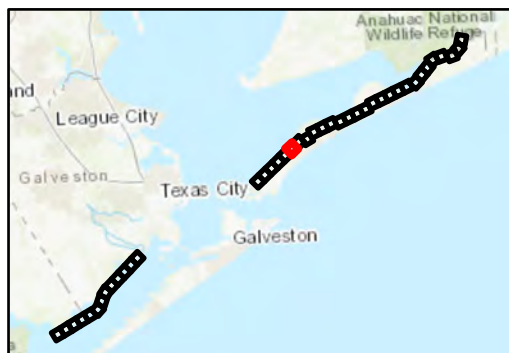
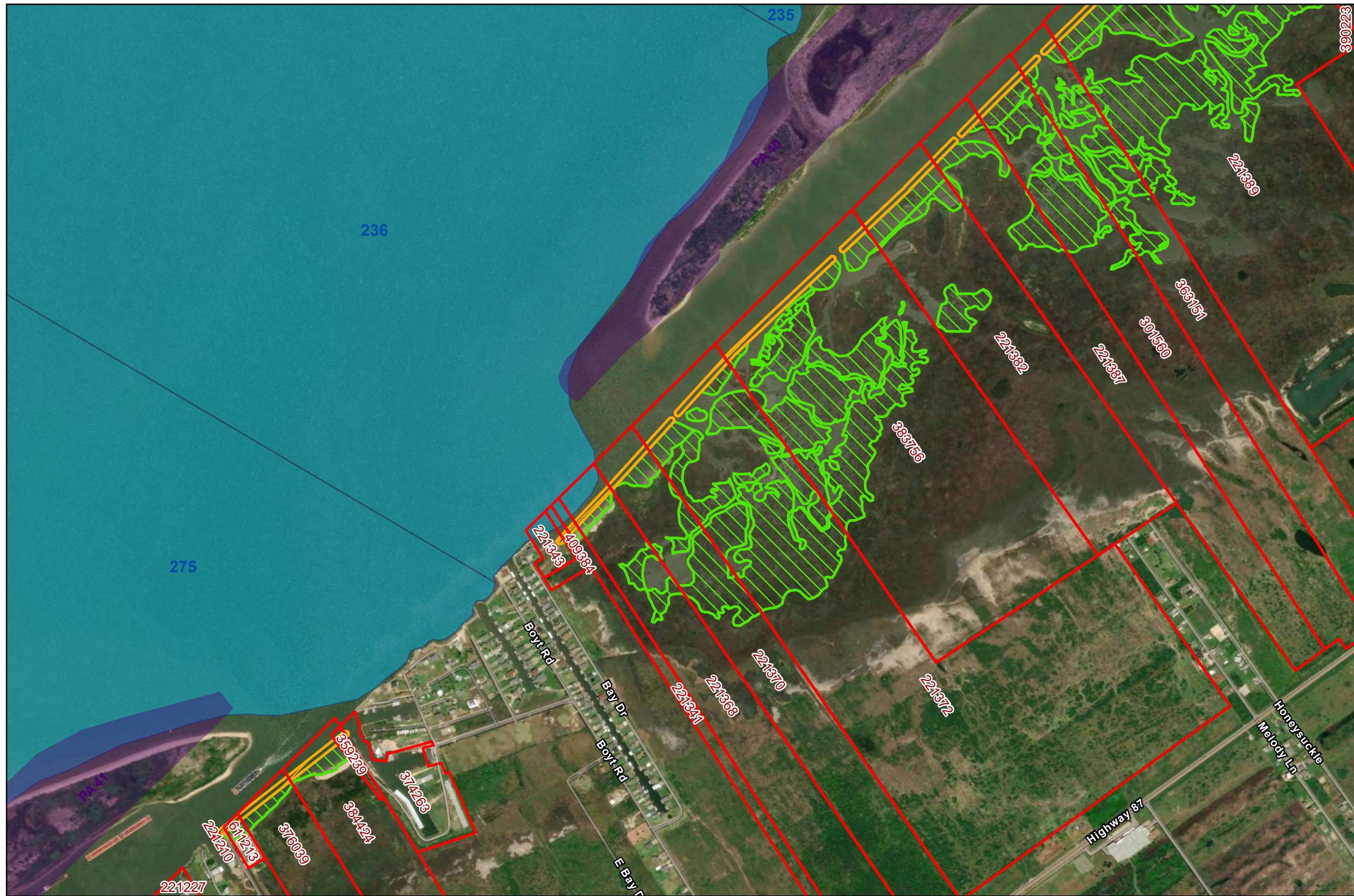

Coastal Texas Protection and Restoration Feasibility Study

 DATUM: NAD 1983
 PROJECTION: STATE PLANE
 ZONE: TX-SC 4204

Base Imagery: ESRI World Imagery (Firefly)
 0 250 500 1,000 Feet
 Date: 5 April 2020
 Page Number: 20

Ecosystem Restoration

Measure G28

Bolivar Peninsula and West Bay GIWW Shoreline Protection

-  Houston Audubon Society
-  Anahuac NWR
-  Galveston County Parcels
-  Brazoria County Parcels
-  Island Restoration
-  Oyster Reef Scaling
-  Revetment \ Breakwater
-  Wetland / Marsh Restoration
-  State Submerged Lands
-  Placement Areas

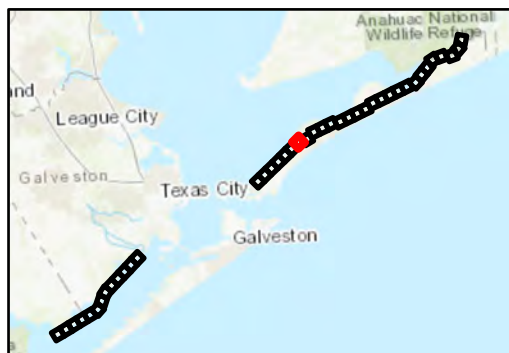
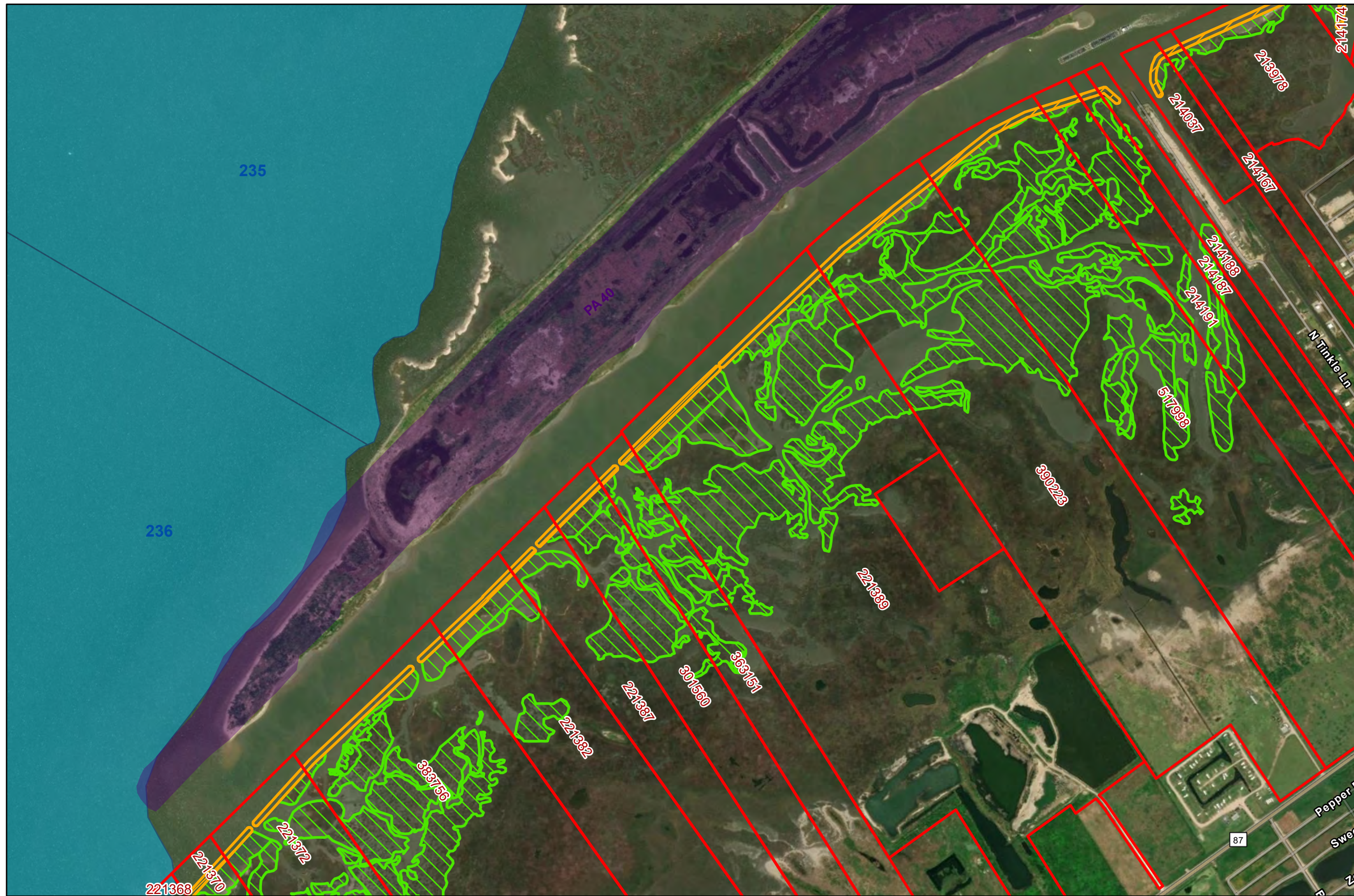

Coastal Texas Protection and Restoration Feasibility Study

 DATUM: NAD 1983
 PROJECTION: STATE PLANE
 ZONE: TX-SC 4204

Base Imagery: ESRI World Imagery (Firefly)
 0 250 500 1,000 Feet

Date: 5 April 2020
 Page Number: 21

Ecosystem Restoration

Measure G28

Bolivar Peninsula and West Bay GIWW Shoreline Protection

-  Houston Audubon Society
-  Anahuac NWR
-  Galveston County Parcels
-  Brazoria County Parcels
-  Island Restoration
-  Oyster Reef Scaling
-  Revetment / Breakwater
-  Wetland / Marsh Restoration
-  State Submerged Lands
-  Placement Areas

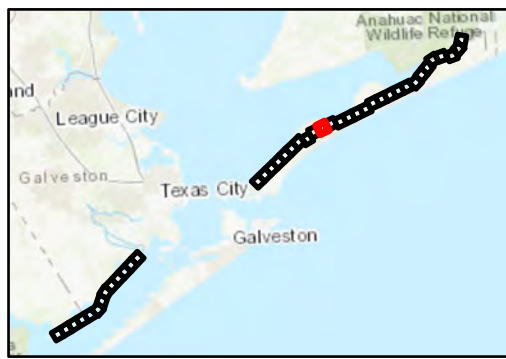
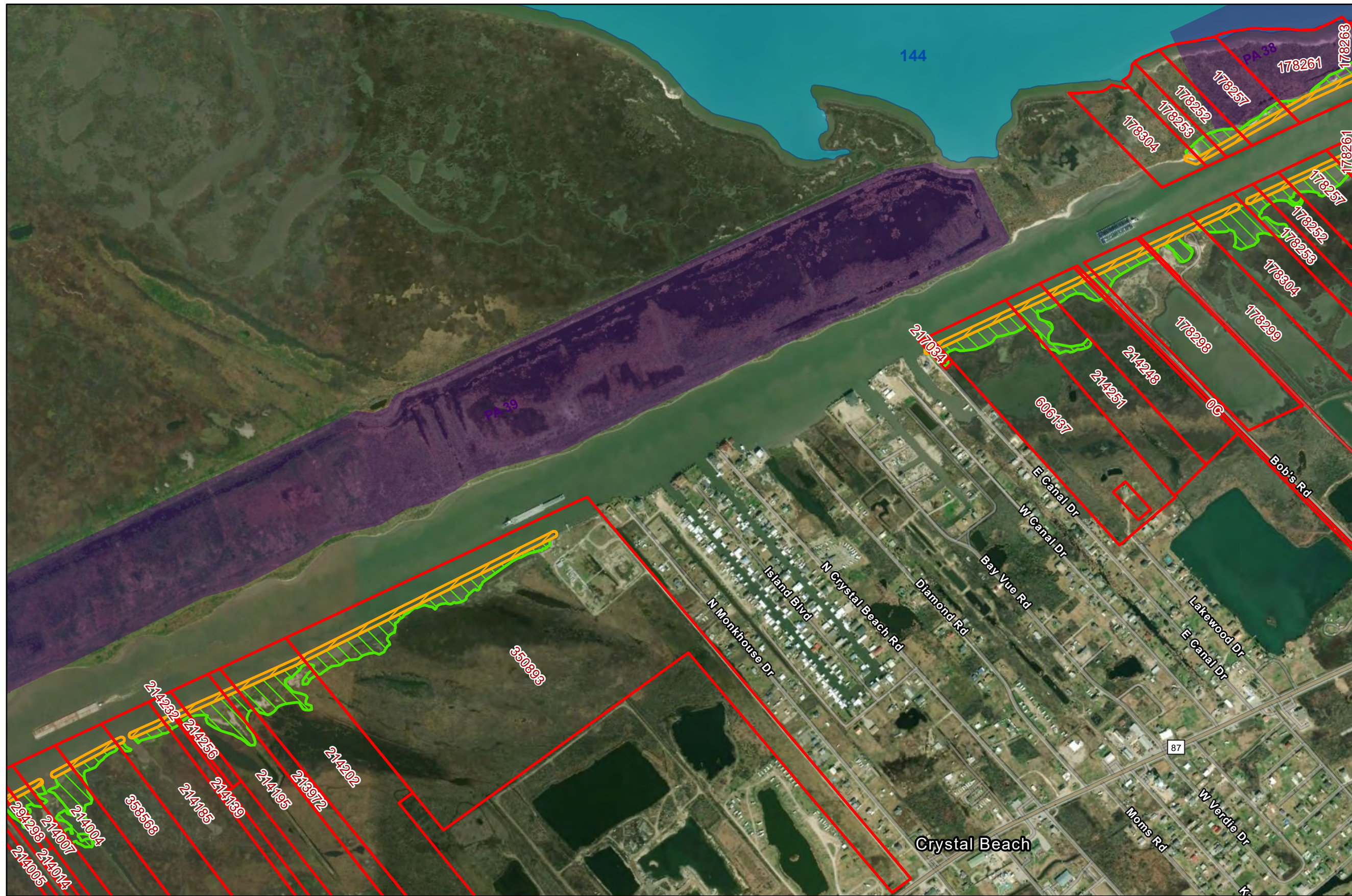

Coastal Texas Protection and Restoration Feasibility Study

 DATUM: NAD 1983
 PROJECTION: STATE PLANE
 ZONE: TX-SC 4204

Base Imagery: ESRI World Imagery (Firefly)
 0 250 500 1,000 Feet
 Date: 5 April 2020
 Page Number: 24

Ecosystem Restoration

Measure G28

Bolivar Peninsula and West Bay GIWW Shoreline Protection

-  Houston Audubon Society
-  Anahuac NWR
-  Galveston County Parcels
-  Brazoria County Parcels
-  Island Restoration
-  Oyster Reef Scaling
-  Revetment \ Breakwater
-  Wetland / Marsh Restoration
-  State Submerged Lands
-  Placement Areas

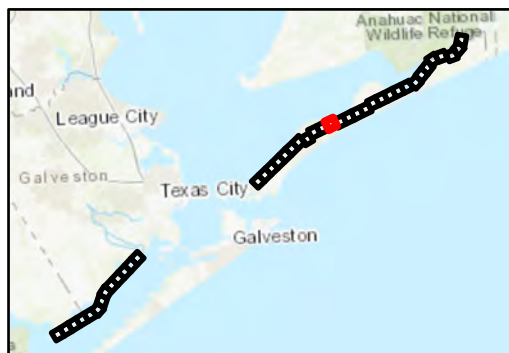

Coastal Texas Protection and Restoration Feasibility Study

 DATUM: NAD 1983
 PROJECTION: STATE PLANE
 ZONE: TX-SC 4204

Base Imagery: ESRI World Imagery (Firefly)
 0 250 500 1,000 Feet

Date: 5 April 2020

Page Number: 25

Ecosystem Restoration

Measure G28

Bolivar Peninsula and West Bay GIWW Shoreline Protection

-  Houston Audubon Society
-  Anahuac NWR
-  Galveston County Parcels
-  Brazoria County Parcels
-  Island Restoration
-  Oyster Reef Scaling
-  Revetment / Breakwater
-  Wetland / Marsh Restoration
-  State Submerged Lands
-  Placement Areas

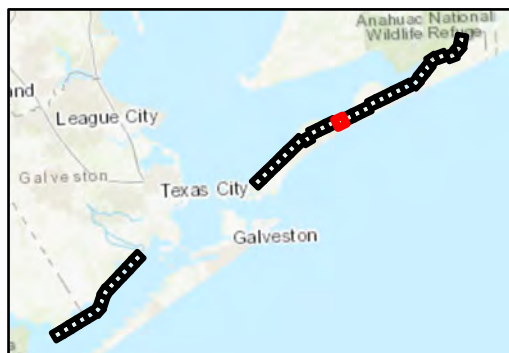

Coastal Texas Protection and Restoration Feasibility Study

 DATUM: NAD 1983
 PROJECTION: STATE PLANE
 ZONE: TX-SC 4204

Base Imagery: ESRI
 World Imagery (Firefly)
 0 250 500 1,000 Feet

Date: 5 April 2020

Page Number: 26

Ecosystem Restoration

Measure G28

Bolivar Peninsula and West Bay GIWW Shoreline Protection

- Houston Audubon Society
- Anahuac NWR
- Galveston County Parcels
- Brazoria County Parcels
- Island Restoration
- Oyster Reef Scaling
- Revetment / Breakwater
- Wetland / Marsh Restoration
- State Submerged Lands
- Placement Areas

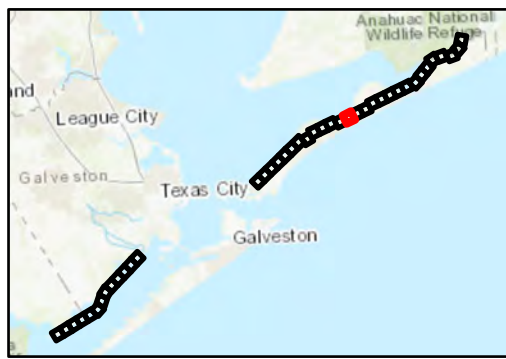
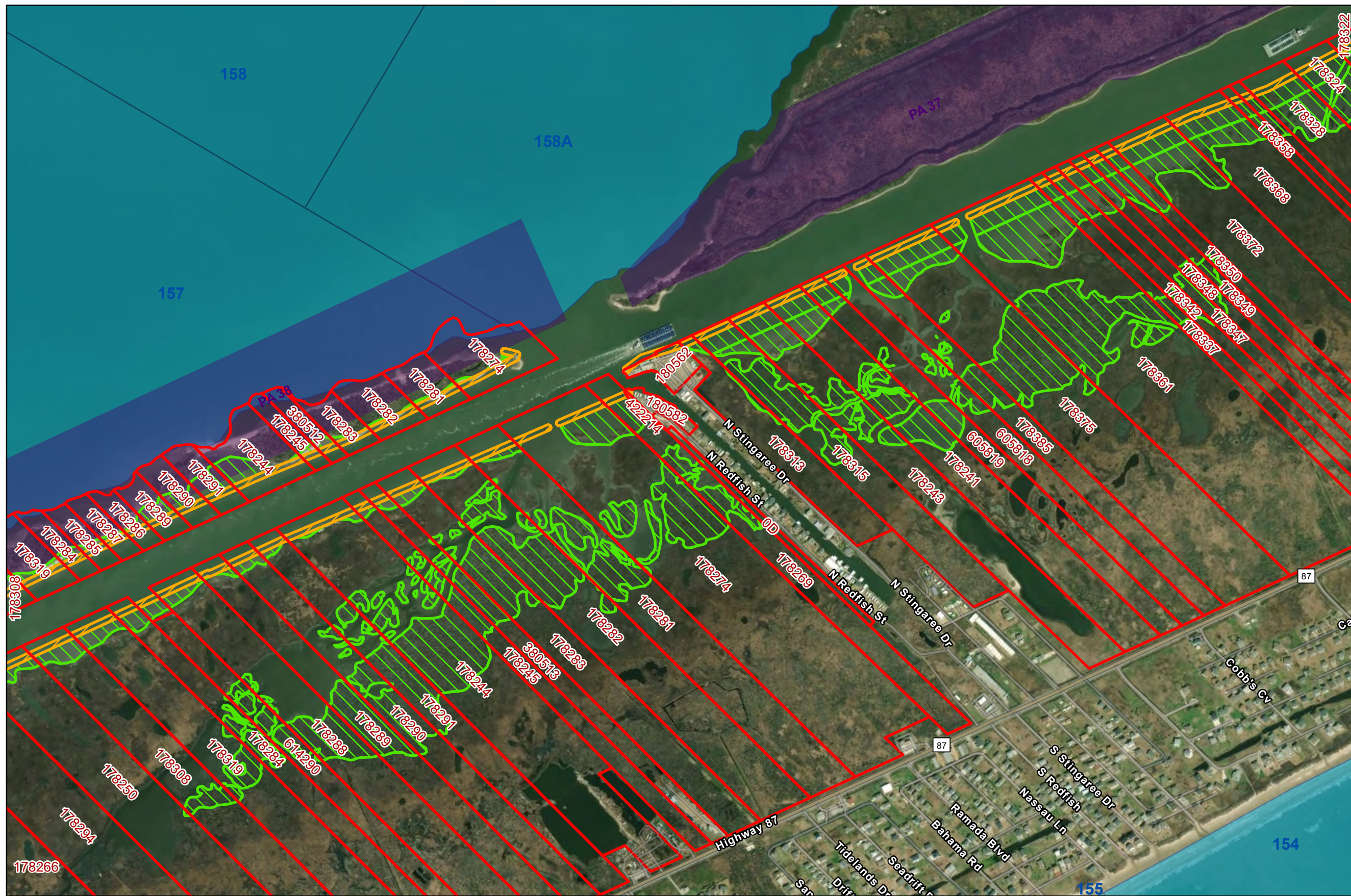

Coastal Texas Protection and Restoration Feasibility Study

DATUM: NAD 1983
PROJECTION: STATE PLANE
ZONE: TX-SC 4204



Base Imagery: ESRI World Imagery (Firefly)
0 250 500 1,000 Feet
Date: 5 April 2020
Page Number: 27

Ecosystem Restoration

Measure G28

Bolivar Peninsula and West Bay GIWW Shoreline Protection

-  Houston Audubon Society
-  Anahuac NWR
-  Galveston County Parcels
-  Brazoria County Parcels
-  Island Restoration
-  Oyster Reef Scaling
-  Revetment \ Breakwater
-  Wetland / Marsh Restoration
-  State Submerged Lands
-  Placement Areas

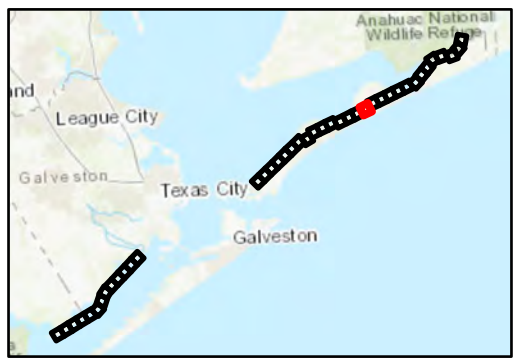
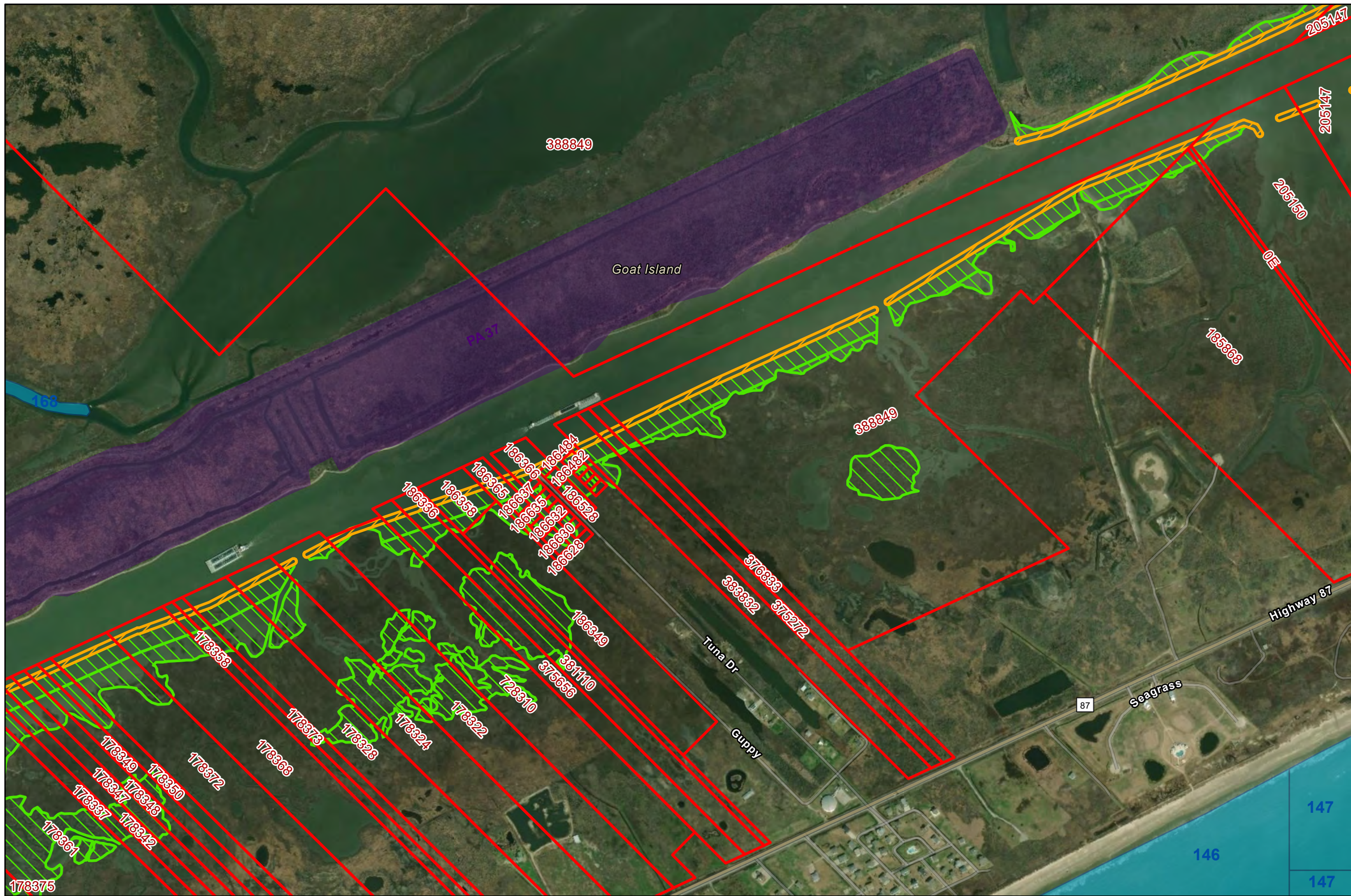

Coastal Texas Protection and Restoration Feasibility Study

 DATUM: NAD 1983
 PROJECTION: STATE PLANE
 ZONE: TX-SC 4204

Base Imagery: ESRI World Imagery (Firefly)
 0 250 500 1,000 Feet
 Date: 5 April 2020
 Page Number: 29

Ecosystem Restoration

Measure G28

Bolivar Peninsula and West Bay GIWW Shoreline Protection

-  Houston Audubon Society
-  Anahuac NWR
-  Galveston County Parcels
-  Brazoria County Parcels
-  Island Restoration
-  Oyster Reef Scaling
-  Revetment / Breakwater
-  Wetland / Marsh Restoration
-  State Submerged Lands
-  Placement Areas

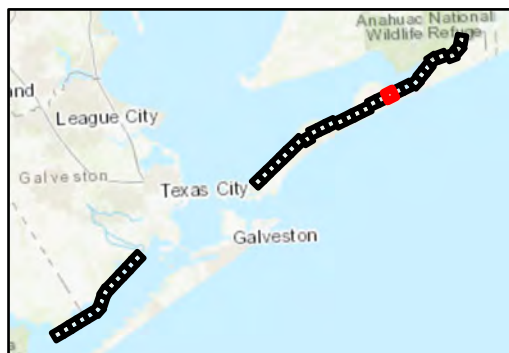
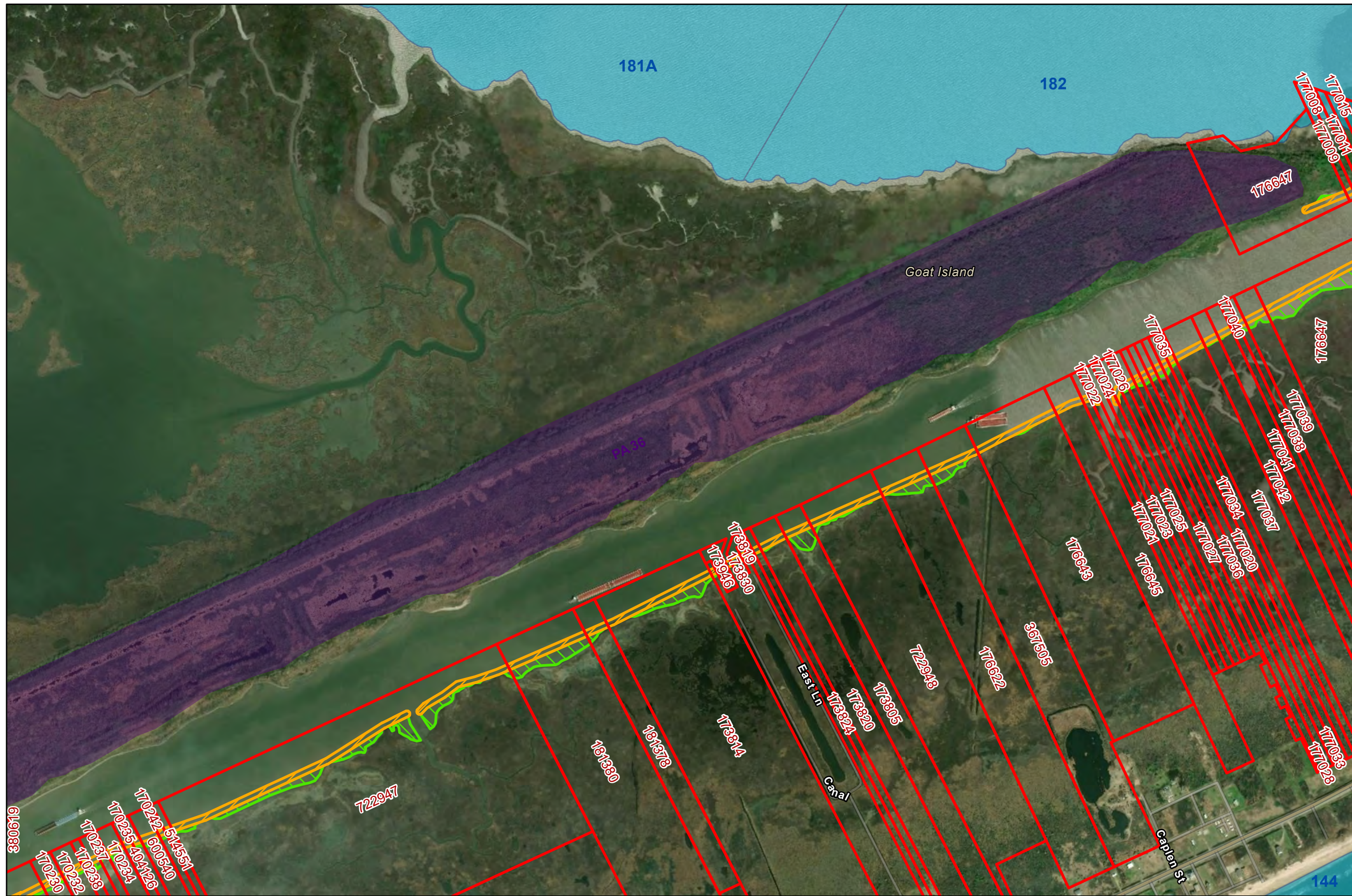

Coastal Texas Protection and Restoration Feasibility Study

DATUM: NAD 1983
 PROJECTION: STATE PLANE
 ZONE: TX-SC 4204

Base Imagery: ESRI World Imagery (Firefly)
 0 250 500 1,000 Feet

Date: 5 April 2020

Page Number: 32

Ecosystem Restoration

Measure G28

Bolivar Peninsula and West Bay GIWW Shoreline Protection

-  Houston Audubon Society
-  Anahuac NWR
-  Galveston County Parcels
-  Brazoria County Parcels
-  Island Restoration
-  Oyster Reef Scaling
-  Revetment \ Breakwater
-  Wetland / Marsh Restoration
-  State Submerged Lands
-  Placement Areas

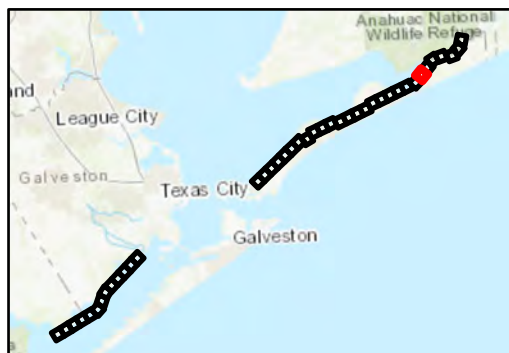

Coastal Texas Protection and Restoration Feasibility Study

 DATUM: NAD 1983
 PROJECTION: STATE PLANE
 ZONE: TX-SC 4204

Base Imagery: ESRI World Imagery (Firefly)
 0 250 500 1,000 Feet

Date: 5 April 2020
 Page Number: 36

Ecosystem Restoration

Measure G28

Bolivar Peninsula and West Bay GIWW Shoreline Protection

-  Houston Audubon Society
-  Anahuac NWR
-  Galveston County Parcels
-  Brazoria County Parcels
-  Island Restoration
-  Oyster Reef Scaling
-  Revetment \ Breakwater
-  Wetland / Marsh Restoration
-  State Submerged Lands
-  Placement Areas

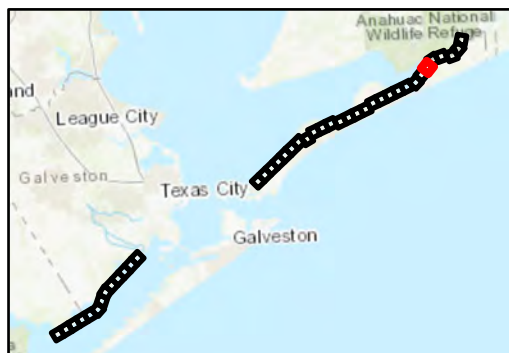
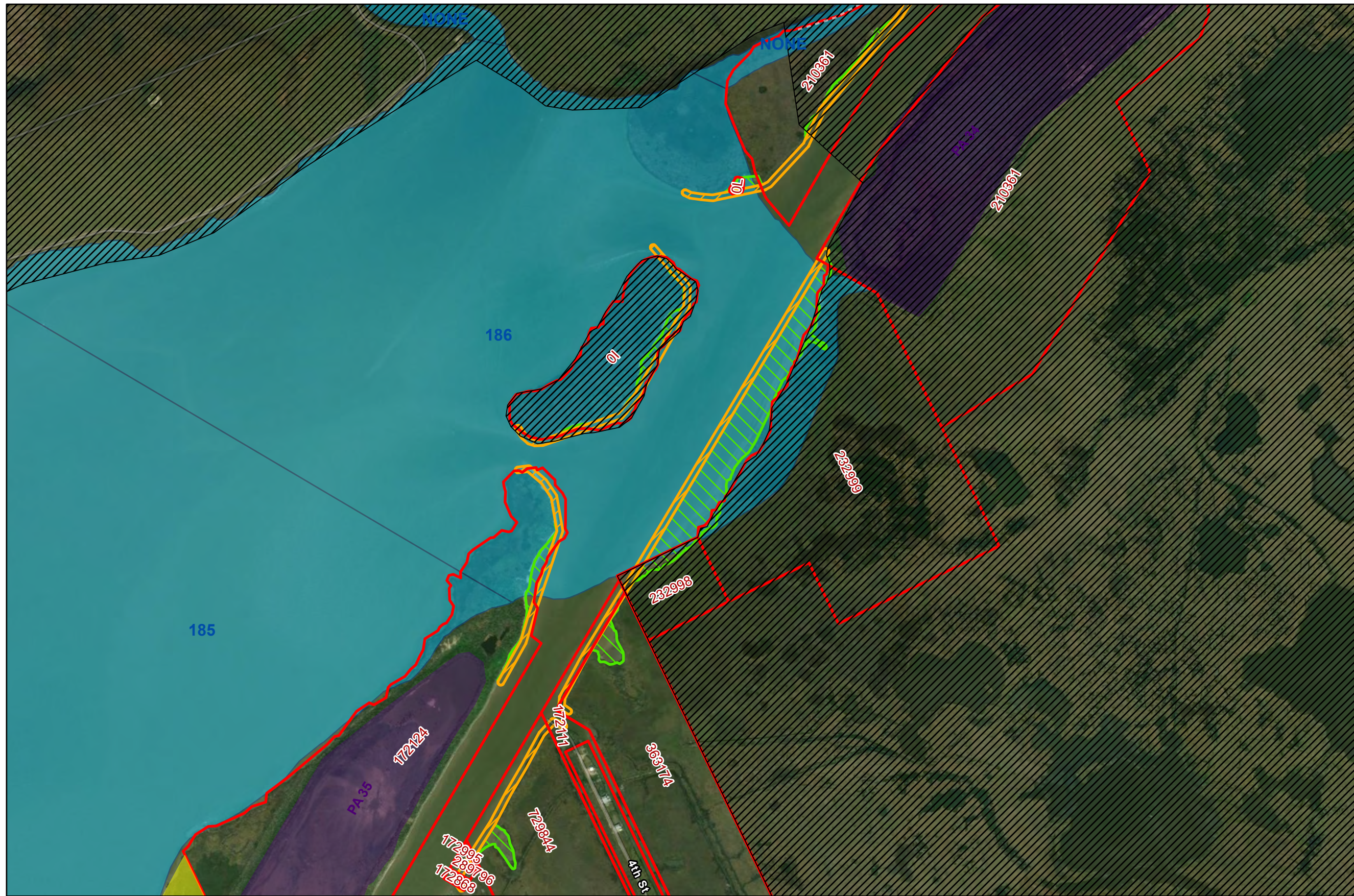

Coastal Texas Protection and Restoration Feasibility Study



Base Imagery: ESRI World Imagery (Firefly)
0 250 500 1,000 Feet

Date: 5 April 2020

Page Number: 37

Ecosystem Restoration

Measure G28

Bolivar Peninsula and West Bay GIWW Shoreline Protection

-  Houston Audubon Society
-  Anahuac NWR
-  Galveston County Parcels
-  Brazoria County Parcels
-  Island Restoration
-  Oyster Reef Scaling
-  Revetment \ Breakwater
-  Wetland / Marsh Restoration
-  State Submerged Lands
-  Placement Areas

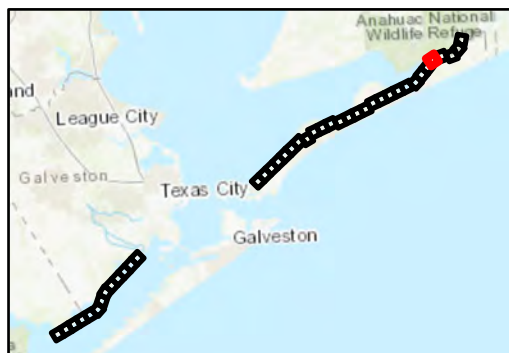
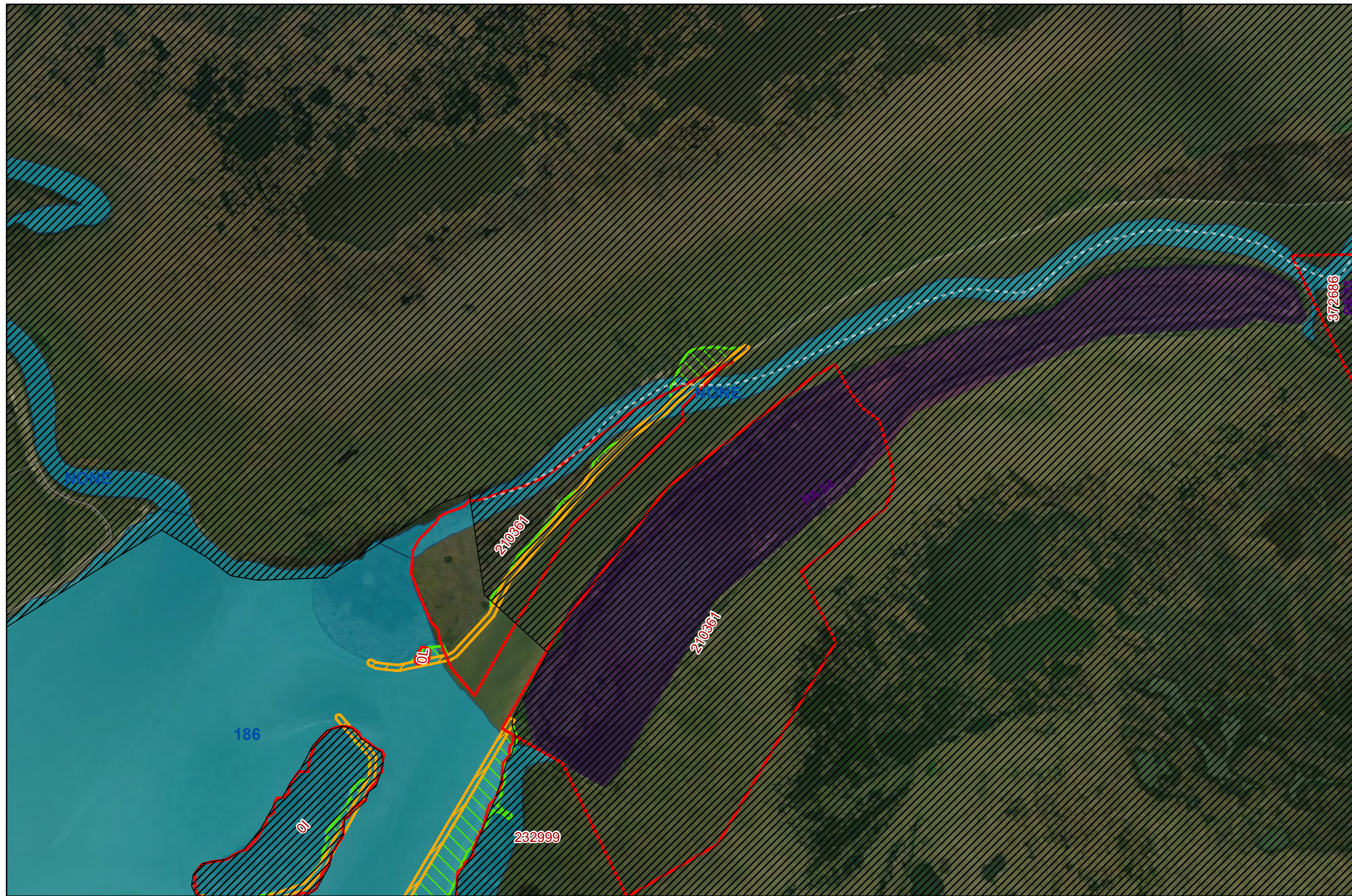

Coastal Texas Protection and Restoration Feasibility Study



Base Imagery: ESRI World Imagery (Firefly)
 0 250 500 1,000 Feet

Date: 5 April 2020

Page Number: 38

Ecosystem Restoration

Measure G28

Bolivar Peninsula and West Bay GIWW Shoreline Protection

-  Houston Audubon Society
-  Anahuac NWR
-  Galveston County Parcels
-  Brazoria County Parcels
-  Island Restoration
-  Oyster Reef Scaling
-  Revetment \ Breakwater
-  Wetland / Marsh Restoration
-  State Submerged Lands
-  Placement Areas

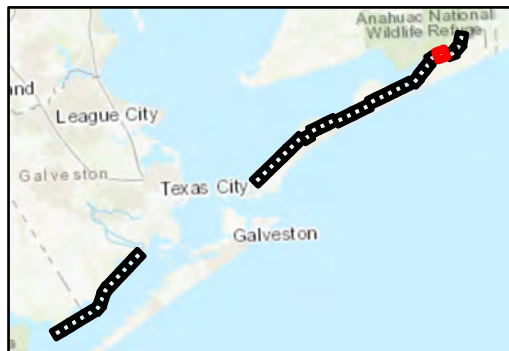
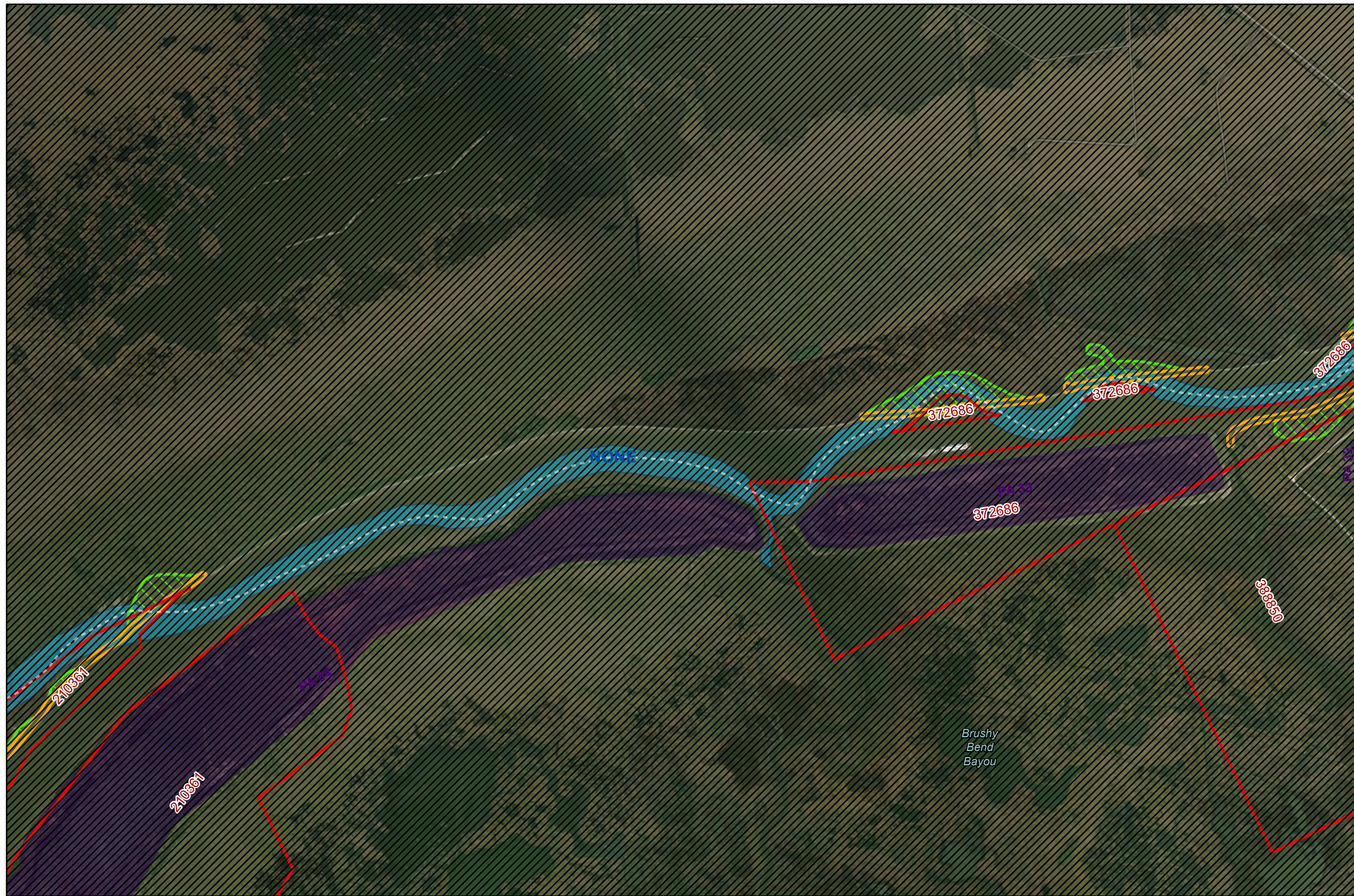

Coastal Texas Protection and Restoration Feasibility Study

 DATUM: NAD 1983
 PROJECTION: STATE PLANE
 ZONE: TX-SC 4204

Base Imagery: ESRI World Imagery (Firefly)
 0 250 500 1,000 Feet

Date: 5 April 2020

Page Number: 39

Ecosystem Restoration

Measure G28

Bolivar Peninsula and West Bay GIWW Shoreline Protection

-  Houston Audubon Society
-  Anahuac NWR
-  Galveston County Parcels
-  Brazoria County Parcels
-  Island Restoration
-  Oyster Reef Scaling
-  Revetment \ Breakwater
-  Wetland / Marsh Restoration
-  State Submerged Lands
-  Placement Areas

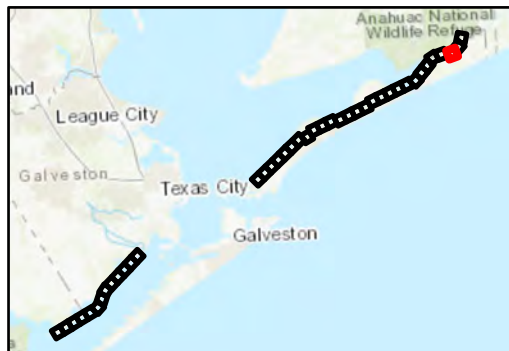
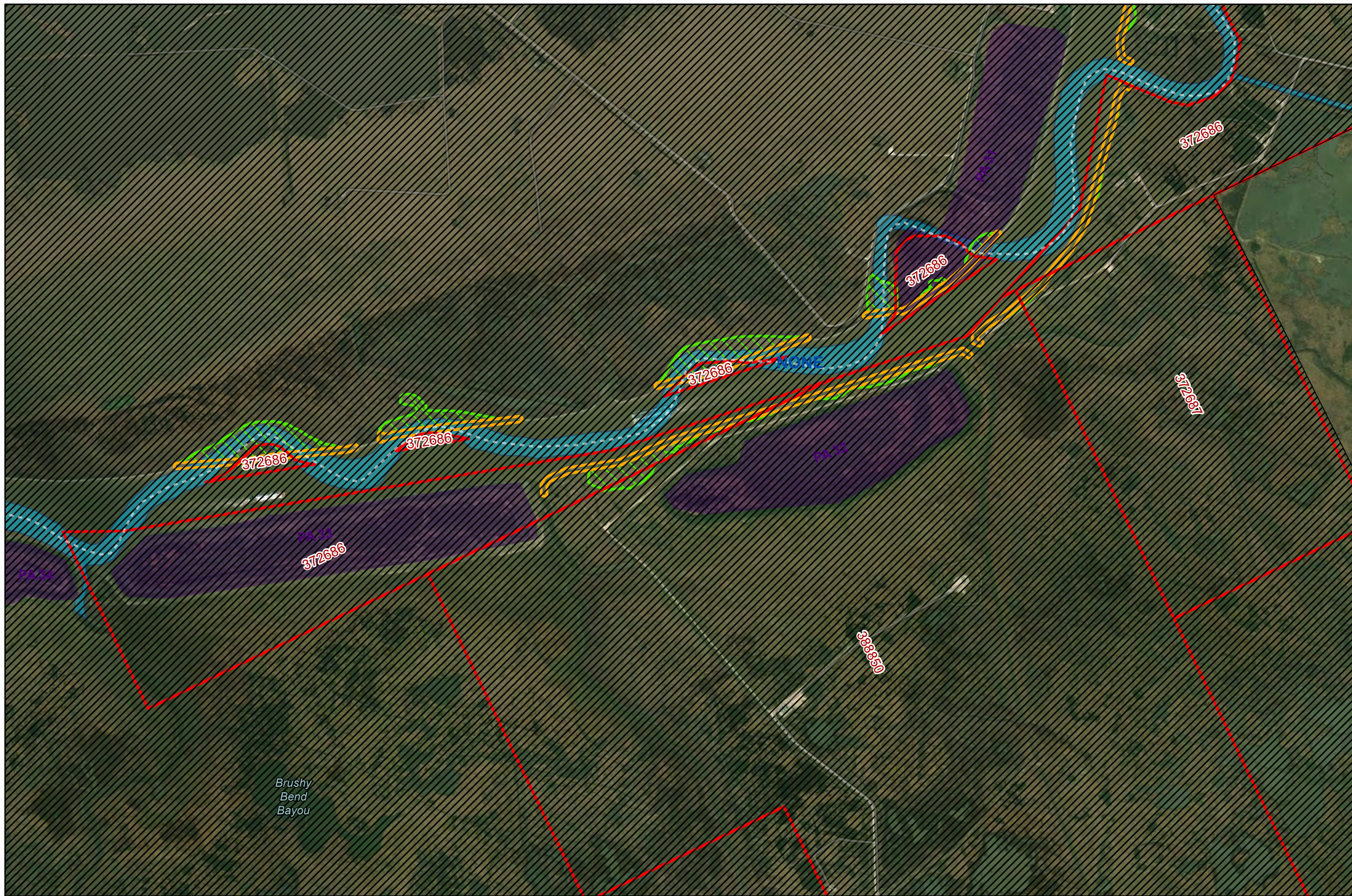

Coastal Texas Protection and Restoration Feasibility Study

 DATUM: NAD 1983
 PROJECTION: STATE PLANE
 ZONE: TX-SC 4204

Base Imagery: ESRI World Imagery (Firefly)
 0 250 500 1,000 Feet

Date: 5 April 2020

Page Number: 40

Ecosystem Restoration

Measure G28

Bolivar Peninsula and West Bay GIWW Shoreline Protection

-  Houston Audubon Society
-  Anahuac NWR
-  Galveston County Parcels
-  Brazoria County Parcels
-  Island Restoration
-  Oyster Reef Scaling
-  Revetment \ Breakwater
-  Wetland / Marsh Restoration
-  State Submerged Lands
-  Placement Areas

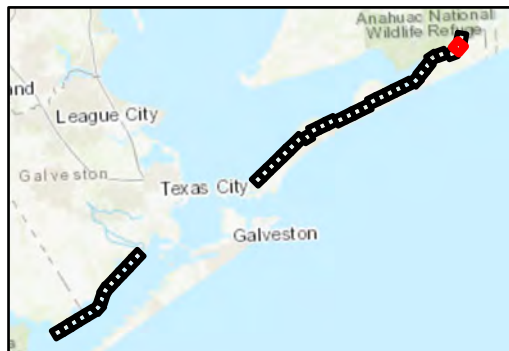
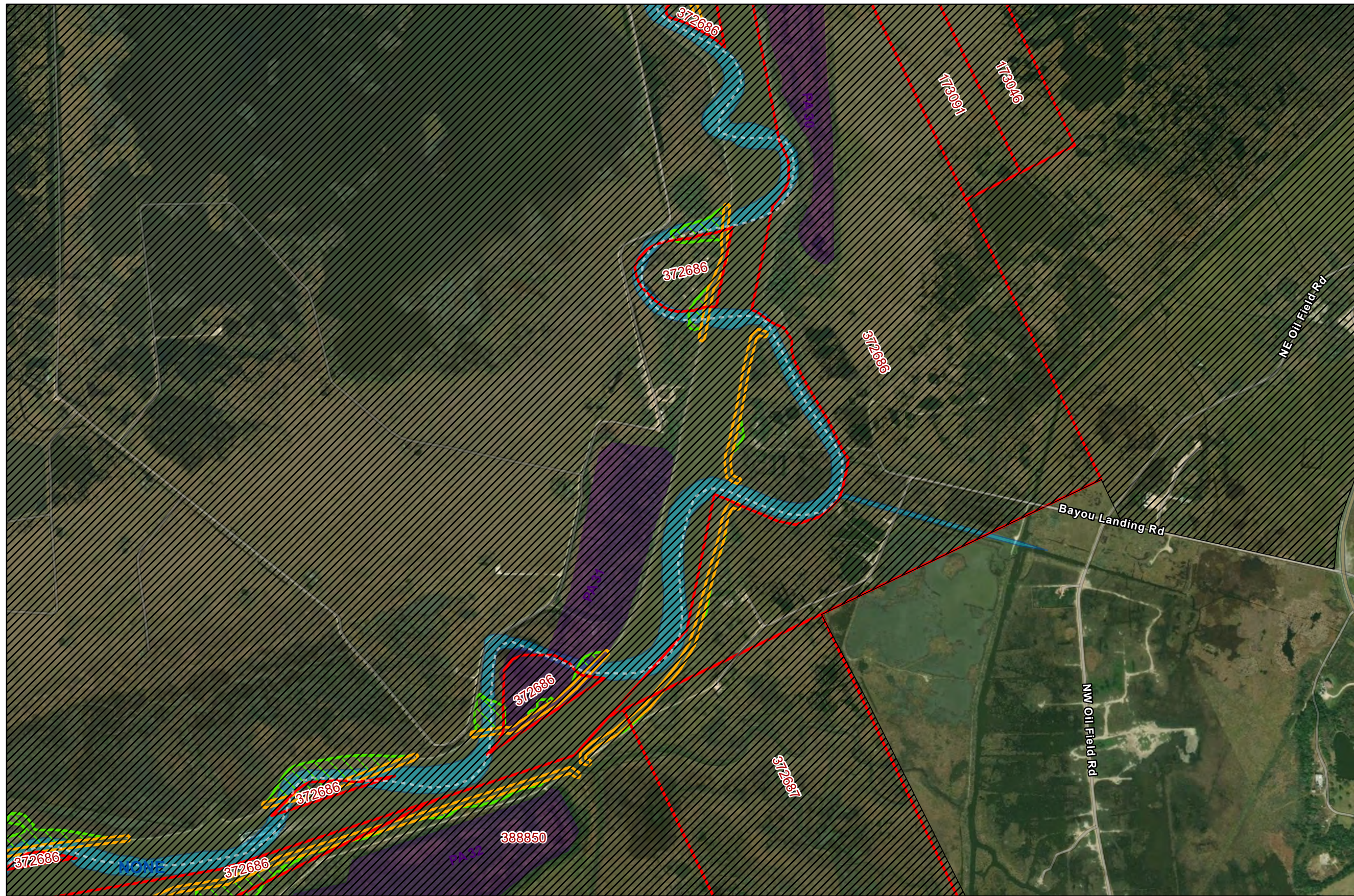

Coastal Texas Protection and Restoration Feasibility Study

 DATUM: NAD 1983
 PROJECTION: STATE PLANE
 ZONE: TX-SC 4204

Base Imagery: ESRI
 World Imagery (Firefly)
 0 250 500 1,000
 Feet

Date: 5 April 2020

Page Number: 41

Ecosystem Restoration

Measure G28

Bolivar Peninsula and West Bay GIWW Shoreline Protection

-  Houston Audubon Society
-  Anahuac NWR
-  Galveston County Parcels
-  Brazoria County Parcels
-  Island Restoration
-  Oyster Reef Scaling
-  Revetment \ Breakwater
-  Wetland / Marsh Restoration
-  State Submerged Lands
-  Placement Areas

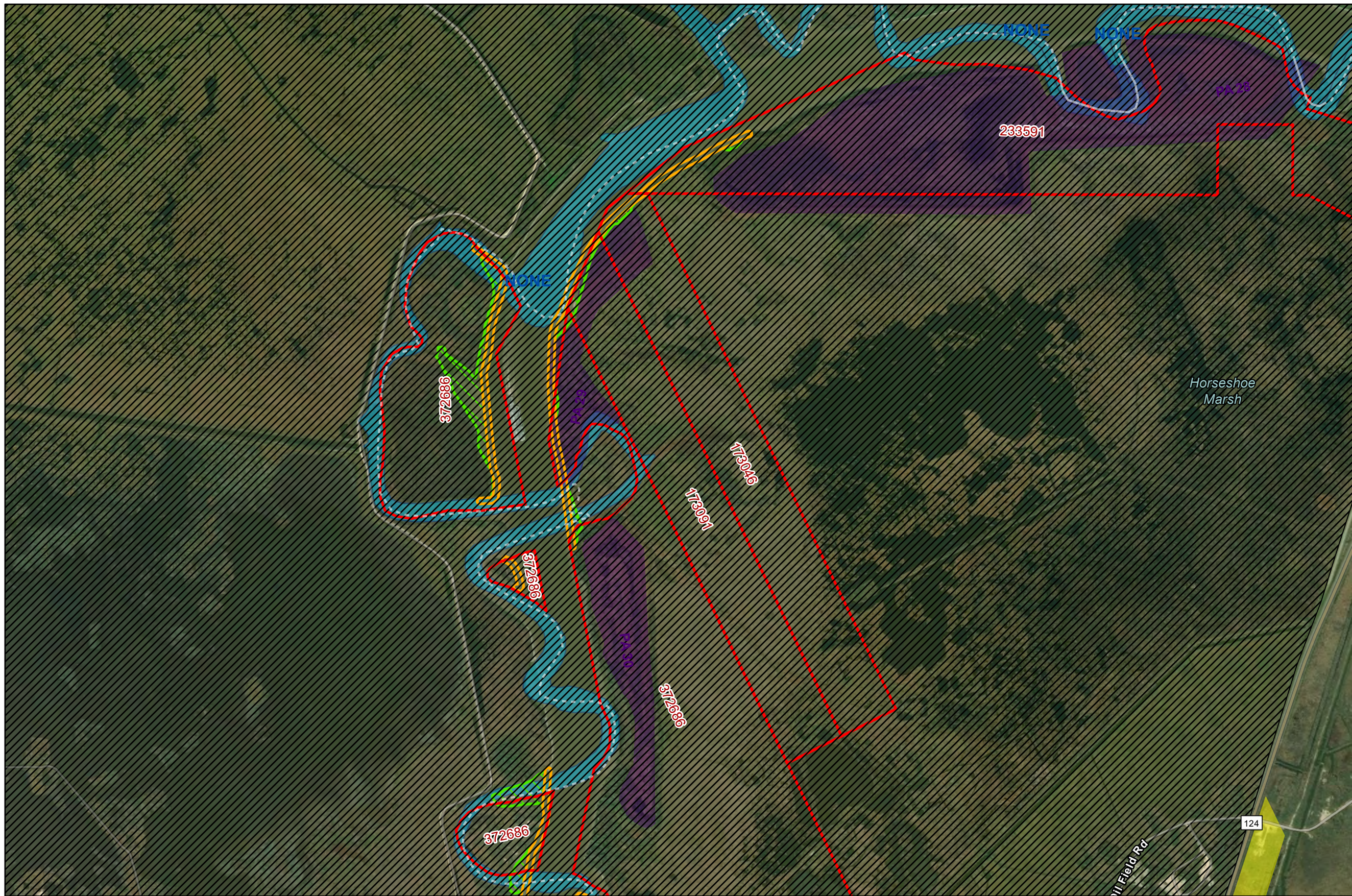

Horseshoe Marsh

124
111 Field Rd

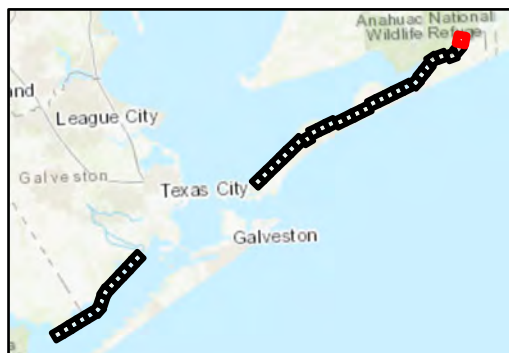

Coastal Texas Protection and Restoration Feasibility Study

 DATUM: NAD 1983
 PROJECTION: STATE PLANE
 ZONE: TX-SC 4204

Base Imagery: ESRI World Imagery (Firefly)
 0 250 500 1,000 Feet

Date: 5 April 2020

Page Number: 42

Ecosystem Restoration

Measure B2

Follets Island
Gulf Beach and
Dune Restoration

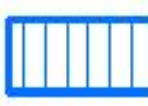
-  Brazoria County Parcels
-  Placement Area
-  USFWS Brazoria National Wildlife Refuge
-  Dune/Beach Restoration
-  State Submerged Lands



Coastal Texas Protection and Restoration Feasibility Study

DATUM: NAD 1983
PROJECTION: STATE PLANE
ZONE: TX-SC 4204





Base Imagery: ESRI
World Imagery Basemap

0 0.5 1 2 Miles

Draft Date: 2April2020

Ecosystem Restoration

Measure B2

Follets Island
Gulf Beach and
Dune Restoration

-  Brazoria County Parcels
-  Placement Area
-  USFWS Brazoria National Wildlife Refuge
-  Dune/Beach Restoration
-  State Submerged Lands

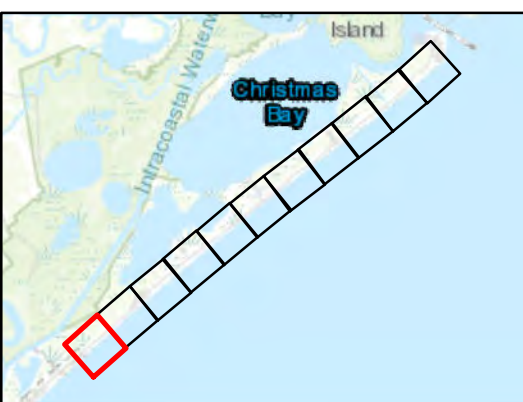

Coastal Texas Protection and Restoration Feasibility Study

DATUM: NAD 1983
PROJECTION: STATE PLANE
ZONE: TX-SC 4204





Base Imagery: ESRI
World Imagery Basemap
0 250 500 1,000 Feet

Draft Date: 2April2020
Page 2

Ecosystem Restoration

Measure B2

Follets Island
Gulf Beach and
Dune Restoration

-  Brazoria County Parcels
-  Placement Area
-  USFWS Brazoria National Wildlife Refuge
-  Dune/Beach Restoration
-  State Submerged Lands

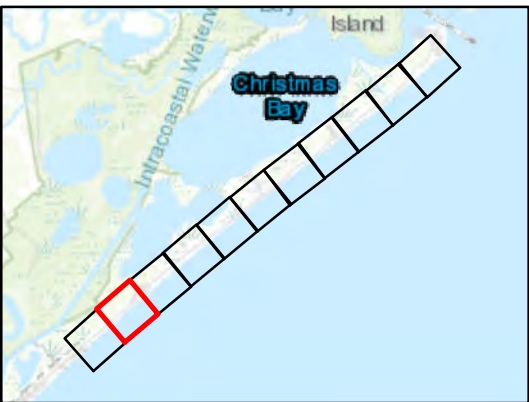

Coastal Texas Protection and Restoration Feasibility Study

DATUM: NAD 1983
PROJECTION: STATE PLANE
ZONE: TX-SC 4204





Base Imagery: ESRI World Imagery Basemap
0 250 500 1,000 Feet

Draft Date: 2April2020

Ecosystem Restoration

Measure B2

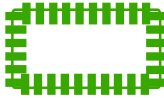
Follets Island
Gulf Beach and
Dune Restoration

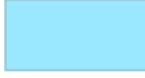
-  Brazoria County Parcels
-  Placement Area
-  USFWS Brazoria National Wildlife Refuge
-  Dune/Beach Restoration
-  State Submerged Lands

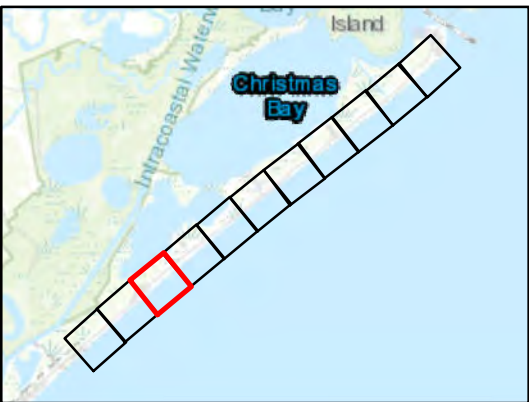

Coastal Texas Protection and Restoration Feasibility Study

DATUM: NAD 1983
PROJECTION: STATE PLANE
ZONE: TX-SC 4204





Base Imagery: ESRI
World Imagery Basemap

0 250 500 1,000 Feet

Draft Date: 2April2020

Ecosystem Restoration

Measure B2

Follets Island
Gulf Beach and
Dune Restoration

-  Brazoria County Parcels
-  Placement Area
-  USFWS Brazoria National Wildlife Refuge
-  Dune/Beach Restoration
-  State Submerged Lands

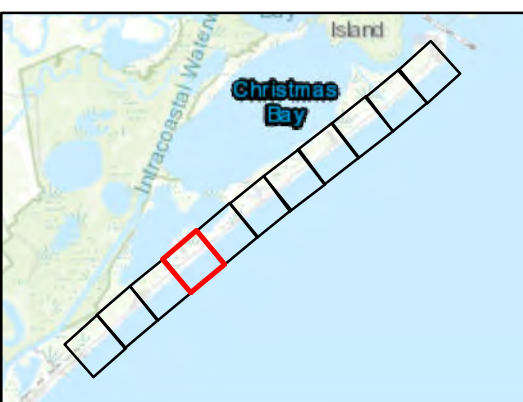

Coastal Texas Protection and Restoration Feasibility Study

DATUM: NAD 1983
PROJECTION: STATE PLANE
ZONE: TX-SC 4204







Base Imagery: ESRI World Imagery Basemap
0 250 500 1,000 Feet

Draft Date: 2April2020

Ecosystem Restoration

Measure B2

Follets Island
Gulf Beach and
Dune Restoration

-  Brazoria County Parcels
-  Placement Area
-  USFWS Brazoria National Wildlife Refuge
-  Dune/Beach Restoration
-  State Submerged Lands

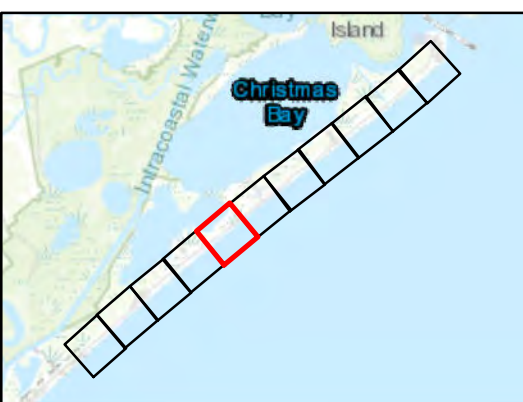
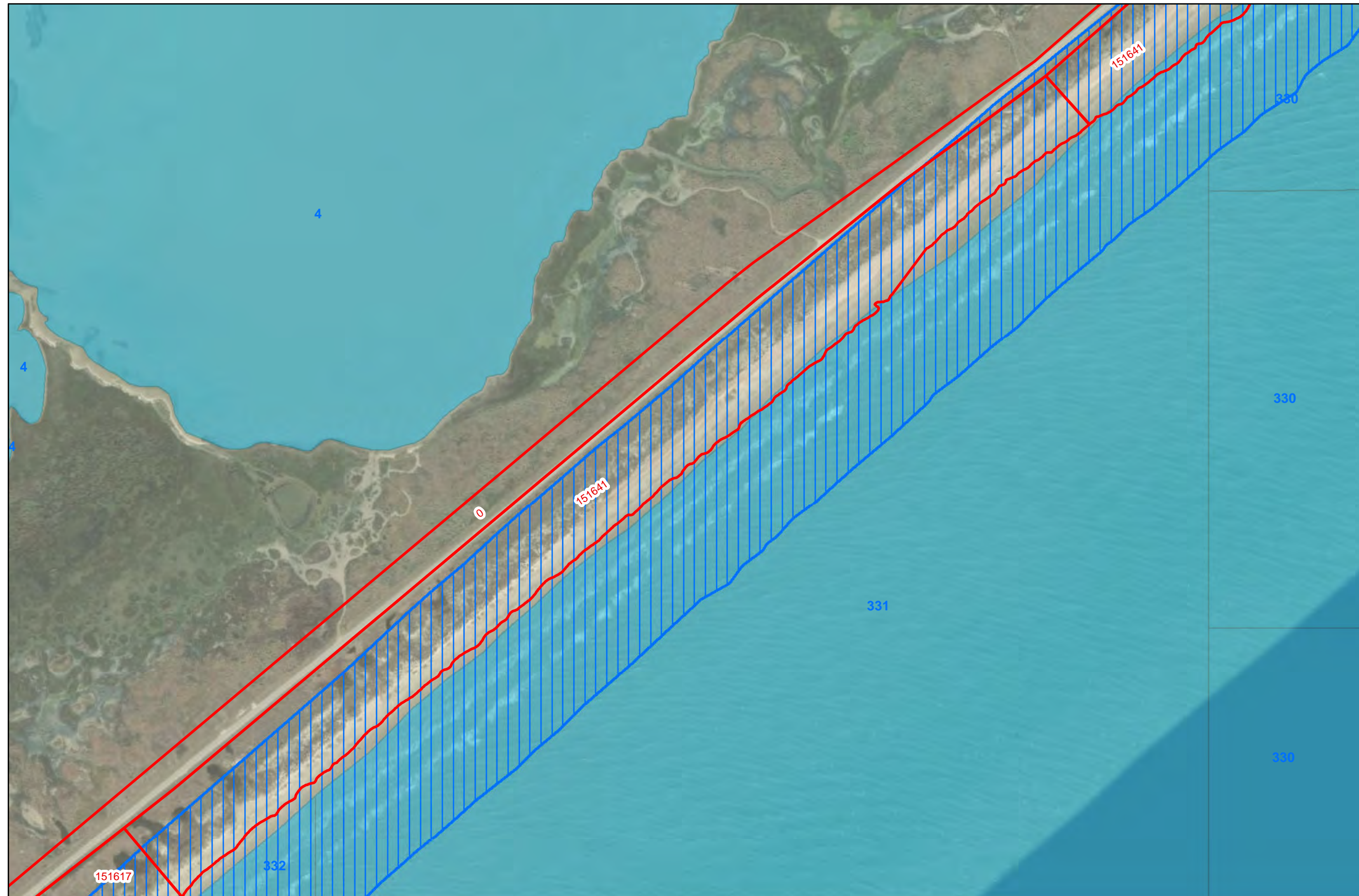

Coastal Texas Protection and Restoration Feasibility Study

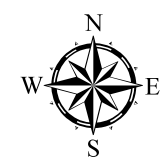

DATUM: NAD 1983
PROJECTION: STATE PLANE
ZONE: TX-SC 4204

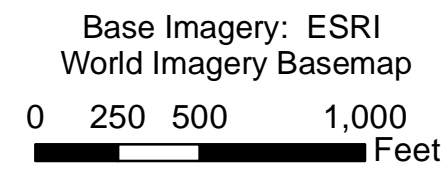





Draft Date: 2April2020

Ecosystem Restoration

Measure B2

Follets Island
Gulf Beach and
Dune Restoration

-  Brazoria County Parcels
-  Placement Area
-  USFWS Brazoria National Wildlife Refuge
-  Dune/Beach Restoration
-  State Submerged Lands

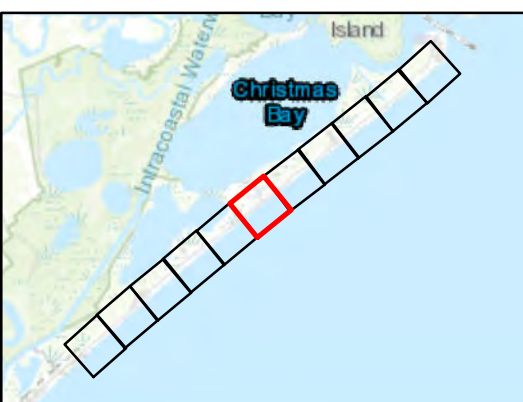
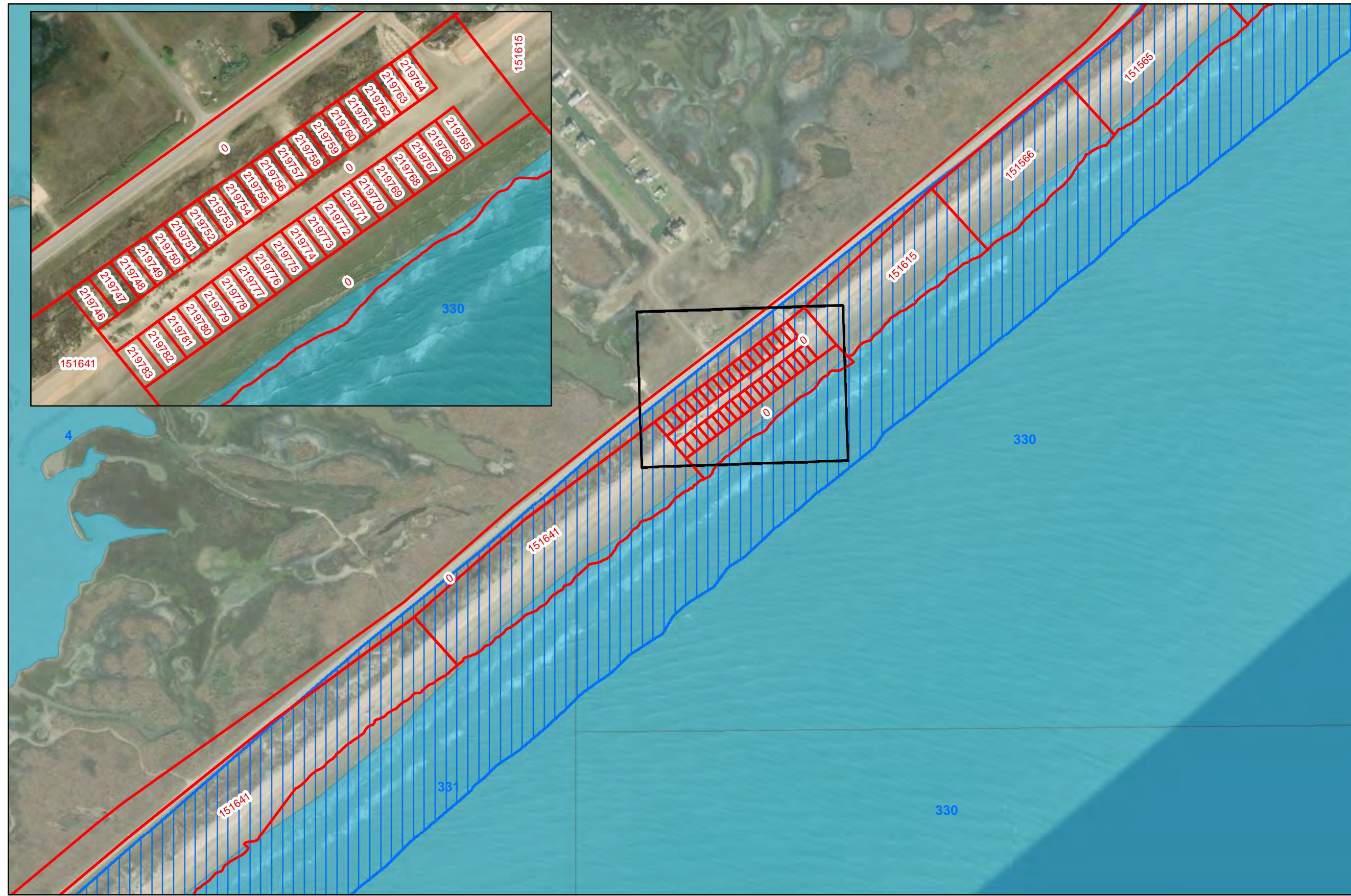

Coastal Texas Protection and Restoration Feasibility Study

DATUM: NAD 1983
PROJECTION: STATE PLANE
ZONE: TX-SC 4204







Base Imagery: ESRI World Imagery Basemap
0 250 500 1,000 Feet

Draft Date: 2April2020
Page 7

Ecosystem Restoration

Measure B2

Follets Island
Gulf Beach and
Dune Restoration

-  Brazoria County Parcels
-  Placement Area
-  USFWS Brazoria National Wildlife Refuge
-  Dune/Beach Restoration
-  State Submerged Lands

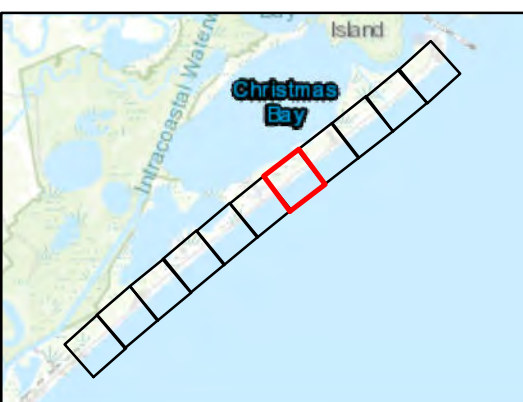
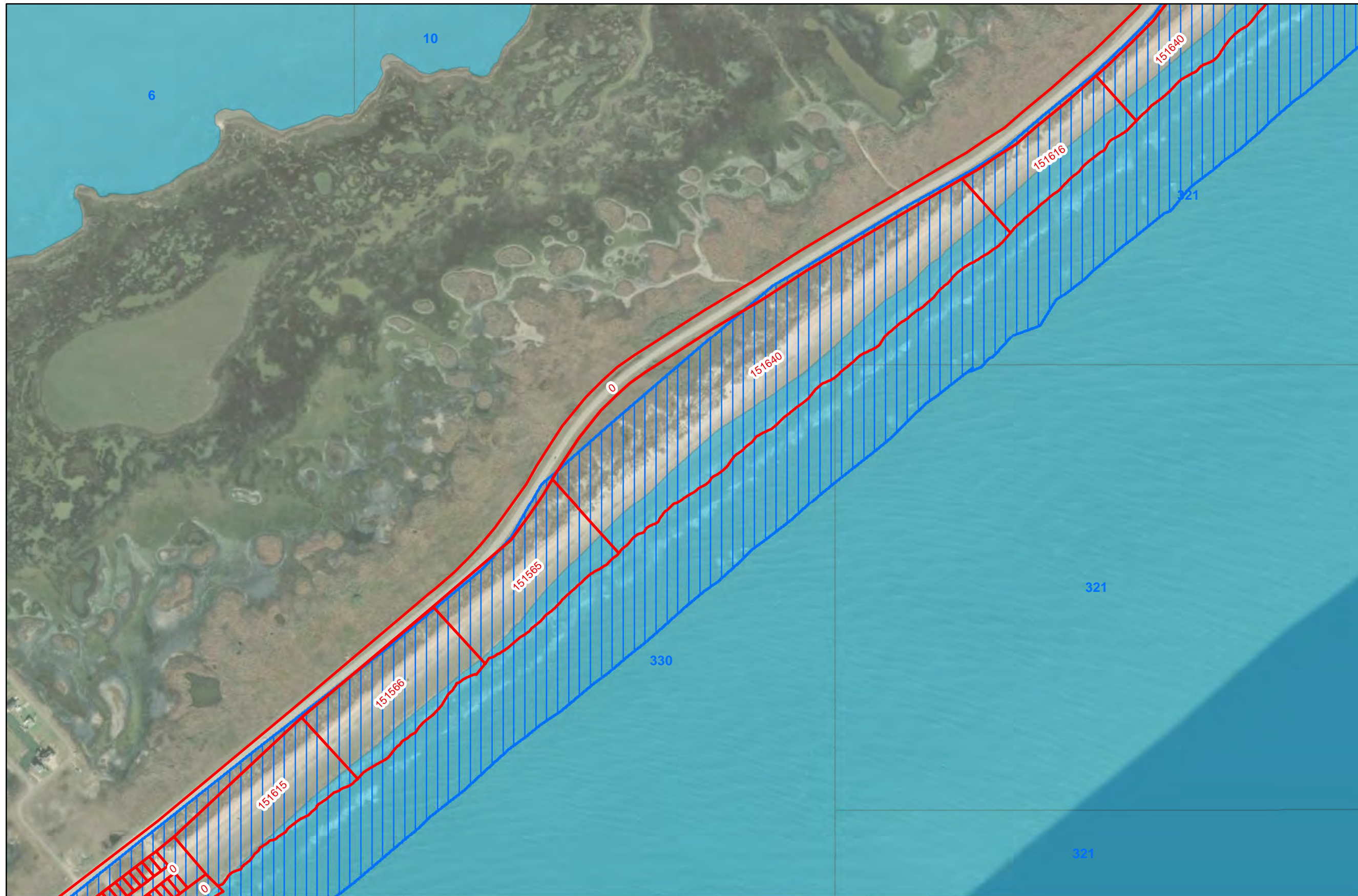

Coastal Texas Protection and Restoration Feasibility Study

DATUM: NAD 1983
PROJECTION: STATE PLANE
ZONE: TX-SC 4204







Base Imagery: ESRI World Imagery Basemap
0 250 500 1,000 Feet

Draft Date: 2April2020

Ecosystem Restoration

Measure B2

Follets Island
Gulf Beach and
Dune Restoration

-  Brazoria County Parcels
-  Placement Area
-  USFWS Brazoria National Wildlife Refuge
-  Dune/Beach Restoration
-  State Submerged Lands

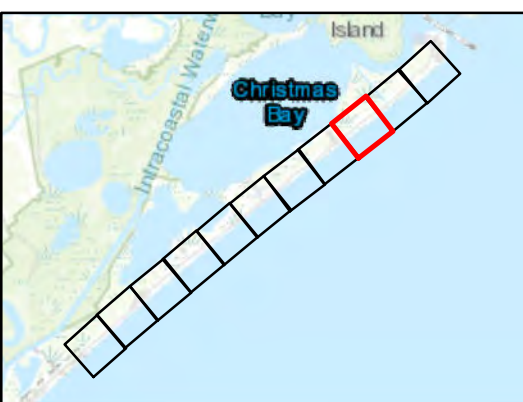
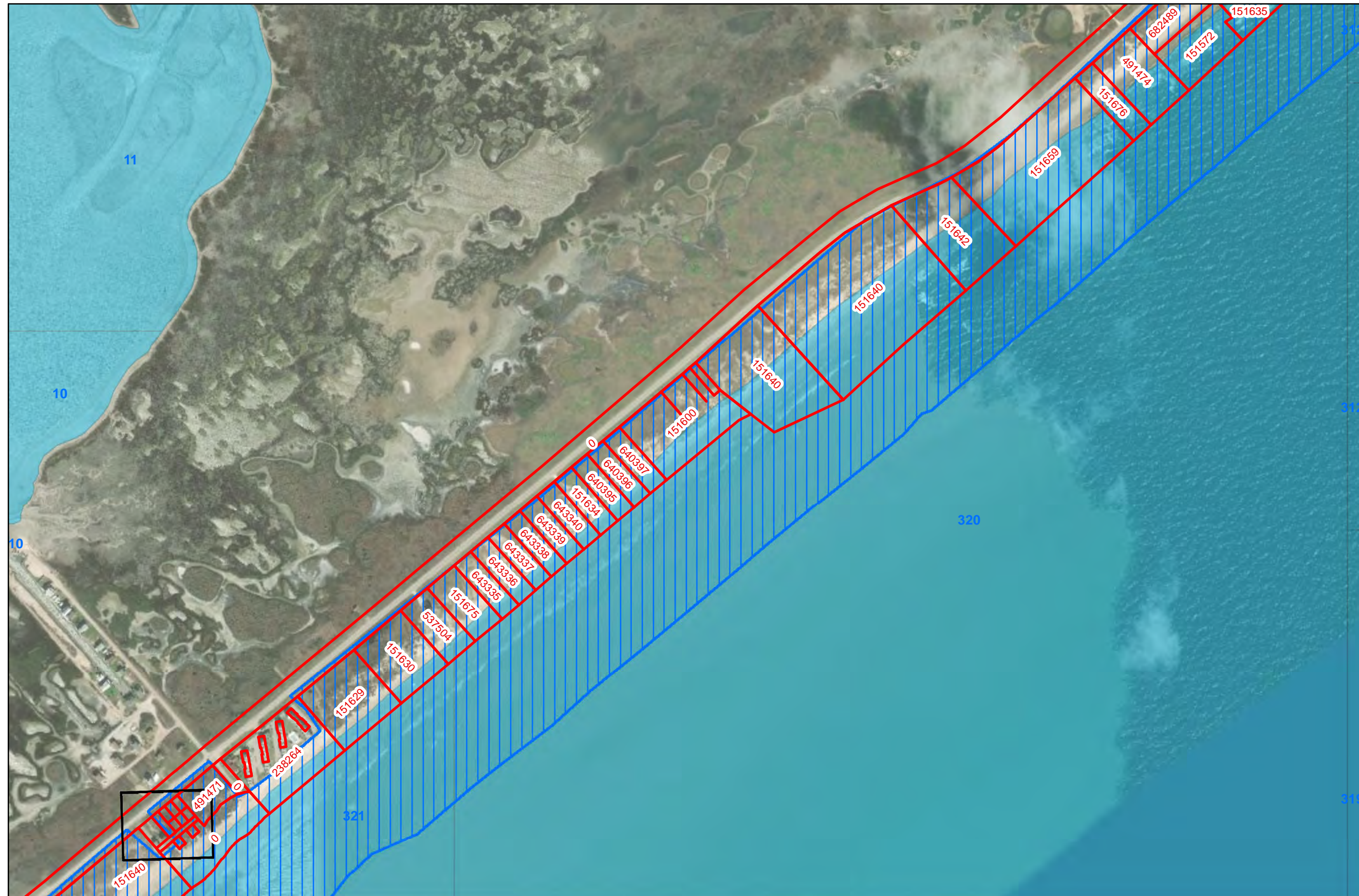

Coastal Texas Protection and Restoration Feasibility Study

DATUM: NAD 1983
PROJECTION: STATE PLANE
ZONE: TX-SC 4204





Base Imagery: ESRI World Imagery Basemap
0 250 500 1,000 Feet

Draft Date: 2April2020

Ecosystem Restoration

Measure B2

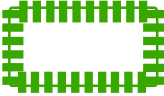
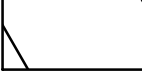
Follets Island
Gulf Beach and
Dune Restoration

-  Brazoria County Parcels
-  Placement Area
-  USFWS Brazoria National Wildlife Refuge
-  Dune/Beach Restoration
-  State Submerged Lands

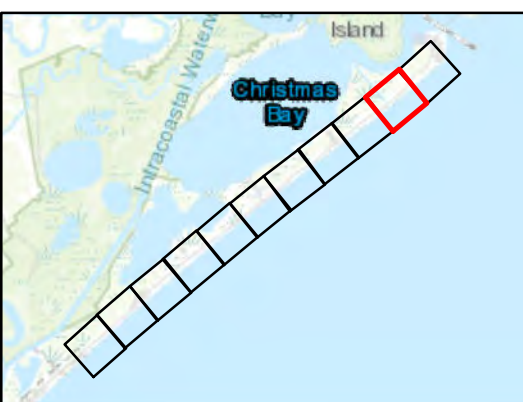
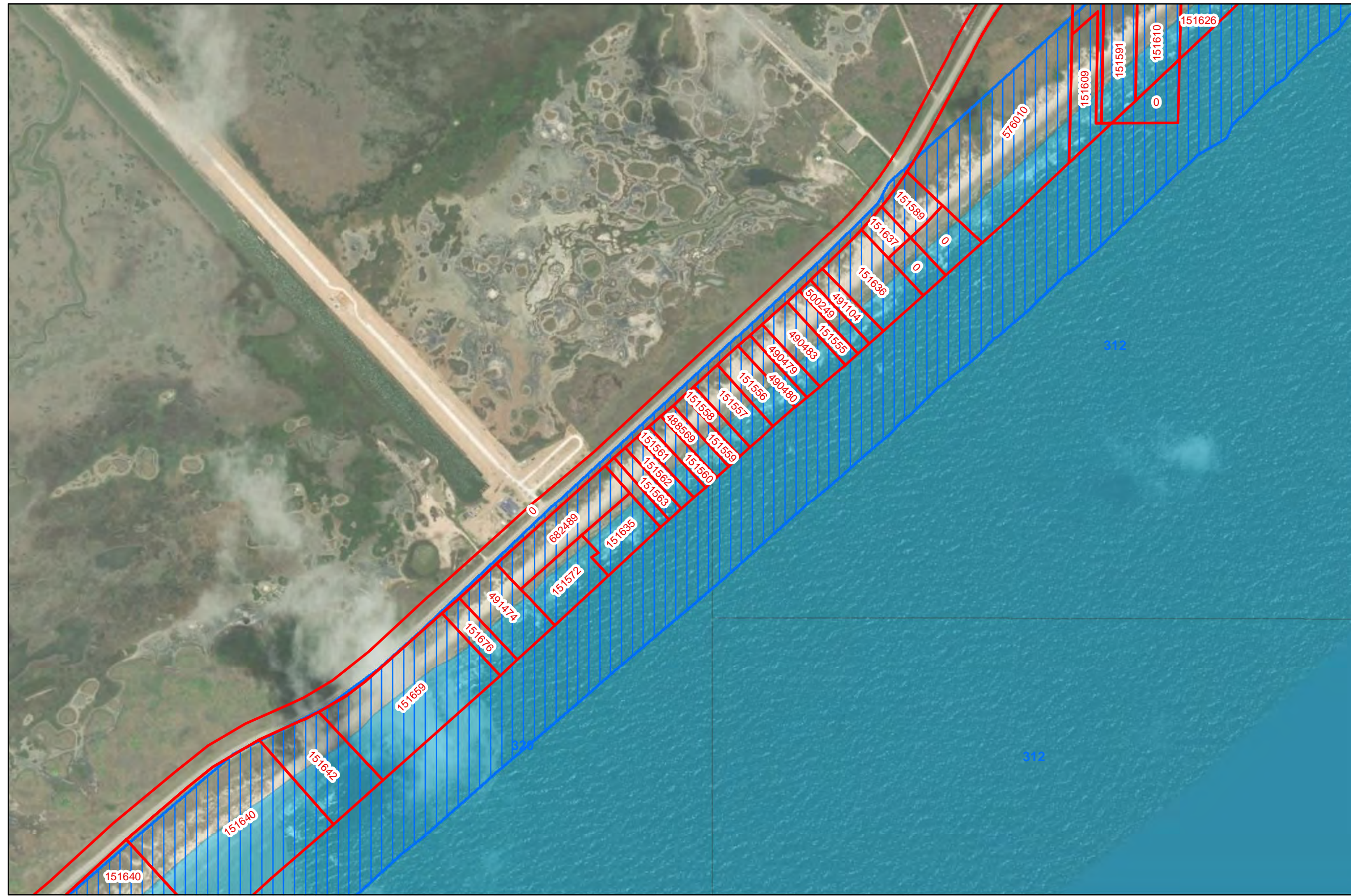

Coastal Texas Protection and Restoration Feasibility Study

DATUM: NAD 1983
PROJECTION: STATE PLANE
ZONE: TX-SC 4204







Base Imagery: ESRI World Imagery Basemap
0 250 500 1,000 Feet

Draft Date: 2April2020
Page 11

Ecosystem Restoration

Measure B2

Follets Island
Gulf Beach and
Dune Restoration

-  Brazoria County Parcels
-  Placement Area
-  USFWS Brazoria National Wildlife Refuge
-  Dune/Beach Restoration
-  State Submerged Lands

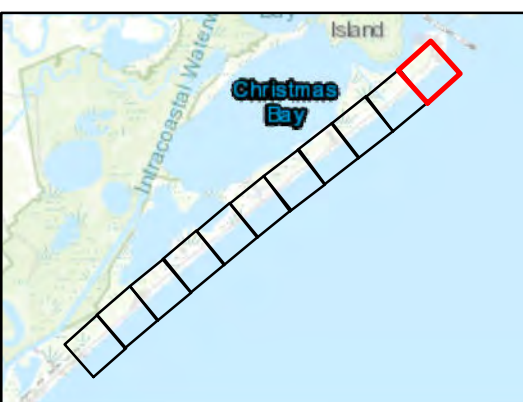
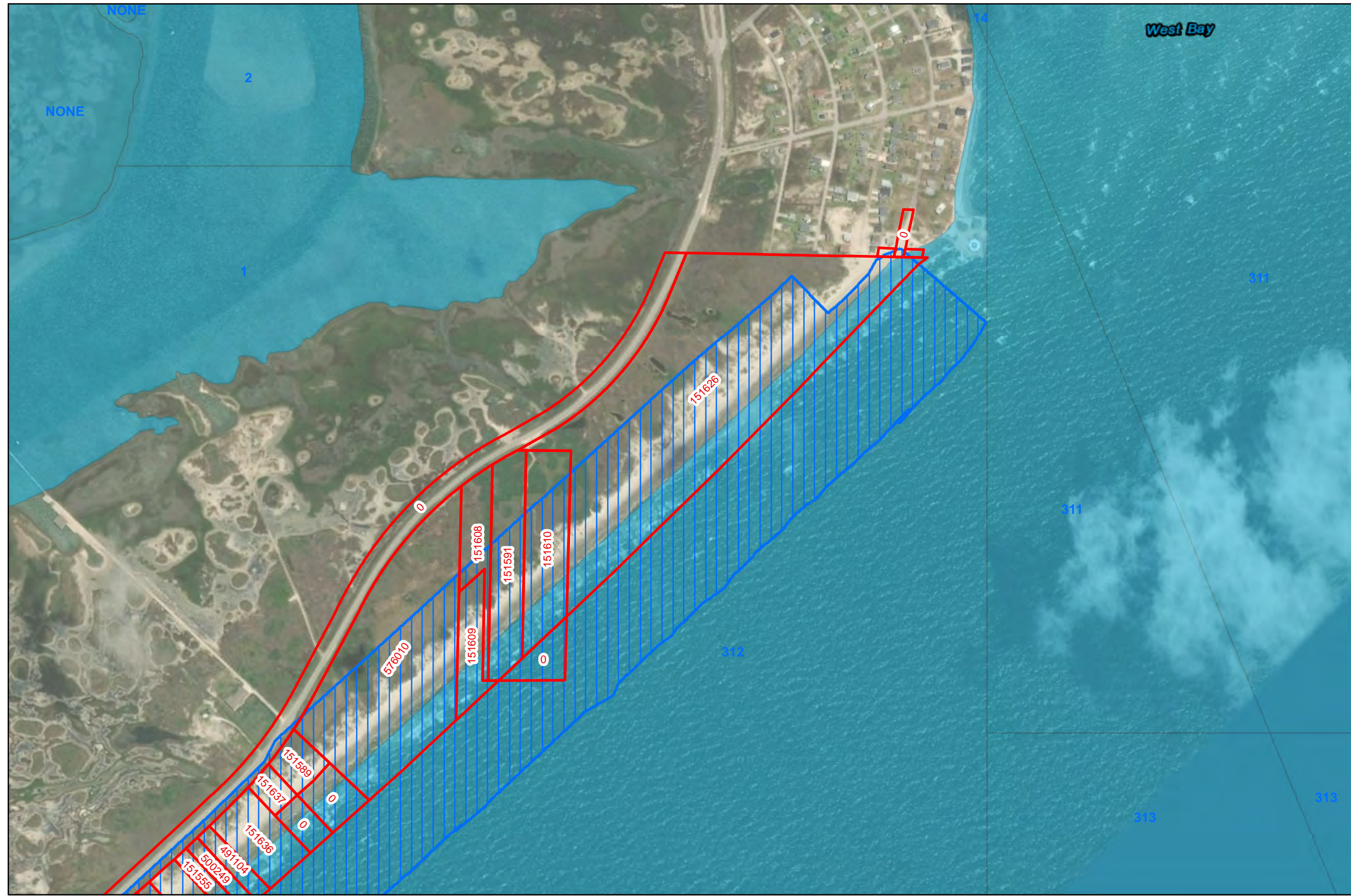

Coastal Texas Protection and Restoration Feasibility Study

DATUM: NAD 1983
PROJECTION: STATE PLANE
ZONE: TX-SC 4204











Base Imagery: ESRI
World Imagery Basemap
0 250 500 1,000 Feet

Draft Date: 2April2020
Page 12

Ecosystem Restoration Measure B12

Bastrop Bay, Oyster Lake, West Bay, and GIWW Shoreline Protection

-  Wetland \ Marsh Restoration - Initial Construction
-  Revetment \ Breakwater
-  Oyster Reef Scaling
-  Placement Area
-  Brazoria NWR
-  San Bernard NWR
-  Justin Hurst WMA
-  State Submerged Lands
-  Brazoria County Parcels

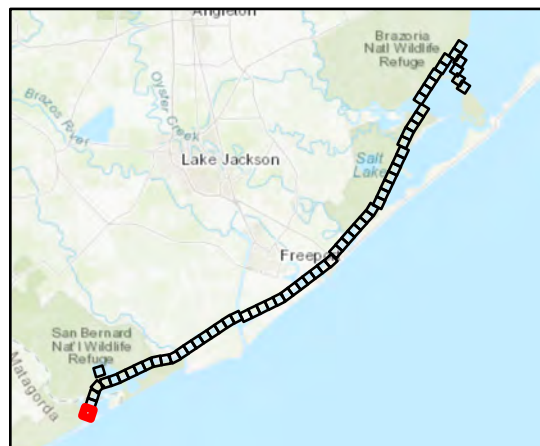

Coastal Texas Protection and Restoration Feasibility Study

DATUM: NAD 1983
 PROJECTION: STATE PLANE
 ZONE: TX-SC 4204

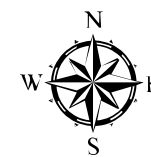

Base Imagery: ESRI
 World Imagery Basemap

Draft Date: 3April2020

Ecosystem Restoration Measure B12

Bastrop Bay, Oyster Lake, West Bay, and GIWW Shoreline Protection

-  Wetland \ Marsh Restoration - Initial Construction
-  Revetment \ Breakwater
-  Oyster Reef Scaling
-  Placement Area
-  Brazoria NWR
-  San Bernard NWR
-  Justin Hurst WMA
-  State Submerged Lands
-  Brazoria County Parcels

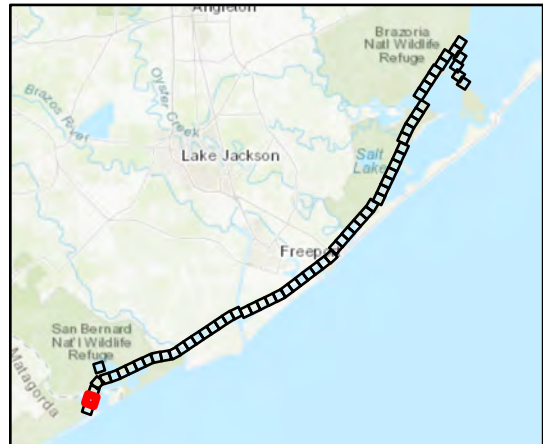

Coastal Texas Protection and Restoration Feasibility Study

DATUM: NAD 1983
PROJECTION: STATE PLANE
ZONE: TX-SC 4204

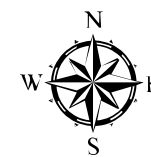

Base Imagery: ESRI
World Imagery Basemap
0 250 500 1,000 Feet

Draft Date: 3April2020

Ecosystem Restoration Measure B12

Bastrop Bay, Oyster Lake, West Bay, and GIWW Shoreline Protection

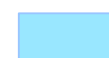
-  Wetland \ Marsh Restoration - Initial Construction
-  Revetment \ Breakwater
-  Oyster Reef Scaling
-  Placement Area
-  Brazoria NWR
-  San Bernard NWR
-  Justin Hurst WMA
-  State Submerged Lands
-  Brazoria County Parcels

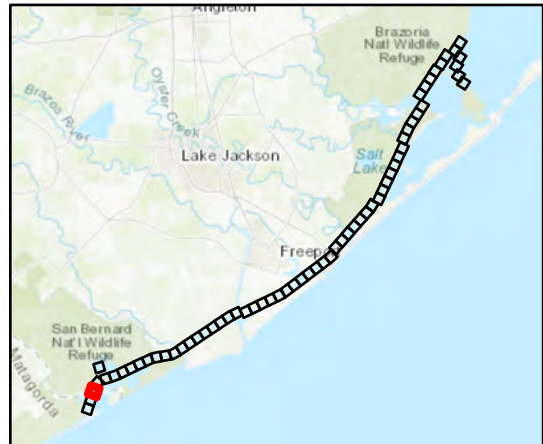
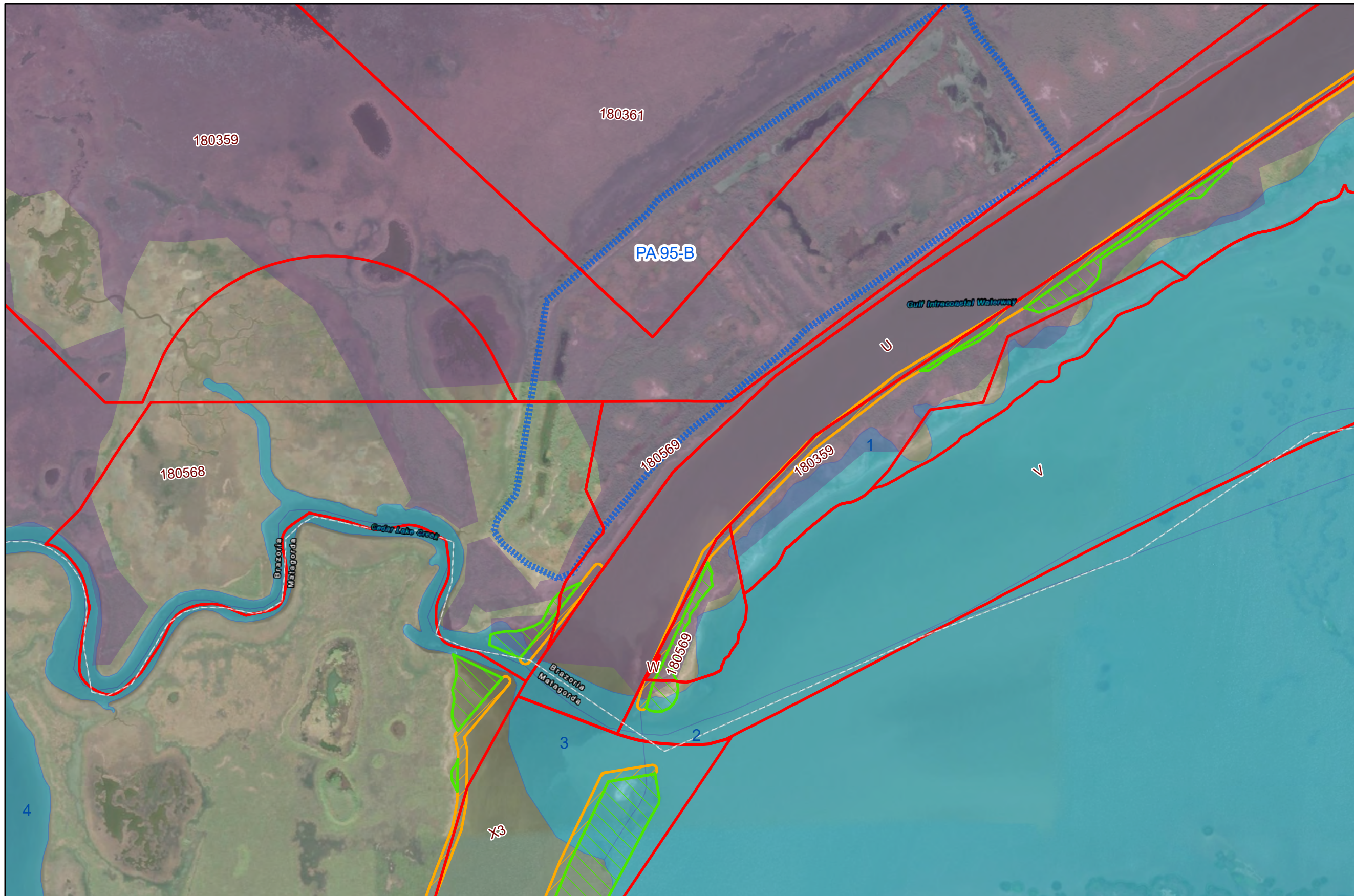

Coastal Texas Protection and Restoration Feasibility Study

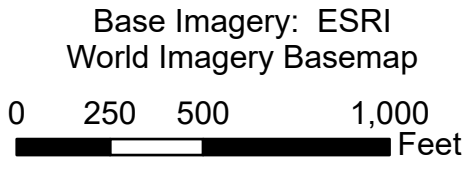

 DATUM: NAD 1983
 PROJECTION: STATE PLANE
 ZONE: TX-SC 4204



Ecosystem Restoration Measure B12

Bastrop Bay, Oyster Lake, West Bay, and GIWW Shoreline Protection

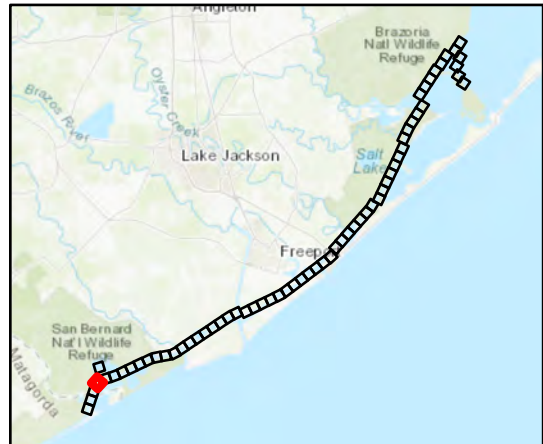
-  Wetland \ Marsh Restoration - Initial Construction
-  Revetment \ Breakwater
-  Oyster Reef Scaling
-  Placement Area
-  Brazoria NWR
-  San Bernard NWR
-  Justin Hurst WMA
-  State Submerged Lands
-  Brazoria County Parcels



Coastal Texas Protection and Restoration Feasibility Study

DATUM: NAD 1983
 PROJECTION: STATE PLANE
 ZONE: TX-SC 4204

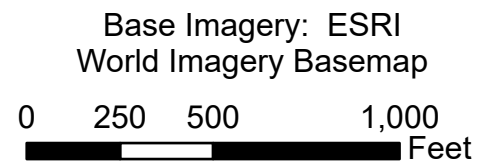
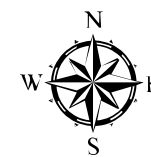

Draft Date: 3April2020

Ecosystem Restoration Measure B12

Bastrop Bay, Oyster Lake, West Bay, and GIWW Shoreline Protection

-  Wetland \ Marsh Restoration - Initial Construction
-  Revetment \ Breakwater
-  Oyster Reef Scaling
-  Placement Area
-  Brazoria NWR
-  San Bernard NWR
-  Justin Hurst WMA
-  State Submerged Lands
-  Brazoria County Parcels

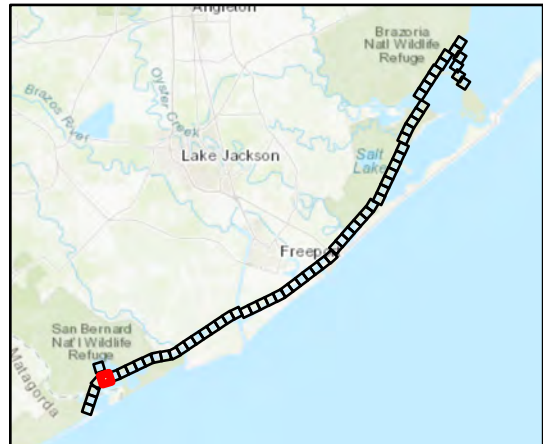

Coastal Texas Protection and Restoration Feasibility Study

DATUM: NAD 1983
PROJECTION: STATE PLANE
ZONE: TX-SC 4204

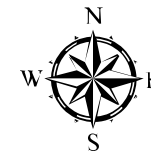

Base Imagery: ESRI
World Imagery Basemap
0 250 500 1,000 Feet

Draft Date: 3April2020

Ecosystem Restoration Measure B12

Bastrop Bay, Oyster Lake, West Bay, and GIWW Shoreline Protection

-  Wetland \ Marsh Restoration - Initial Construction
-  Revetment \ Breakwater
-  Oyster Reef Scaling
-  Placement Area
-  Brazoria NWR
-  San Bernard NWR
-  Justin Hurst WMA
-  State Submerged Lands
-  Brazoria County Parcels

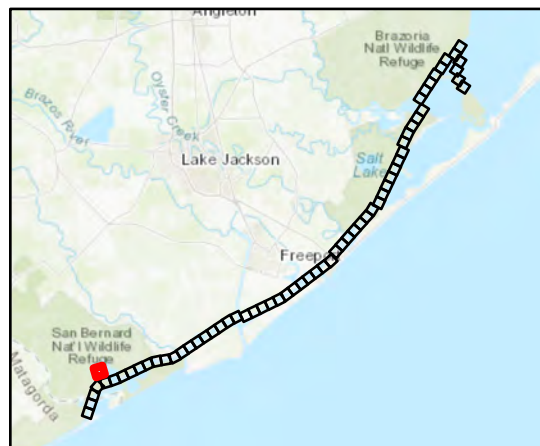

Coastal Texas Protection and Restoration Feasibility Study

DATUM: NAD 1983
 PROJECTION: STATE PLANE
 ZONE: TX-SC 4204

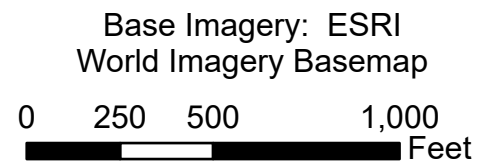
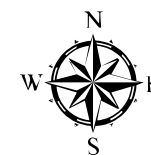

Draft Date: 3April2020

Ecosystem Restoration Measure B12

Bastrop Bay, Oyster Lake, West Bay, and GIWW Shoreline Protection

-  Wetland \ Marsh Restoration - Initial Construction
-  Revetment \ Breakwater
-  Oyster Reef Scaling
-  Placement Area
-  Brazoria NWR
-  San Bernard NWR
-  Justin Hurst WMA
-  State Submerged Lands
-  Brazoria County Parcels

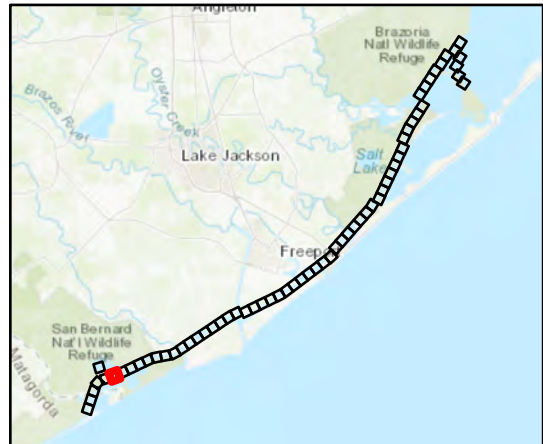
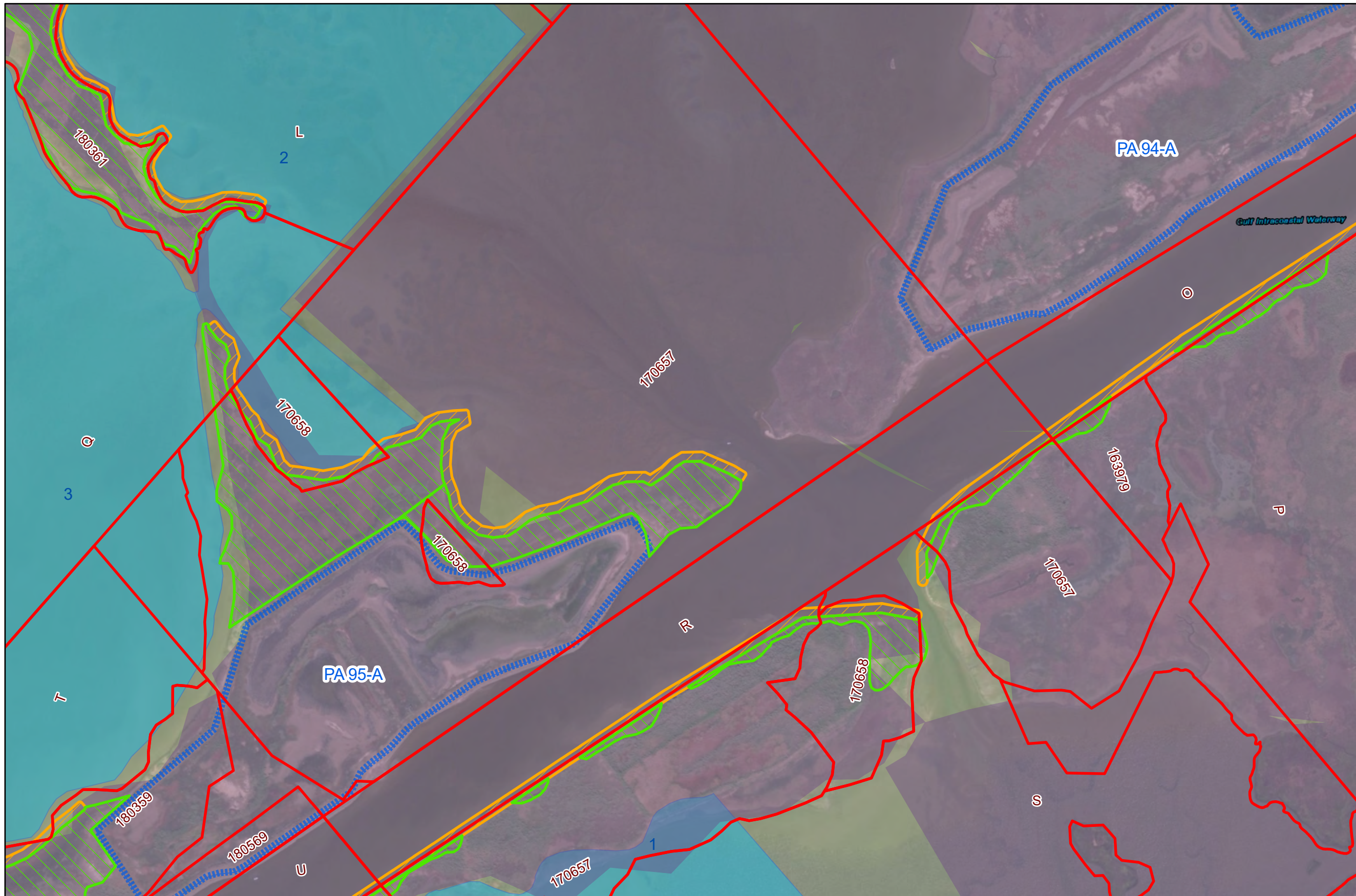

Coastal Texas Protection and Restoration Feasibility Study

DATUM: NAD 1983
PROJECTION: STATE PLANE
ZONE: TX-SC 4204

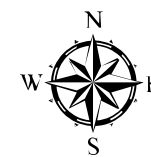

Base Imagery: ESRI
World Imagery Basemap

0 250 500 1,000 Feet

Draft Date: 3April2020

Ecosystem Restoration Measure B12

Bastrop Bay, Oyster Lake, West Bay, and GIWW Shoreline Protection

-  Wetland \ Marsh Restoration - Initial Construction
-  Revetment \ Breakwater
-  Oyster Reef Scaling
-  Placement Area
-  Brazoria NWR
-  San Bernard NWR
-  Justin Hurst WMA
-  State Submerged Lands
-  Brazoria County Parcels

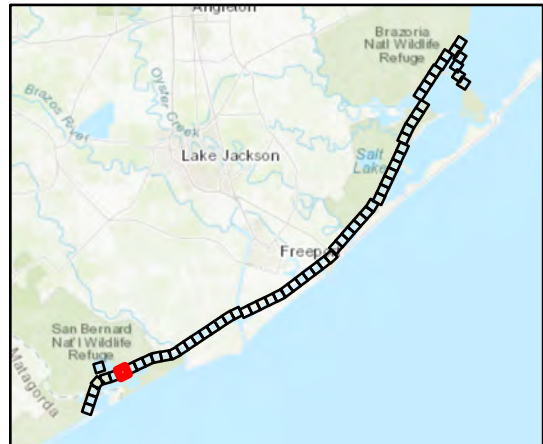

Coastal Texas Protection and Restoration Feasibility Study

DATUM: NAD 1983
 PROJECTION: STATE PLANE
 ZONE: TX-SC 4204

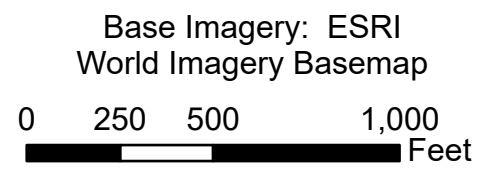

Draft Date: 3April2020

Ecosystem Restoration Measure B12

Bastrop Bay, Oyster Lake, West Bay, and GIWW Shoreline Protection

-  Wetland \ Marsh Restoration - Initial Construction
-  Revetment \ Breakwater
-  Oyster Reef Scaling
-  Placement Area
-  Brazoria NWR
-  San Bernard NWR
-  Justin Hurst WMA
-  State Submerged Lands
-  Brazoria County Parcels

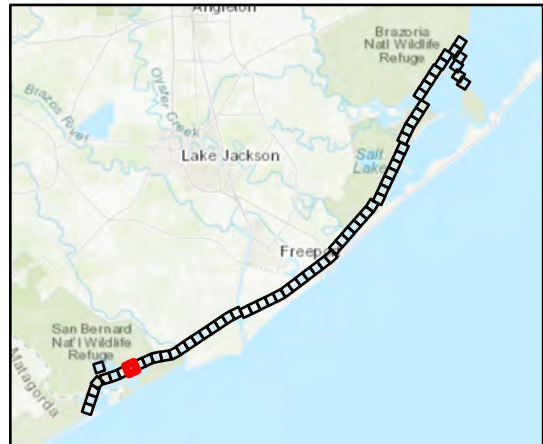

Coastal Texas Protection and Restoration Feasibility Study

 DATUM: NAD 1983
 PROJECTION: STATE PLANE
 ZONE: TX-SC 4204

Base Imagery: ESRI
 World Imagery Basemap
 0 250 500 1,000
 Feet

Draft Date: 3April2020

Ecosystem Restoration Measure B12

Bastrop Bay, Oyster Lake, West Bay, and GIWW Shoreline Protection

-  Wetland \ Marsh Restoration - Initial Construction
-  Revetment \ Breakwater
-  Oyster Reef Scaling
-  Placement Area
-  Brazoria NWR
-  San Bernard NWR
-  Justin Hurst WMA
-  State Submerged Lands
-  Brazoria County Parcels

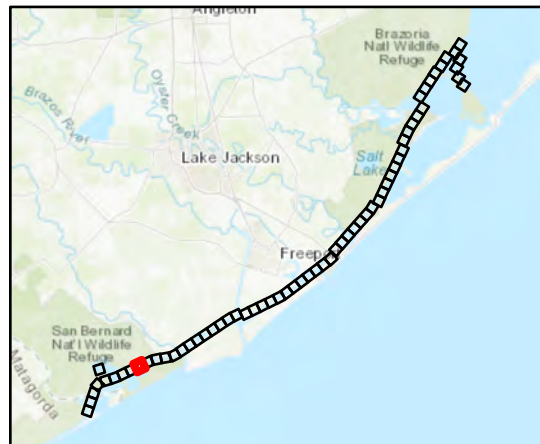
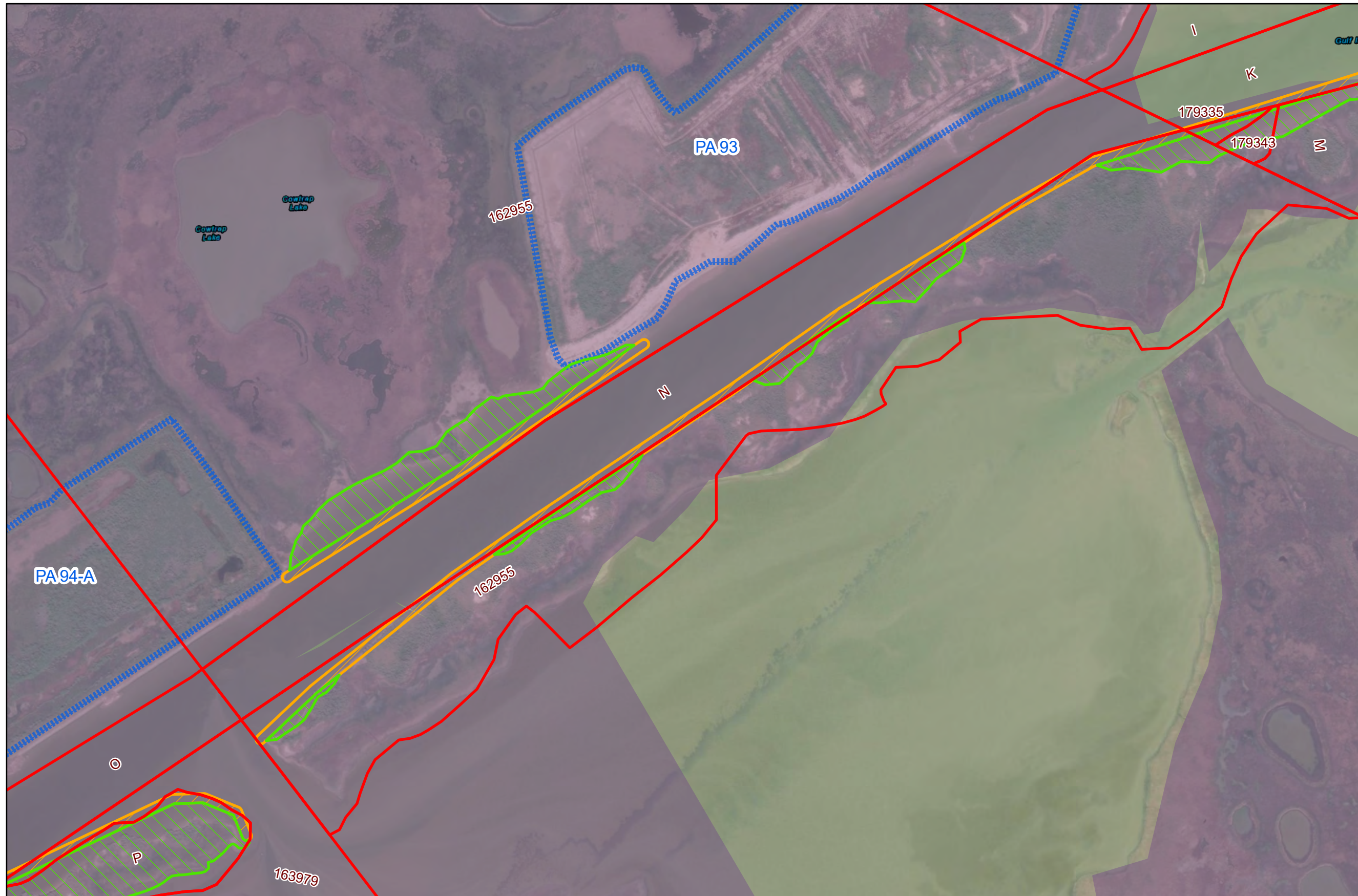

Coastal Texas Protection and Restoration Feasibility Study

DATUM: NAD 1983
PROJECTION: STATE PLANE
ZONE: TX-SC 4204

Base Imagery: ESRI
World Imagery Basemap
0 250 500 1,000 Feet

Draft Date: 3April2020

Ecosystem Restoration Measure B12

Bastrop Bay, Oyster Lake, West Bay, and GIWW Shoreline Protection

-  Wetland \ Marsh Restoration - Initial Construction
-  Revetment \ Breakwater
-  Oyster Reef Scaling
-  Placement Area
-  Brazoria NWR
-  San Bernard NWR
-  Justin Hurst WMA
-  State Submerged Lands
-  Brazoria County Parcels

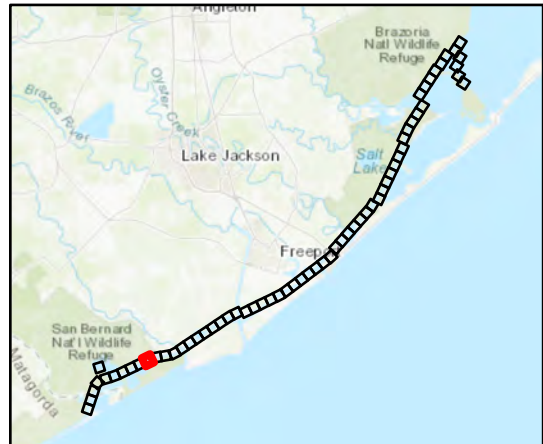

Coastal Texas Protection and Restoration Feasibility Study

DATUM: NAD 1983
PROJECTION: STATE PLANE
ZONE: TX-SC 4204











Base Imagery: ESRI
World Imagery Basemap

0 250 500 1,000 Feet

Draft Date: 3April2020

Ecosystem Restoration Measure B12

Bastrop Bay, Oyster Lake, West Bay, and GIWW Shoreline Protection

-  Wetland \ Marsh Restoration - Initial Construction
-  Revetment \ Breakwater
-  Oyster Reef Scaling
-  Placement Area
-  Brazoria NWR
-  San Bernard NWR
-  Justin Hurst WMA
-  State Submerged Lands
-  Brazoria County Parcels

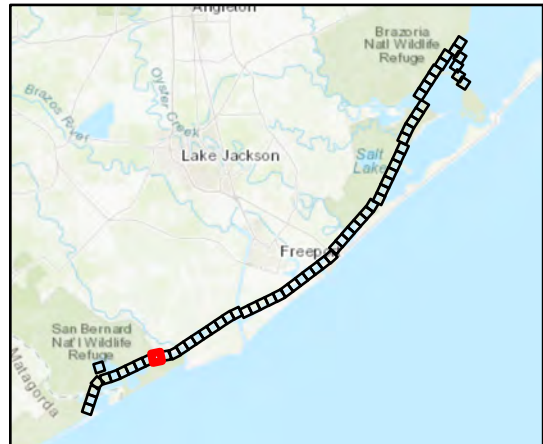
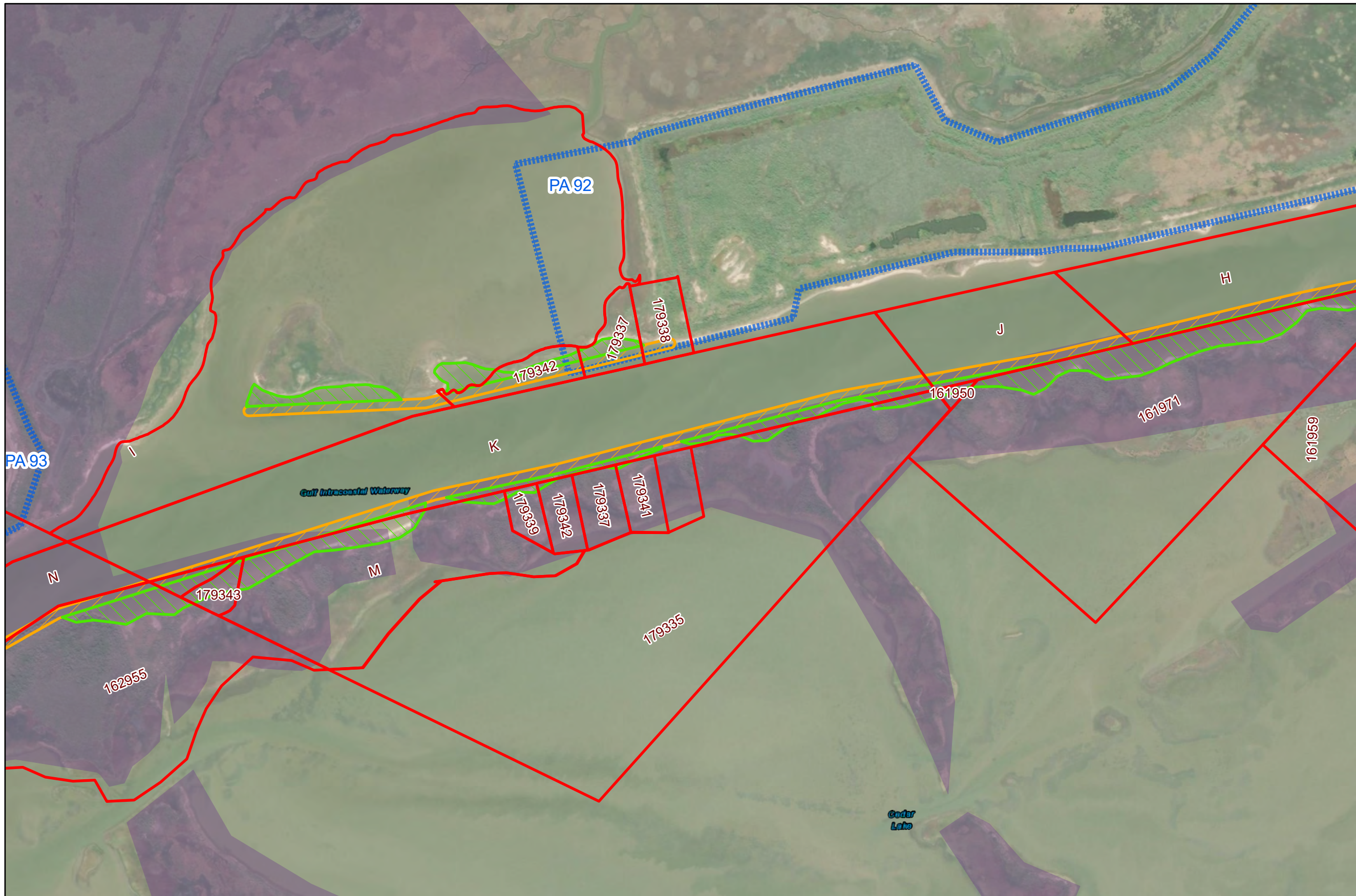

Coastal Texas Protection and Restoration Feasibility Study

DATUM: NAD 1983
 PROJECTION: STATE PLANE
 ZONE: TX-SC 4204

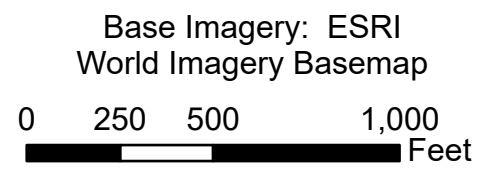

Draft Date: 3April2020

Ecosystem Restoration Measure B12

Bastrop Bay, Oyster Lake, West Bay, and GIWW Shoreline Protection

-  Wetland \ Marsh Restoration - Initial Construction
-  Revetment \ Breakwater
-  Oyster Reef Scaling
-  Placement Area
-  Brazoria NWR
-  San Bernard NWR
-  Justin Hurst WMA
-  State Submerged Lands
-  Brazoria County Parcels

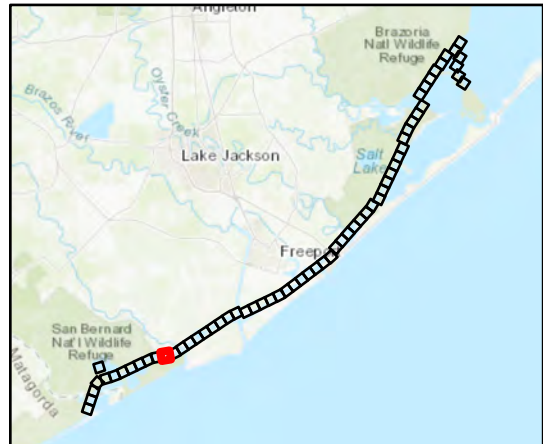
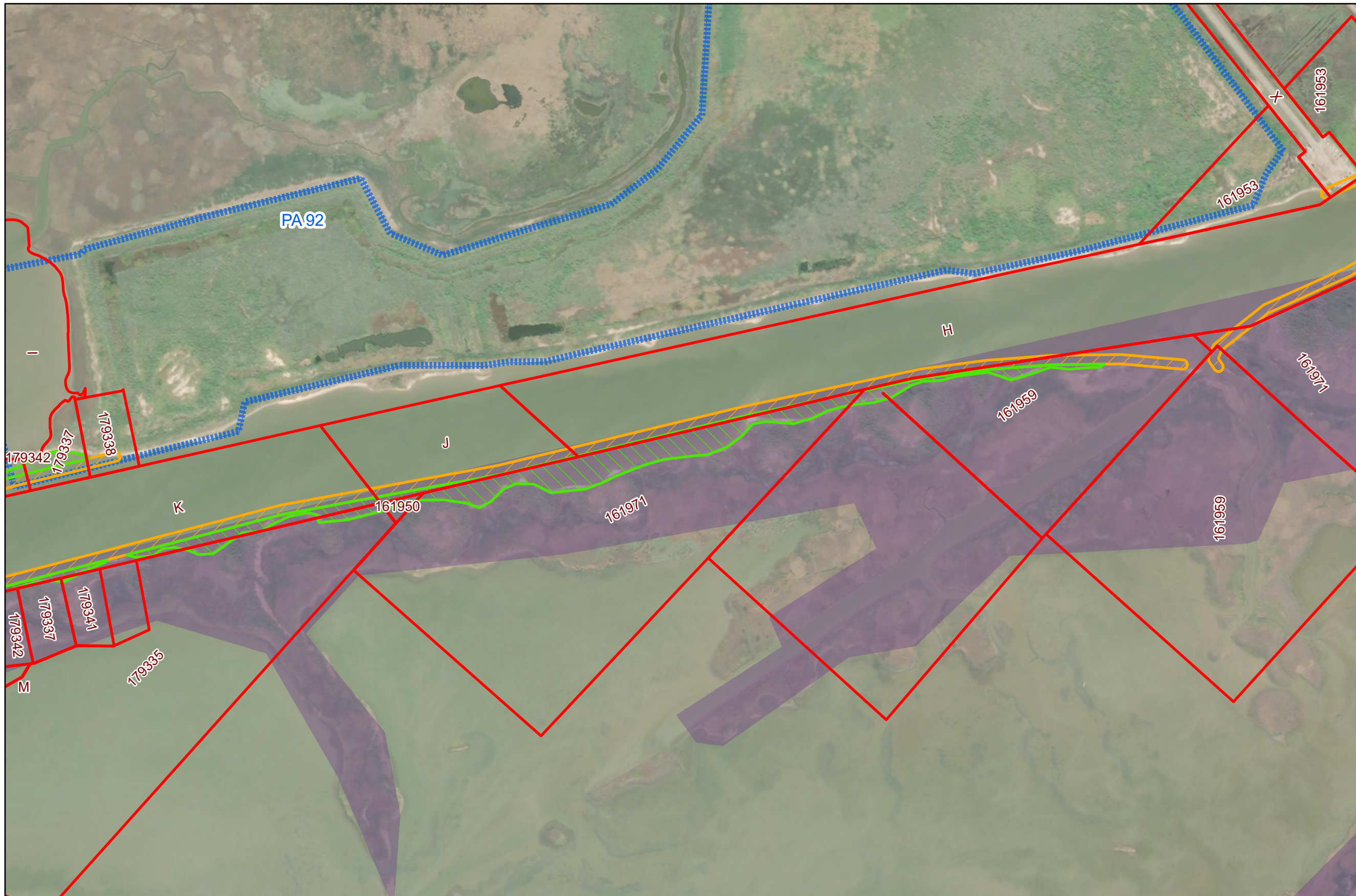

Coastal Texas Protection and Restoration Feasibility Study

DATUM: NAD 1983
 PROJECTION: STATE PLANE
 ZONE: TX-SC 4204

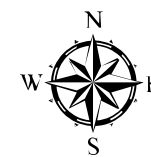

Base Imagery: ESRI
 World Imagery Basemap

Draft Date: 3April2020

Ecosystem Restoration Measure B12

Bastrop Bay, Oyster Lake, West Bay, and GIWW Shoreline Protection

-  Wetland \ Marsh Restoration - Initial Construction
-  Revetment \ Breakwater
-  Oyster Reef Scaling
-  Placement Area
-  Brazoria NWR
-  San Bernard NWR
-  Justin Hurst WMA
-  State Submerged Lands
-  Brazoria County Parcels

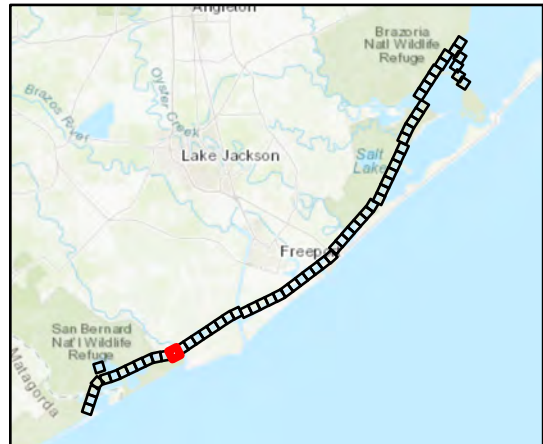
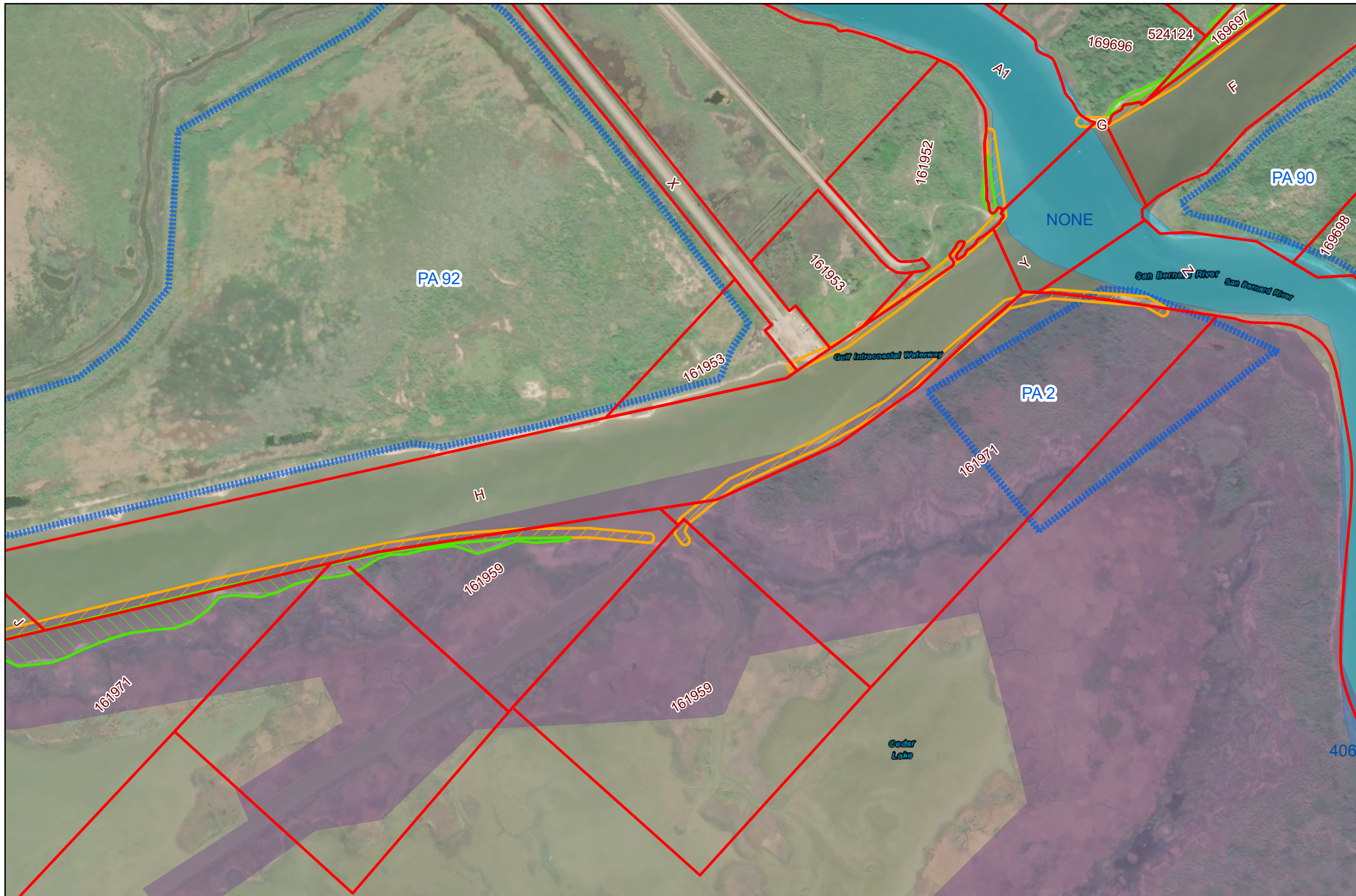

Coastal Texas Protection and Restoration Feasibility Study

DATUM: NAD 1983
 PROJECTION: STATE PLANE
 ZONE: TX-SC 4204

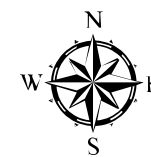

Base Imagery: ESRI
 World Imagery Basemap

Draft Date: 3April2020

Ecosystem Restoration Measure B12

Bastrop Bay, Oyster Lake, West Bay, and GIWW Shoreline Protection

-  Wetland \ Marsh Restoration - Initial Construction
-  Revetment \ Breakwater
-  Oyster Reef Scaling
-  Placement Area
-  Brazoria NWR
-  San Bernard NWR
-  Justin Hurst WMA
-  State Submerged Lands
-  Brazoria County Parcels

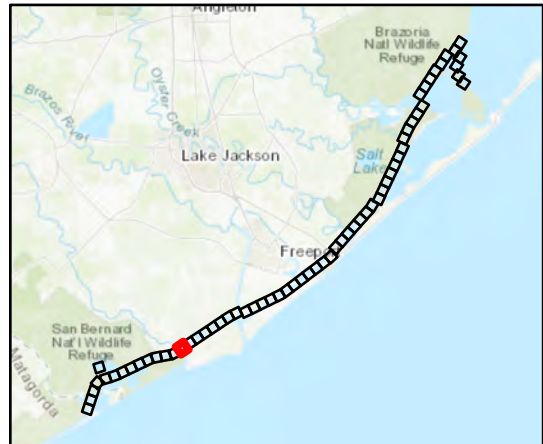
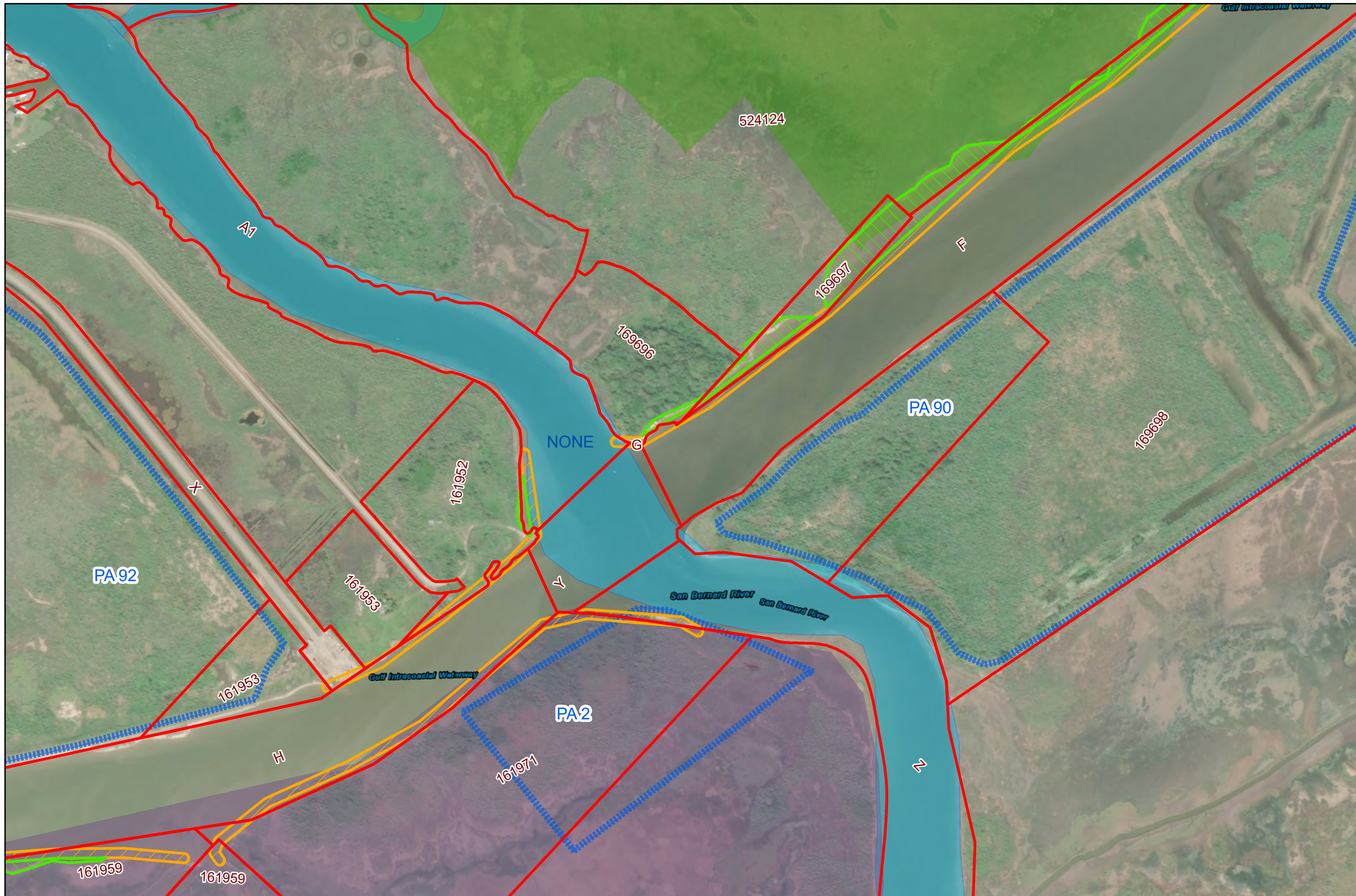

Coastal Texas Protection and Restoration Feasibility Study

DATUM: NAD 1983
PROJECTION: STATE PLANE
ZONE: TX-SC 4204

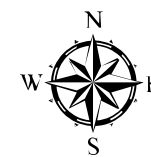









Base Imagery: ESRI
World Imagery Basemap
0 250 500 1,000 Feet

Draft Date: 3April2020

Ecosystem Restoration Measure B12

Bastrop Bay, Oyster Lake, West Bay, and GIWW Shoreline Protection

-  Wetland \ Marsh Restoration - Initial Construction
-  Revetment \ Breakwater
-  Oyster Reef Scaling
-  Placement Area
-  Brazoria NWR
-  San Bernard NWR
-  Justin Hurst WMA
-  State Submerged Lands
-  Brazoria County Parcels

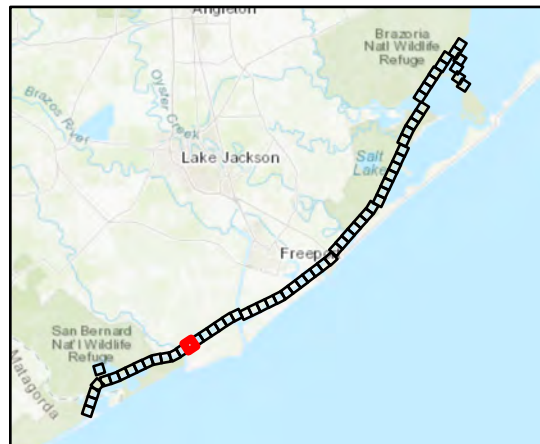

Coastal Texas Protection and Restoration Feasibility Study



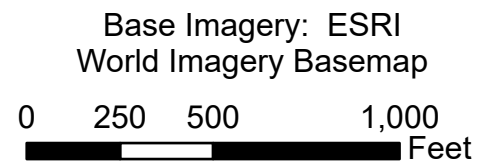
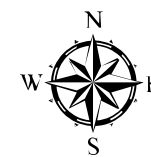





DATUM: NAD 1983
 PROJECTION: STATE PLANE
 ZONE: TX-SC 4204



Draft Date: 3April2020

Ecosystem Restoration Measure B12

Bastrop Bay, Oyster Lake, West Bay, and GIWW Shoreline Protection

-  Wetland \ Marsh Restoration - Initial Construction
-  Revetment \ Breakwater
-  Oyster Reef Scaling
-  Placement Area
-  Brazoria NWR
-  San Bernard NWR
-  Justin Hurst WMA
-  State Submerged Lands
-  Brazoria County Parcels

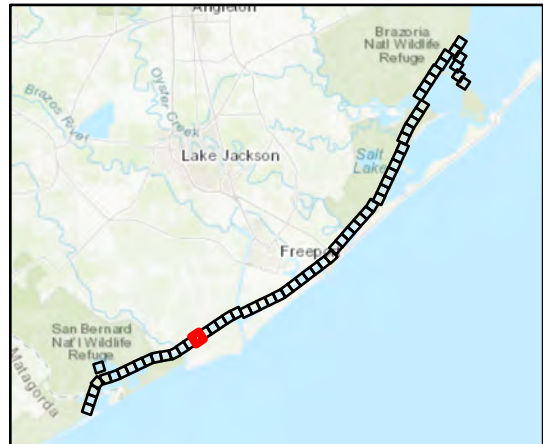

Coastal Texas Protection and Restoration Feasibility Study

DATUM: NAD 1983
 PROJECTION: STATE PLANE
 ZONE: TX-SC 4204

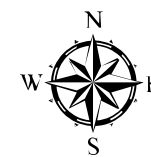

Base Imagery: ESRI
 World Imagery Basemap

Draft Date: 3April2020

Ecosystem Restoration Measure B12

Bastrop Bay, Oyster Lake, West Bay, and GIWW Shoreline Protection

-  Wetland \ Marsh Restoration - Initial Construction
-  Revetment \ Breakwater
-  Oyster Reef Scaling
-  Placement Area
-  Brazoria NWR
-  San Bernard NWR
-  Justin Hurst WMA
-  State Submerged Lands
-  Brazoria County Parcels

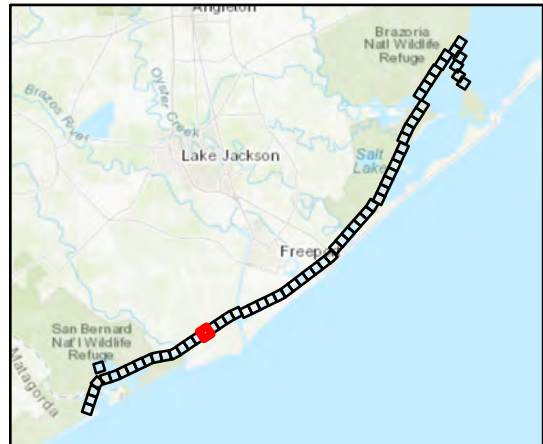

Coastal Texas Protection and Restoration Feasibility Study



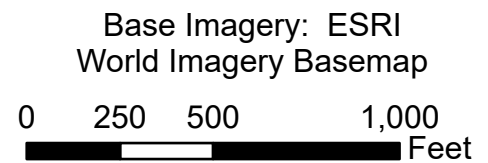





DATUM: NAD 1983
 PROJECTION: STATE PLANE
 ZONE: TX-SC 4204



Draft Date: 3April2020

Ecosystem Restoration Measure B12

Bastrop Bay, Oyster Lake, West Bay, and GIWW Shoreline Protection

-  Wetland \ Marsh Restoration - Initial Construction
-  Revetment \ Breakwater
-  Oyster Reef Scaling
-  Placement Area
-  Brazoria NWR
-  San Bernard NWR
-  Justin Hurst WMA
-  State Submerged Lands
-  Brazoria County Parcels

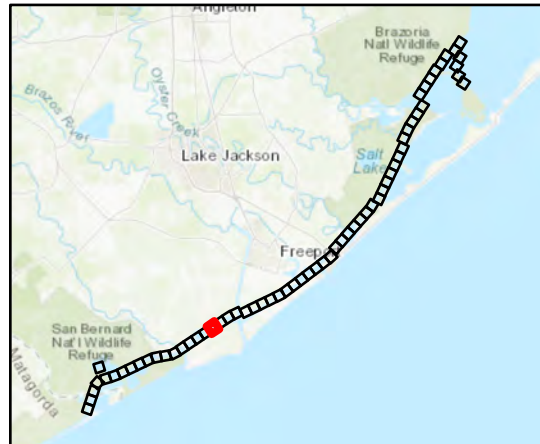
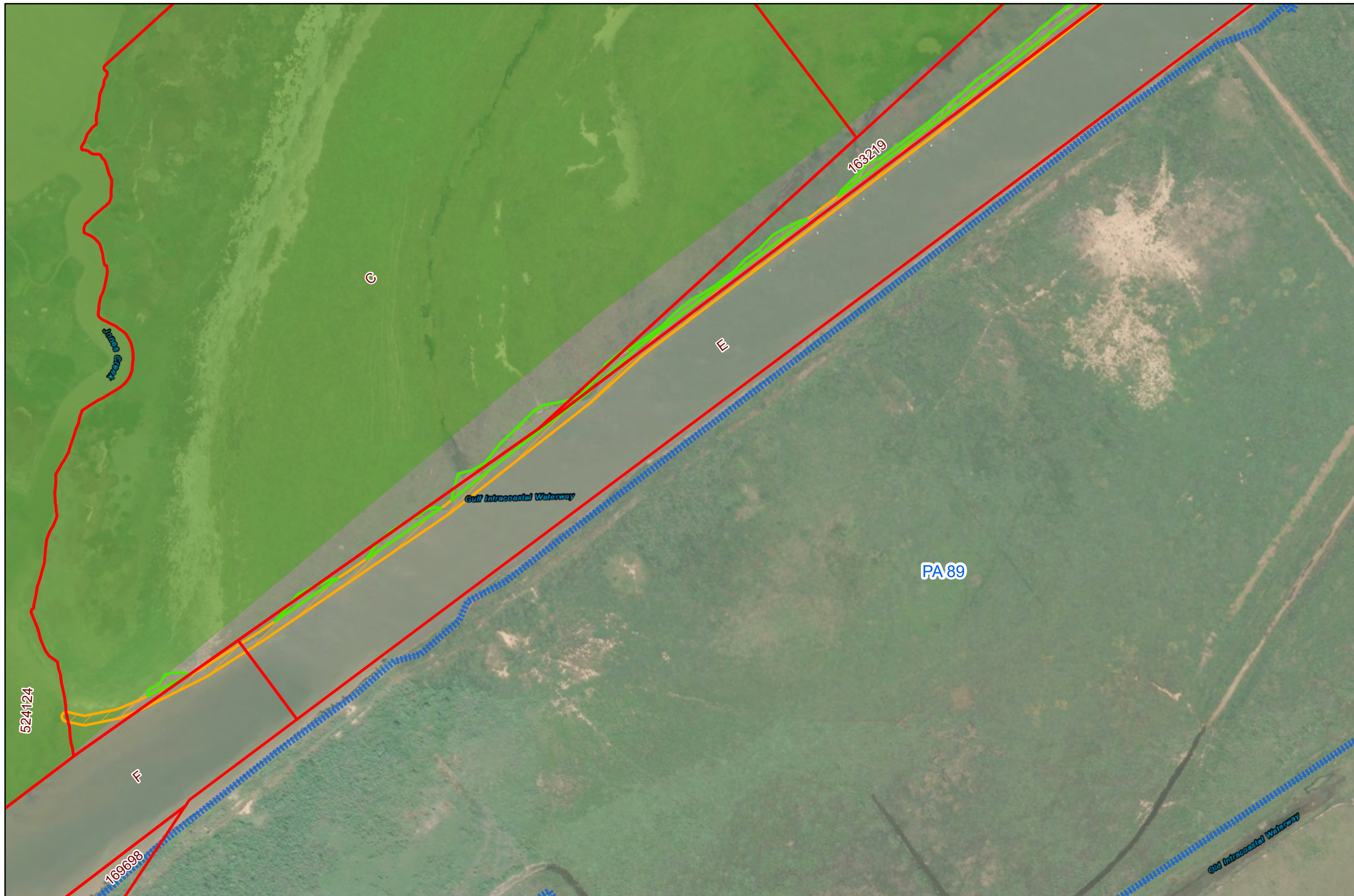

Coastal Texas Protection and Restoration Feasibility Study



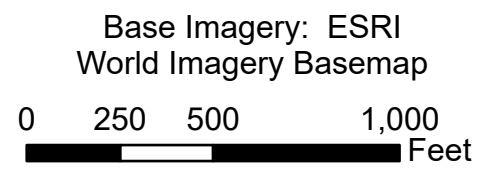





DATUM: NAD 1983
 PROJECTION: STATE PLANE
 ZONE: TX-SC 4204



Draft Date: 3April2020

Ecosystem Restoration Measure B12

Bastrop Bay, Oyster Lake, West Bay, and GIWW Shoreline Protection

-  Wetland \ Marsh Restoration - Initial Construction
-  Revetment \ Breakwater
-  Oyster Reef Scaling
-  Placement Area
-  Brazoria NWR
-  San Bernard NWR
-  Justin Hurst WMA
-  State Submerged Lands
-  Brazoria County Parcels

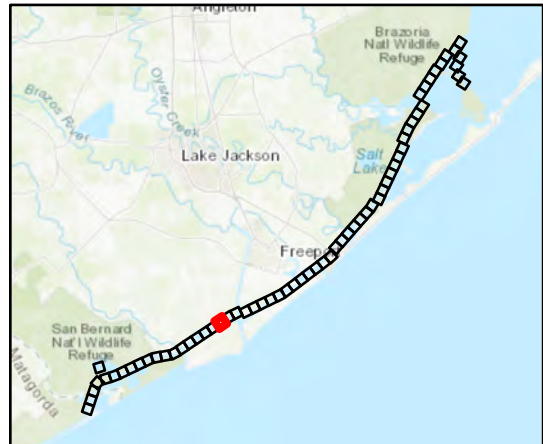

Coastal Texas Protection and Restoration Feasibility Study

 DATUM: NAD 1983
 PROJECTION: STATE PLANE
 ZONE: TX-SC 4204

Base Imagery: ESRI
 World Imagery Basemap

 0 250 500 1,000 Feet

Draft Date: 3April2020

Ecosystem Restoration Measure B12

Bastrop Bay, Oyster Lake, West Bay, and GIWW Shoreline Protection

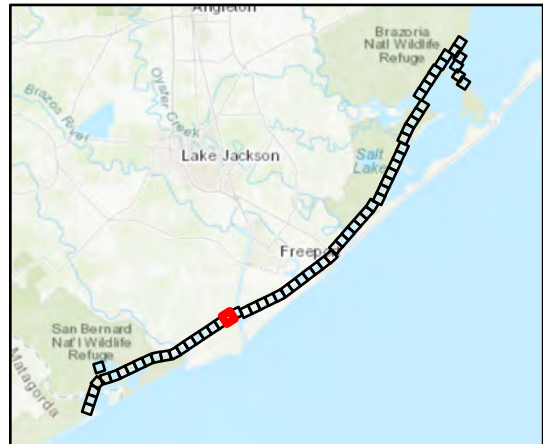
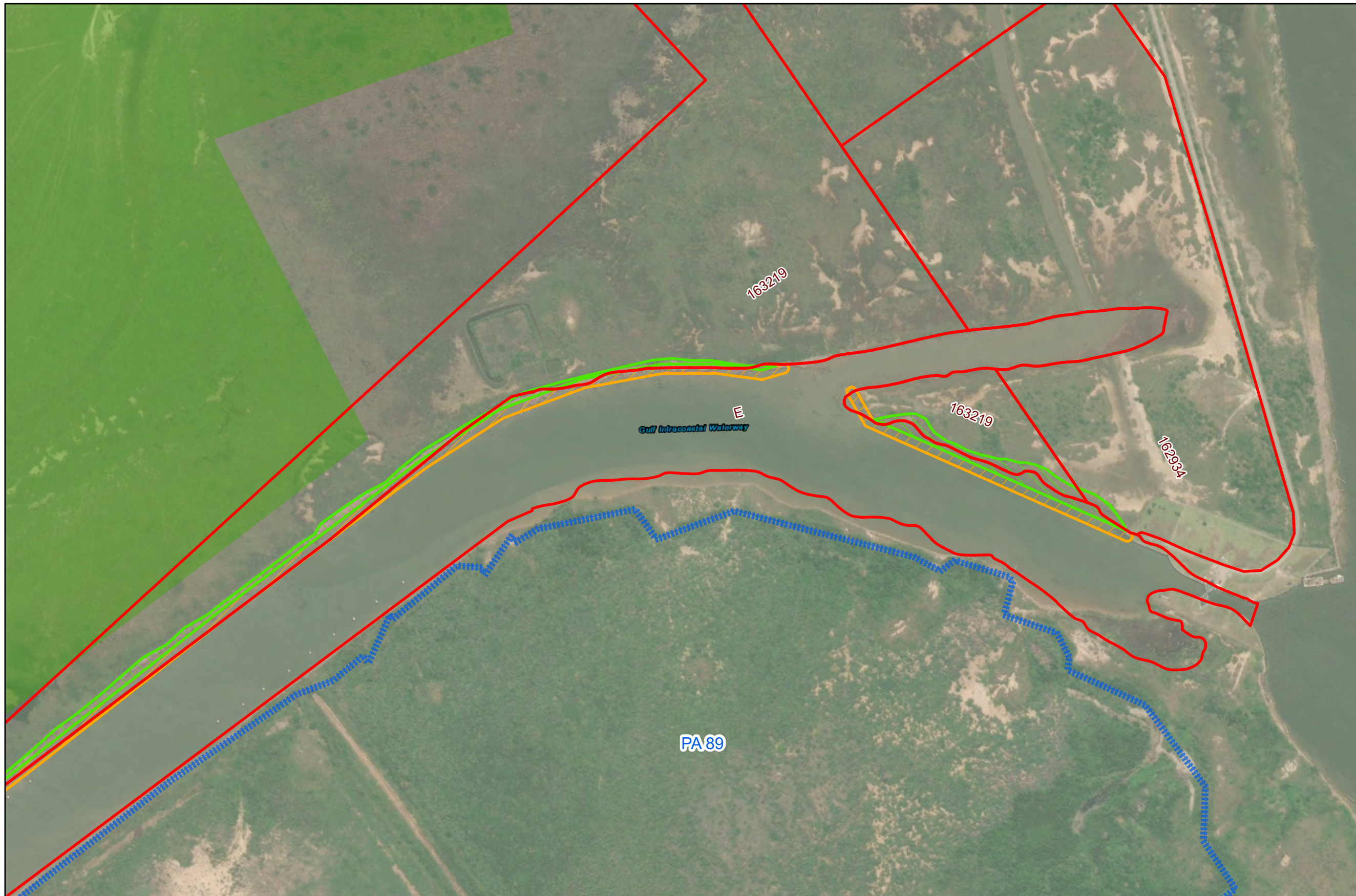
-  Wetland \ Marsh Restoration - Initial Construction
-  Revetment \ Breakwater
-  Oyster Reef Scaling
-  Placement Area
-  Brazoria NWR
-  San Bernard NWR
-  Justin Hurst WMA
-  State Submerged Lands
-  Brazoria County Parcels



Coastal Texas Protection and Restoration Feasibility Study



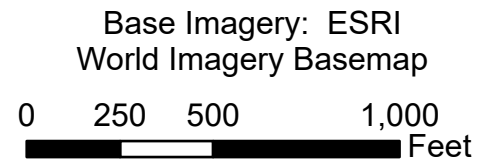







 DATUM: NAD 1983
 PROJECTION: STATE PLANE
 ZONE: TX-SC 4204



Draft Date: 3April2020

Ecosystem Restoration Measure B12

Bastrop Bay, Oyster Lake, West Bay, and GIWW Shoreline Protection

-  Wetland \ Marsh Restoration - Initial Construction
-  Revetment \ Breakwater
-  Oyster Reef Scaling
-  Placement Area
-  Brazoria NWR
-  San Bernard NWR
-  Justin Hurst WMA
-  State Submerged Lands
-  Brazoria County Parcels

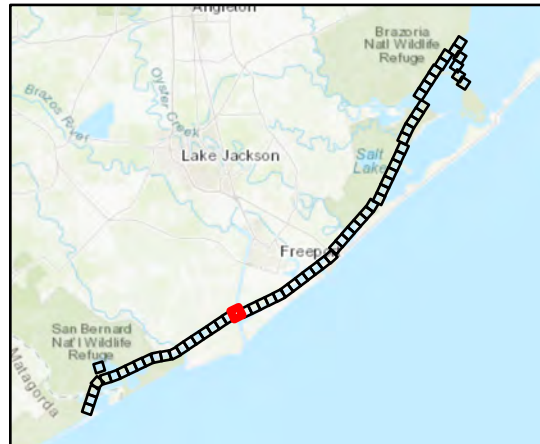

Coastal Texas Protection and Restoration Feasibility Study



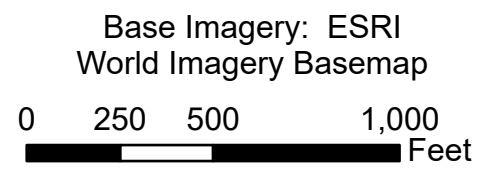





DATUM: NAD 1983
 PROJECTION: STATE PLANE
 ZONE: TX-SC 4204



Draft Date: 3April2020

Ecosystem Restoration Measure B12

Bastrop Bay, Oyster Lake, West Bay, and GIWW Shoreline Protection

-  Wetland \ Marsh Restoration - Initial Construction
-  Revetment \ Breakwater
-  Oyster Reef Scaling
-  Placement Area
-  Brazoria NWR
-  San Bernard NWR
-  Justin Hurst WMA
-  State Submerged Lands
-  Brazoria County Parcels

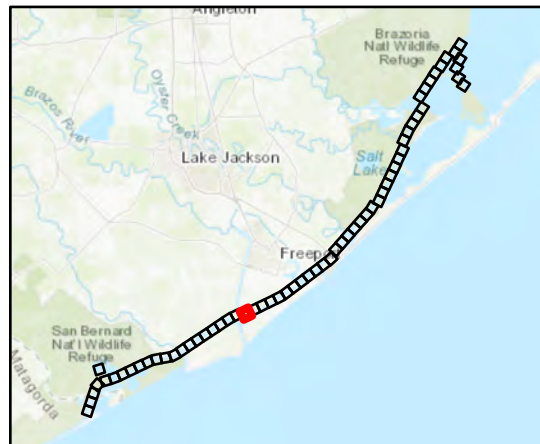
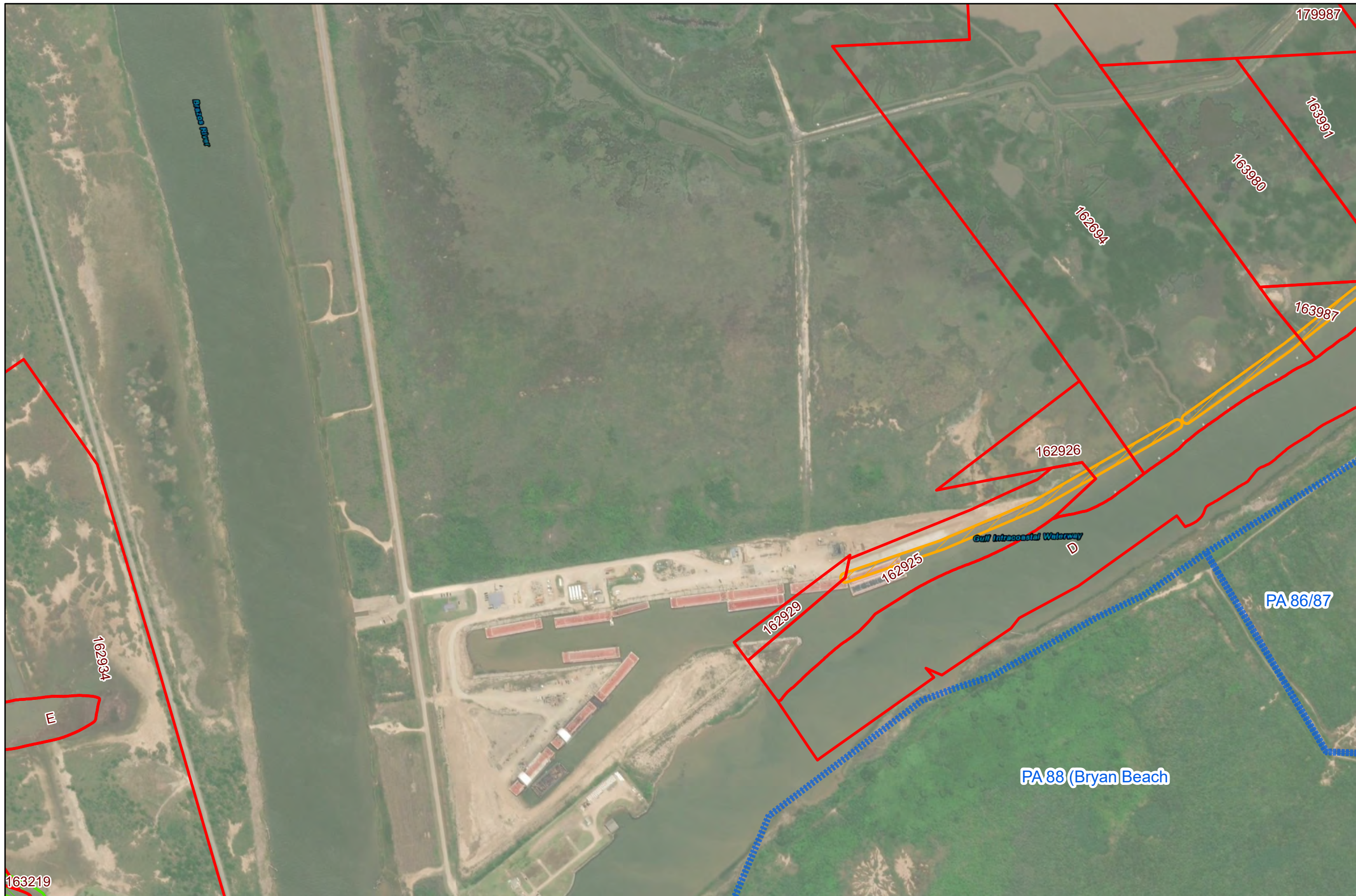

Coastal Texas Protection and Restoration Feasibility Study

DATUM: NAD 1983
 PROJECTION: STATE PLANE
 ZONE: TX-SC 4204

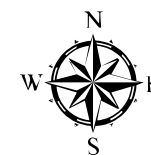

Base Imagery: ESRI
 World Imagery Basemap
 0 250 500 1,000 Feet

Draft Date: 3April2020

Ecosystem Restoration Measure B12

Bastrop Bay, Oyster Lake, West Bay, and GIWW Shoreline Protection

-  Wetland \ Marsh Restoration - Initial Construction
-  Revetment \ Breakwater
-  Oyster Reef Scaling
-  Placement Area
-  Brazoria NWR
-  San Bernard NWR
-  Justin Hurst WMA
-  State Submerged Lands
-  Brazoria County Parcels

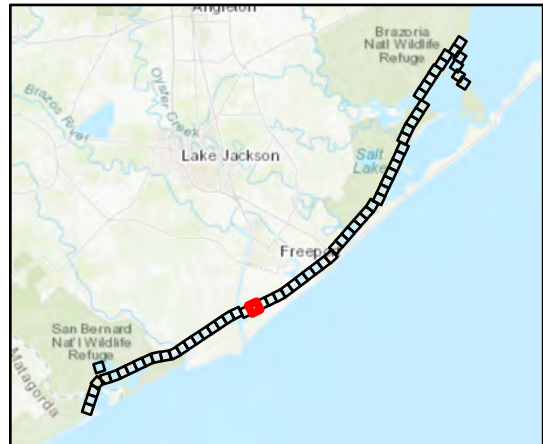
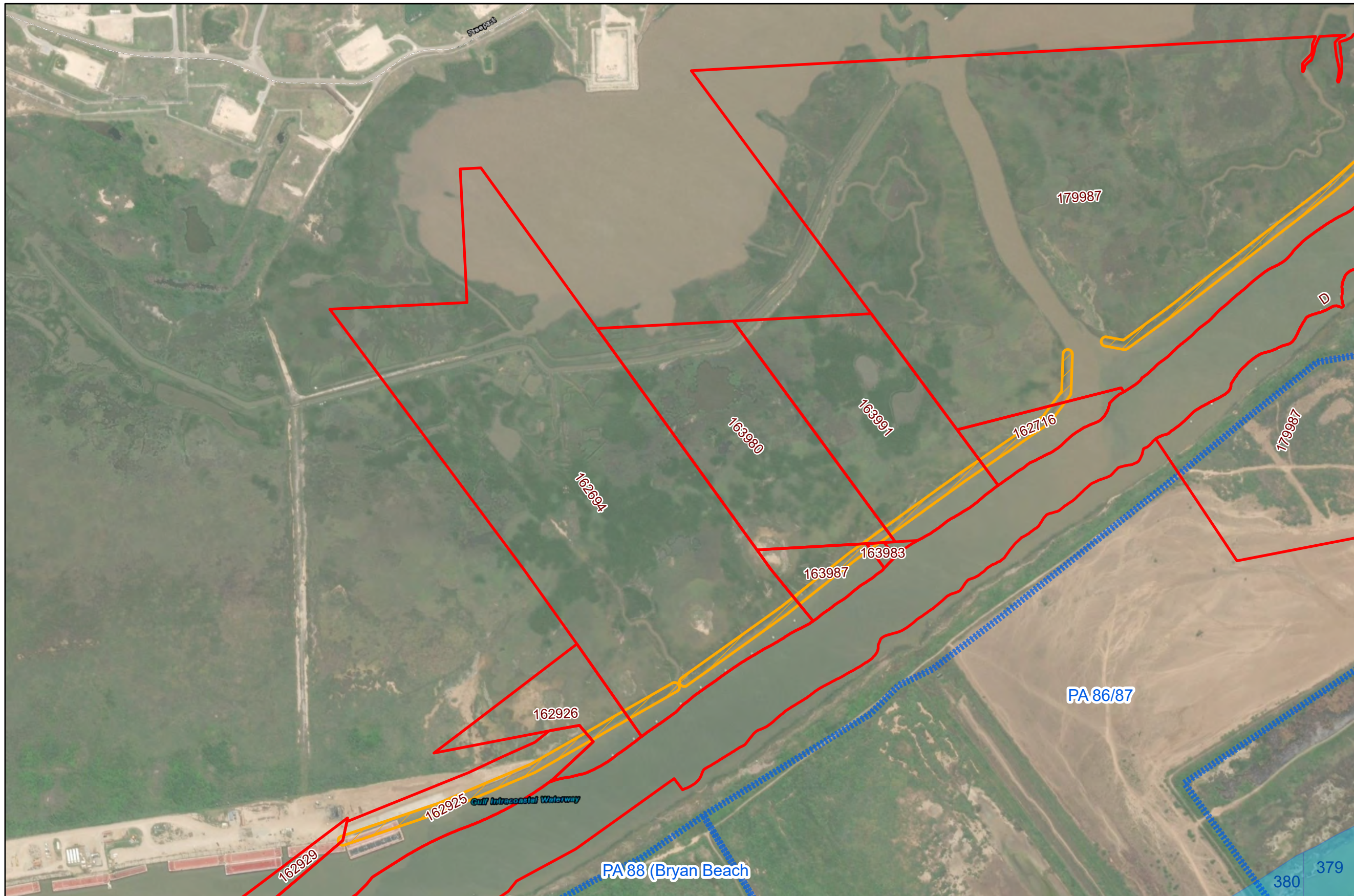

Coastal Texas Protection and Restoration Feasibility Study

 DATUM: NAD 1983
 PROJECTION: STATE PLANE
 ZONE: TX-SC 4204

Base Imagery: ESRI
 World Imagery Basemap

Draft Date: 3April2020
 Page 25

Ecosystem Restoration Measure B12

Bastrop Bay, Oyster Lake, West Bay, and GIWW Shoreline Protection

-  Wetland \ Marsh Restoration - Initial Construction
-  Revetment \ Breakwater
-  Oyster Reef Scaling
-  Placement Area
-  Brazoria NWR
-  San Bernard NWR
-  Justin Hurst WMA
-  State Submerged Lands
-  Brazoria County Parcels

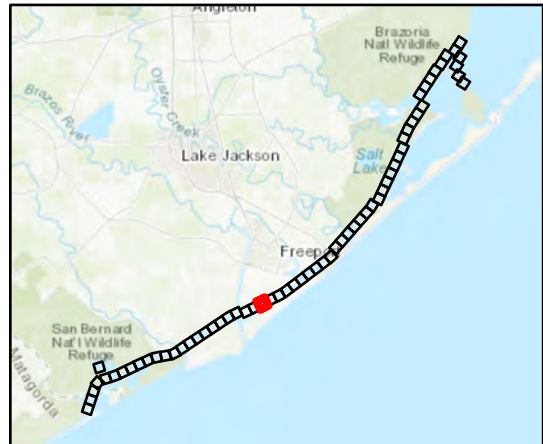
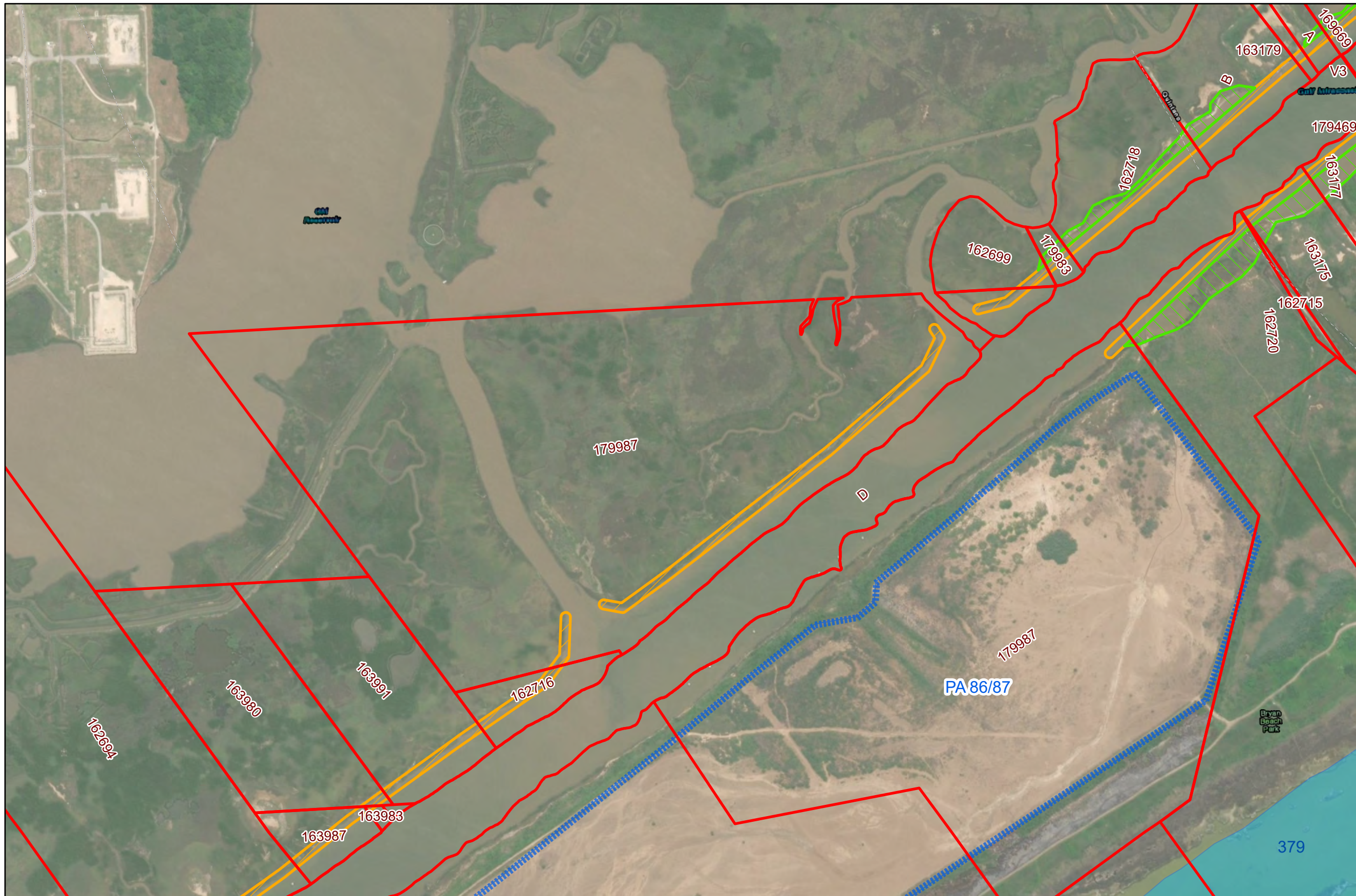

Coastal Texas Protection and Restoration Feasibility Study



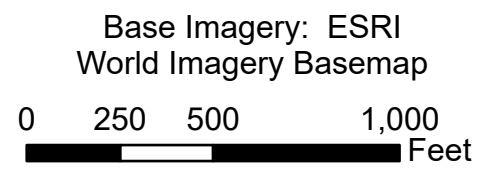





DATUM: NAD 1983
PROJECTION: STATE PLANE
ZONE: TX-SC 4204



Draft Date: 3April2020

Ecosystem Restoration Measure B12

Bastrop Bay, Oyster Lake, West Bay, and GIWW Shoreline Protection

-  Wetland \ Marsh Restoration - Initial Construction
-  Revetment \ Breakwater
-  Oyster Reef Scaling
-  Placement Area
-  Brazoria NWR
-  San Bernard NWR
-  Justin Hurst WMA
-  State Submerged Lands
-  Brazoria County Parcels

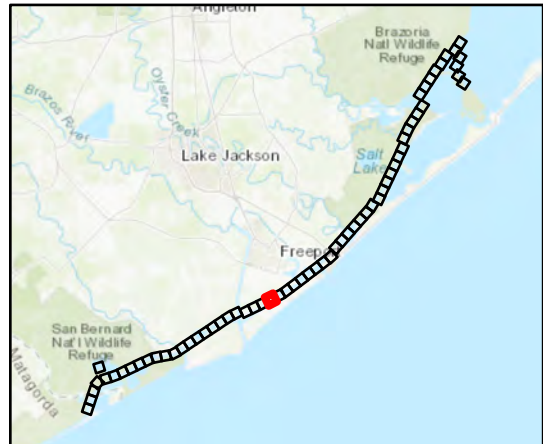
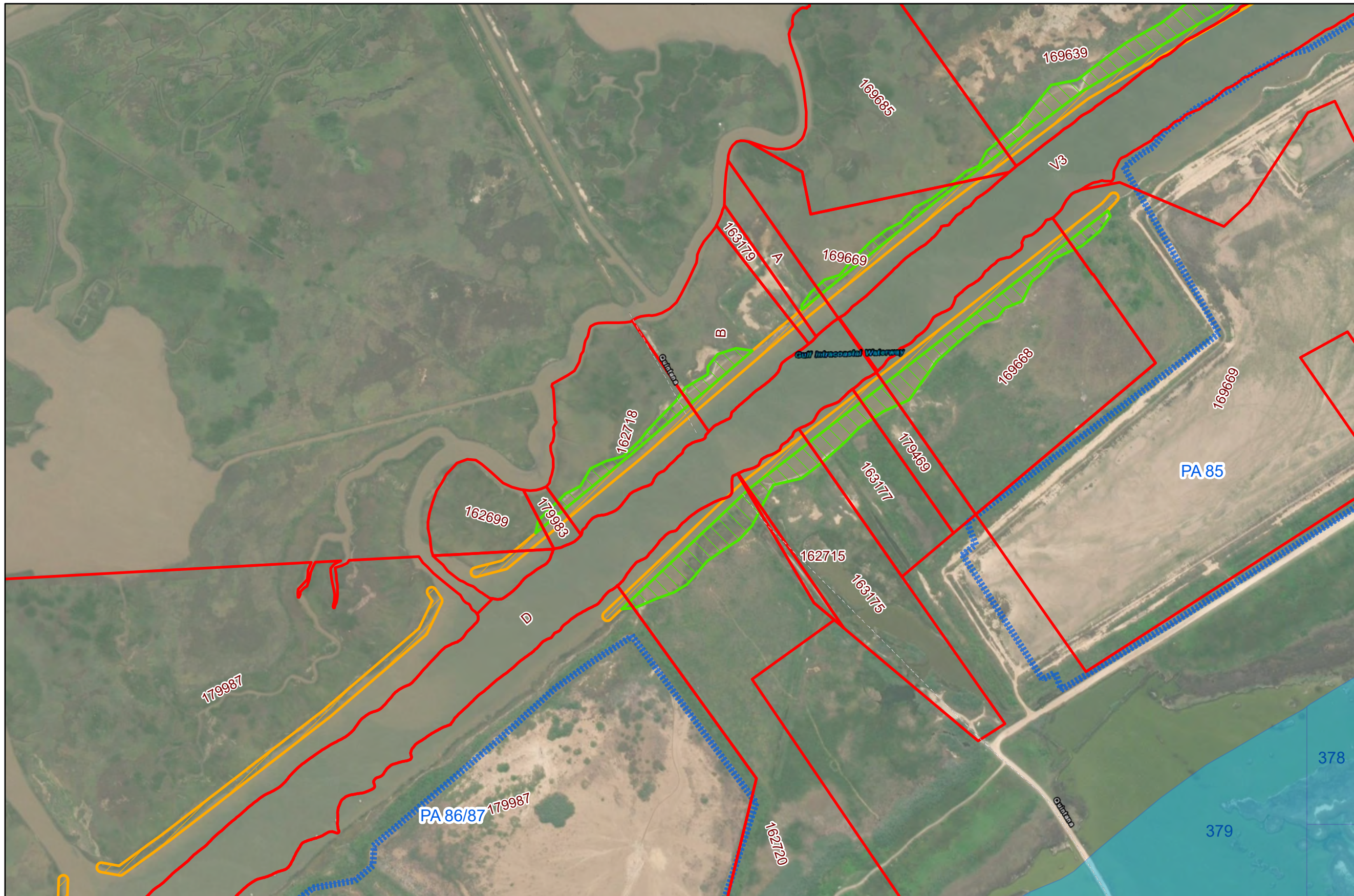

Coastal Texas Protection and Restoration Feasibility Study

DATUM: NAD 1983
 PROJECTION: STATE PLANE
 ZONE: TX-SC 4204

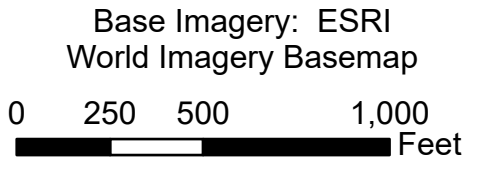
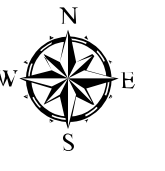

Draft Date: 3April2020

Ecosystem Restoration Measure B12

Bastrop Bay, Oyster Lake, West Bay, and GIWW Shoreline Protection

-  Wetland \ Marsh Restoration - Initial Construction
-  Revetment \ Breakwater
-  Oyster Reef Scaling
-  Placement Area
-  Brazoria NWR
-  San Bernard NWR
-  Justin Hurst WMA
-  State Submerged Lands
-  Brazoria County Parcels

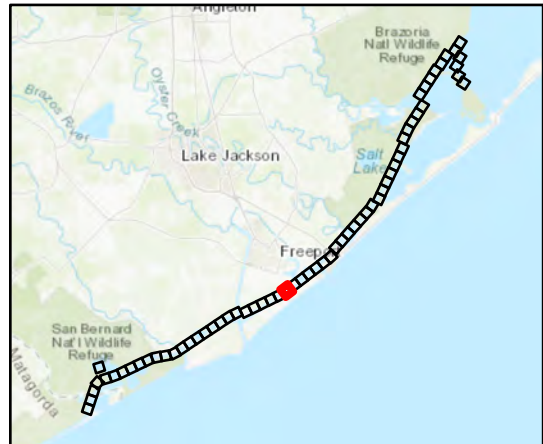

Coastal Texas Protection and Restoration Feasibility Study

DATUM: NAD 1983
 PROJECTION: STATE PLANE
 ZONE: TX-SC 4204

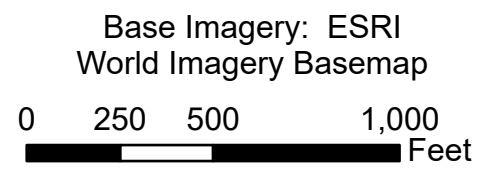

Draft Date: 3April2020

Ecosystem Restoration Measure B12

Bastrop Bay, Oyster Lake, West Bay, and GIWW Shoreline Protection

-  Wetland \ Marsh Restoration - Initial Construction
-  Revetment \ Breakwater
-  Oyster Reef Scaling
-  Placement Area
-  Brazoria NWR
-  San Bernard NWR
-  Justin Hurst WMA
-  State Submerged Lands
-  Brazoria County Parcels

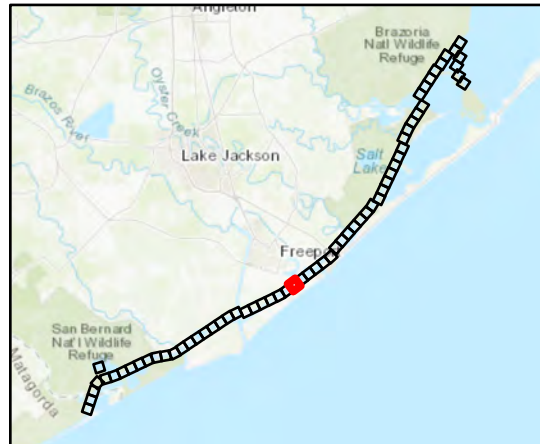
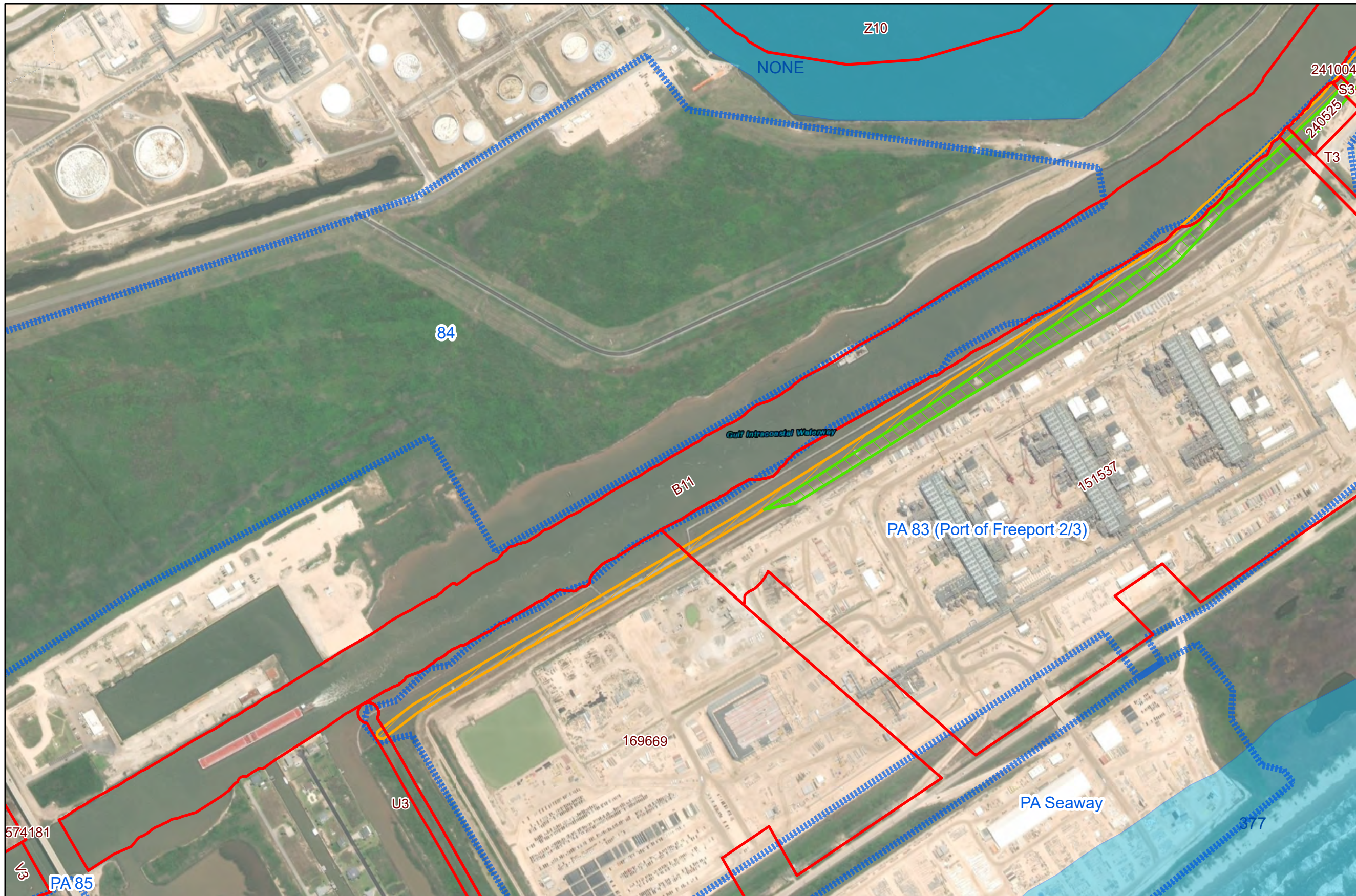

Coastal Texas Protection and Restoration Feasibility Study

DATUM: NAD 1983
 PROJECTION: STATE PLANE
 ZONE: TX-SC 4204

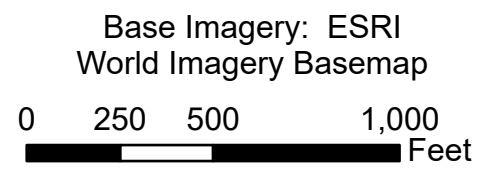

Draft Date: 3April2020

Ecosystem Restoration Measure B12

Bastrop Bay, Oyster Lake, West Bay, and GIWW Shoreline Protection

-  Wetland \ Marsh Restoration - Initial Construction
-  Revetment \ Breakwater
-  Oyster Reef Scaling
-  Placement Area
-  Brazoria NWR
-  San Bernard NWR
-  Justin Hurst WMA
-  State Submerged Lands
-  Brazoria County Parcels

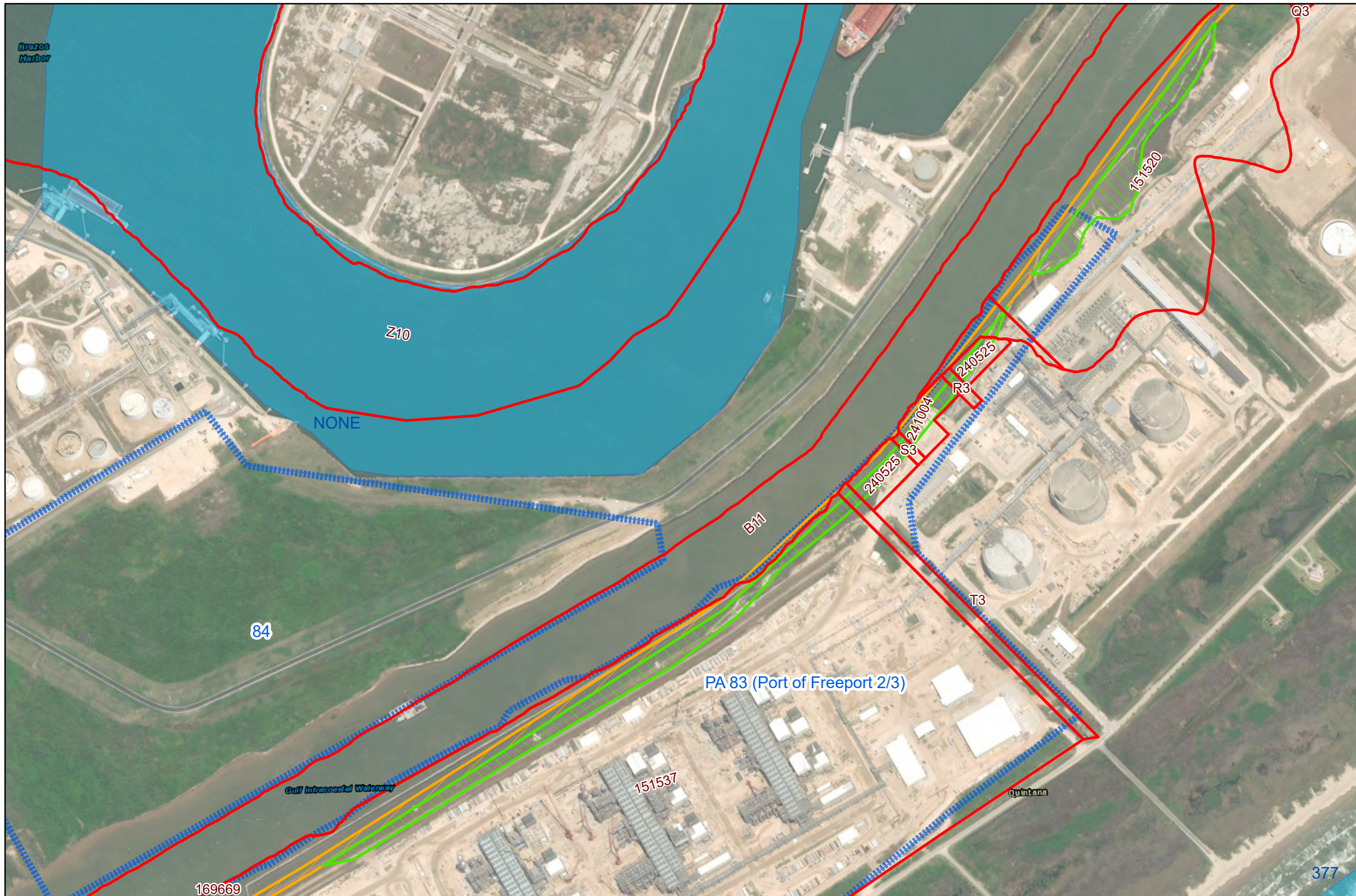

Coastal Texas Protection and Restoration Feasibility Study

DATUM: NAD 1983
 PROJECTION: STATE PLANE
 ZONE: TX-SC 4204

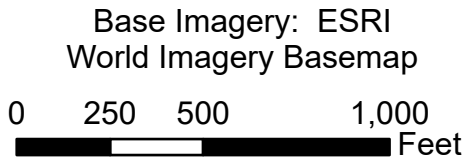
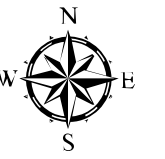

Draft Date: 3April2020

Ecosystem Restoration Measure B12

Bastrop Bay, Oyster Lake, West Bay, and GIWW Shoreline Protection

-  Wetland \ Marsh Restoration - Initial Construction
-  Revetment \ Breakwater
-  Oyster Reef Scaling
-  Placement Area
-  Brazoria NWR
-  San Bernard NWR
-  Justin Hurst WMA
-  State Submerged Lands
-  Brazoria County Parcels

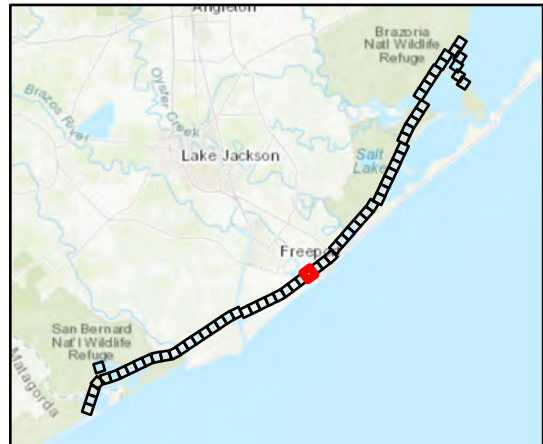
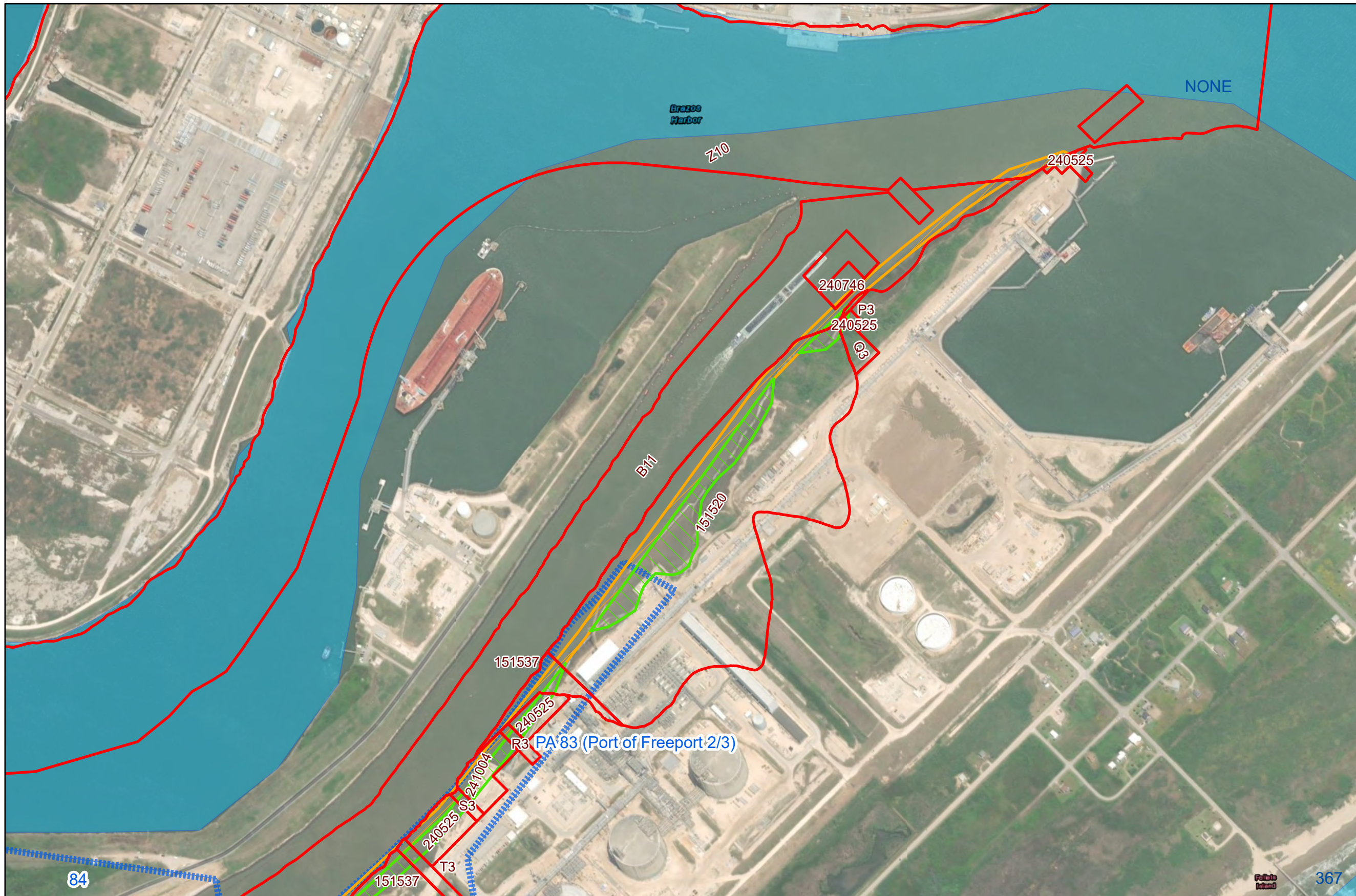

Coastal Texas Protection and Restoration Feasibility Study

DATUM: NAD 1983
 PROJECTION: STATE PLANE
 ZONE: TX-SC 4204

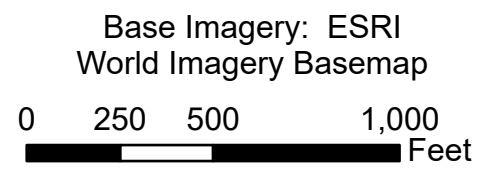

Draft Date: 3April2020

Ecosystem Restoration Measure B12

Bastrop Bay, Oyster Lake, West Bay, and GIWW Shoreline Protection

-  Wetland \ Marsh Restoration - Initial Construction
-  Revetment \ Breakwater
-  Oyster Reef Scaling
-  Placement Area
-  Brazoria NWR
-  San Bernard NWR
-  Justin Hurst WMA
-  State Submerged Lands
-  Brazoria County Parcels

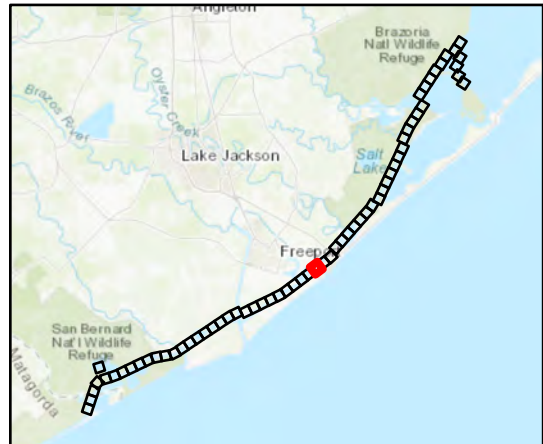

Coastal Texas Protection and Restoration Feasibility Study

DATUM: NAD 1983
 PROJECTION: STATE PLANE
 ZONE: TX-SC 4204

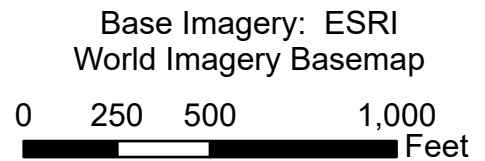
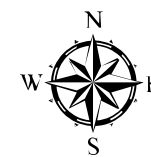

Draft Date: 3April2020

Ecosystem Restoration Measure B12

Bastrop Bay, Oyster Lake, West Bay, and GIWW Shoreline Protection

-  Wetland \ Marsh Restoration - Initial Construction
-  Revetment \ Breakwater
-  Oyster Reef Scaling
-  Placement Area
-  Brazoria NWR
-  San Bernard NWR
-  Justin Hurst WMA
-  State Submerged Lands
-  Brazoria County Parcels

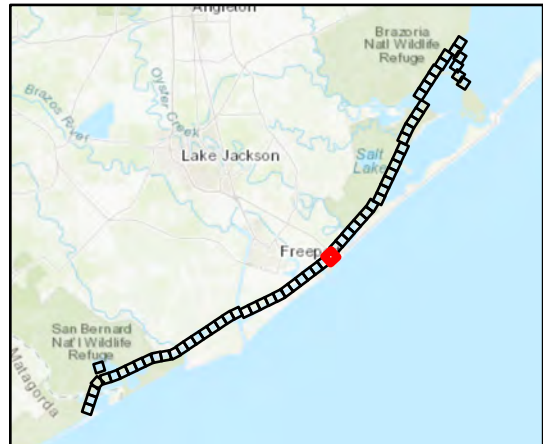
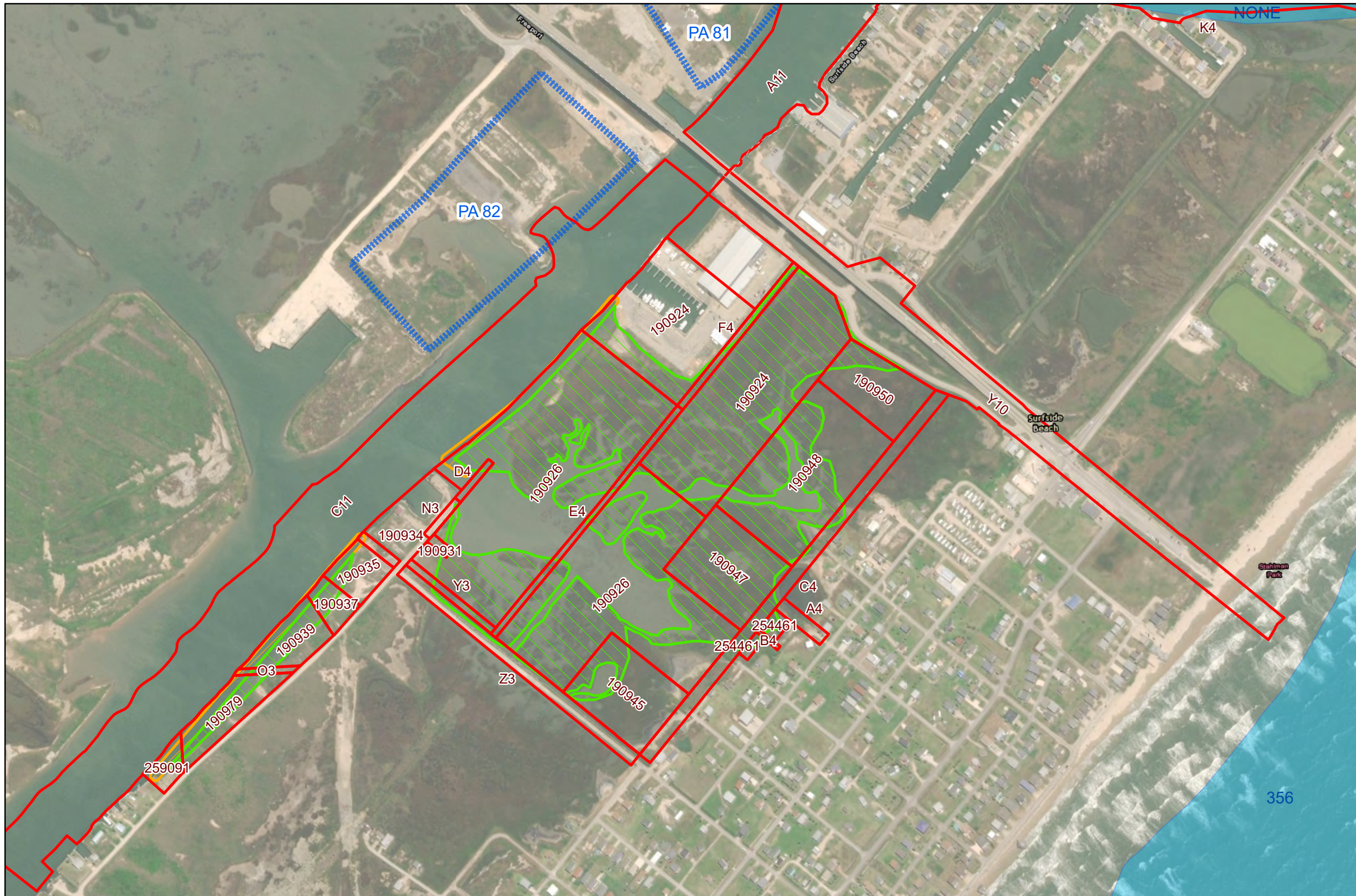

Coastal Texas Protection and Restoration Feasibility Study

DATUM: NAD 1983
 PROJECTION: STATE PLANE
 ZONE: TX-SC 4204

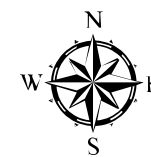









Base Imagery: ESRI
 World Imagery Basemap
 0 250 500 1,000 Feet

Draft Date: 3April2020

Ecosystem Restoration Measure B12

Bastrop Bay, Oyster Lake, West Bay, and GIWW Shoreline Protection

-  Wetland \ Marsh Restoration - Initial Construction
-  Revetment \ Breakwater
-  Oyster Reef Scaling
-  Placement Area
-  Brazoria NWR
-  San Bernard NWR
-  Justin Hurst WMA
-  State Submerged Lands
-  Brazoria County Parcels

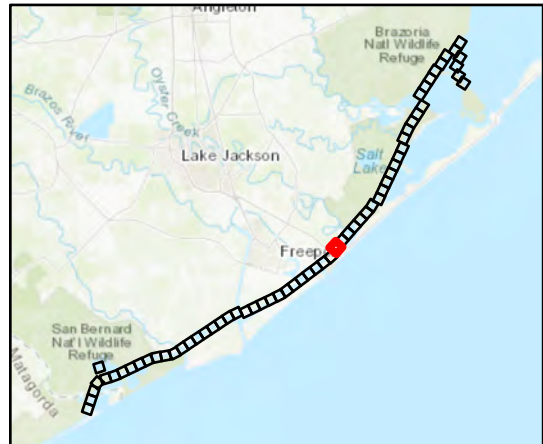
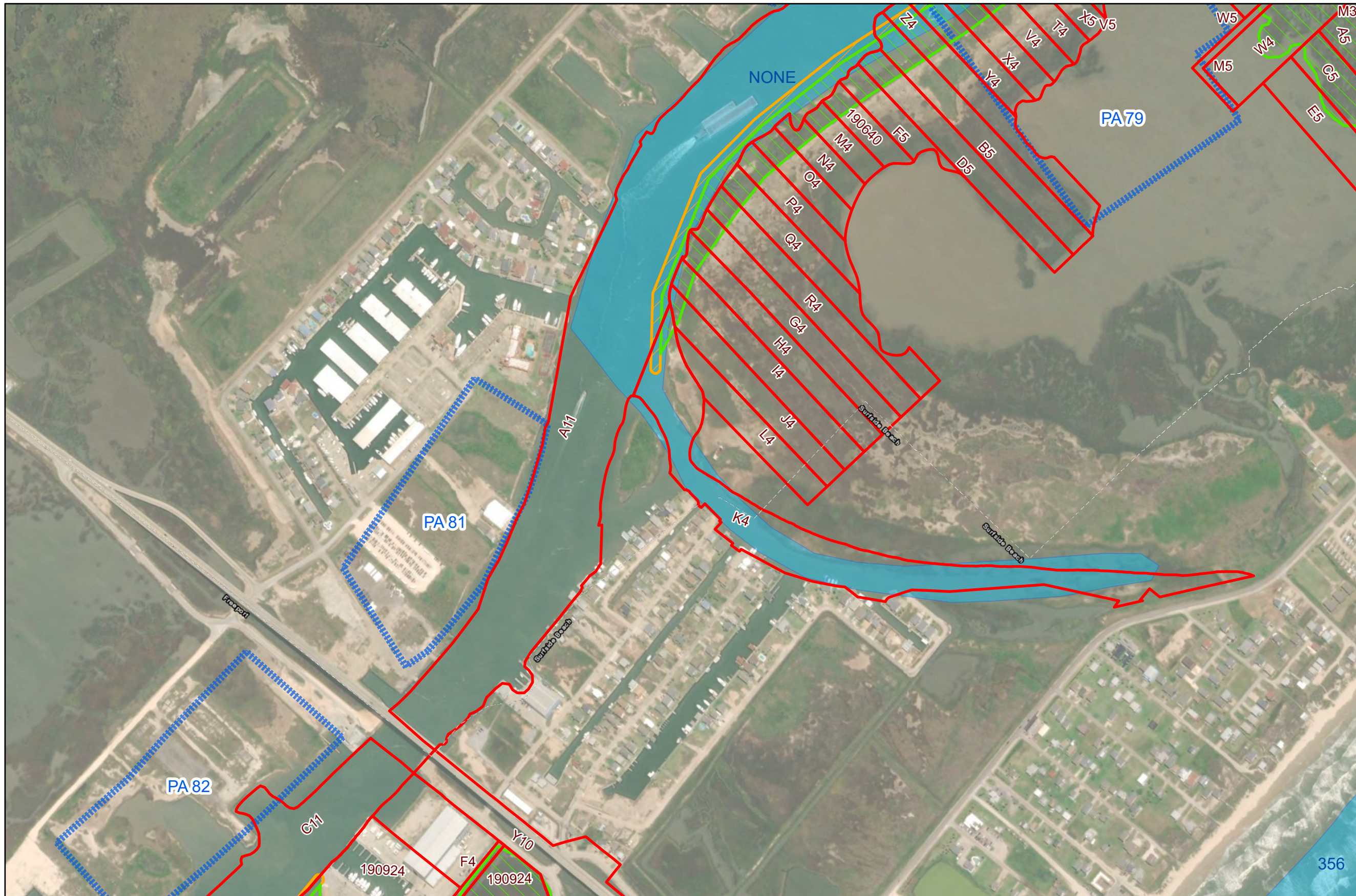

Coastal Texas Protection and Restoration Feasibility Study

DATUM: NAD 1983
 PROJECTION: STATE PLANE
 ZONE: TX-SC 4204

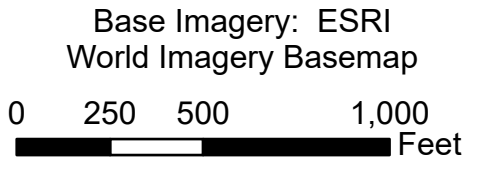
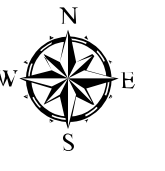

Base Imagery: ESRI World Imagery Basemap
 Draft Date: 3April2020
 Page 36

Ecosystem Restoration Measure B12

Bastrop Bay, Oyster Lake, West Bay, and GIWW Shoreline Protection

-  Wetland \ Marsh Restoration - Initial Construction
-  Revetment \ Breakwater
-  Oyster Reef Scaling
-  Placement Area
-  Brazoria NWR
-  San Bernard NWR
-  Justin Hurst WMA
-  State Submerged Lands
-  Brazoria County Parcels

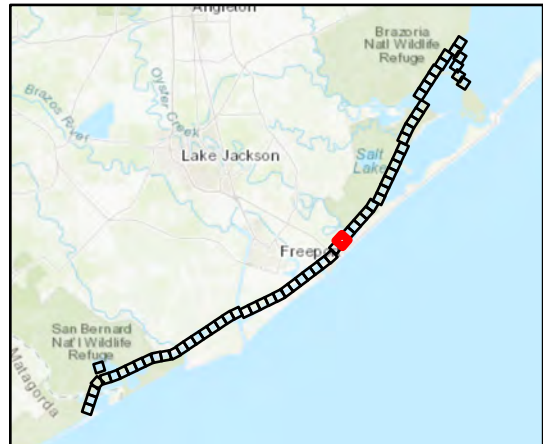
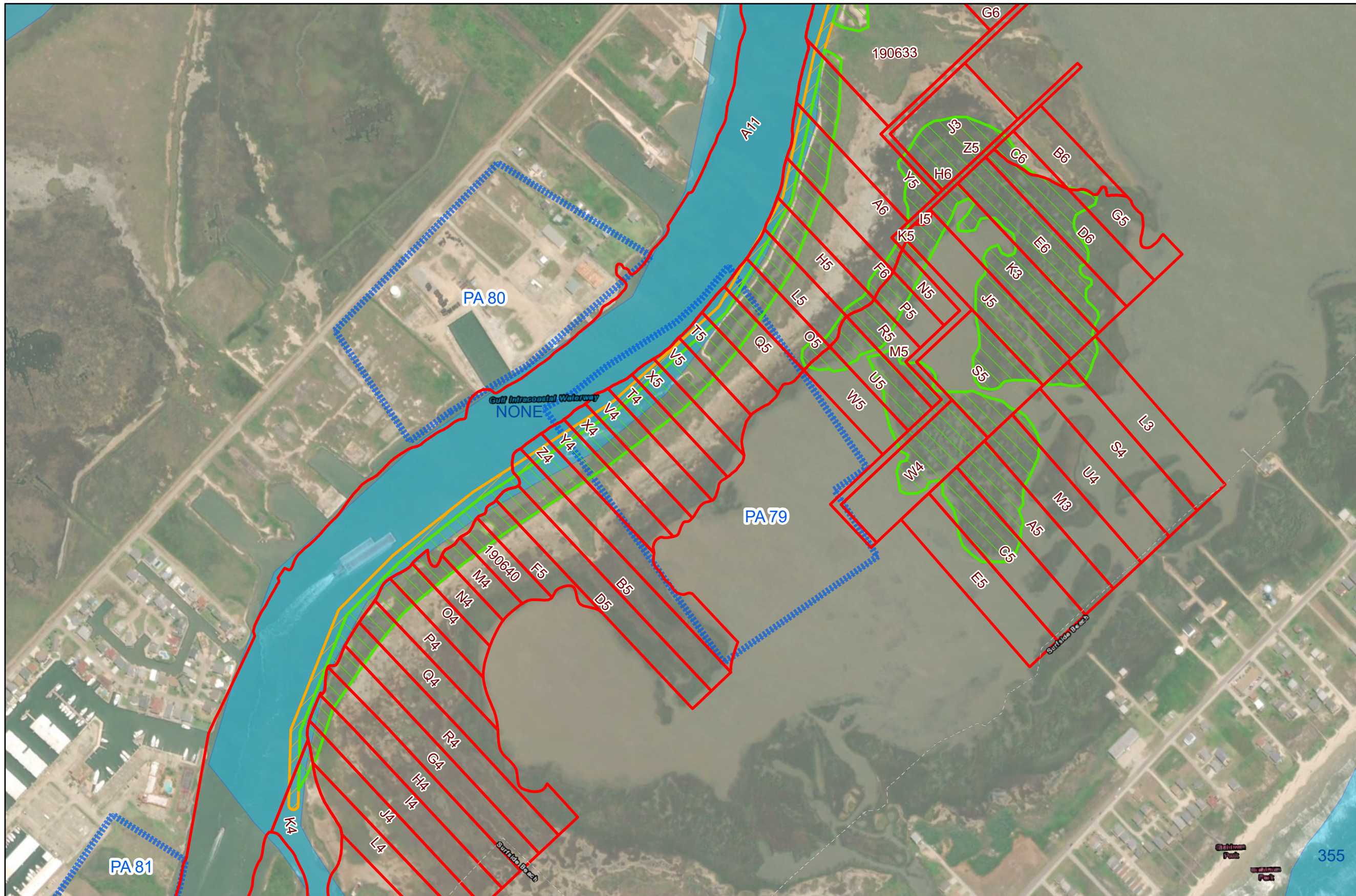

Coastal Texas Protection and Restoration Feasibility Study

DATUM: NAD 1983
 PROJECTION: STATE PLANE
 ZONE: TX-SC 4204

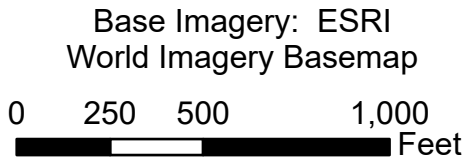

Draft Date: 3April2020

Ecosystem Restoration Measure B12

Bastrop Bay, Oyster Lake, West Bay, and GIWW Shoreline Protection

-  Wetland \ Marsh Restoration - Initial Construction
-  Revetment \ Breakwater
-  Oyster Reef Scaling
-  Placement Area
-  Brazoria NWR
-  San Bernard NWR
-  Justin Hurst WMA
-  State Submerged Lands
-  Brazoria County Parcels

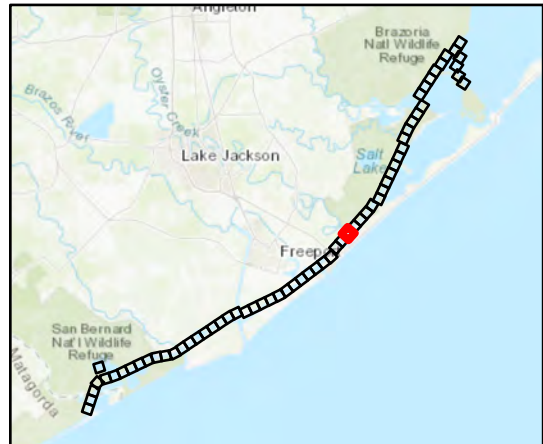

Coastal Texas Protection and Restoration Feasibility Study



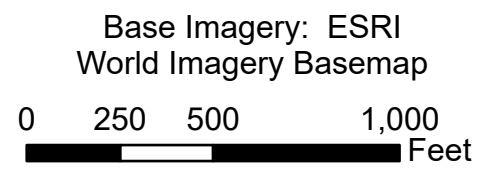



DATUM: NAD 1983
 PROJECTION: STATE PLANE
 ZONE: TX-SC 4204



Draft Date: 3April2020

Ecosystem Restoration Measure B12

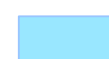
Bastrop Bay, Oyster Lake, West Bay, and GIWW Shoreline Protection

-  Wetland \ Marsh Restoration - Initial Construction
-  Revetment \ Breakwater
-  Oyster Reef Scaling
-  Placement Area
-  Brazoria NWR
-  San Bernard NWR
-  Justin Hurst WMA
-  State Submerged Lands
-  Brazoria County Parcels

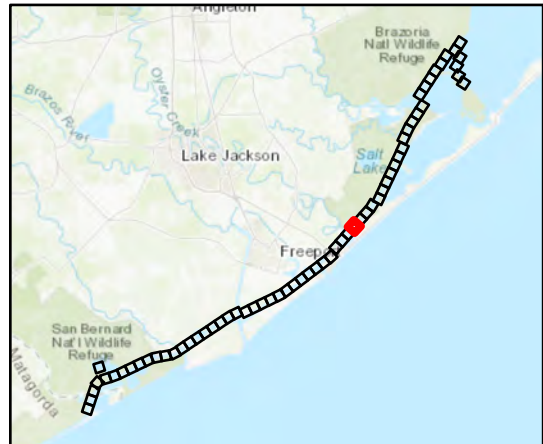
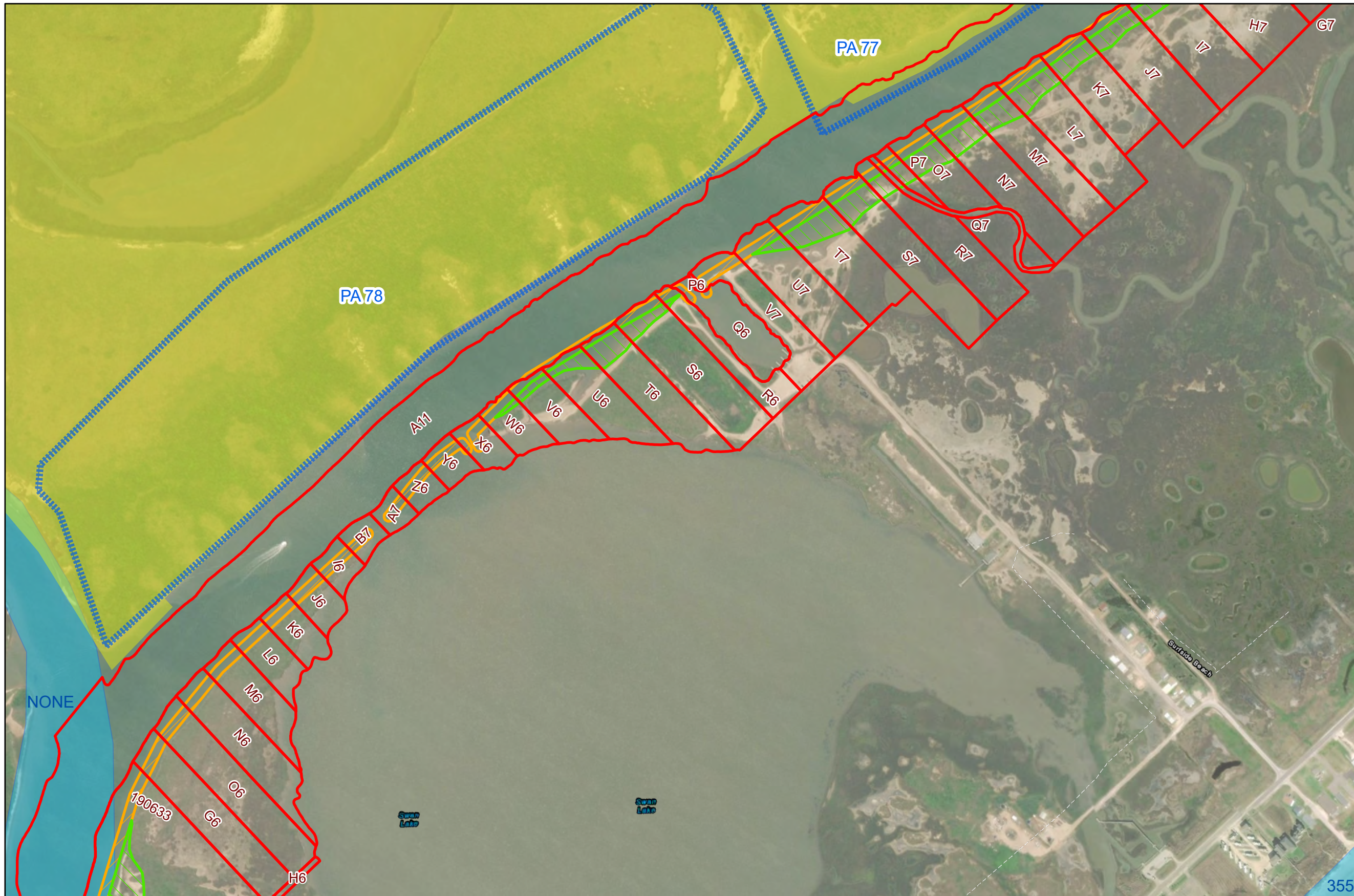

Coastal Texas Protection and Restoration Feasibility Study

DATUM: NAD 1983
PROJECTION: STATE PLANE
ZONE: TX-SC 4204

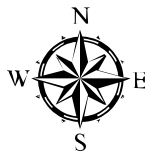









Base Imagery: ESRI
World Imagery Basemap

0 250 500 1,000 Feet

Draft Date: 3April2020

Ecosystem Restoration Measure B12

Bastrop Bay, Oyster Lake, West Bay, and GIWW Shoreline Protection

-  Wetland \ Marsh Restoration - Initial Construction
-  Revetment \ Breakwater
-  Oyster Reef Scaling
-  Placement Area
-  Brazoria NWR
-  San Bernard NWR
-  Justin Hurst WMA
-  State Submerged Lands
-  Brazoria County Parcels

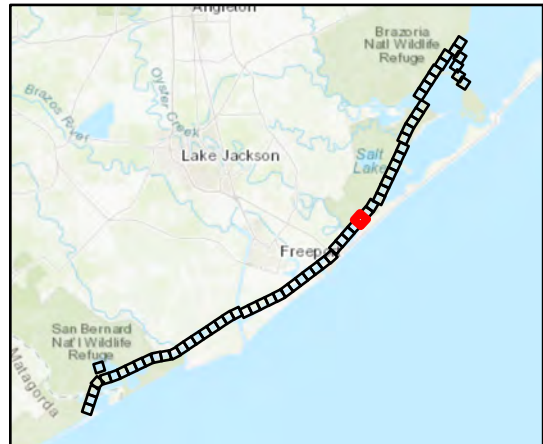
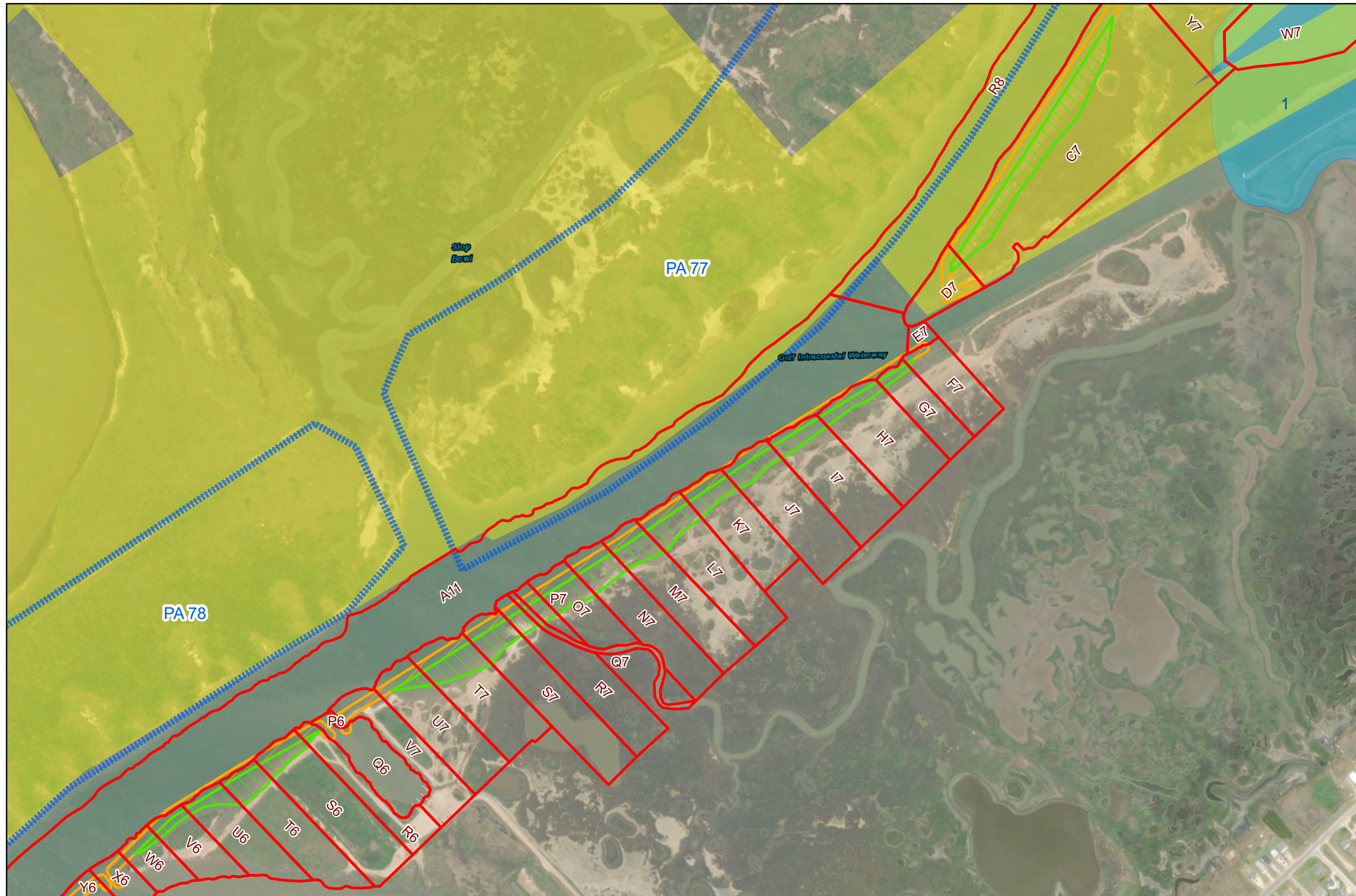

Coastal Texas Protection and Restoration Feasibility Study

DATUM: NAD 1983
 PROJECTION: STATE PLANE
 ZONE: TX-SC 4204

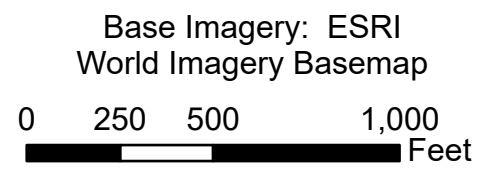

Draft Date: 3April2020

Ecosystem Restoration Measure B12

Bastrop Bay, Oyster Lake, West Bay, and GIWW Shoreline Protection

-  Wetland \ Marsh Restoration - Initial Construction
-  Revetment \ Breakwater
-  Oyster Reef Scaling
-  Placement Area
-  Brazoria NWR
-  San Bernard NWR
-  Justin Hurst WMA
-  State Submerged Lands
-  Brazoria County Parcels

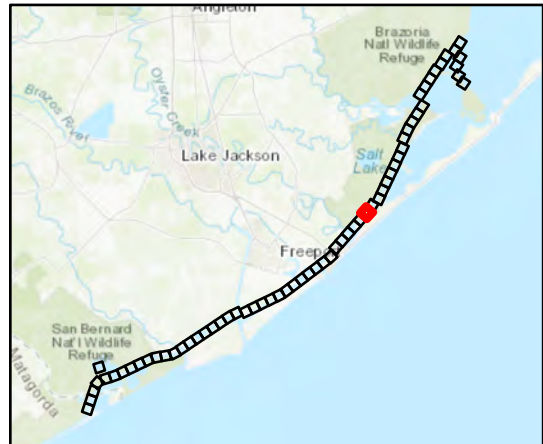
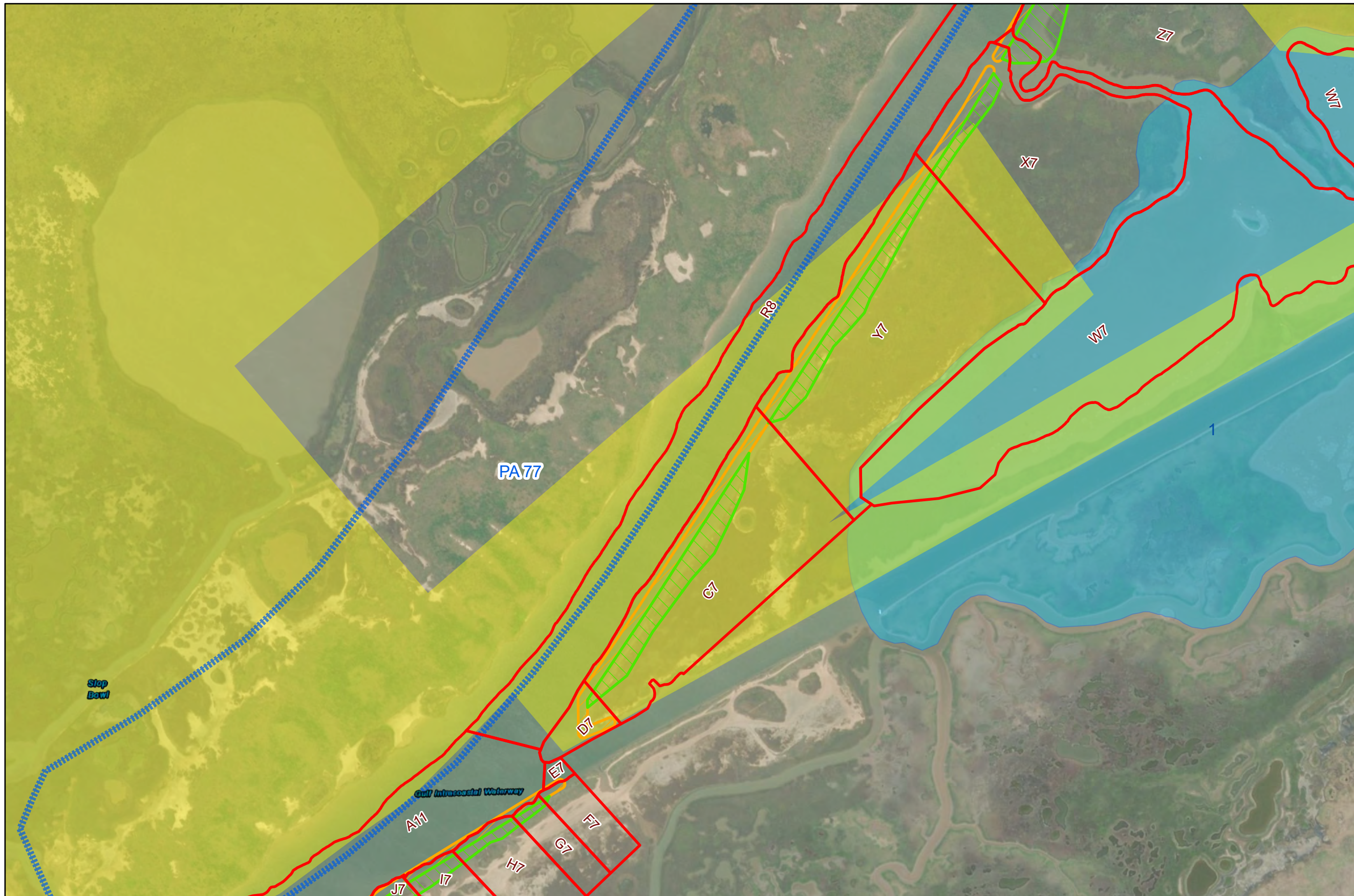

Coastal Texas Protection and Restoration Feasibility Study

DATUM: NAD 1983
 PROJECTION: STATE PLANE
 ZONE: TX-SC 4204

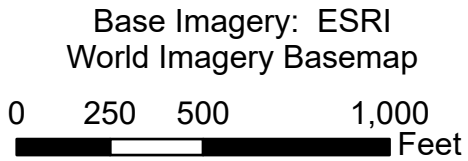

Draft Date: 3April2020

Ecosystem Restoration Measure B12

Bastrop Bay, Oyster Lake, West Bay, and GIWW Shoreline Protection

-  Wetland \ Marsh Restoration - Initial Construction
-  Revetment \ Breakwater
-  Oyster Reef Scaling
-  Placement Area
-  Brazoria NWR
-  San Bernard NWR
-  Justin Hurst WMA
-  State Submerged Lands
-  Brazoria County Parcels

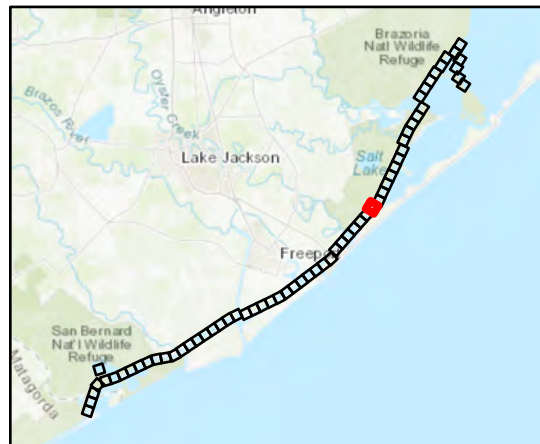
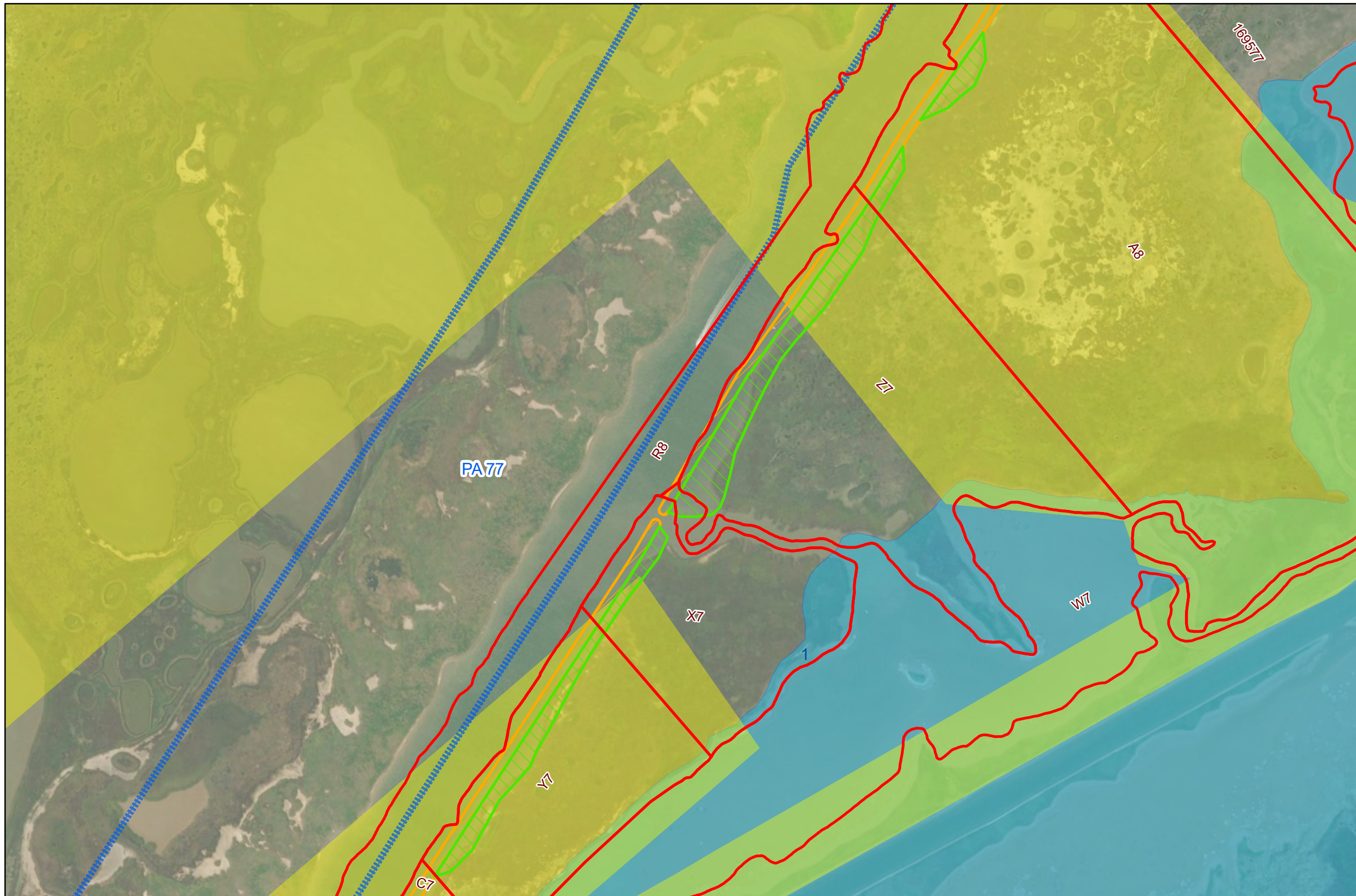

Coastal Texas Protection and Restoration Feasibility Study

DATUM: NAD 1983
 PROJECTION: STATE PLANE
 ZONE: TX-SC 4204

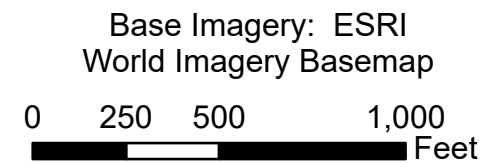
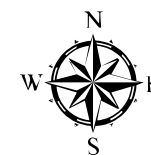

Draft Date: 3April2020

Ecosystem Restoration Measure B12

Bastrop Bay, Oyster Lake, West Bay, and GIWW Shoreline Protection

-  Wetland \ Marsh Restoration - Initial Construction
-  Revetment \ Breakwater
-  Oyster Reef Scaling
-  Placement Area
-  Brazoria NWR
-  San Bernard NWR
-  Justin Hurst WMA
-  State Submerged Lands
-  Brazoria County Parcels

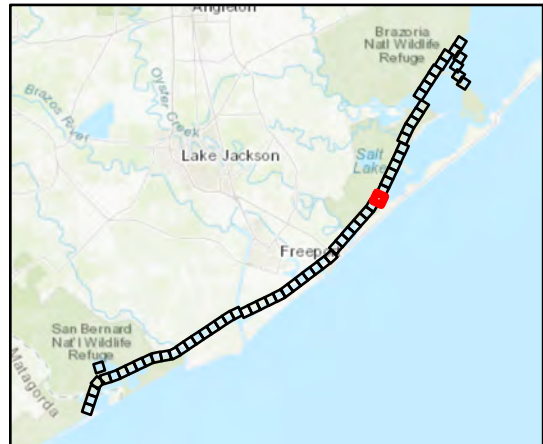
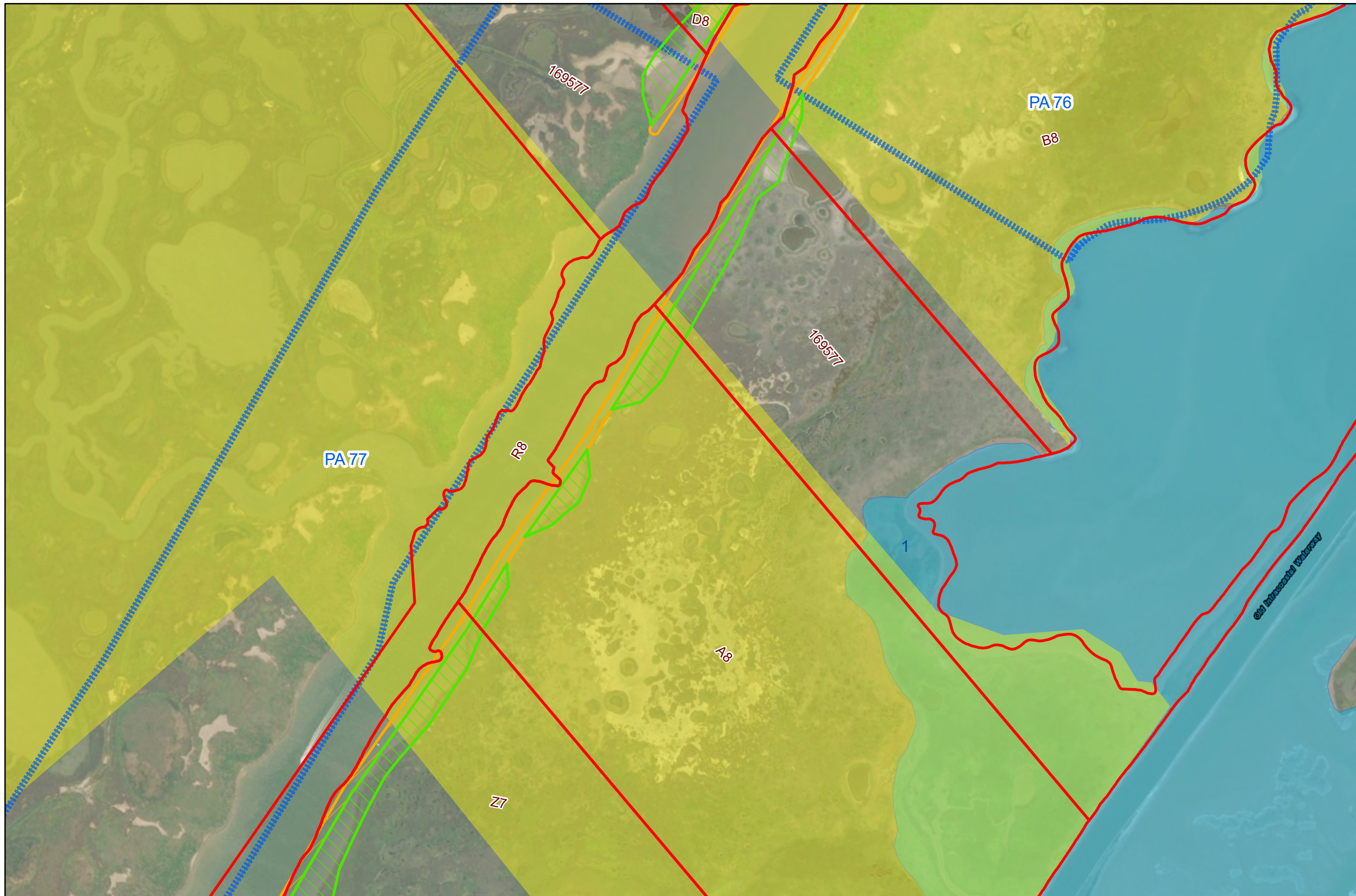

Coastal Texas Protection and Restoration Feasibility Study

DATUM: NAD 1983
 PROJECTION: STATE PLANE
 ZONE: TX-SC 4204

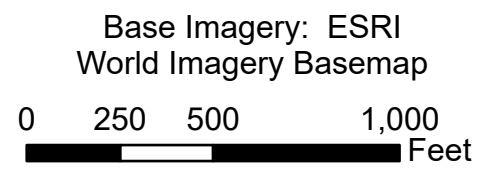

Draft Date: 3April2020

Ecosystem Restoration Measure B12

Bastrop Bay, Oyster Lake, West Bay, and GIWW Shoreline Protection

-  Wetland \ Marsh Restoration - Initial Construction
-  Revetment \ Breakwater
-  Oyster Reef Scaling
-  Placement Area
-  Brazoria NWR
-  San Bernard NWR
-  Justin Hurst WMA
-  State Submerged Lands
-  Brazoria County Parcels

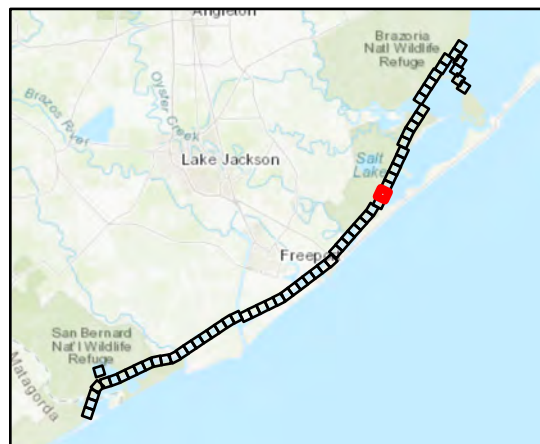

Coastal Texas Protection and Restoration Feasibility Study



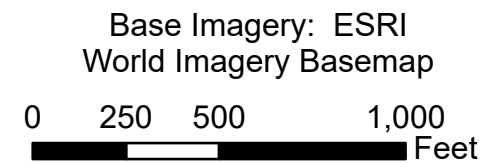
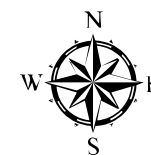





DATUM: NAD 1983
 PROJECTION: STATE PLANE
 ZONE: TX-SC 4204



Draft Date: 3April2020

Ecosystem Restoration Measure B12

Bastrop Bay, Oyster Lake, West Bay, and GIWW Shoreline Protection

-  Wetland \ Marsh Restoration - Initial Construction
-  Revetment \ Breakwater
-  Oyster Reef Scaling
-  Placement Area
-  Brazoria NWR
-  San Bernard NWR
-  Justin Hurst WMA
-  State Submerged Lands
-  Brazoria County Parcels

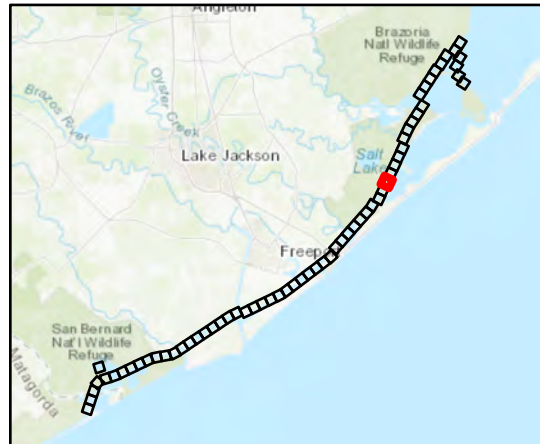

Coastal Texas Protection and Restoration Feasibility Study

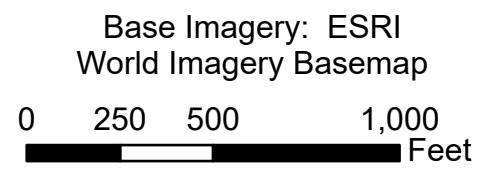

 DATUM: NAD 1983
 PROJECTION: STATE PLANE
 ZONE: TX-SC 4204



Draft Date: 3April2020

Ecosystem Restoration Measure B12

Bastrop Bay, Oyster Lake, West Bay, and GIWW Shoreline Protection

-  Wetland \ Marsh Restoration - Initial Construction
-  Revetment \ Breakwater
-  Oyster Reef Scaling
-  Placement Area
-  Brazoria NWR
-  San Bernard NWR
-  Justin Hurst WMA
-  State Submerged Lands
-  Brazoria County Parcels

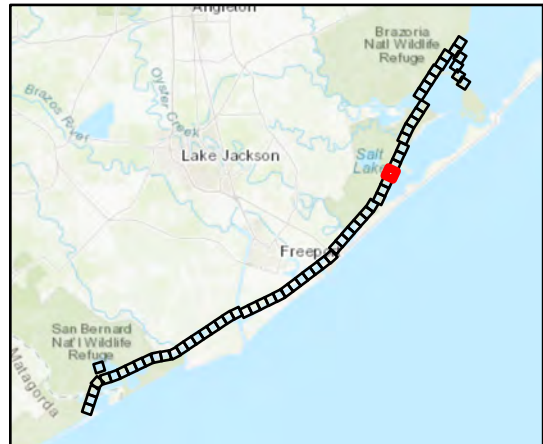

Coastal Texas Protection and Restoration Feasibility Study



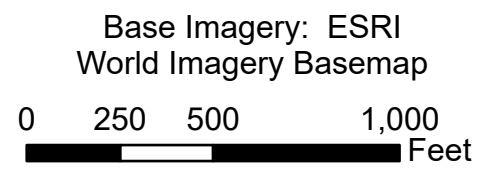



DATUM: NAD 1983
 PROJECTION: STATE PLANE
 ZONE: TX-SC 4204



Draft Date: 3April2020

Ecosystem Restoration Measure B12

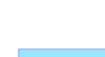
Bastrop Bay, Oyster Lake, West Bay, and GIWW Shoreline Protection

-  Wetland \ Marsh Restoration - Initial Construction
-  Revetment \ Breakwater
-  Oyster Reef Scaling
-  Placement Area
-  Brazoria NWR
-  San Bernard NWR
-  Justin Hurst WMA
-  State Submerged Lands
-  Brazoria County Parcels

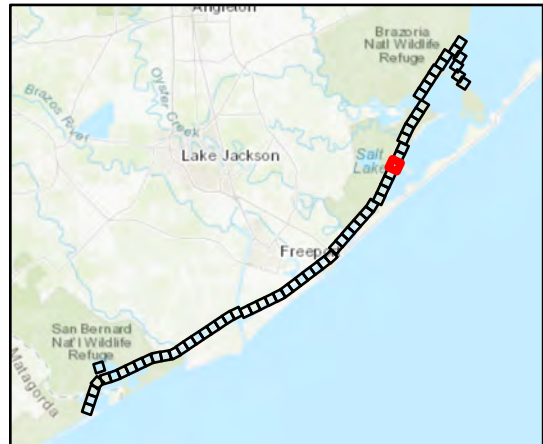

Coastal Texas Protection and Restoration Feasibility Study

DATUM: NAD 1983
 PROJECTION: STATE PLANE
 ZONE: TX-SC 4204

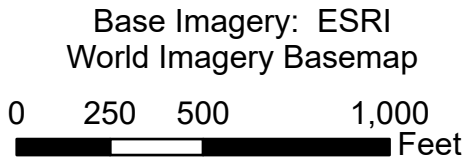

Draft Date: 3April2020

Ecosystem Restoration Measure B12

Bastrop Bay, Oyster Lake, West Bay, and GIWW Shoreline Protection

-  Wetland \ Marsh Restoration - Initial Construction
-  Revetment \ Breakwater
-  Oyster Reef Scaling
-  Placement Area
-  Brazoria NWR
-  San Bernard NWR
-  Justin Hurst WMA
-  State Submerged Lands
-  Brazoria County Parcels

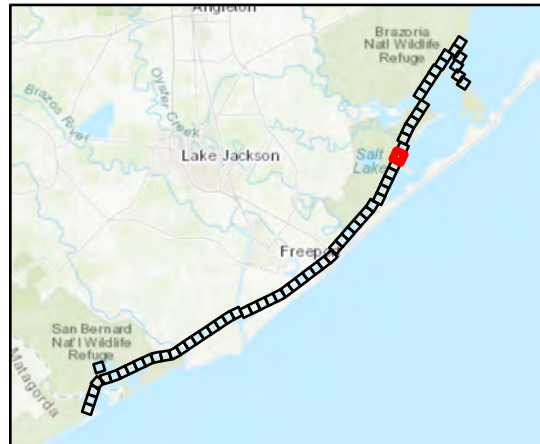
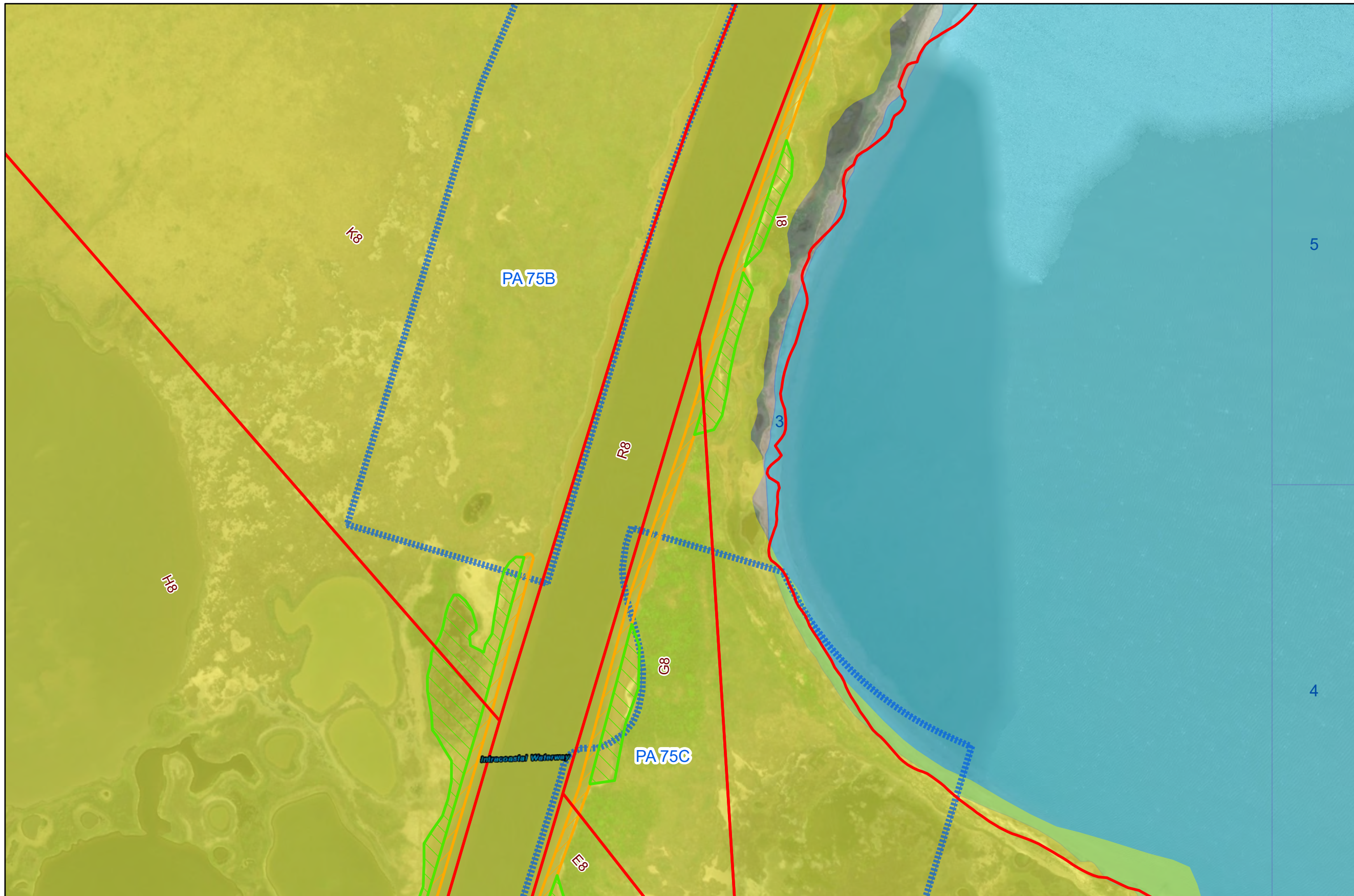

Coastal Texas Protection and Restoration Feasibility Study

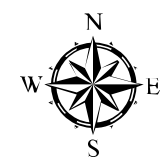



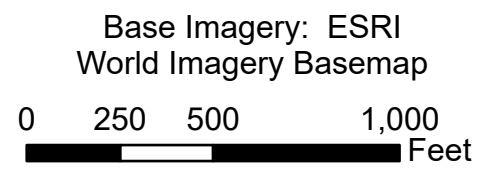





DATUM: NAD 1983
PROJECTION: STATE PLANE
ZONE: TX-SC 4204



Draft Date: 3April2020

Ecosystem Restoration Measure B12

Bastrop Bay, Oyster Lake, West Bay, and GIWW Shoreline Protection

-  Wetland \ Marsh Restoration - Initial Construction
-  Revetment \ Breakwater
-  Oyster Reef Scaling
-  Placement Area
-  Brazoria NWR
-  San Bernard NWR
-  Justin Hurst WMA
-  State Submerged Lands
-  Brazoria County Parcels

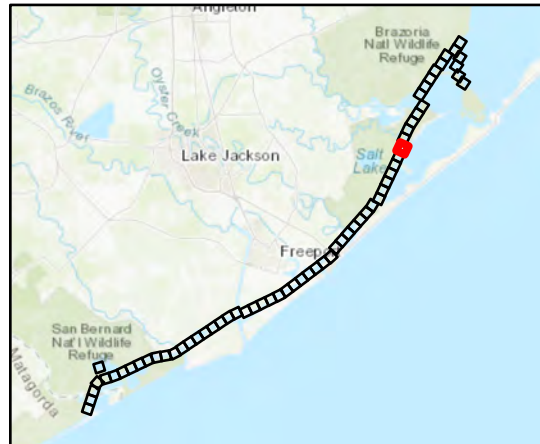

Coastal Texas Protection and Restoration Feasibility Study

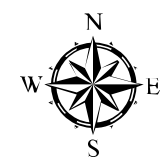

DATUM: NAD 1983
PROJECTION: STATE PLANE
ZONE: TX-SC 4204

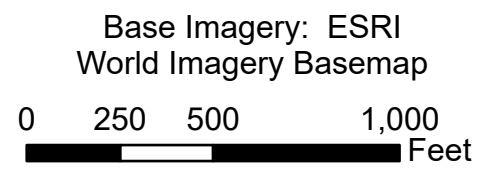

Draft Date: 3April2020

Ecosystem Restoration Measure B12

Bastrop Bay, Oyster Lake, West Bay, and GIWW Shoreline Protection

-  Wetland \ Marsh Restoration - Initial Construction
-  Revetment \ Breakwater
-  Oyster Reef Scaling
-  Placement Area
-  Brazoria NWR
-  San Bernard NWR
-  Justin Hurst WMA
-  State Submerged Lands
-  Brazoria County Parcels

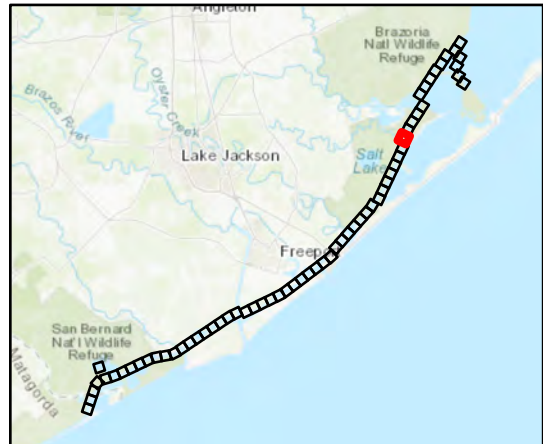
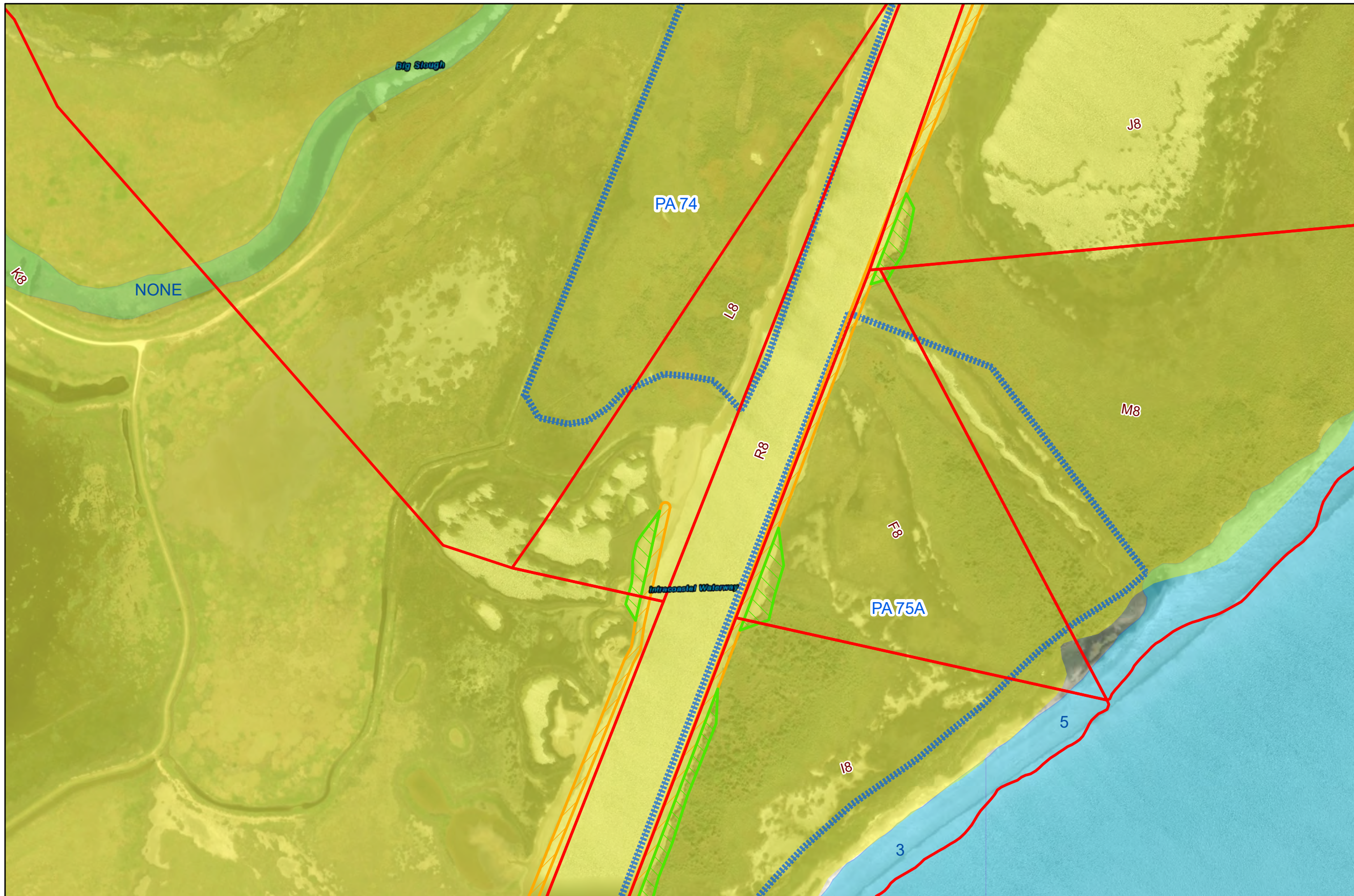

Coastal Texas Protection and Restoration Feasibility Study

DATUM: NAD 1983
 PROJECTION: STATE PLANE
 ZONE: TX-SC 4204

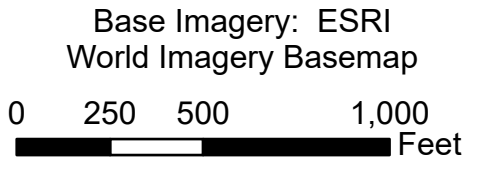
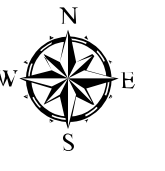

Draft Date: 3April2020

Ecosystem Restoration Measure B12

Bastrop Bay, Oyster Lake, West Bay, and GIWW Shoreline Protection

-  Wetland \ Marsh Restoration - Initial Construction
-  Revetment \ Breakwater
-  Oyster Reef Scaling
-  Placement Area
-  Brazoria NWR
-  San Bernard NWR
-  Justin Hurst WMA
-  State Submerged Lands
-  Brazoria County Parcels

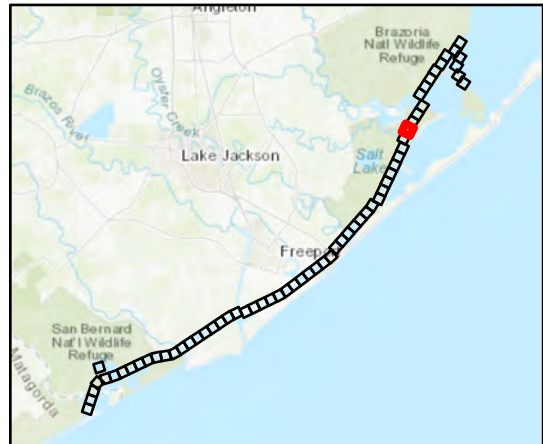
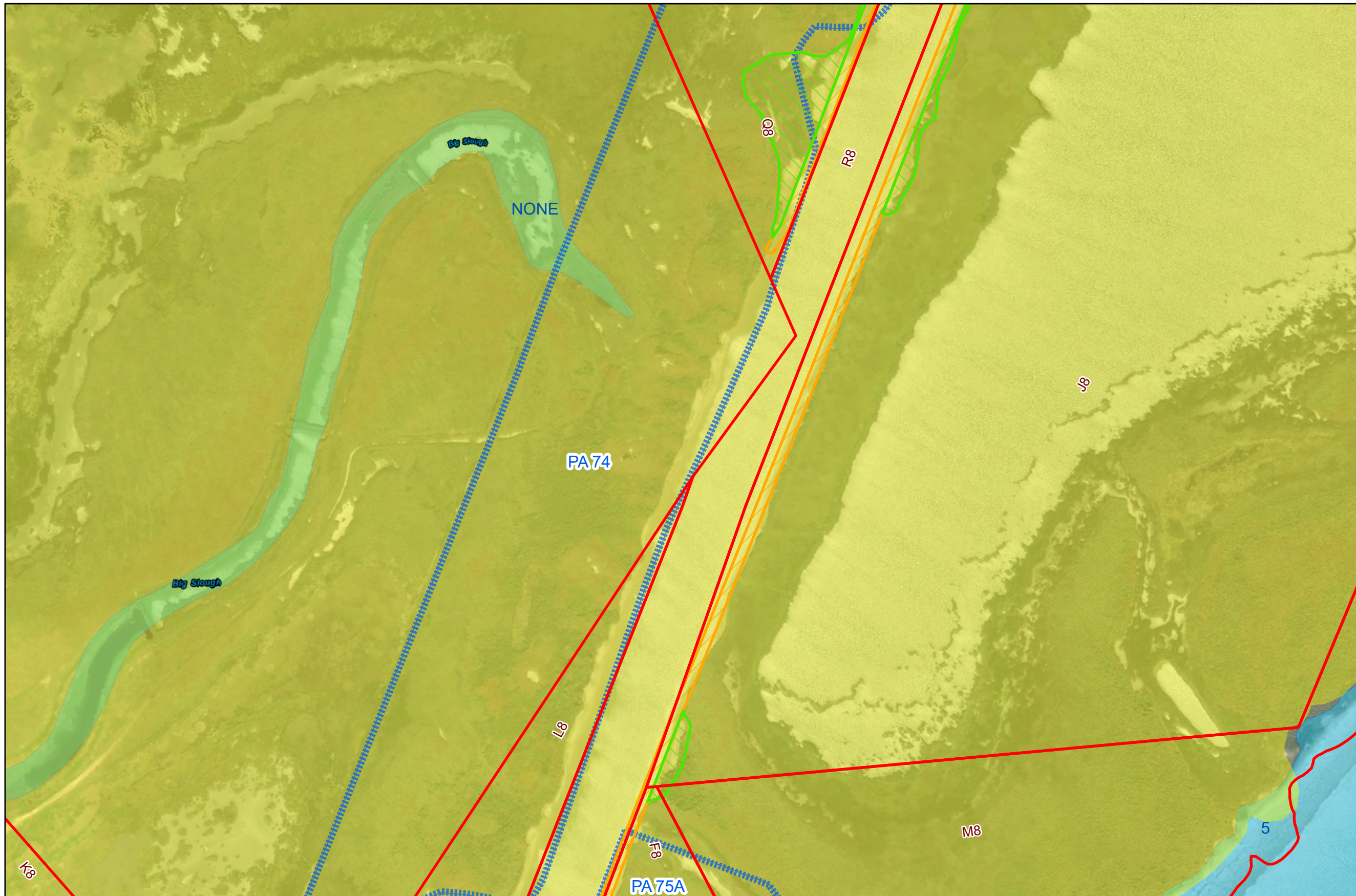

Coastal Texas Protection and Restoration Feasibility Study

DATUM: NAD 1983
 PROJECTION: STATE PLANE
 ZONE: TX-SC 4204

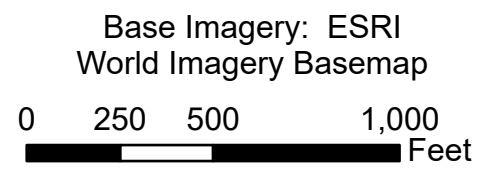

Draft Date: 3April2020

Ecosystem Restoration Measure B12

Bastrop Bay, Oyster Lake, West Bay, and GIWW Shoreline Protection

-  Wetland \ Marsh Restoration - Initial Construction
-  Revetment \ Breakwater
-  Oyster Reef Scaling
-  Placement Area
-  Brazoria NWR
-  San Bernard NWR
-  Justin Hurst WMA
-  State Submerged Lands
-  Brazoria County Parcels

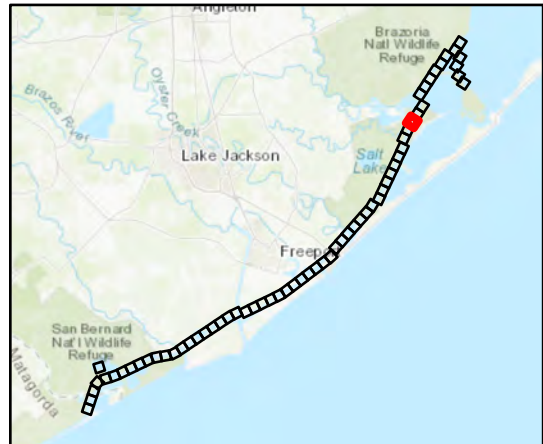
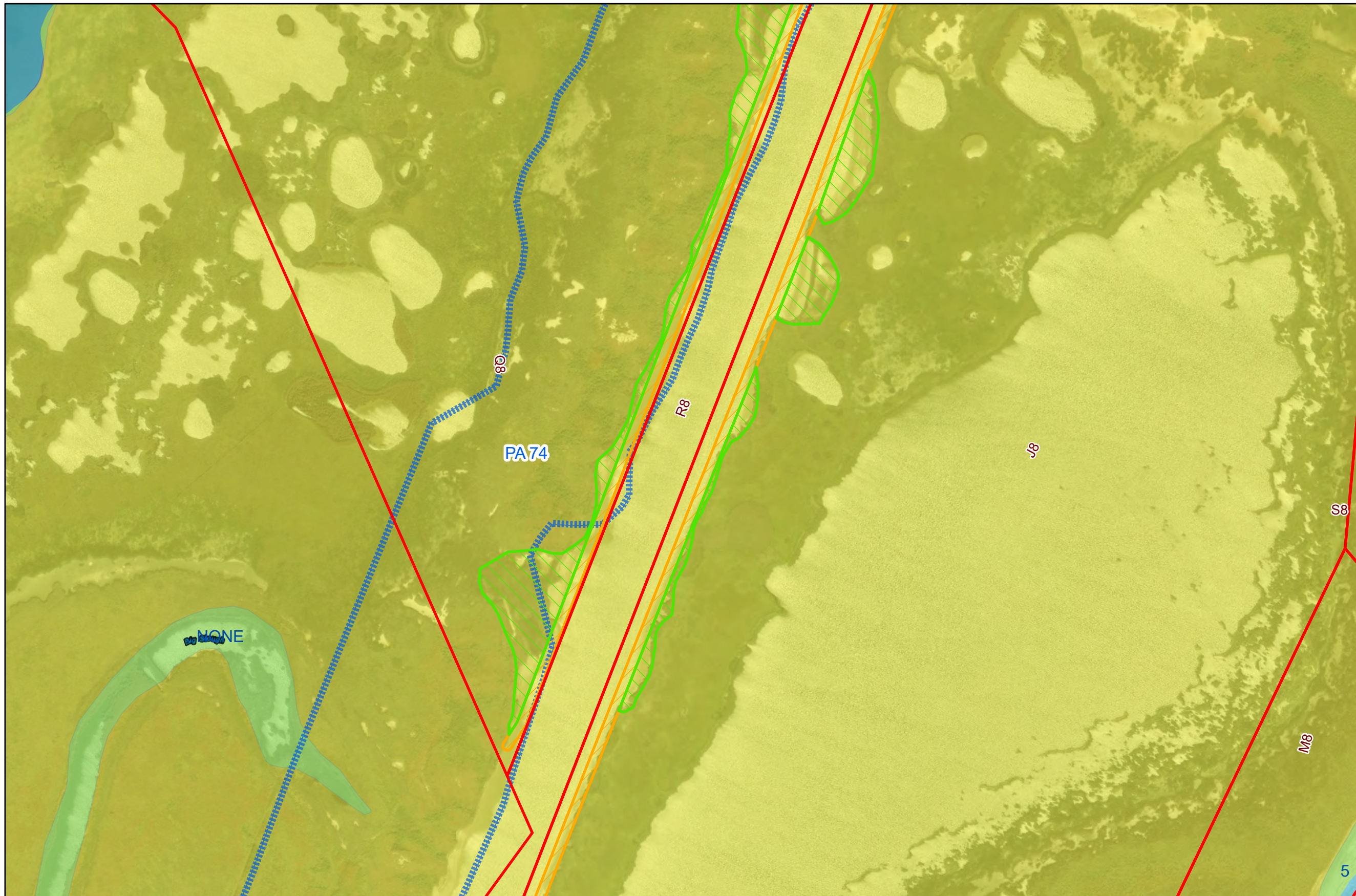

Coastal Texas Protection and Restoration Feasibility Study



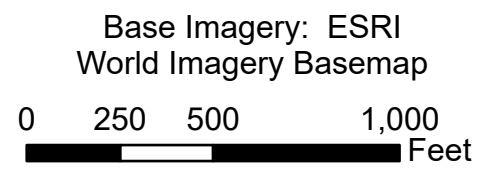





DATUM: NAD 1983
 PROJECTION: STATE PLANE
 ZONE: TX-SC 4204



Draft Date: 3April2020

Ecosystem Restoration Measure B12

Bastrop Bay, Oyster Lake, West Bay, and GIWW Shoreline Protection

-  Wetland \ Marsh Restoration - Initial Construction
-  Revetment \ Breakwater
-  Oyster Reef Scaling
-  Placement Area
-  Brazoria NWR
-  San Bernard NWR
-  Justin Hurst WMA
-  State Submerged Lands
-  Brazoria County Parcels

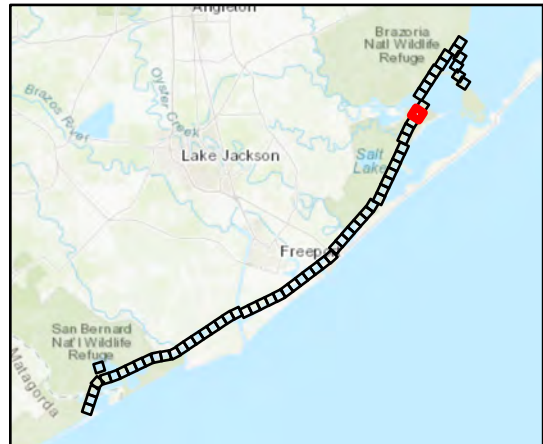
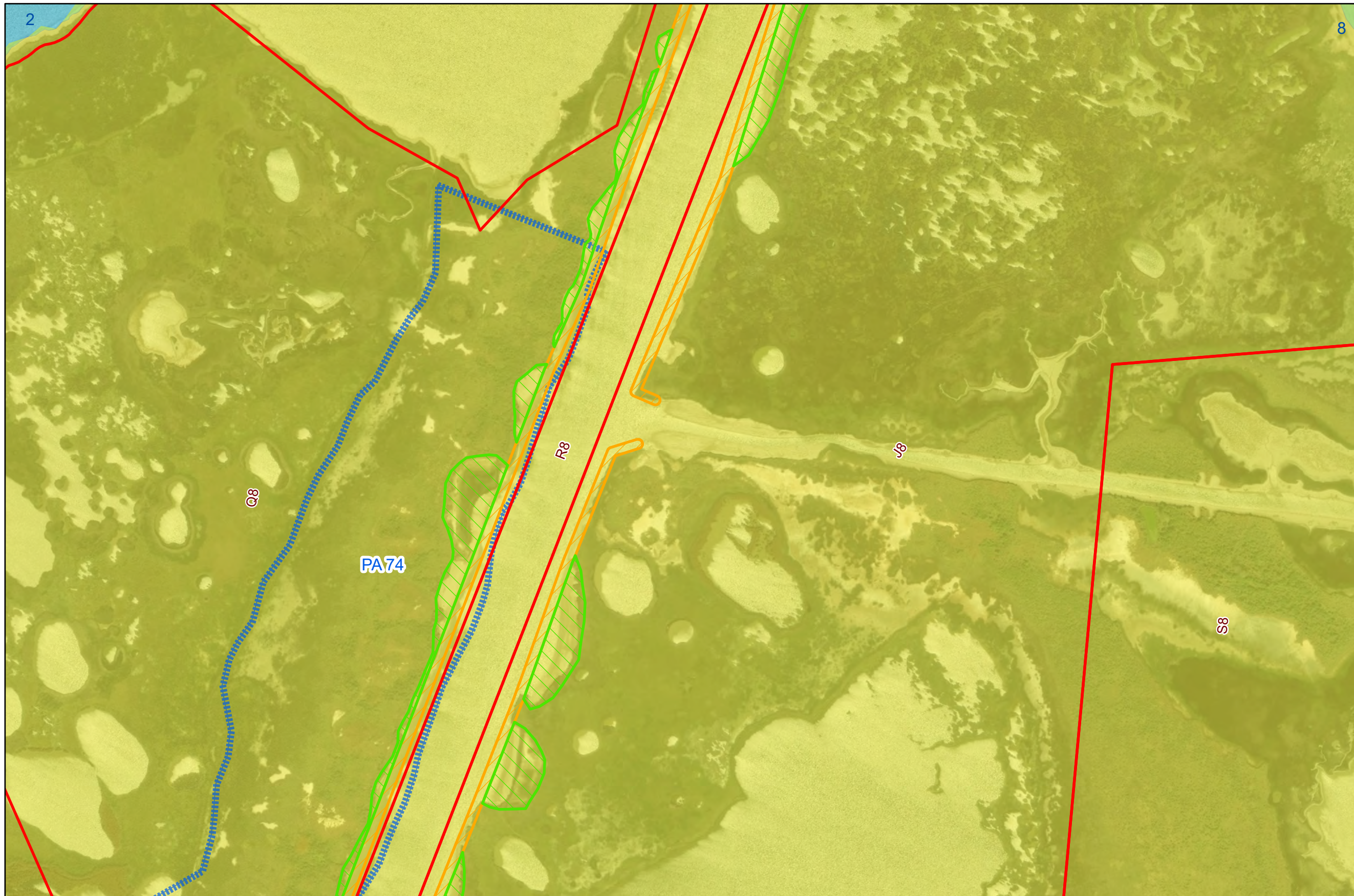

Coastal Texas Protection and Restoration Feasibility Study

DATUM: NAD 1983
PROJECTION: STATE PLANE
ZONE: TX-SC 4204

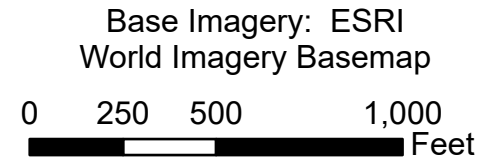
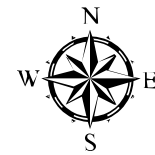

Draft Date: 3April2020

Ecosystem Restoration Measure B12

Bastrop Bay, Oyster Lake, West Bay, and GIWW Shoreline Protection

-  Wetland \ Marsh Restoration - Initial Construction
-  Revetment \ Breakwater
-  Oyster Reef Scaling
-  Placement Area
-  Brazoria NWR
-  San Bernard NWR
-  Justin Hurst WMA
-  State Submerged Lands
-  Brazoria County Parcels

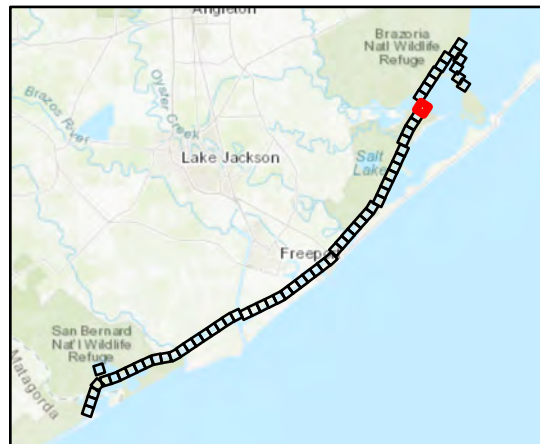
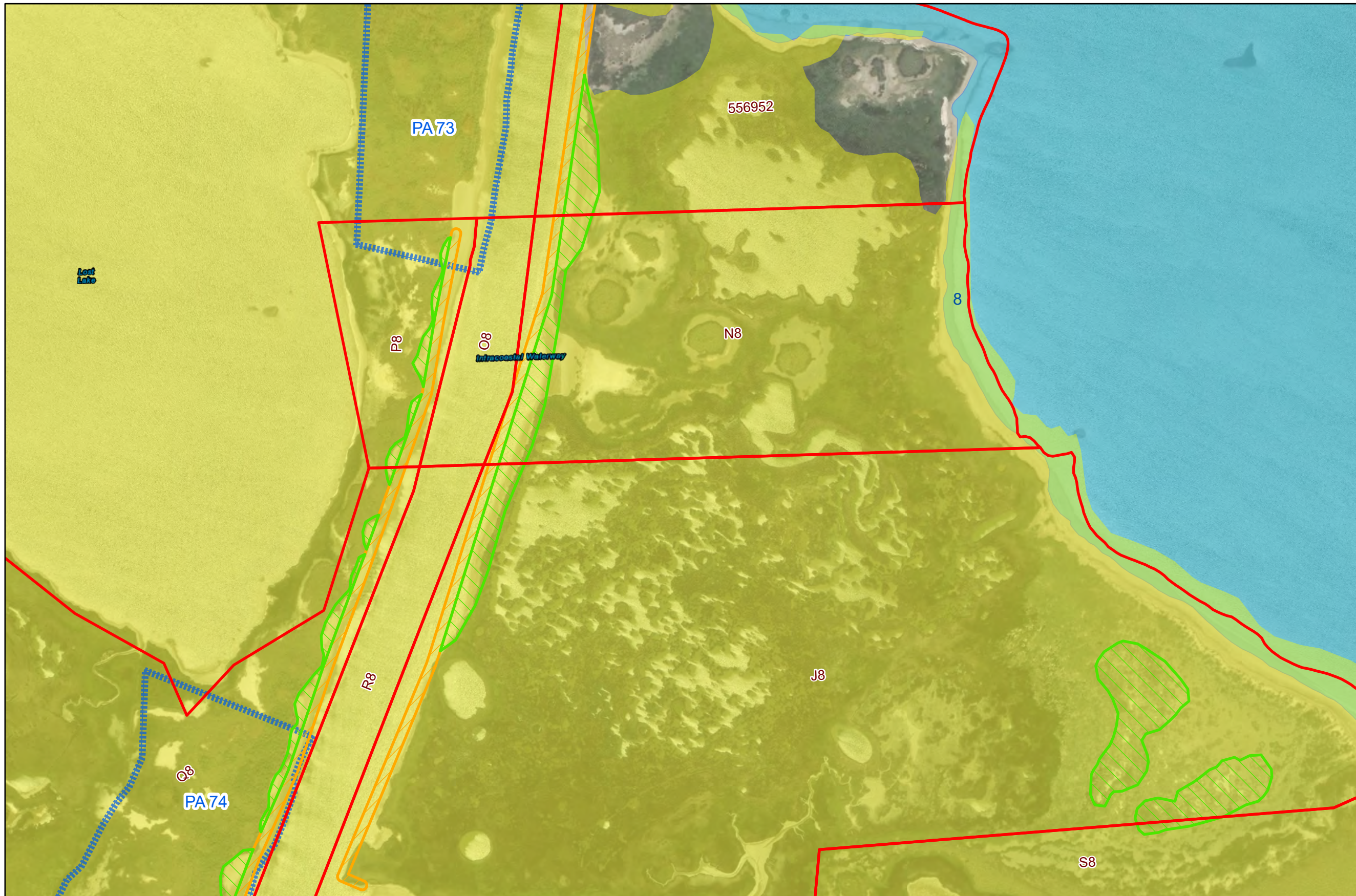

Coastal Texas Protection and Restoration Feasibility Study

DATUM: NAD 1983
PROJECTION: STATE PLANE
ZONE: TX-SC 4204

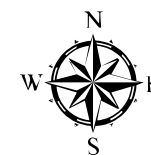

Base Imagery: ESRI
World Imagery Basemap
0 250 500 1,000 Feet

Draft Date: 3April2020

Ecosystem Restoration Measure B12

Bastrop Bay, Oyster Lake, West Bay, and GIWW Shoreline Protection

-  Wetland \ Marsh Restoration - Initial Construction
-  Revetment \ Breakwater
-  Oyster Reef Scaling
-  Placement Area
-  Brazoria NWR
-  San Bernard NWR
-  Justin Hurst WMA
-  State Submerged Lands
-  Brazoria County Parcels

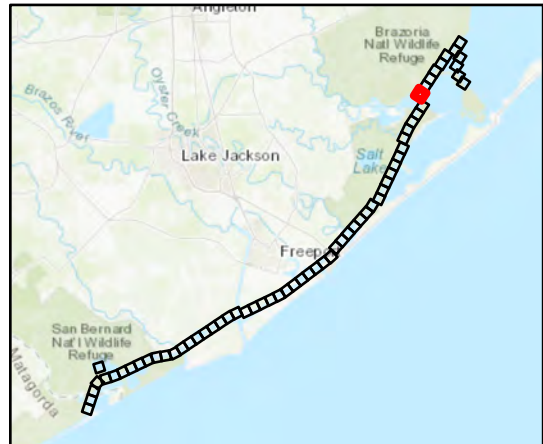
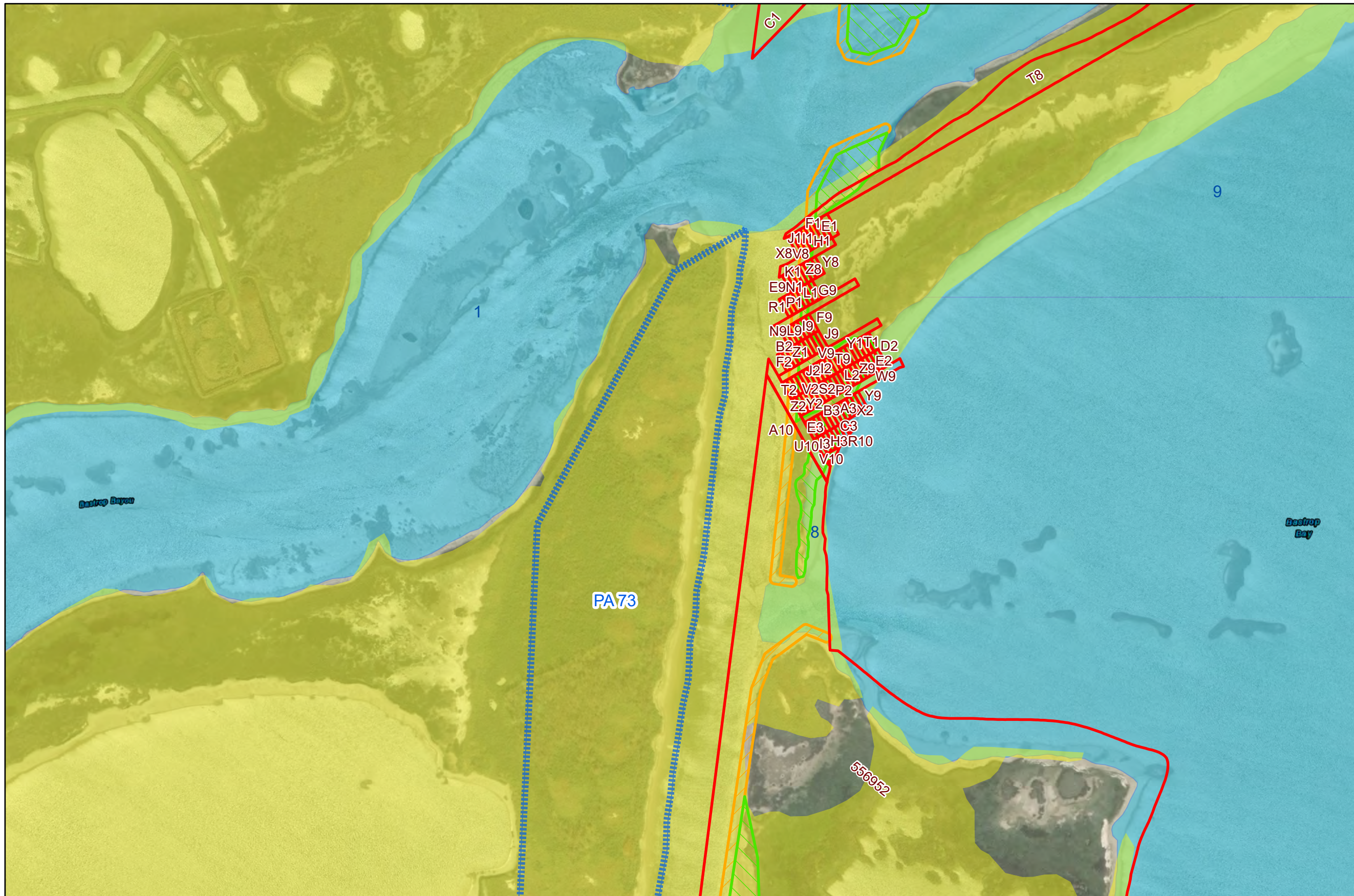

Coastal Texas Protection and Restoration Feasibility Study



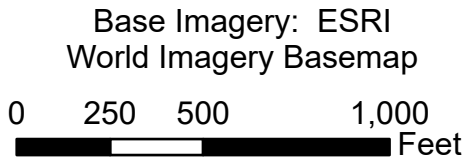
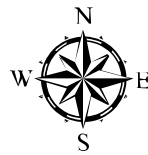





DATUM: NAD 1983
 PROJECTION: STATE PLANE
 ZONE: TX-SC 4204



Draft Date: 3April2020

Ecosystem Restoration Measure B12

Bastrop Bay, Oyster Lake, West Bay, and GIWW Shoreline Protection

-  Wetland \ Marsh Restoration - Initial Construction
-  Revetment \ Breakwater
-  Oyster Reef Scaling
-  Placement Area
-  Brazoria NWR
-  San Bernard NWR
-  Justin Hurst WMA
-  State Submerged Lands
-  Brazoria County Parcels

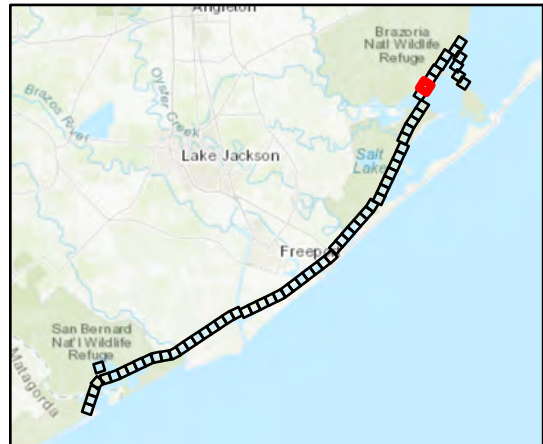
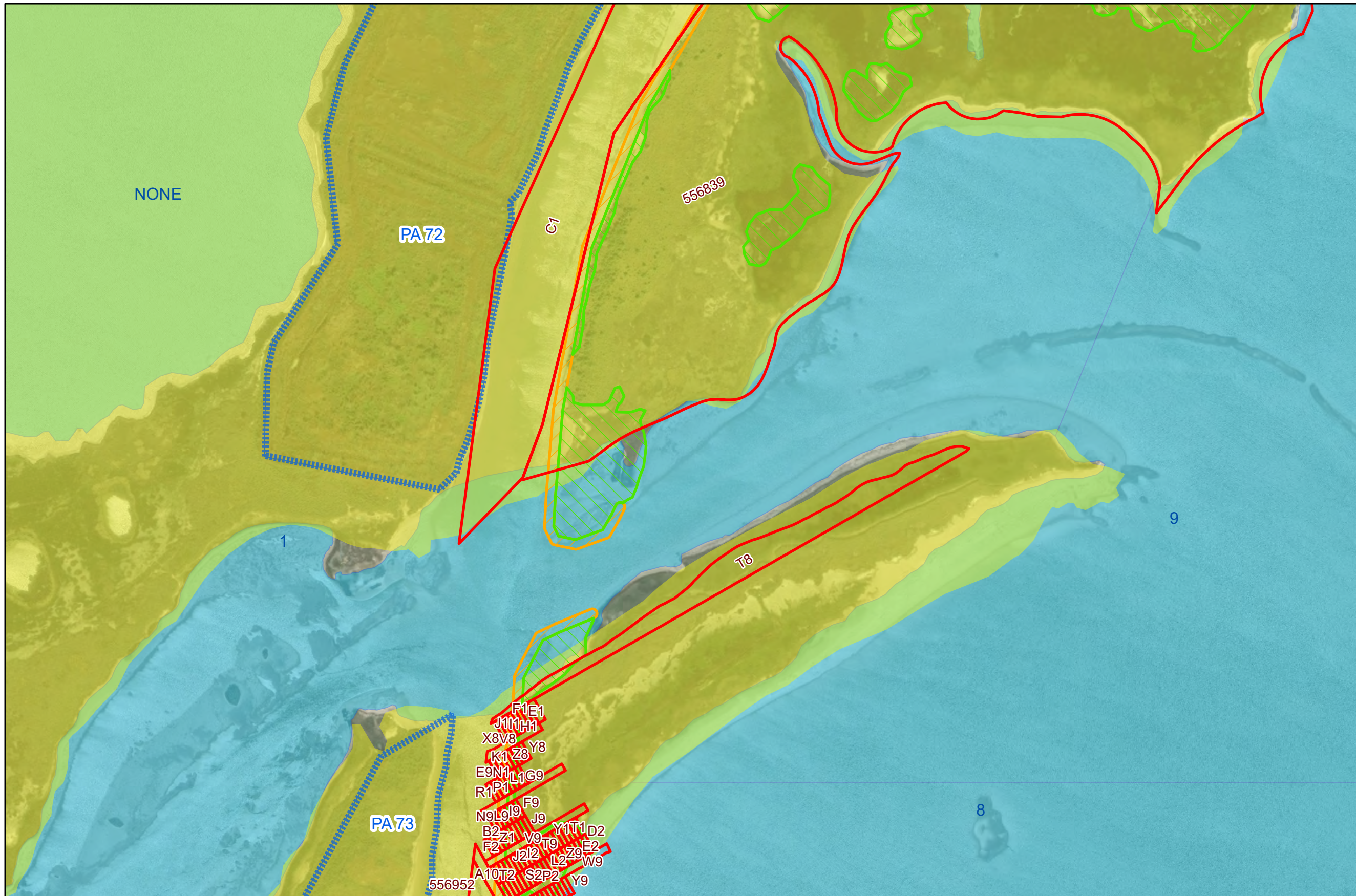

Coastal Texas Protection and Restoration Feasibility Study

 DATUM: NAD 1983
 PROJECTION: STATE PLANE
 ZONE: TX-SC 4204

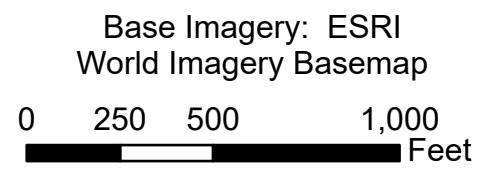

Draft Date: 3April2020

Ecosystem Restoration Measure B12

Bastrop Bay, Oyster Lake, West Bay, and GIWW Shoreline Protection

-  Wetland \ Marsh Restoration - Initial Construction
-  Revetment \ Breakwater
-  Oyster Reef Scaling
-  Placement Area
-  Brazoria NWR
-  San Bernard NWR
-  Justin Hurst WMA
-  State Submerged Lands
-  Brazoria County Parcels

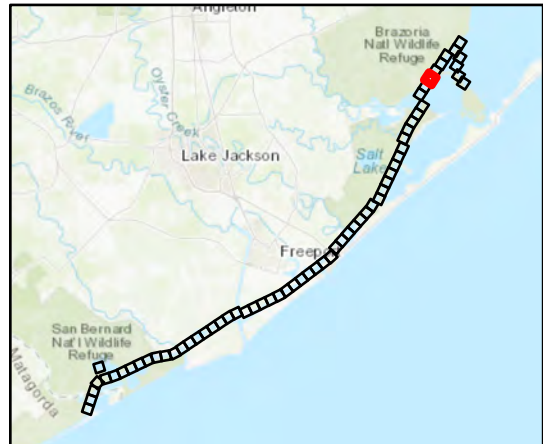

Coastal Texas Protection and Restoration Feasibility Study

DATUM: NAD 1983
PROJECTION: STATE PLANE
ZONE: TX-SC 4204

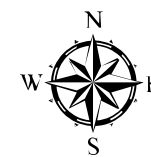

Base Imagery: ESRI World Imagery Basemap
0 250 500 1,000 Feet

Draft Date: 3April2020

Ecosystem Restoration Measure B12

Bastrop Bay, Oyster Lake, West Bay, and GIWW Shoreline Protection

-  Wetland \ Marsh Restoration - Initial Construction
-  Revetment \ Breakwater
-  Oyster Reef Scaling
-  Placement Area
-  Brazoria NWR
-  San Bernard NWR
-  Justin Hurst WMA
-  State Submerged Lands
-  Brazoria County Parcels

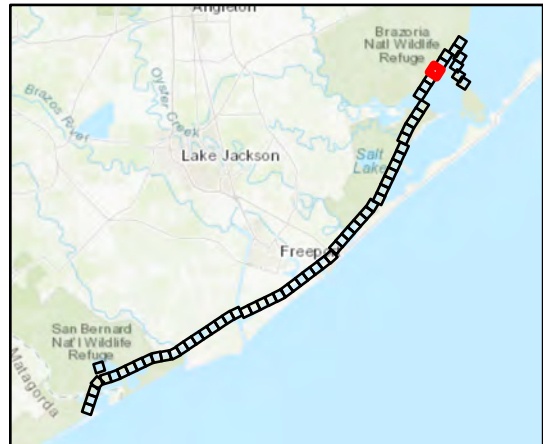

Coastal Texas Protection and Restoration Feasibility Study

DATUM: NAD 1983
 PROJECTION: STATE PLANE
 ZONE: TX-SC 4204

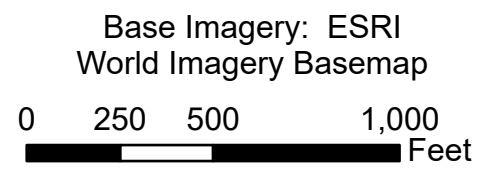

Draft Date: 3April2020

Ecosystem Restoration Measure B12

Bastrop Bay, Oyster Lake, West Bay, and GIWW Shoreline Protection

-  Wetland \ Marsh Restoration - Initial Construction
-  Revetment \ Breakwater
-  Oyster Reef Scaling
-  Placement Area
-  Brazoria NWR
-  San Bernard NWR
-  Justin Hurst WMA
-  State Submerged Lands
-  Brazoria County Parcels

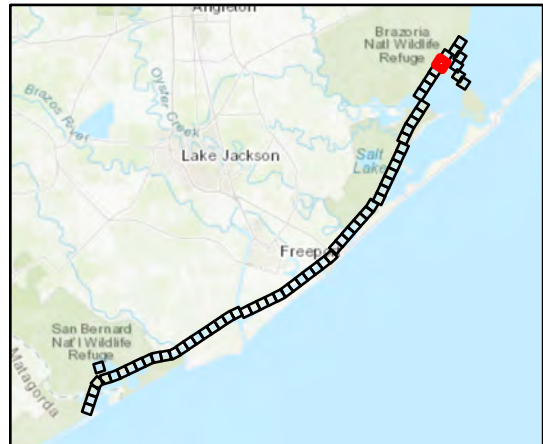
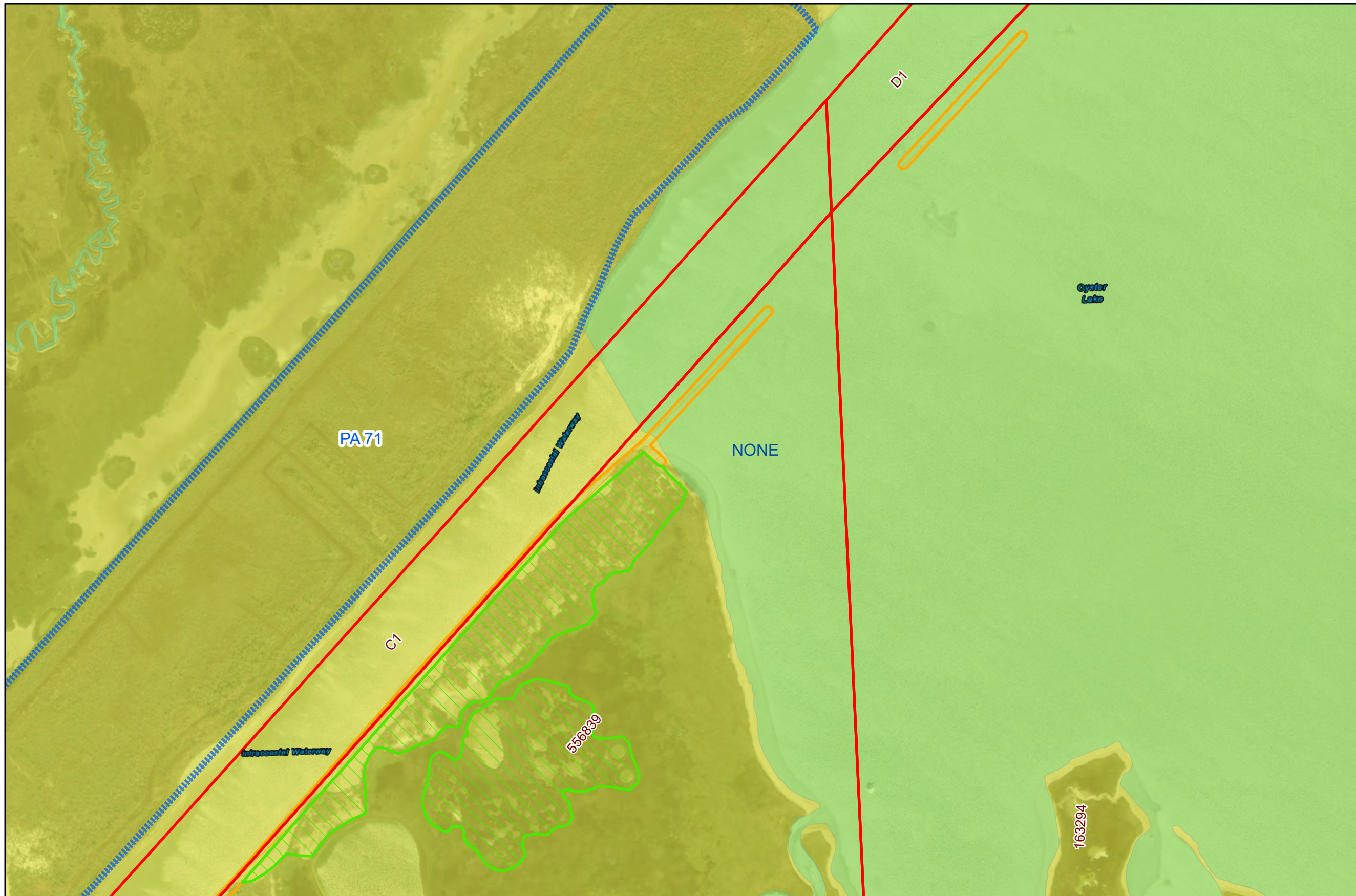

Coastal Texas Protection and Restoration Feasibility Study

 DATUM: NAD 1983
 PROJECTION: STATE PLANE
 ZONE: TX-SC 4204

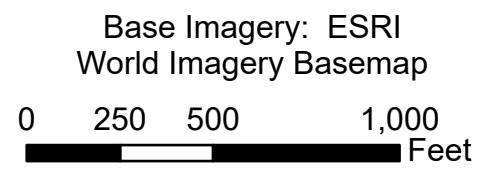

Draft Date: 3April2020

Ecosystem Restoration Measure B12

Bastrop Bay, Oyster Lake, West Bay, and GIWW Shoreline Protection

-  Wetland \ Marsh Restoration - Initial Construction
-  Revetment \ Breakwater
-  Oyster Reef Scaling
-  Placement Area
-  Brazoria NWR
-  San Bernard NWR
-  Justin Hurst WMA
-  State Submerged Lands
-  Brazoria County Parcels

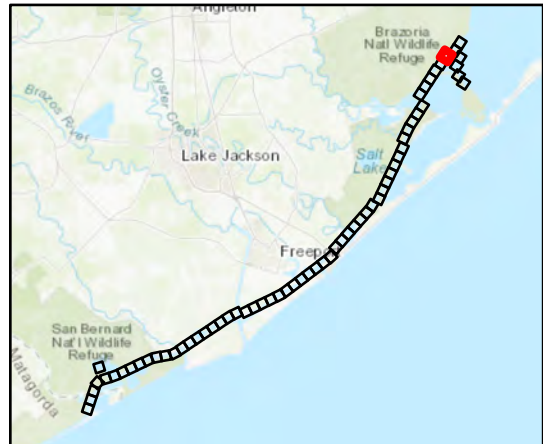
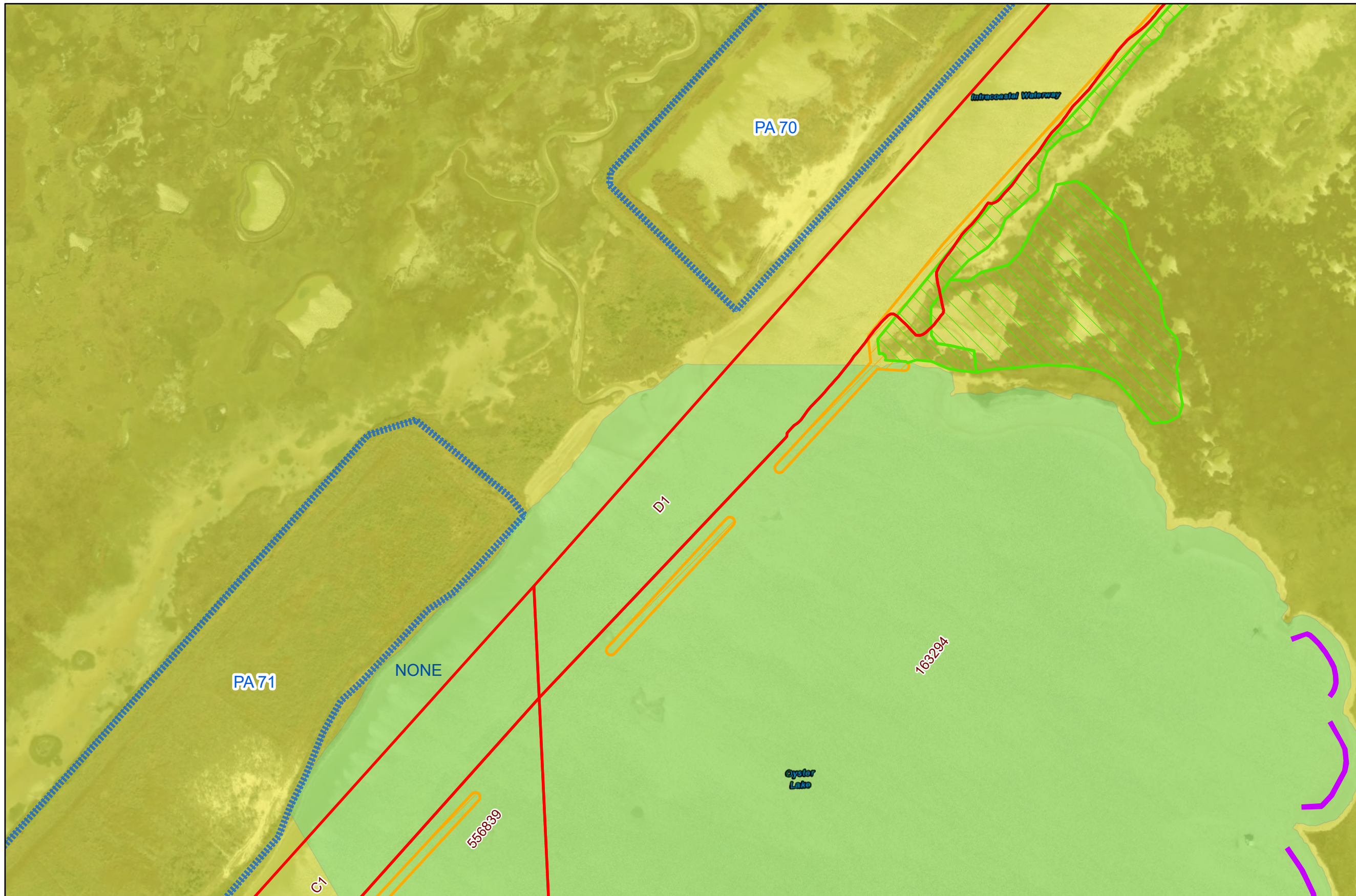

Coastal Texas Protection and Restoration Feasibility Study

DATUM: NAD 1983
 PROJECTION: STATE PLANE
 ZONE: TX-SC 4204

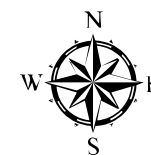

Base Imagery: ESRI World Imagery Basemap
 0 250 500 1,000 Feet

Draft Date: 3April2020

Ecosystem Restoration Measure B12

Bastrop Bay, Oyster Lake, West Bay, and GIWW Shoreline Protection

-  Wetland \ Marsh Restoration - Initial Construction
-  Revetment \ Breakwater
-  Oyster Reef Scaling
-  Placement Area
-  Brazoria NWR
-  San Bernard NWR
-  Justin Hurst WMA
-  State Submerged Lands
-  Brazoria County Parcels

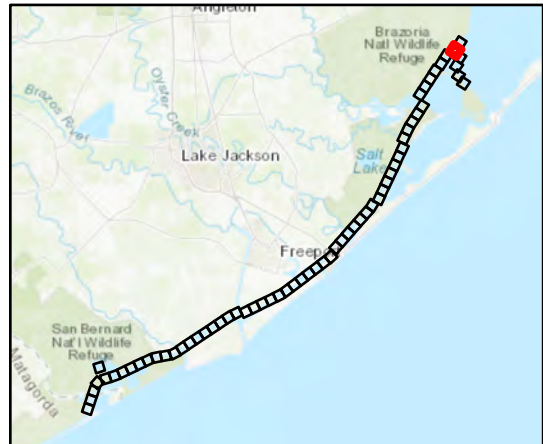
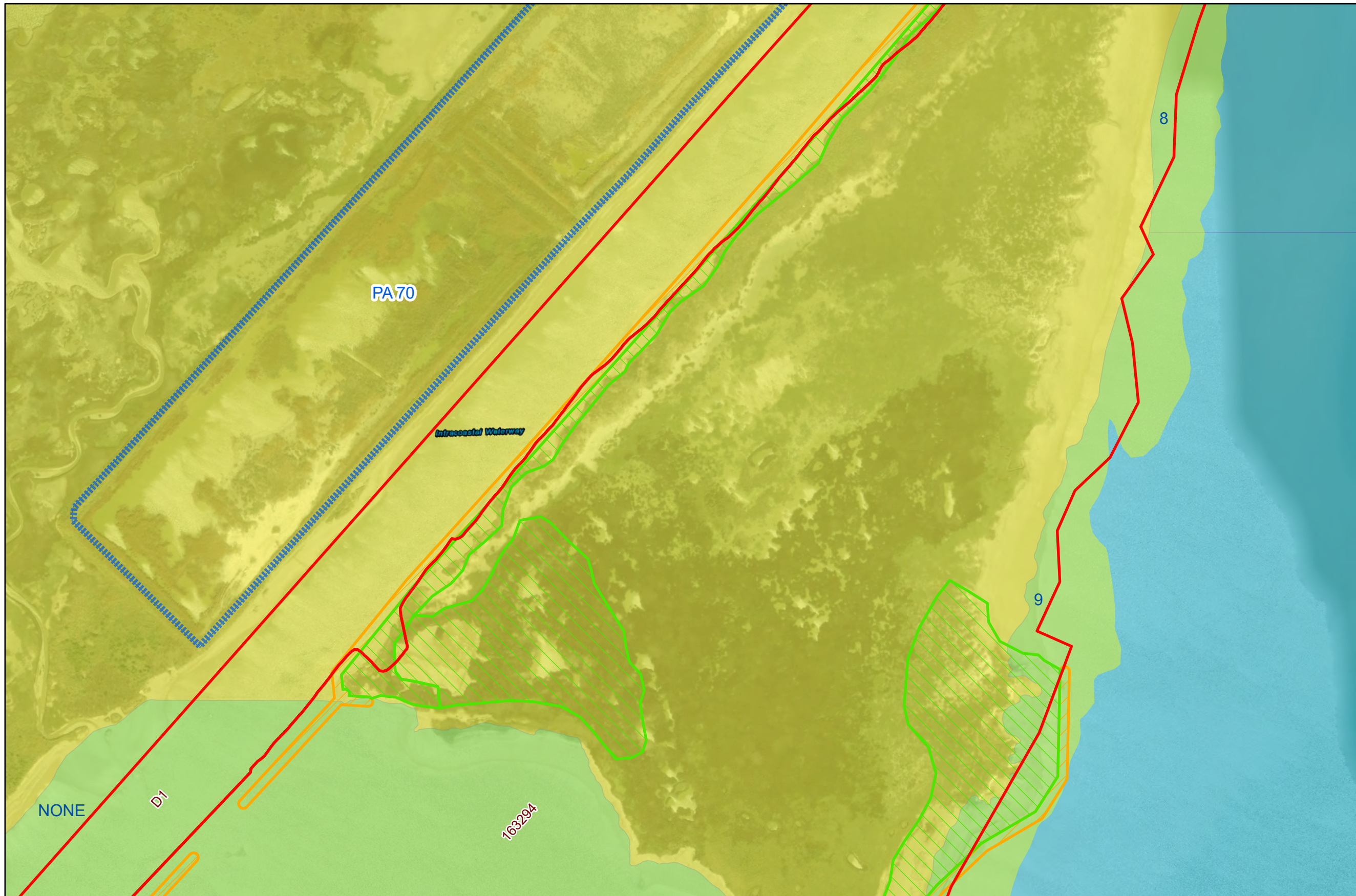

Coastal Texas Protection and Restoration Feasibility Study



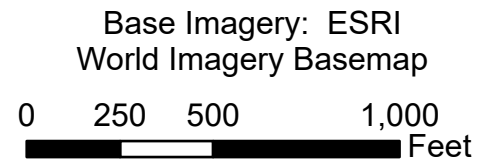







 DATUM: NAD 1983
 PROJECTION: STATE PLANE
 ZONE: TX-SC 4204



Draft Date: 3April2020

Ecosystem Restoration Measure B12

Bastrop Bay, Oyster Lake, West Bay, and GIWW Shoreline Protection

-  Wetland \ Marsh Restoration - Initial Construction
-  Revetment \ Breakwater
-  Oyster Reef Scaling
-  Placement Area
-  Brazoria NWR
-  San Bernard NWR
-  Justin Hurst WMA
-  State Submerged Lands
-  Brazoria County Parcels

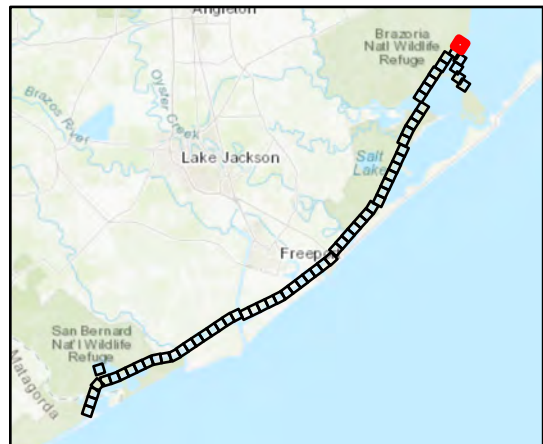
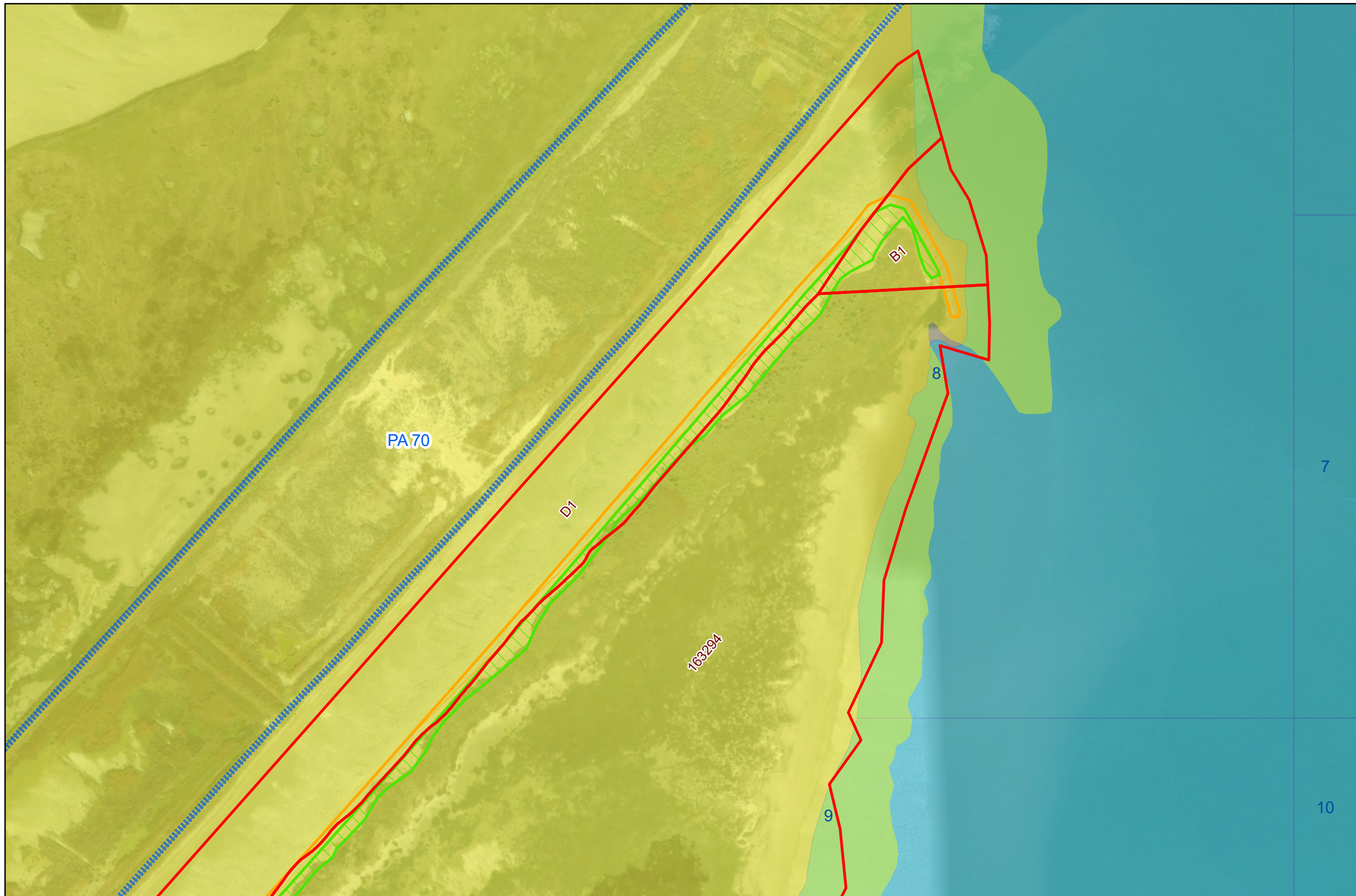

Coastal Texas Protection and Restoration Feasibility Study

DATUM: NAD 1983
PROJECTION: STATE PLANE
ZONE: TX-SC 4204

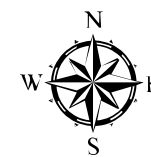

Base Imagery: ESRI
World Imagery Basemap
0 250 500 1,000 Feet

Draft Date: 3April2020

Ecosystem Restoration Measure B12

Bastrop Bay, Oyster Lake, West Bay, and GIWW Shoreline Protection

-  Wetland \ Marsh Restoration - Initial Construction
-  Revetment \ Breakwater
-  Oyster Reef Scaling
-  Placement Area
-  Brazoria NWR
-  San Bernard NWR
-  Justin Hurst WMA
-  State Submerged Lands
-  Brazoria County Parcels

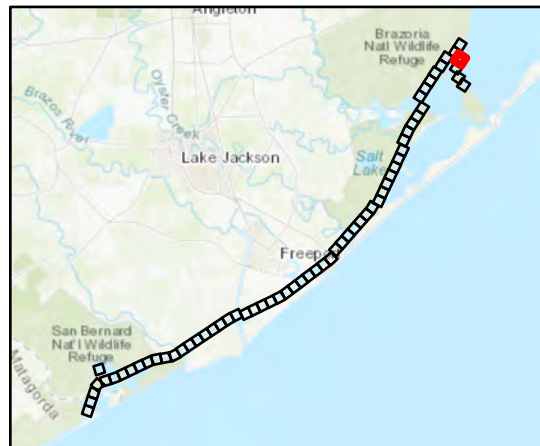
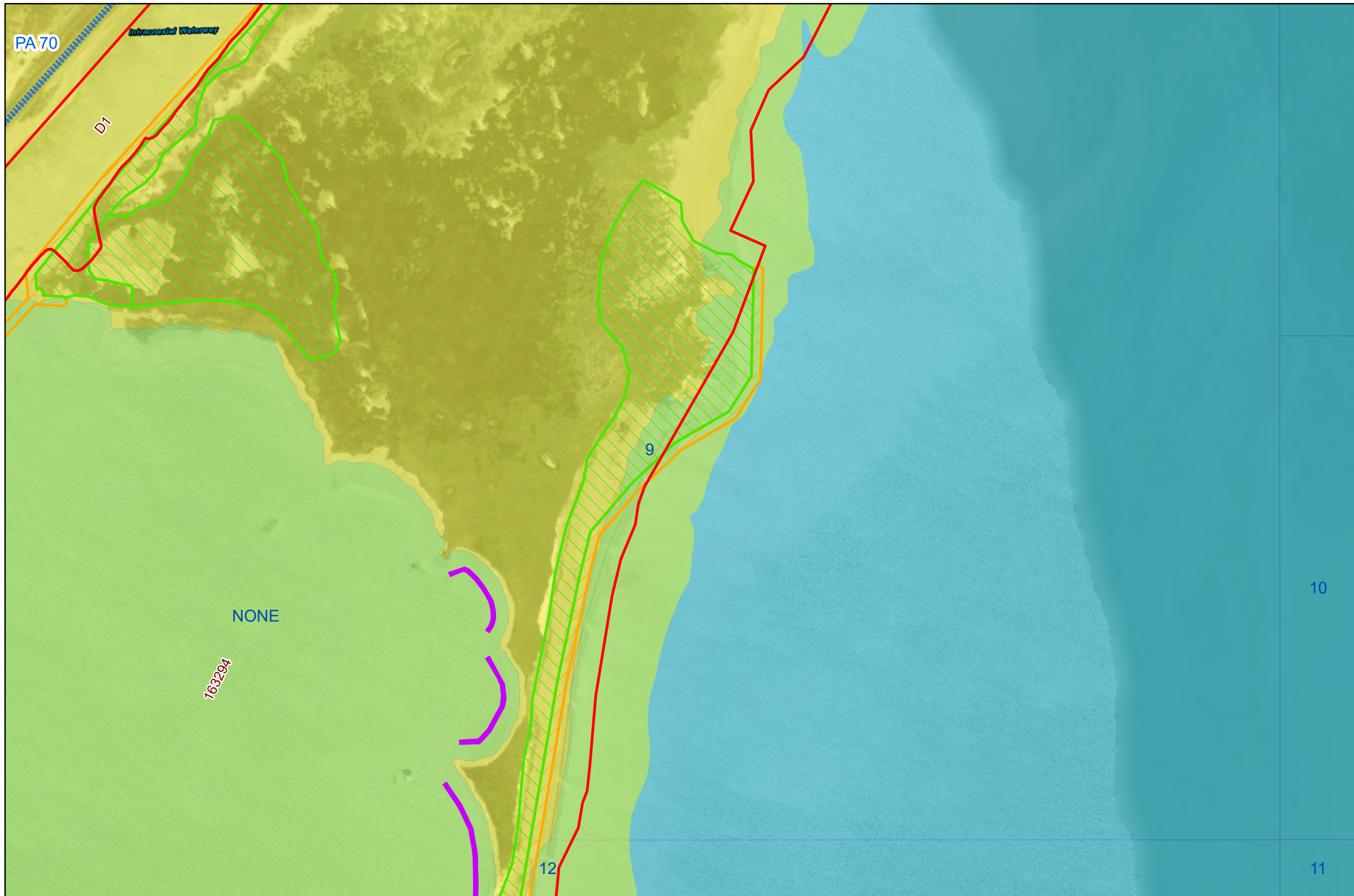

Coastal Texas Protection and Restoration Feasibility Study

DATUM: NAD 1983
PROJECTION: STATE PLANE
ZONE: TX-SC 4204

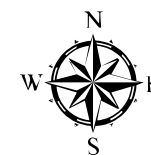









Base Imagery: ESRI
World Imagery Basemap
0 250 500 1,000 Feet

Draft Date: 3April2020

Ecosystem Restoration Measure B12

Bastrop Bay, Oyster Lake, West Bay, and GIWW Shoreline Protection

-  Wetland \ Marsh Restoration - Initial Construction
-  Revetment \ Breakwater
-  Oyster Reef Scaling
-  Placement Area
-  Brazoria NWR
-  San Bernard NWR
-  Justin Hurst WMA
-  State Submerged Lands
-  Brazoria County Parcels

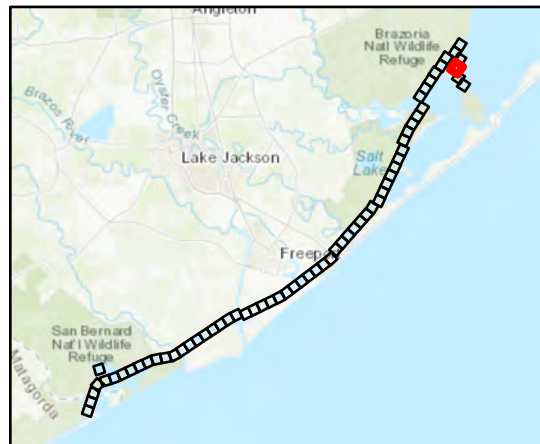

Coastal Texas Protection and Restoration Feasibility Study

DATUM: NAD 1983
 PROJECTION: STATE PLANE
 ZONE: TX-SC 4204

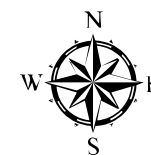









Base Imagery: ESRI World Imagery Basemap
 0 250 500 1,000 Feet

Draft Date: 3April2020

Ecosystem Restoration Measure B12

Bastrop Bay, Oyster Lake, West Bay, and GIWW Shoreline Protection

-  Wetland \ Marsh Restoration - Initial Construction
-  Revetment \ Breakwater
-  Oyster Reef Scaling
-  Placement Area
-  Brazoria NWR
-  San Bernard NWR
-  Justin Hurst WMA
-  State Submerged Lands
-  Brazoria County Parcels

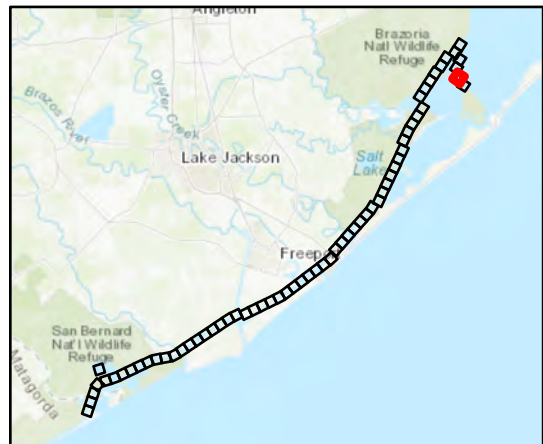

Coastal Texas Protection and Restoration Feasibility Study



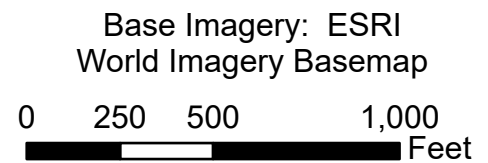







 DATUM: NAD 1983
 PROJECTION: STATE PLANE
 ZONE: TX-SC 4204



Draft Date: 3April2020

Ecosystem Restoration Measure B12

Bastrop Bay, Oyster Lake, West Bay, and GIWW Shoreline Protection

-  Wetland \ Marsh Restoration - Initial Construction
-  Revetment \ Breakwater
-  Oyster Reef Scaling
-  Placement Area
-  Brazoria NWR
-  San Bernard NWR
-  Justin Hurst WMA
-  State Submerged Lands
-  Brazoria County Parcels

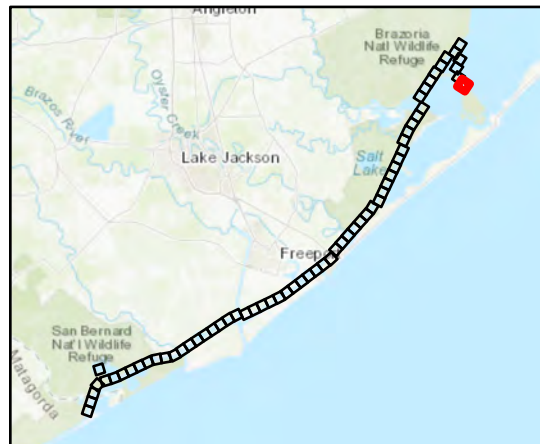

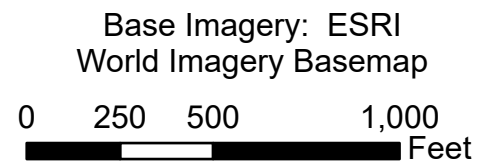
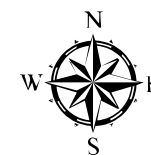

Coastal Texas Protection and Restoration Feasibility Study

DATUM: NAD 1983
 PROJECTION: STATE PLANE
 ZONE: TX-SC 4204



Draft Date: 3April2020

Keller Bay Restoration

-  Oyster Reef Scaling
-  Revetment \ Breakwater
-  State Submerged Lands

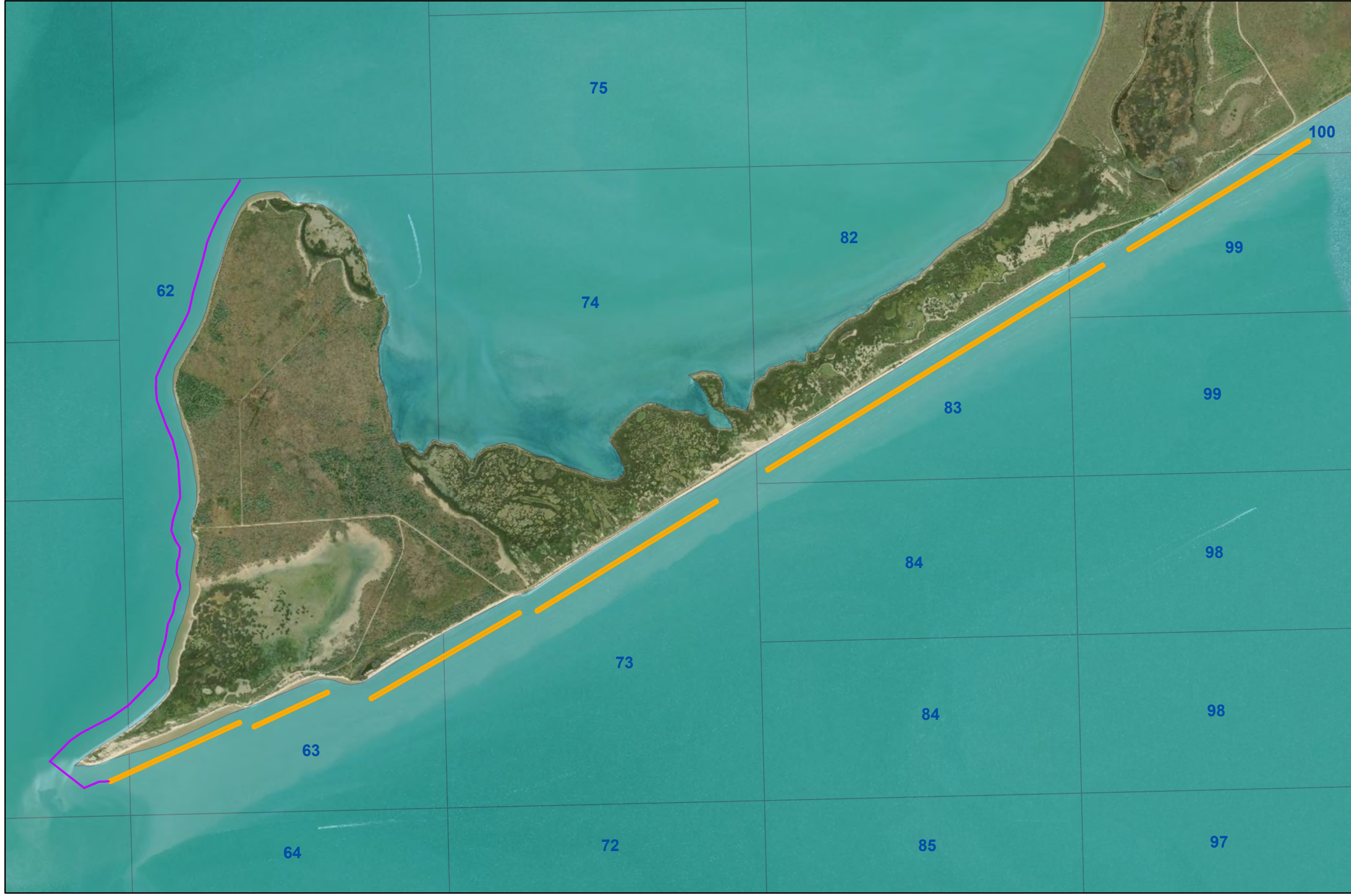



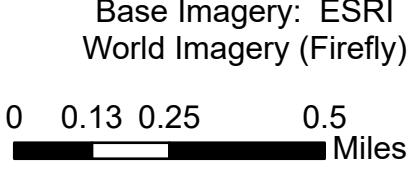



 DATUM: NAD 1983
 PROJECTION: STATE PLANE
 ZONE: TX-SC 4204

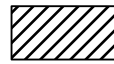

Date: 5 April 2020

Powderhorn Shoreline Protection and Wetland Restoration

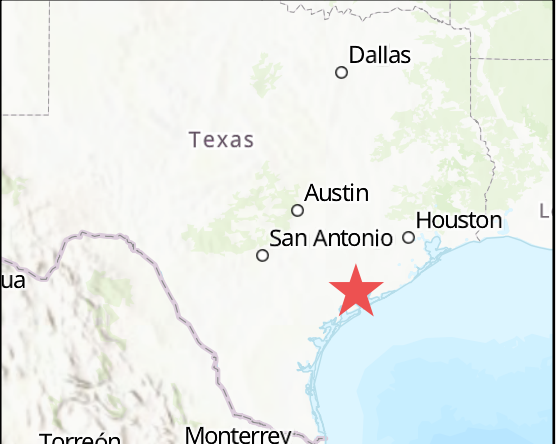
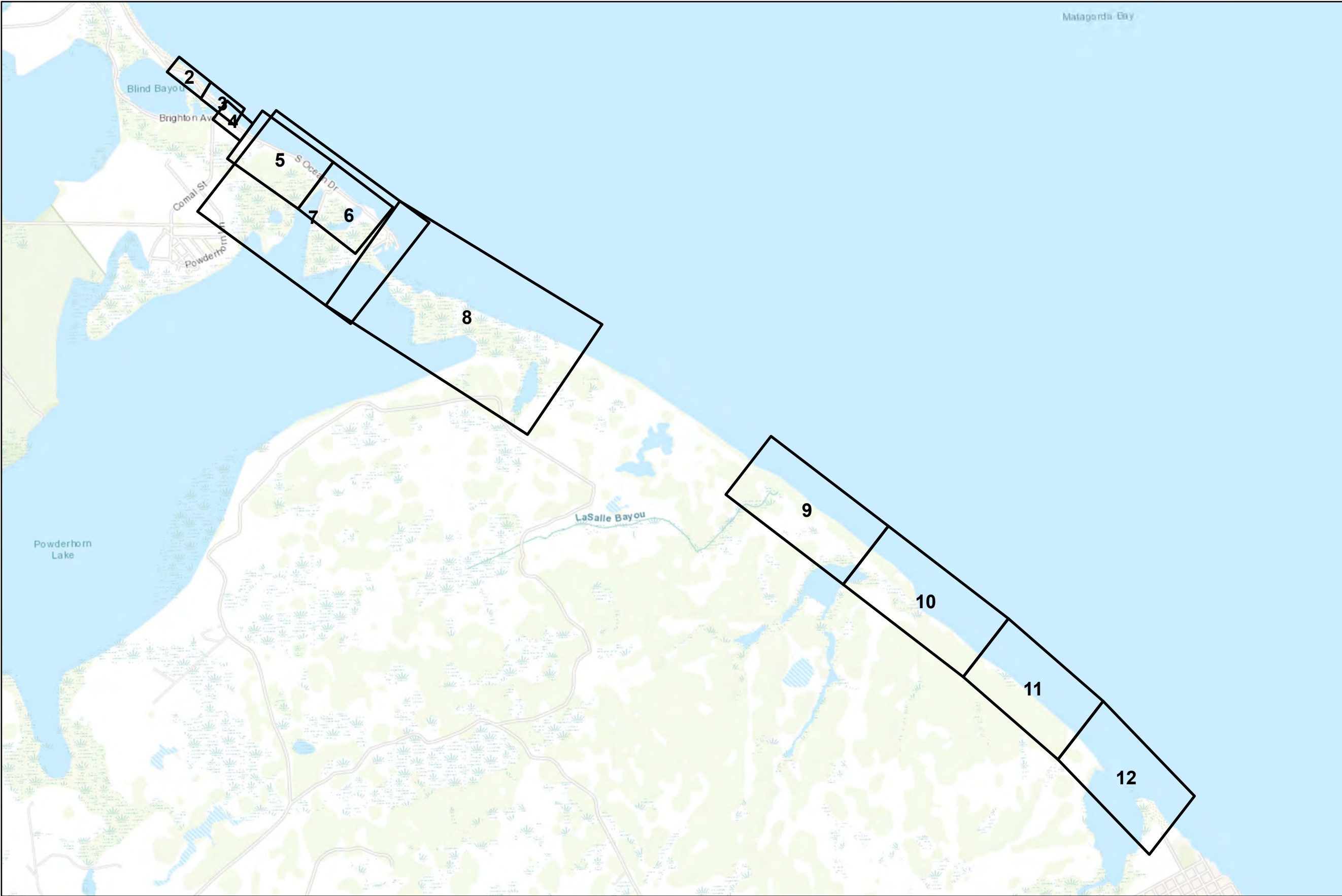
-  Aransas NWR
-  Calhoun County Parcels
-  Revetment / Breakwater
-  Wetland \ Marsh Restoration
-  State Submerged Lands



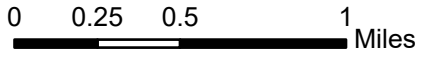

 DATUM: NAD 1983
 PROJECTION: STATE PLANE
 ZONE: TX-SC 4204

Base Imagery: ESRI World Imagery (Firefly)

 0 0.25 0.5 1 Miles
 Date: 4 April 2020
 Page Number: 1

Ecosystem Restoration

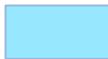
Measure CA6

Powderhorn Shoreline Protection and Wetland Restoration

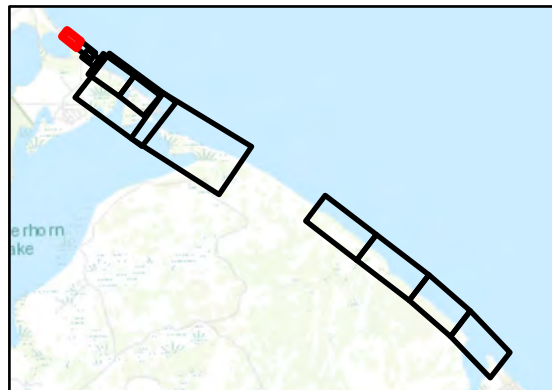
-  Aransas NWR
-  Calhoun County Parcels
-  Revetment / Breakwater
-  Wetland \ Marsh Restoration
-  State Submerged Lands



Coastal Texas Protection and Restoration Feasibility Study



DATUM: NAD 1983
PROJECTION: STATE PLANE
ZONE: TX-SC 4204

Base Imagery: ESRI World Imagery (Firefly)

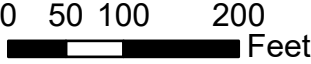

0 50 100 200 Feet

Date: 4 April 2020

Page Number: 2

Ecosystem Restoration

Measure CA6

Powderhorn Shoreline Protection and Wetland Restoration

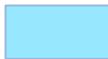
-  Aransas NWR
-  Calhoun County Parcels
-  Revetment / Breakwater
-  Wetland \ Marsh Restoration
-  State Submerged Lands

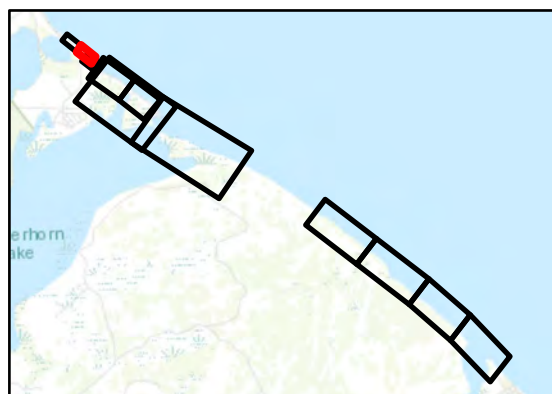
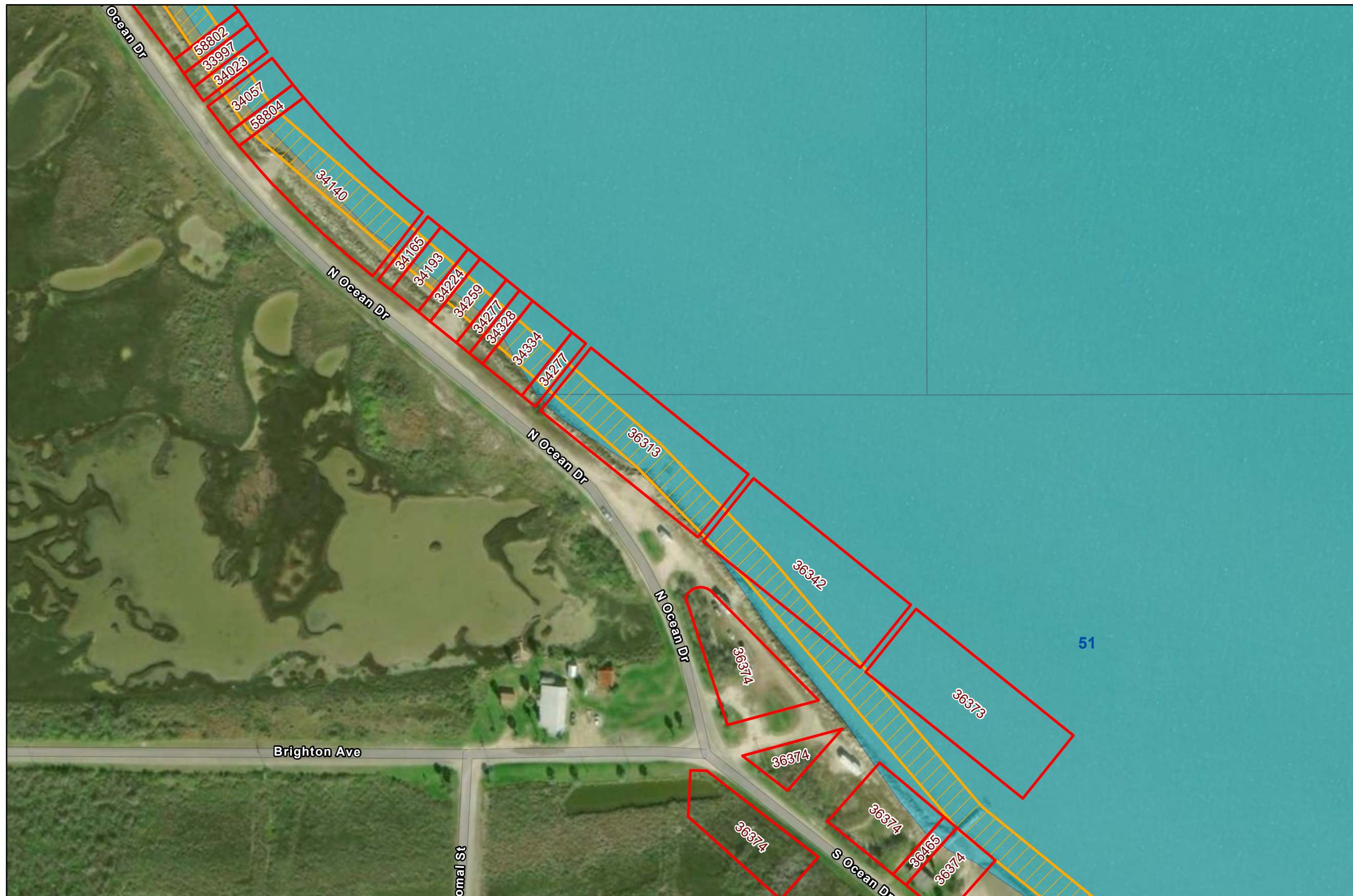

Coastal Texas Protection and Restoration Feasibility Study

 DATUM: NAD 1983
 PROJECTION: STATE PLANE
 ZONE: TX-SC 4204

Base Imagery: ESRI World Imagery (Firefly)
 0 50 100 200 Feet
 Date: 4 April 2020
 Page Number: 3

Ecosystem Restoration

Measure CA6

Powderhorn Shoreline Protection and Wetland Restoration

-  Aransas NWR
-  Calhoun County Parcels
-  Revetment / Breakwater
-  Wetland \ Marsh Restoration
-  State Submerged Lands

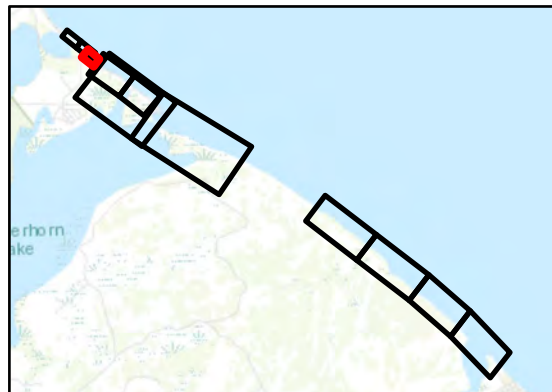
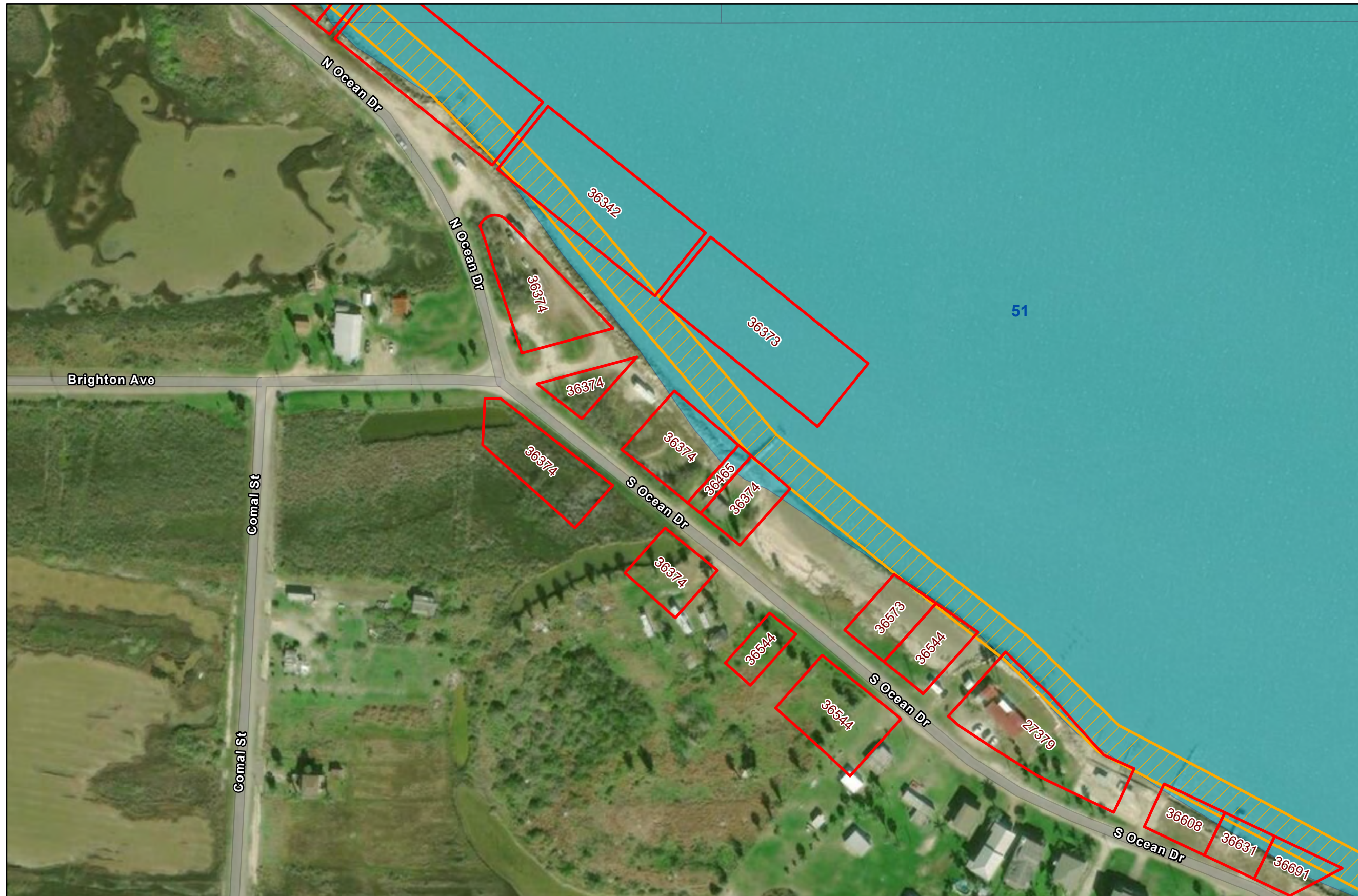

Coastal Texas Protection and Restoration Feasibility Study

DATUM: NAD 1983
PROJECTION: STATE PLANE
ZONE: TX-SC 4204



Base Imagery: ESRI
World Imagery (Firefly)
0 50 100 200
Feet

Date: 4 April 2020

Page Number: 4

Ecosystem Restoration Measure CA6

Powderhorn Shoreline Protection and Wetland Restoration

-  Aransas NWR
-  Calhoun County Parcels
-  Revetment / Breakwater
-  Wetland \ Marsh Restoration
-  State Submerged Lands

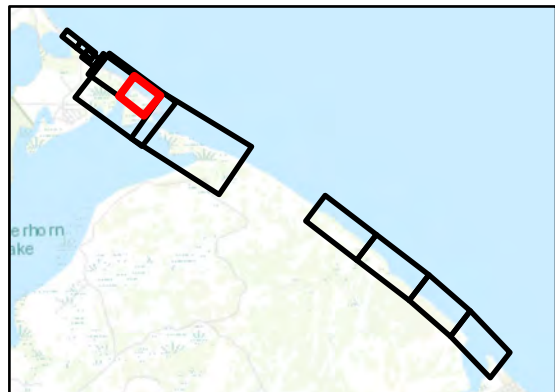

Coastal Texas Protection and Restoration Feasibility Study



DATUM: NAD 1983
PROJECTION: STATE PLANE
ZONE: TX-SC 4204

Base Imagery: ESRI
World Imagery (Firefly)

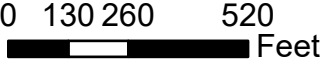

0 130 260 520
Feet





Date: 4 April 2020

Page Number: 6

Ecosystem Restoration

Measure CA6

Powderhorn Shoreline Protection and Wetland Restoration

-  Aransas NWR
-  Calhoun County Parcels
-  Revetment / Breakwater
-  Wetland \ Marsh Restoration
-  State Submerged Lands

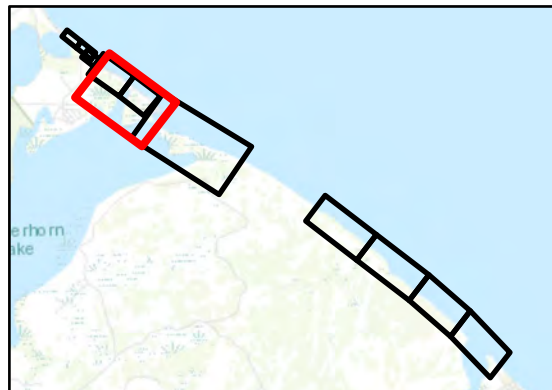

Coastal Texas Protection and Restoration Feasibility Study





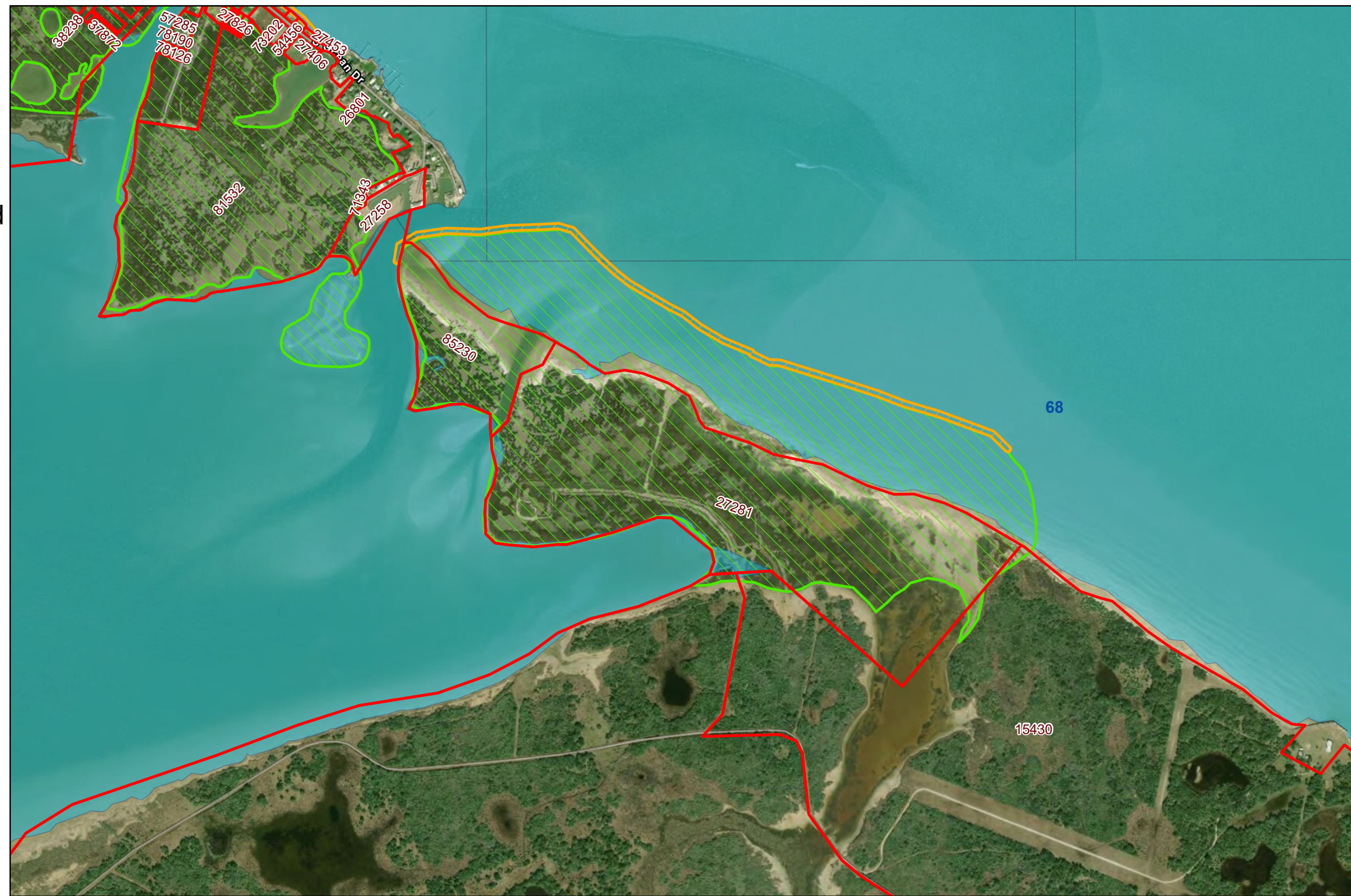

Base Imagery: ESRI World Imagery (Firefly)
0 290 580 1,160 Feet
Date: 4 April 2020
Page Number: 7

Ecosystem Restoration Measure CA6

Powderhorn Shoreline Protection and Wetland Restoration



-  Aransas NWR
-  Calhoun County Parcels
-  Revetment / Breakwater
-  Wetland \ Marsh Restoration
-  State Submerged Lands

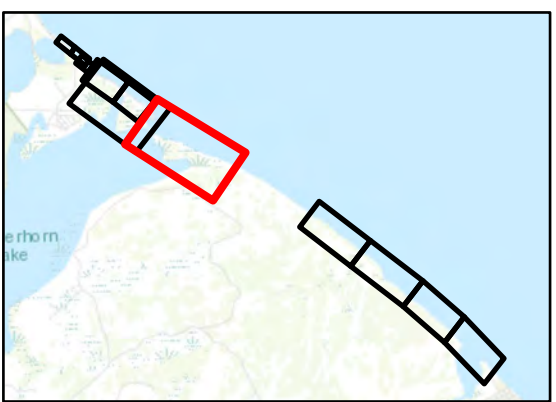

Coastal Texas Protection and Restoration Feasibility Study







 DATUM: NAD 1983
 PROJECTION: STATE PLANE
 ZONE: TX-SC 4204

Base Imagery: ESRI World Imagery (Firefly)
 0 315 630 1,260 Feet
 Date: 4 April 2020
 Page Number: 8

Ecosystem Restoration

Measure CA6

Powderhorn Shoreline Protection and Wetland Restoration

-  Aransas NWR
-  Calhoun County Parcels
-  Revetment / Breakwater
-  Wetland \ Marsh Restoration
-  State Submerged Lands

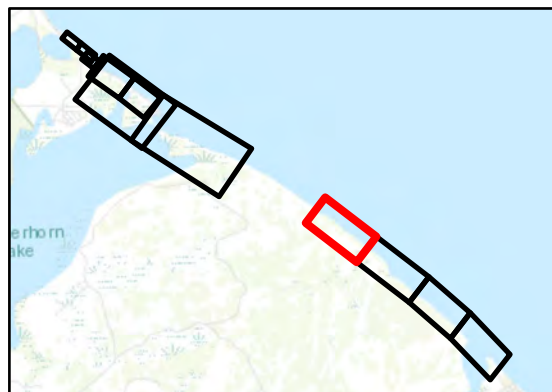

Coastal Texas Protection and Restoration Feasibility Study





DATUM: NAD 1983
PROJECTION: STATE PLANE
ZONE: TX-SC 4204

Base Imagery: ESRI World Imagery (Firefly)
0 210 420 840 Feet
Date: 4 April 2020
Page Number: 9

Ecosystem Restoration

Measure CA6

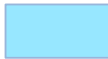
Powderhorn Shoreline Protection and Wetland Restoration

-  Aransas NWR
-  Calhoun County Parcels
-  Revetment / Breakwater
-  Wetland \ Marsh Restoration
-  State Submerged Lands

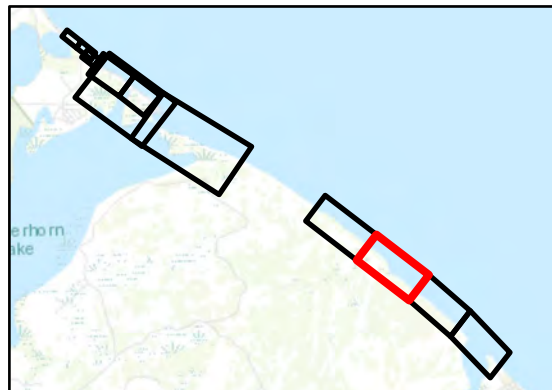

Coastal Texas Protection and Restoration Feasibility Study







Base Imagery: ESRI World Imagery (Firefly)
0 210 420 840 Feet
Date: 4 April 2020
Page Number: 10

Ecosystem Restoration

Measure CA6

Powderhorn Shoreline Protection and Wetland Restoration

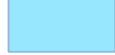
-  Aransas NWR
-  Calhoun County Parcels
-  Revetment / Breakwater
-  Wetland \ Marsh Restoration
-  State Submerged Lands

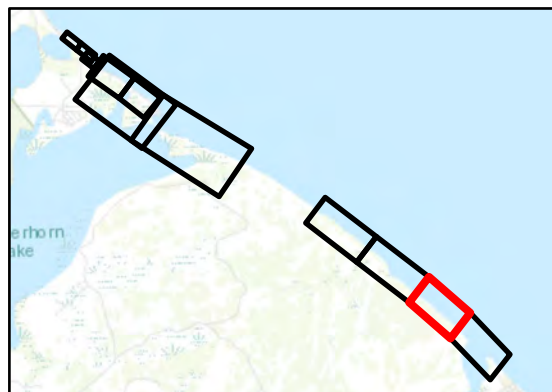
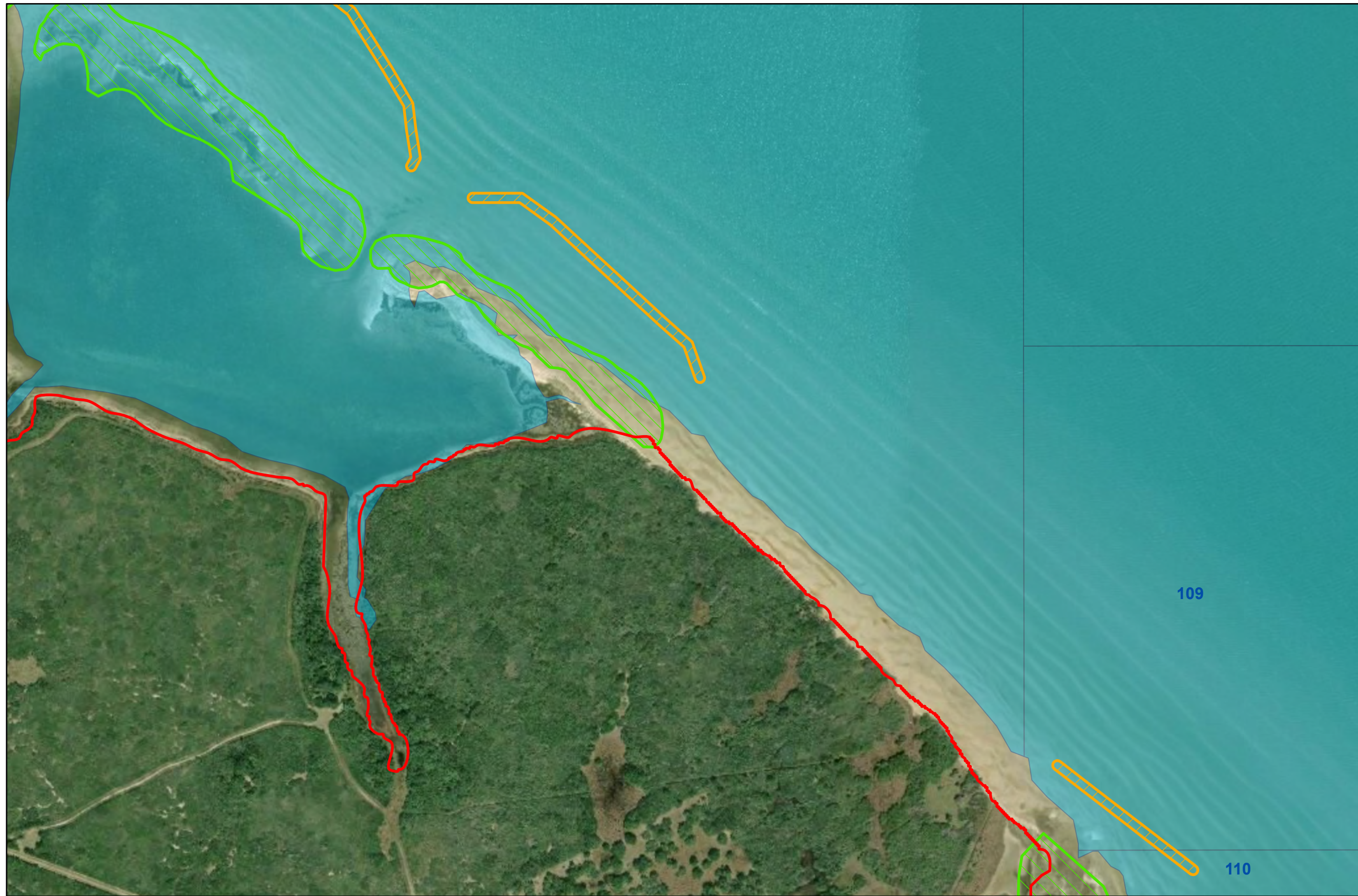

Coastal Texas Protection and Restoration Feasibility Study



Base Imagery: ESRI World Imagery (Firefly)
0 185 370 740 Feet

Date: 4 April 2020

Page Number: 11

Ecosystem Restoration

Measure CA6

Powderhorn Shoreline Protection and Wetland Restoration

-  Aransas NWR
-  Calhoun County Parcels
-  Revetment / Breakwater
-  Wetland \ Marsh Restoration
-  State Submerged Lands

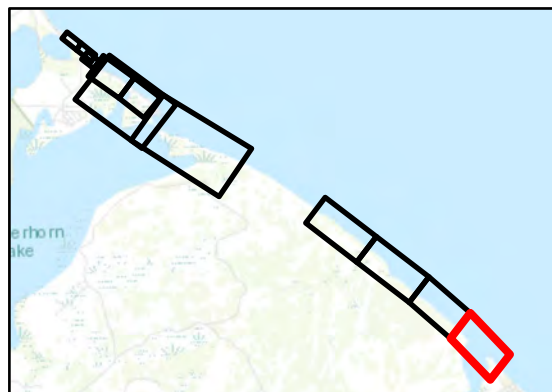
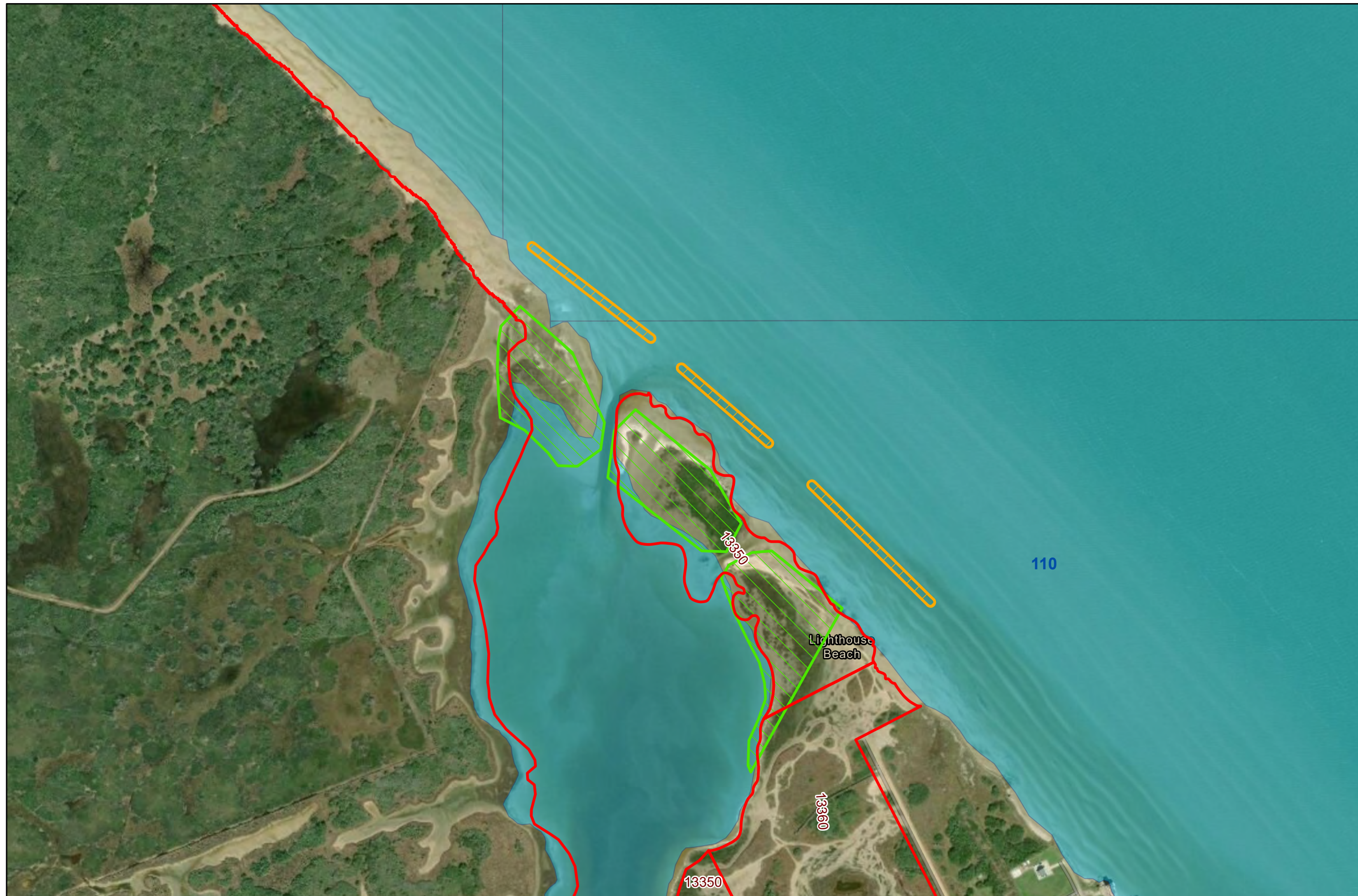





Coastal Texas Protection and Restoration Feasibility Study

DATUM: NAD 1983
PROJECTION: STATE PLANE
ZONE: TX-SC 4204

Base Imagery: ESRI
World Imagery (Firefly)
0 210 420 840
Feet
Date: 4 April 2020
Page Number: 12

East Matagorda Bay Shoreline Protection

-  Island Restoration
-  Oyster Reef Scaling
-  Wetland / Marsh Restoration
-  Revetment / Breakwater
-  State Submerged Lands
-  Big Boggy NWR
-  Matagorda County Parcels

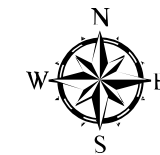
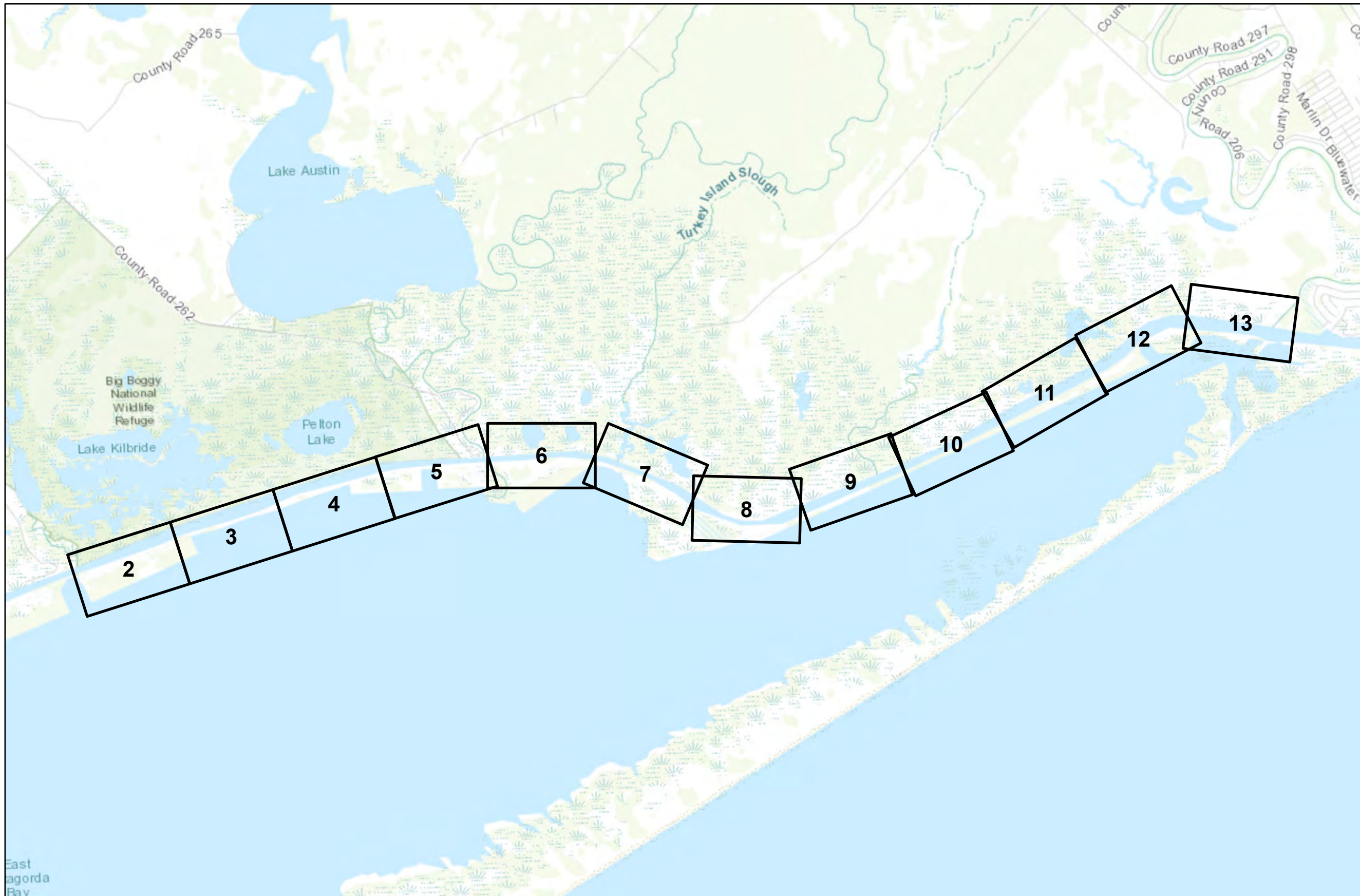

DATUM: NAD 1983
 PROJECTION: STATE PLANE
 ZONE: TX-SC 4204

Base Imagery: ESRI
 World Imagery (Firefly)

0 0.25 0.5 1 Miles

Date: 5 April 2020

Page Number: 1

Ecosystem Restoration

Measure M8

East Matagorda Bay Shoreline Protection

-  Island Restoration
-  Oyster Reef Scaling
-  Wetland / Marsh Restoration
-  Revetment / Breakwater
-  State Submerged Lands
-  Big Boggy NWR
-  Matagorda County Parcels
-  Placement Areas

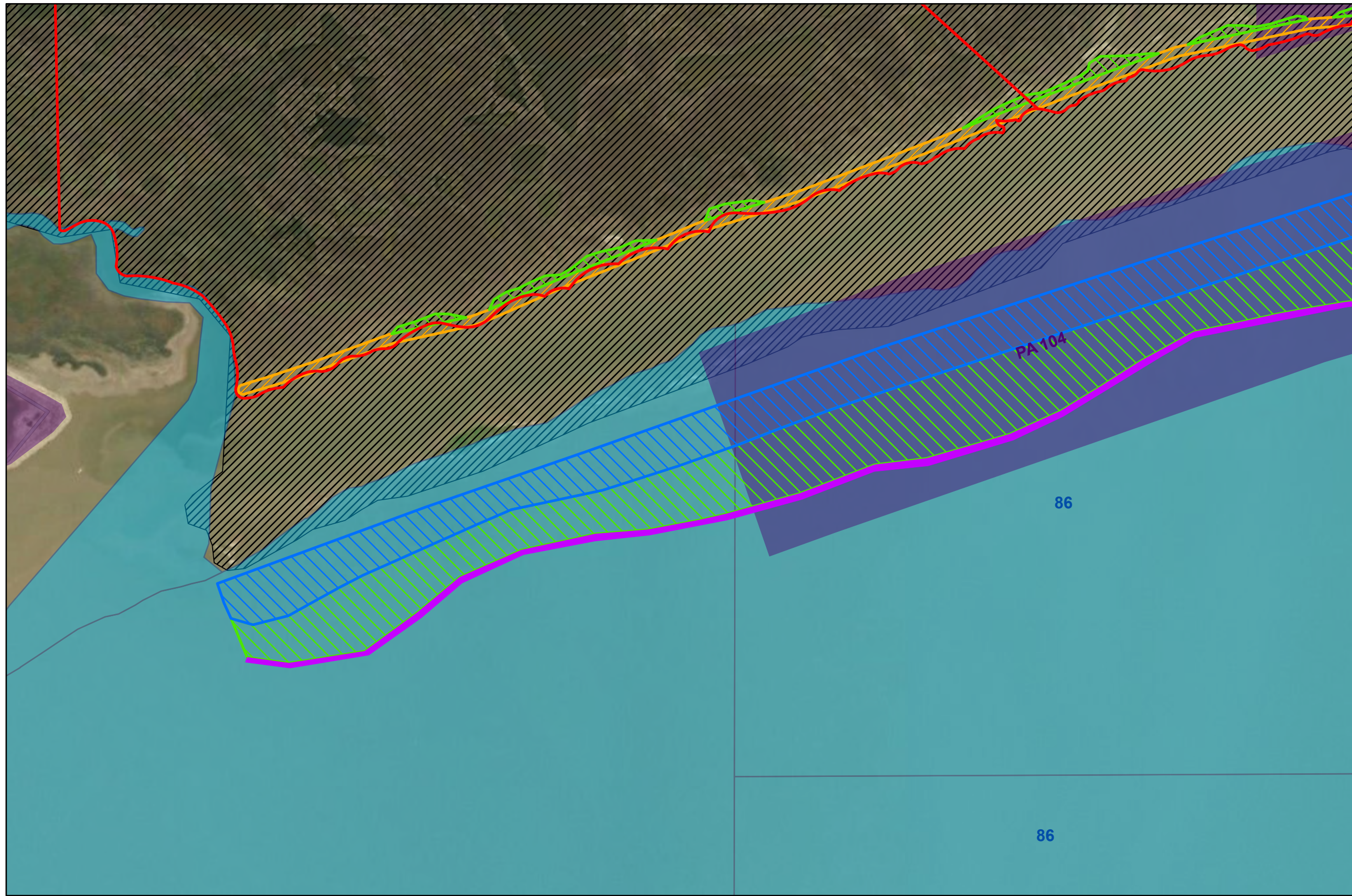

Coastal Texas Protection and Restoration Feasibility Study

DATUM: NAD 1983
PROJECTION: STATE PLANE
ZONE: TX-SC 4204

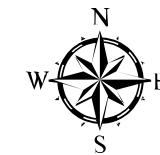

Base Imagery: ESRI
World Imagery (Firefly)
0 250 500 1,000
Feet









Date: 5 April 2020

Page Number: 2

Ecosystem Restoration

Measure M8

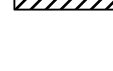
East Matagorda Bay Shoreline Protection

-  Island Restoration
-  Oyster Reef Scaling
-  Wetland / Marsh Restoration
-  Revetment / Breakwater
-  State Submerged Lands
-  Big Boggy NWR
-  Matagorda County Parcels
-  Placement Areas

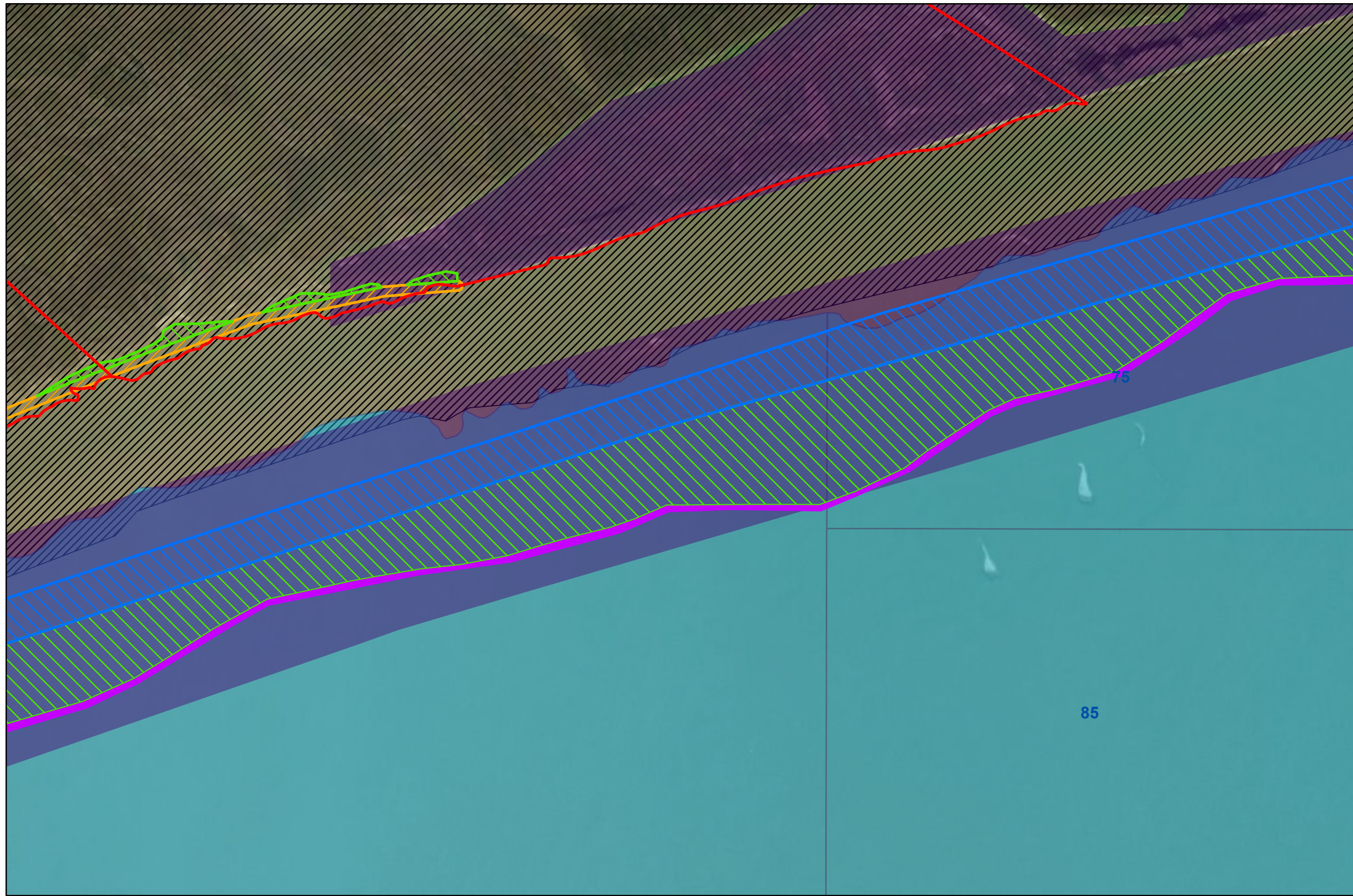

Coastal Texas Protection and Restoration Feasibility Study

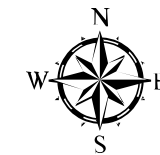

DATUM: NAD 1983
PROJECTION: STATE PLANE
ZONE: TX-SC 4204

Base Imagery: ESRI
World Imagery (Firefly)
0 250 500 1,000 Feet









Date: 5 April 2020

Page Number: 3

Ecosystem Restoration

Measure M8

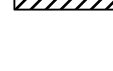
East Matagorda Bay Shoreline Protection

-  Island Restoration
-  Oyster Reef Scaling
-  Wetland / Marsh Restoration
-  Revetment / Breakwater
-  State Submerged Lands
-  Big Boggy NWR
-  Matagorda County Parcels
-  Placement Areas

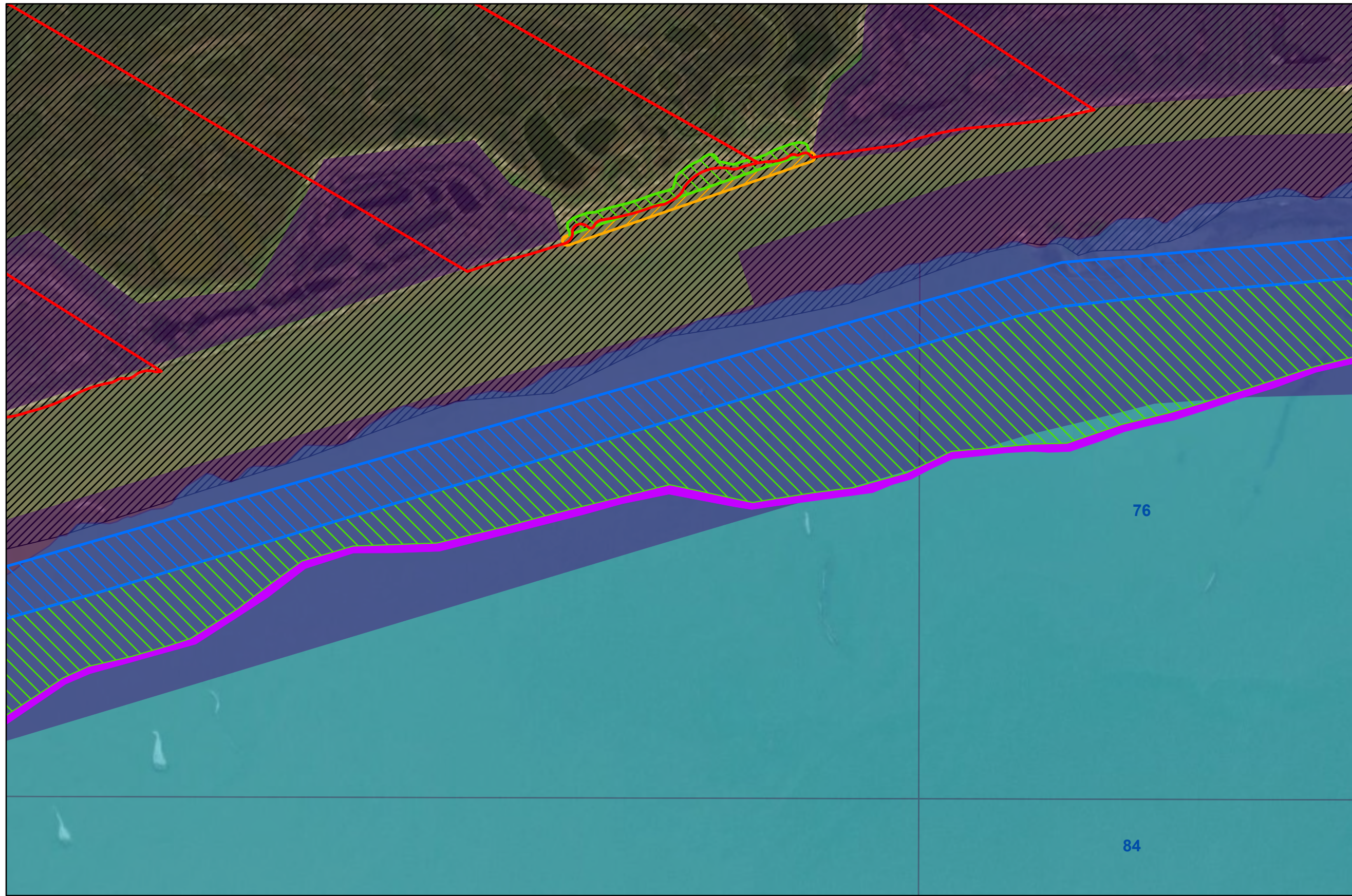

Coastal Texas Protection and Restoration Feasibility Study

DATUM: NAD 1983
PROJECTION: STATE PLANE
ZONE: TX-SC 4204

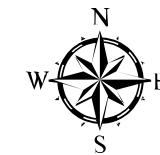

Base Imagery: ESRI
World Imagery (Firefly)

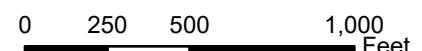









Date: 5 April 2020

Page Number: 4

Ecosystem Restoration

Measure M8

East Matagorda Bay Shoreline Protection

-  Island Restoration
-  Oyster Reef Scaling
-  Wetland / Marsh Restoration
-  Revetment / Breakwater
-  State Submerged Lands
-  Big Boggy NWR
-  Matagorda County Parcels
-  Placement Areas

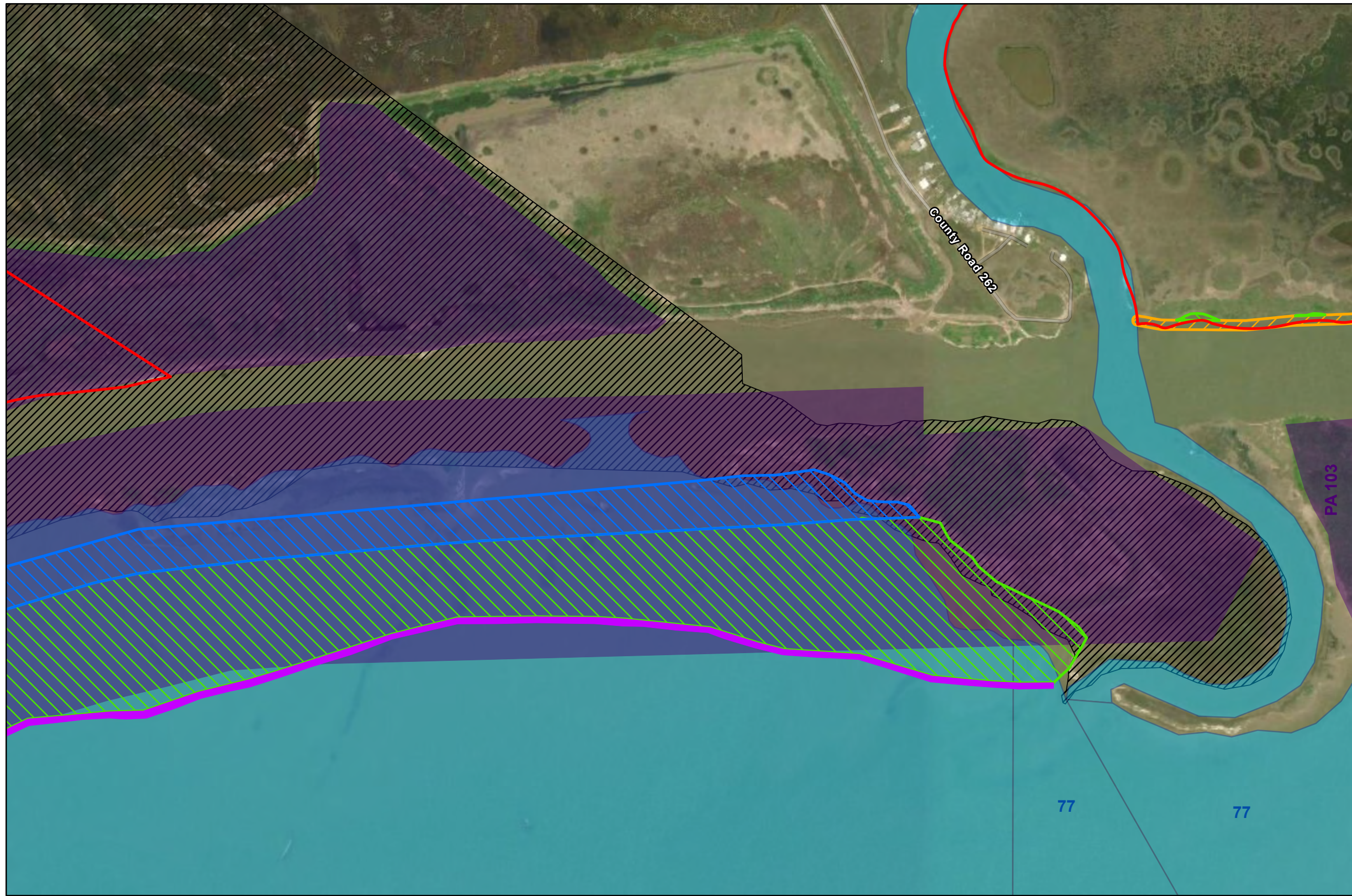

Coastal Texas Protection and Restoration Feasibility Study

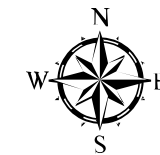

DATUM: NAD 1983
PROJECTION: STATE PLANE
ZONE: TX-SC 4204

Base Imagery: ESRI
World Imagery (Firefly)
0 250 500 1,000 Feet









Date: 5 April 2020

Page Number: 5

Ecosystem Restoration

Measure M8

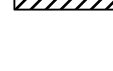
East Matagorda Bay Shoreline Protection

-  Island Restoration
-  Oyster Reef Scaling
-  Wetland / Marsh Restoration
-  Revetment / Breakwater
-  State Submerged Lands
-  Big Boggy NWR
-  Matagorda County Parcels
-  Placement Areas

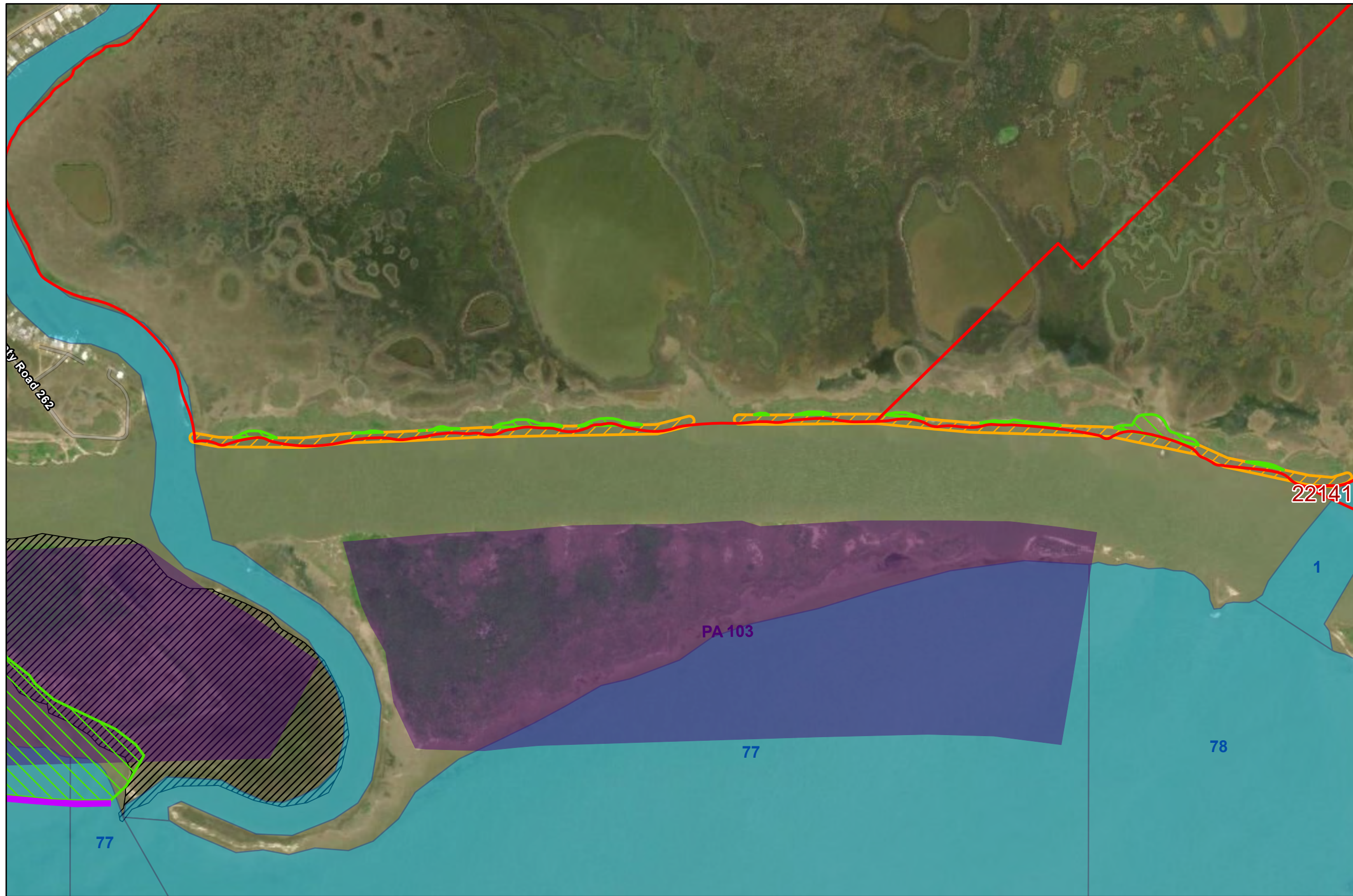

Coastal Texas Protection and Restoration Feasibility Study

DATUM: NAD 1983
PROJECTION: STATE PLANE
ZONE: TX-SC 4204

Base Imagery: ESRI
World Imagery (Firefly)
0 250 500 1,000
Feet









Date: 5 April 2020

Page Number: 6

Ecosystem Restoration

Measure M8

East Matagorda Bay Shoreline Protection

-  Island Restoration
-  Oyster Reef Scaling
-  Wetland / Marsh Restoration
-  Revetment / Breakwater
-  State Submerged Lands
-  Big Boggy NWR
-  Matagorda County Parcels
-  Placement Areas



Coastal Texas Protection and Restoration Feasibility Study

DATUM: NAD 1983
PROJECTION: STATE PLANE
ZONE: TX-SC 4204

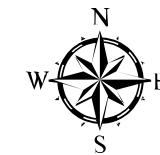

Base Imagery: ESRI
World Imagery (Firefly)











Date: 5 April 2020

Page Number: 7

Ecosystem Restoration

Measure M8

East Matagorda Bay Shoreline Protection

-  Island Restoration
-  Oyster Reef Scaling
-  Wetland / Marsh Restoration
-  Revetment / Breakwater
-  State Submerged Lands
-  Big Boggy NWR
-  Matagorda County Parcels
-  Placement Areas

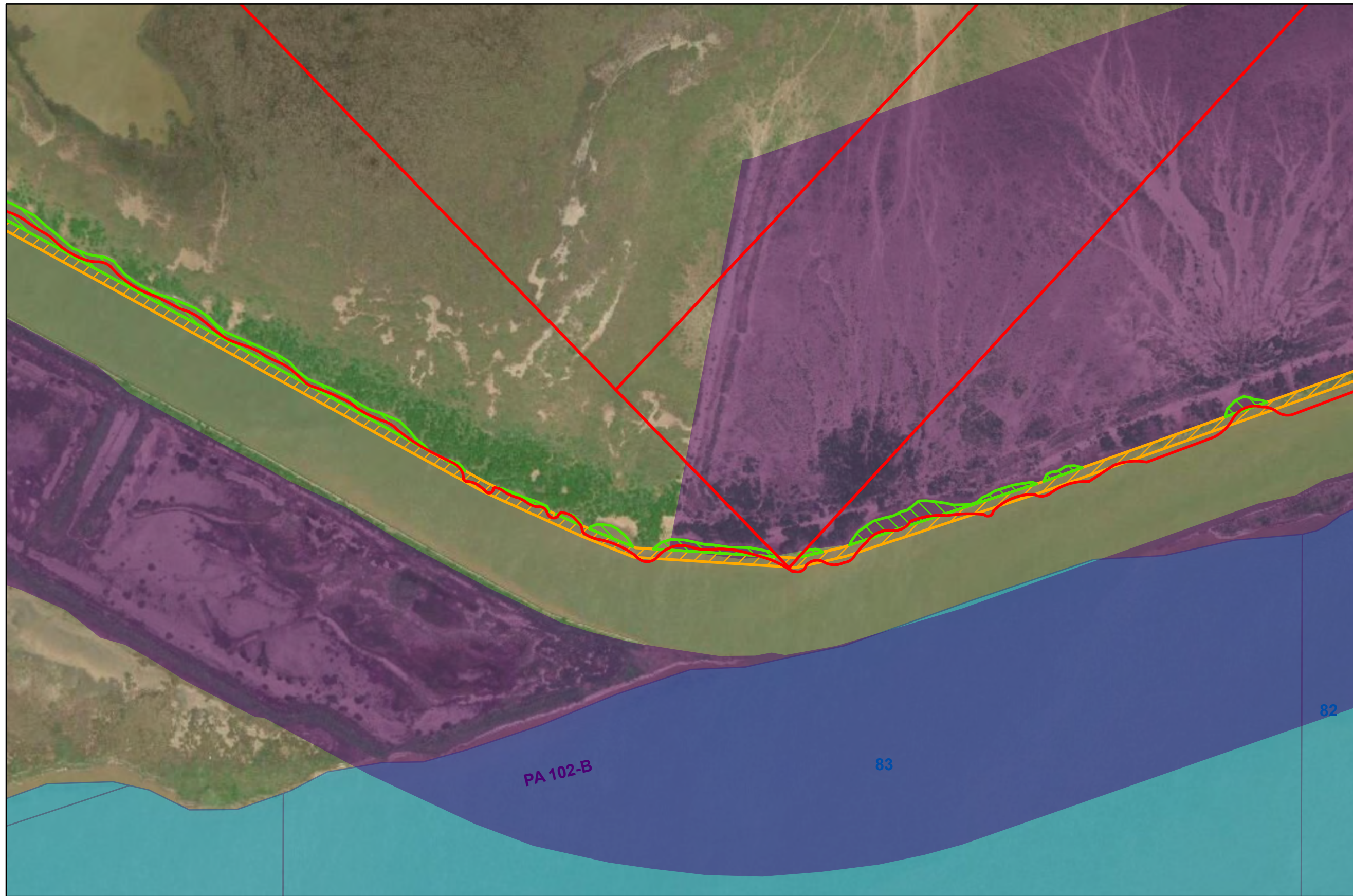

Coastal Texas Protection and Restoration Feasibility Study

DATUM: NAD 1983
PROJECTION: STATE PLANE
ZONE: TX-SC 4204

Base Imagery: ESRI
World Imagery (Firefly)

0 250 500 1,000 Feet









Date: 5 April 2020

Page Number: 8

Ecosystem Restoration

Measure M8

East Matagorda Bay Shoreline Protection

-  Island Restoration
-  Oyster Reef Scaling
-  Wetland / Marsh Restoration
-  Revetment / Breakwater
-  State Submerged Lands
-  Big Boggy NWR
-  Matagorda County Parcels
-  Placement Areas

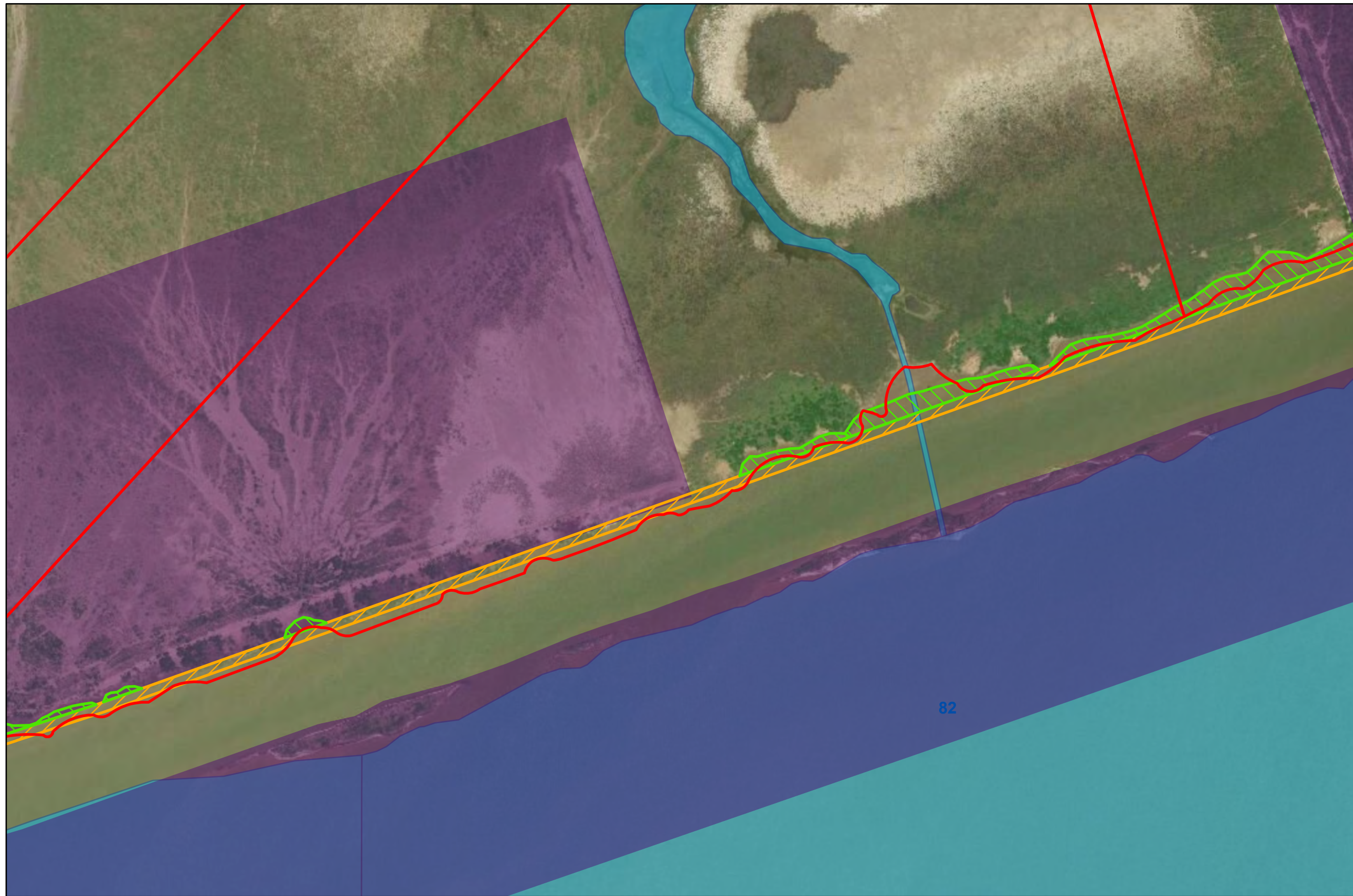

Coastal Texas Protection and Restoration Feasibility Study

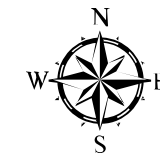

DATUM: NAD 1983
PROJECTION: STATE PLANE
ZONE: TX-SC 4204

Base Imagery: ESRI
World Imagery (Firefly)
0 250 500 1,000 Feet









Date: 5 April 2020

Page Number: 9

Ecosystem Restoration

Measure M8

East Matagorda Bay Shoreline Protection

-  Island Restoration
-  Oyster Reef Scaling
-  Wetland / Marsh Restoration
-  Revetment / Breakwater
-  State Submerged Lands
-  Big Boggy NWR
-  Matagorda County Parcels
-  Placement Areas

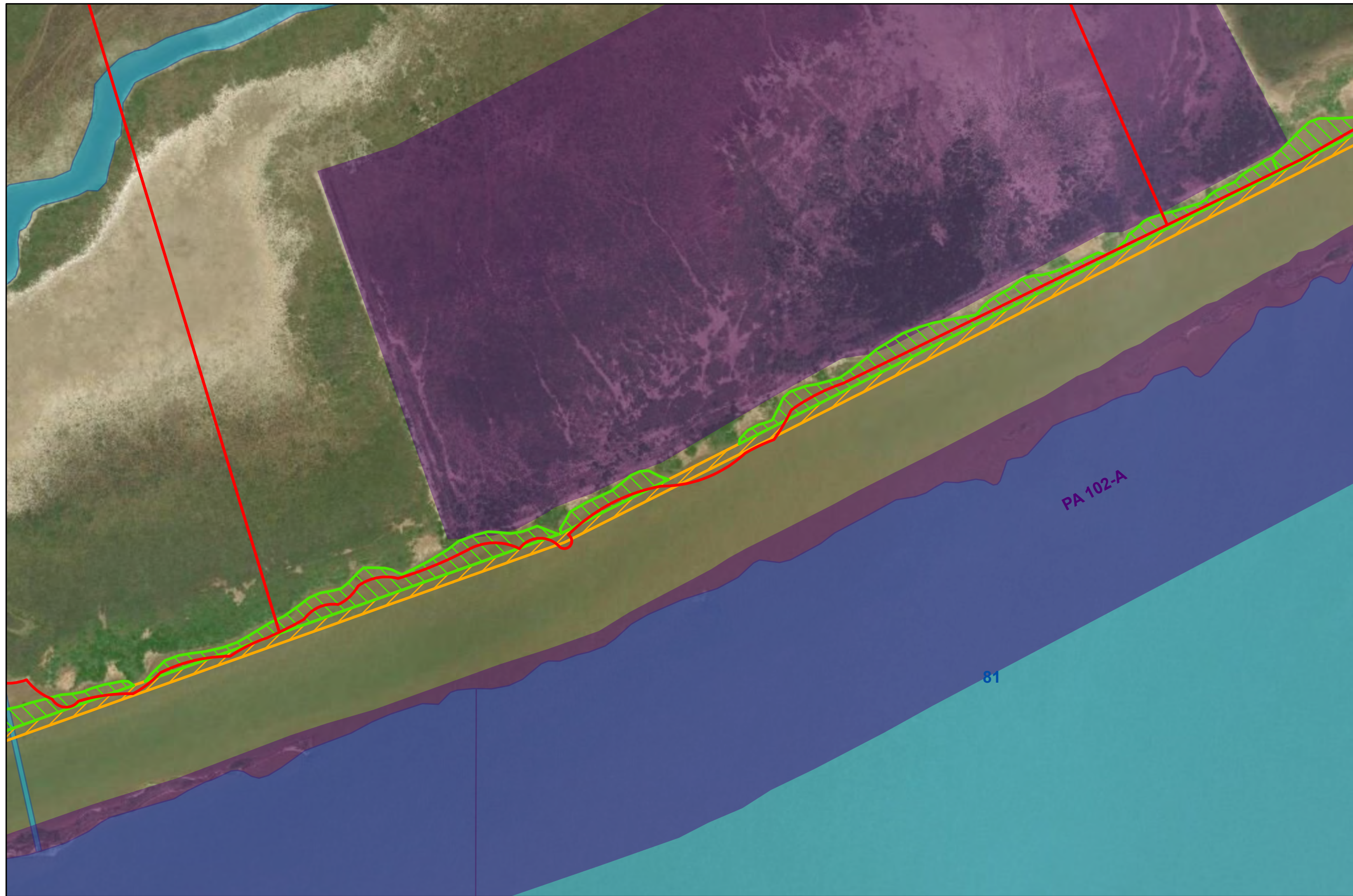

Coastal Texas Protection and Restoration Feasibility Study

DATUM: NAD 1983
PROJECTION: STATE PLANE
ZONE: TX-SC 4204

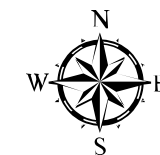

Base Imagery: ESRI
World Imagery (Firefly)











Date: 5 April 2020

Page Number: 10

Ecosystem Restoration

Measure M8

East Matagorda Bay Shoreline Protection

-  Island Restoration
-  Oyster Reef Scaling
-  Wetland / Marsh Restoration
-  Revetment / Breakwater
-  State Submerged Lands
-  Big Boggy NWR
-  Matagorda County Parcels
-  Placement Areas

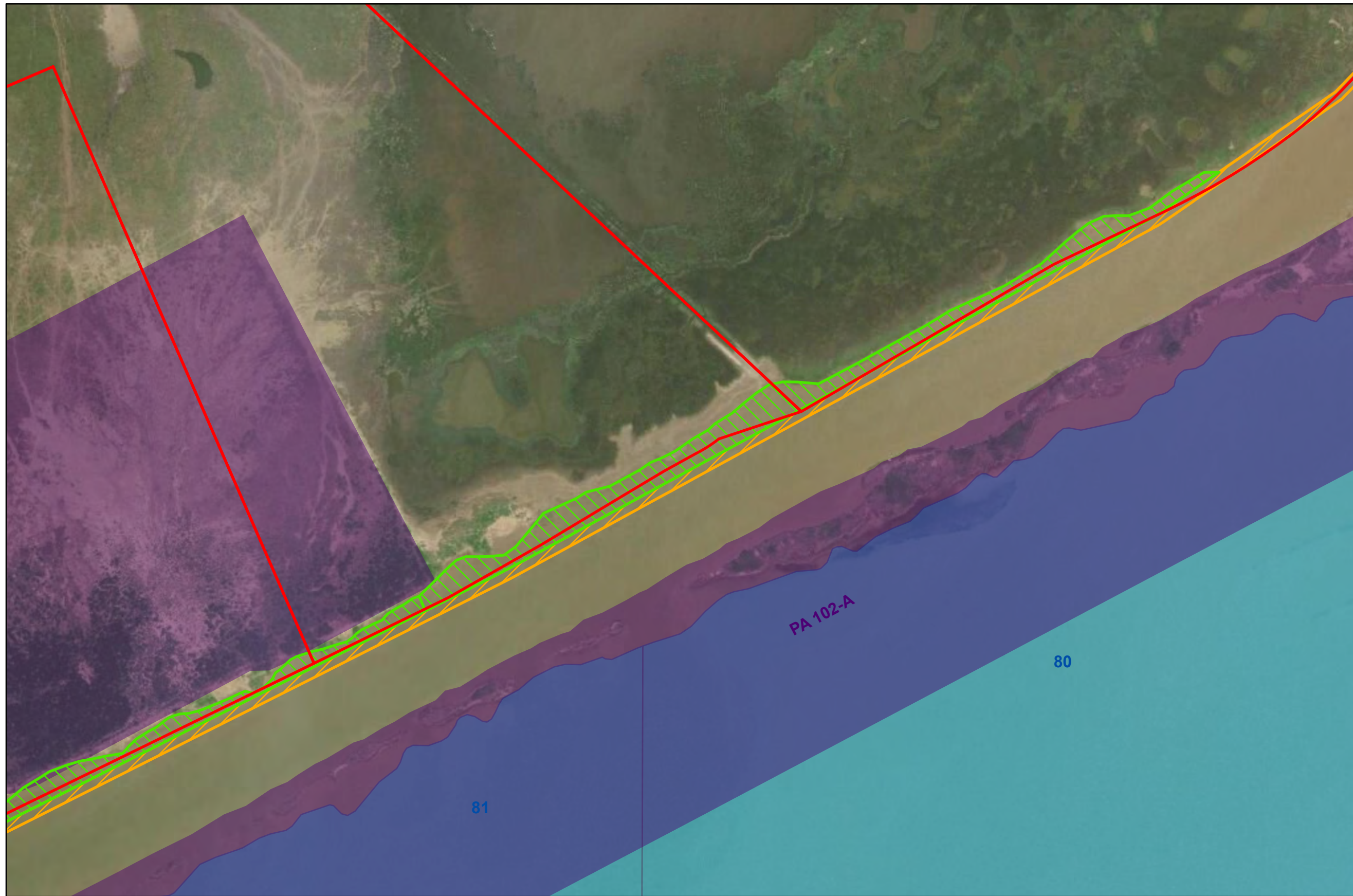

Coastal Texas Protection and Restoration Feasibility Study

DATUM: NAD 1983
PROJECTION: STATE PLANE
ZONE: TX-SC 4204

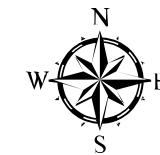

Base Imagery: ESRI World Imagery (Firefly)
0 250 500 1,000 Feet









Date: 5 April 2020

Page Number: 11

Ecosystem Restoration

Measure M8

East Matagorda Bay Shoreline Protection

-  Island Restoration
-  Oyster Reef Scaling
-  Wetland / Marsh Restoration
-  Revetment / Breakwater
-  State Submerged Lands
-  Big Boggy NWR
-  Matagorda County Parcels
-  Placement Areas

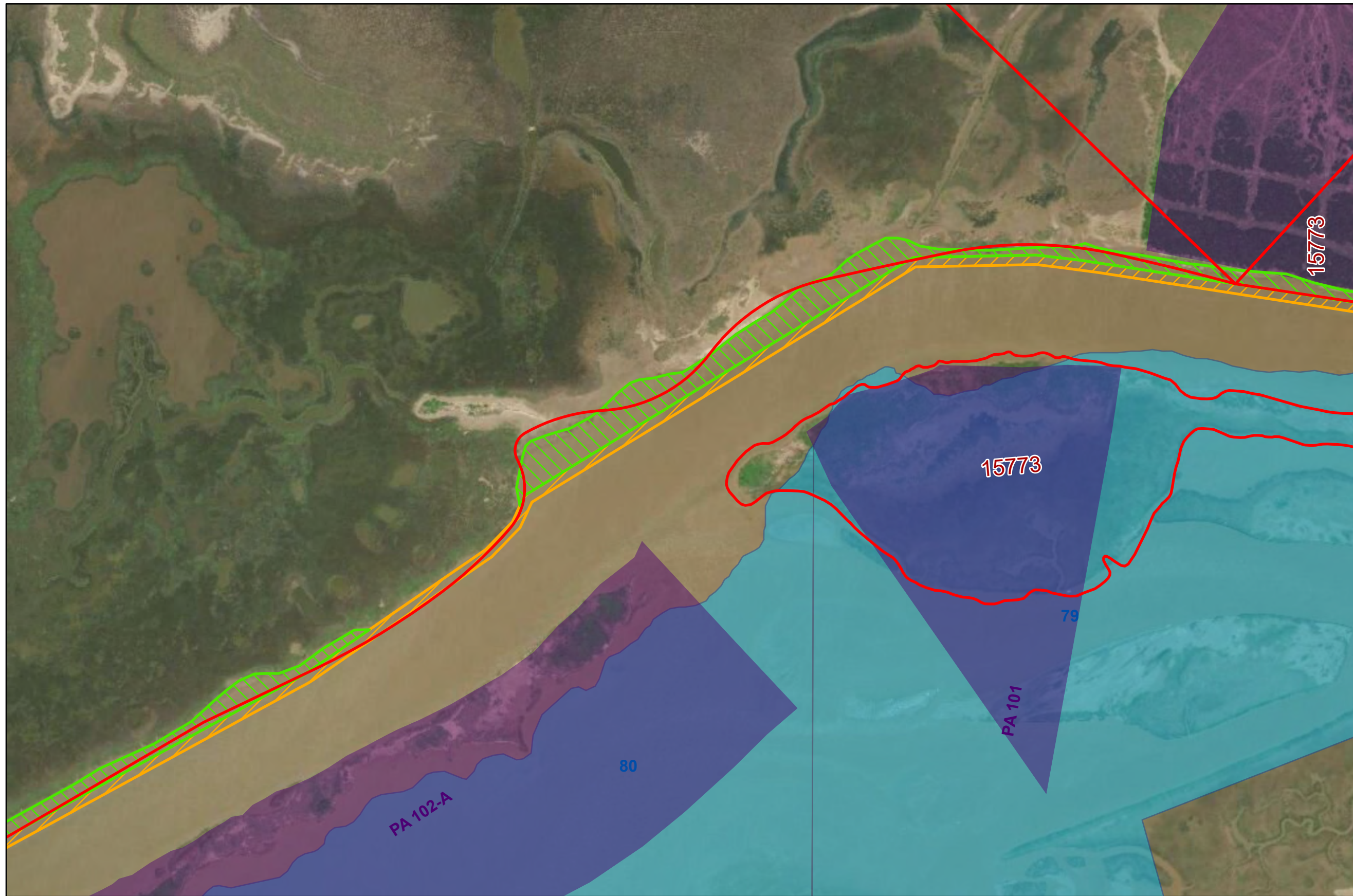

Coastal Texas Protection and Restoration Feasibility Study

DATUM: NAD 1983
PROJECTION: STATE PLANE
ZONE: TX-SC 4204

Base Imagery: ESRI
World Imagery (Firefly)







Date: 5 April 2020

Page Number: 12

Ecosystem Restoration Measure SP1

Redfish Bay Protection and Enhancement

-  Island Restoration
-  Oyster Reef Scaling
-  Revetment / Breakwater
-  State Submerged Lands
-  Placement Areas

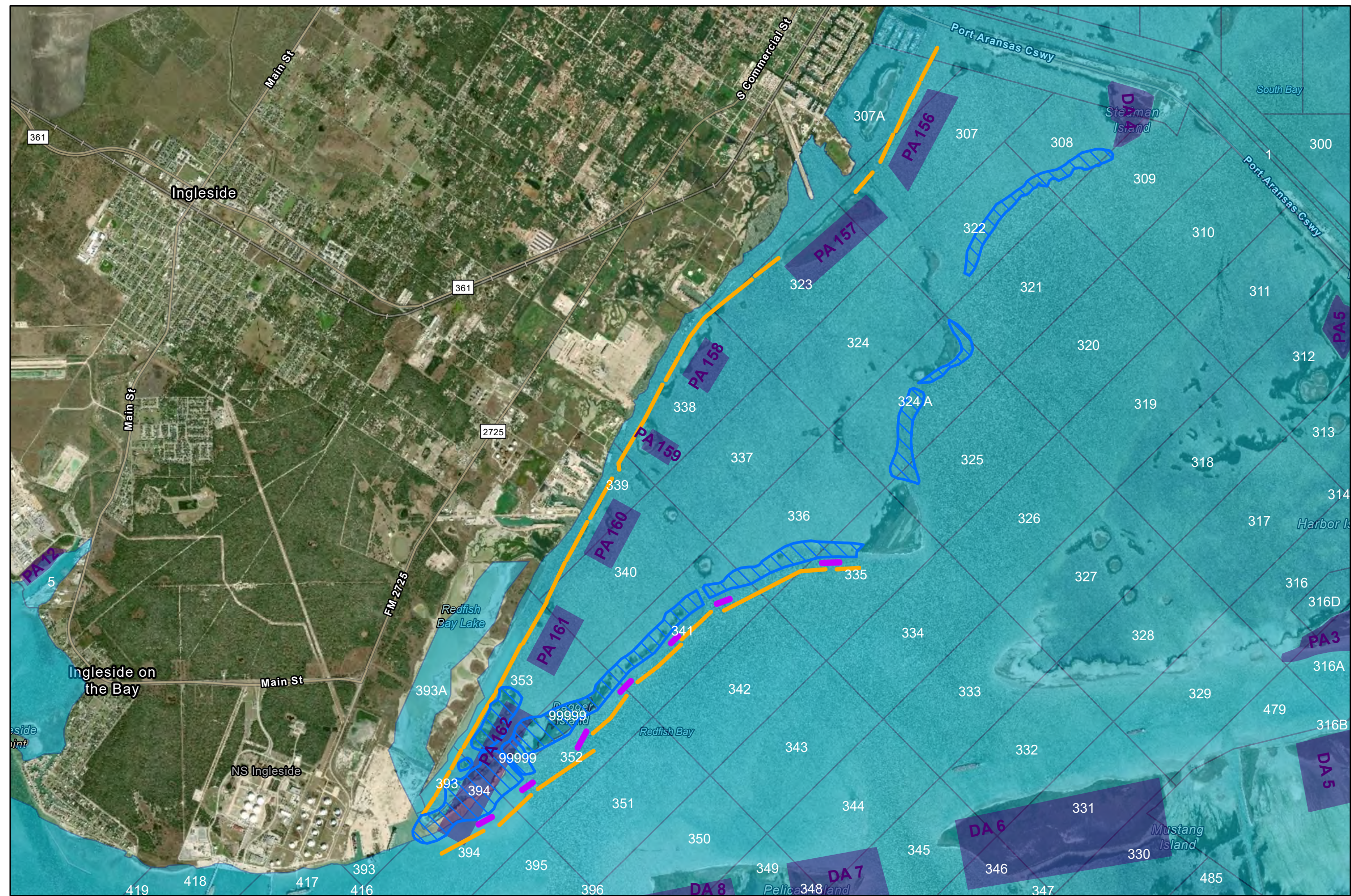

Coastal Texas Protection and Restoration Feasibility Study

DATUM: NAD 1983
PROJECTION: STATE PLANE
ZONE: TX-SC 4204

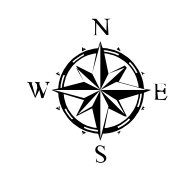







Base Imagery: ESRI World Imagery (Firefly)

0 0.25 0.5 1 Miles

Date: 5 April 2020

Ecosystem Restoration Measure W3

Port Mansfield Channel, Island Rookery, and Hydrologic Restoration

-  Borrow Source
-  Dune / Beach Restoration
-  Island Restoration
-  Revetment / Breakwater
-  Placement Area
-  Lower Rio Grande Valley NWR
-  Laguna Atascosa NWR
-  Padre Island National Seashore
-  State Submerged Lands

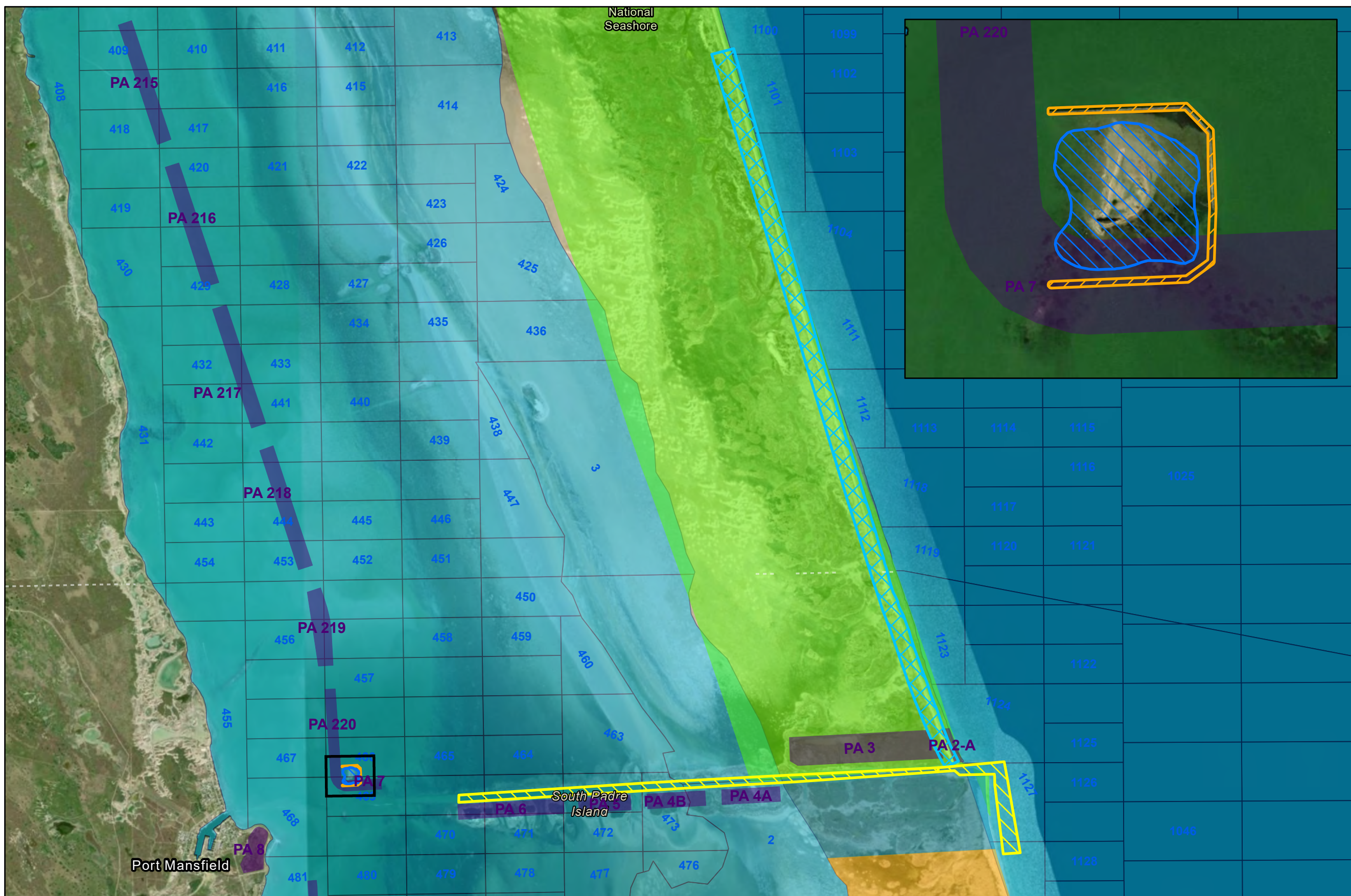

Base Imagery: ESRI World Imagery (Firefly)

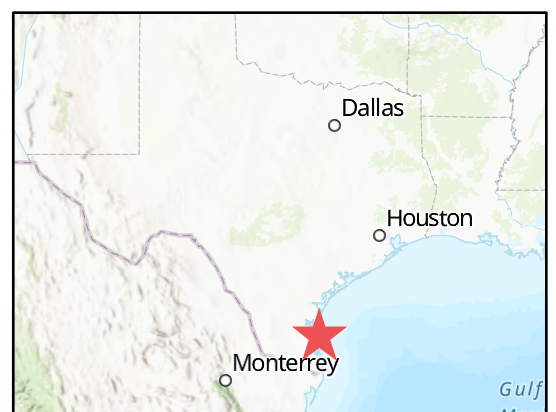

Coastal Texas Protection and Restoration Feasibility Study

 DATUM: NAD 1983
 PROJECTION: STATE PLANE
 ZONE: TX-S 4205

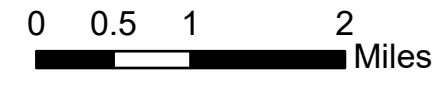

Date: 6 April 2020