BUREAU OF RECLAMATION
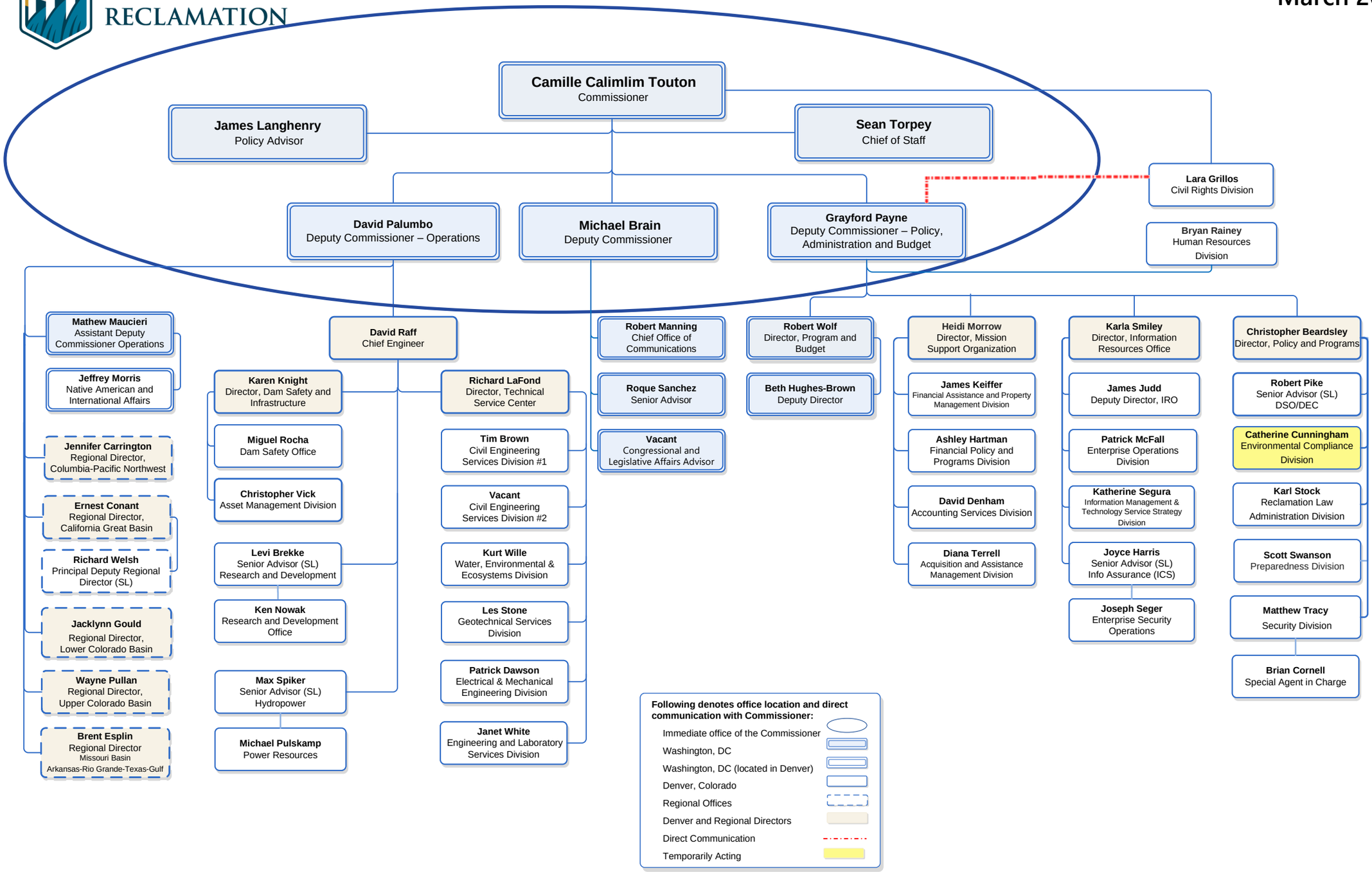
March 2023