



US Army Corps  
of Engineers®



# Natomas Levee Construction Update

JULY 2022

<p><b>Reach A</b> Gateway Oaks Dr to Farm Rd</p>	<p>Site preparation underway with tree removal resuming Fall 2022. Levee construction to begin Summer 2022 Improvements to Pumping Plant 1B, City Sump 160 and Pumping Plant 1A to begin in 2023.</p>
<p><b>Reach B</b> San Juan Rd to Elverta Rd</p>	<p>Levee construction began July 2020; expected to be completed Fall/Winter 2022. Pumping Plant #3 – Construction completed and plant is operational. I-5 Window - Construction to begin Spring 2022; expected to be completed Winter 2022/2023. Riverside Pumping Plant Replacement to begin Summer 2022 with discharge pipe relocation to begin 2023. Elkhorn Pumping Plant construction to begin 2023.</p>
<p><b>Reach C</b> Elverta Rd to Sankey Rd</p>	<p>Levee construction was completed in 2008/2009 by Sacramento Area Flood Control Agency. Pritchard Lake Pumping Plant to begin construction in 2024.</p>
<p><b>Reach D</b> Sankey Rd to Howsley Rd</p>	<p>Levee construction was completed in 2008/2009 by Sacramento Area Flood Control Agency. Highway 99 Window – Construction expected to begin Spring 2024. Pumping Plant #4 – Construction began August 2021; expected to be completed Fall 2022 / Winter 2023.</p>
<p><b>Reach E</b> Howsley Rd to Sankey Rd</p>	<p>Levee construction expected to begin Spring 2023.</p>
<p><b>Reach F&amp;G</b> Sankey Rd to Drainage Pumping Station</p>	<p>Levee construction and improvements to the levee slope and Pumping Plant #6 expected to begin Spring 2025.</p>
<p><b>Reach H</b> Drainage Pumping Station to Northgate Blvd</p>	<p>Levee construction and improvements to Pumping Stations #8 and #102 began 2018; expected to be completed Fall 2022.</p>
<p><b>Reach I</b> Northgate Blvd to Gateway Oaks</p>	<p>Contract 1: Levee construction and improvements to Pump Station #58 completed Fall 2022. Contract 2: Landside levee improvements and installation of maintenance road expected to begin Summer 2023.</p>

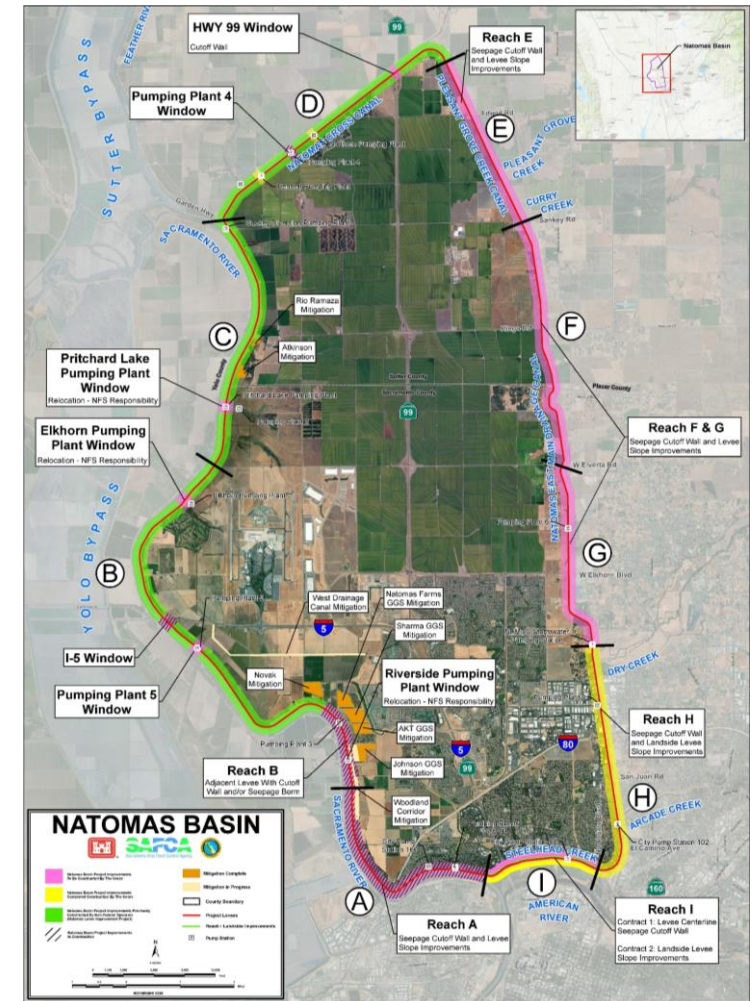

Get the latest Natomas Updates Here:





# Natomas Levee Construction Update

JULY 2022

## ACTIVE CONSTRUCTION UPDATES

(MARCH 2022 – SEPTEMBER 2022)

Get the latest Natomas Updates Here:



Reach A	Reach B	Reach D
<p><b>LOCATION:</b></p> <ul style="list-style-type: none"> <li>USACE Contractors to begin construction efforts at the intersection of Farm Road and Garden Highway, working southeast towards I-80.</li> </ul> <p><b>SCHEDULE:</b></p> <ul style="list-style-type: none"> <li>Overhead Utility relocations began May 2022 at Farm Road and will continue for 6-8 months.</li> <li>Construction to begin Summer 2022</li> <li>Tree removal to resume Fall 2022</li> </ul> <p>Visit <b>Reach A</b> website for the latest project news: <a href="#">Click here</a></p>	<p><b>LOCATION:</b></p> <ul style="list-style-type: none"> <li>USACE Contractors have begun construction Farm Road north on Garden Highway and at Pumping Plant #3.</li> </ul> <p><b>SCHEDULE:</b></p> <ul style="list-style-type: none"> <li>Adjacent Levee Construction is 95% complete. Final completion, including seepage berm, is expected in the Spring 2023.</li> <li>Irrigation canal improvements are ongoing and expected to be completed in Summer 2022.</li> <li>Lift station to be operational in Summer 2022.</li> <li>Pumping Plant #3 completed and operational.</li> </ul>	<p><b>LOCATION:</b></p> <ul style="list-style-type: none"> <li>USACE Contractors have begun construction at Pumping Plant #4.</li> </ul> <p><b>SCHEDULE:</b></p> <ul style="list-style-type: none"> <li>Pumping Plant #4 construction is ongoing. Projected completion is Fall 2022 / Winter 2023.</li> </ul>
<p style="text-align: center;"><b>Reach H</b></p> <p><b>LOCATION:</b></p> <ul style="list-style-type: none"> <li>USACE Contractors to begin construction of a Seepage Berm at I-80 overcrossing.</li> <li>USACE Contractors to begin construction of a Patrol Road and fencing along the entire length of the Reach.</li> </ul> <p><b>SCHEDULE:</b></p> <ul style="list-style-type: none"> <li>Levee construction is complete.</li> <li>Seepage berm construction to begin in Summer 2022; completion expected in the Fall of 2022.</li> <li>Patrol Road &amp; Fencing construction to begin Summer 2022; completion expected in the Fall of 2022.</li> </ul>	<p style="text-align: center;"><b>Reach I</b></p> <p><b>LOCATION:</b></p> <ul style="list-style-type: none"> <li>USACE Contractors to begin tree removal efforts along the entire length of the Reach.</li> </ul> <p><b>SCHEDULE:</b></p> <ul style="list-style-type: none"> <li>Tree Removal efforts ongoing.</li> <li>Utility Relocations expected to begin in 2023.</li> </ul>	