

American River Common Features Natomas Basin

Levee Improvement Project Monthly Update

SEPTEMBER 2022



US Army Corps
of Engineers®



U.S. ARMY

REACH	SCHEDULE
Reach A Gateway Oaks Dr to Farm Rd	<ul style="list-style-type: none"> Levee construction began at Farm Rd AUG 2022 Additional tree removal resuming Fall 2022. Overhead Utility relocations ongoing, estimated completion MAR 2023 Improvements to Pumping Plant 1B, City Sump 160 and Pumping Plant 1A to begin in 2023. <p>Visit Reach A website for the latest project news: Click here</p>
Reach B San Juan Rd to Elverta Rd	<ul style="list-style-type: none"> Levee construction began July 2020; Adjacent Levee Construction is 95% complete. Final completion, including seepage berm, is expected in the Summer 2023. Irrigation canal improvements are ongoing and expected to be completed in Summer 2022. Lift station to be operational in Summer 2022. I-5 Window - Construction began Summer 2022; expected to be completed Winter 2022. Pumping Plants: <ul style="list-style-type: none"> Pumping Plant #3 – Construction completed and plant is operational. Pumping Plant #5 - Construction expected to begin Summer 2024 Riverside Pumping Plant Replacement to begin Summer 2022 with discharge pipe relocation to begin 2023. Elkhorn Pumping Plant construction to begin 2023.
Reach C Elverta Rd to Sankey Rd	<ul style="list-style-type: none"> Levee construction was completed in 2008/2009 by Sacramento Area Flood Control Agency. Pritchard Lake Pumping Plant to begin construction in 2024.
Reach D Sankey Rd to Howsley Rd	<ul style="list-style-type: none"> Levee construction was completed in 2008/2009 by Sacramento Area Flood Control Agency. Highway 99 Window – Construction expected to begin Spring 2024. Pumping Plant #4 – Construction began August 2021; expected to be completed Fall 2022 / Spring 2023.
Reach E Howsley Rd to Sankey Rd	<ul style="list-style-type: none"> Levee construction expected to begin Spring 2023. Tree Removal to begin DEC22
Reach F&G Sankey Rd to Drainage Pumping Station	<ul style="list-style-type: none"> Levee construction and improvements to the levee slope and Pumping Plant #6 expected to begin Spring 2025.
Reach H Drainage Pumping Station to Northgate Blvd	<ul style="list-style-type: none"> Levee construction and improvements to Pumping Stations #8 and #102 began 2018; expected to be completed Spring 2023. Seepage berm construction to begin later Summer 2022; completion expected in the Spring 2023. Patrol Road & Fencing construction is underway.
Reach I Northgate Blvd to Gateway Oaks	<ul style="list-style-type: none"> Contract 1: Levee construction and improvements to Pump Station #58 completed Fall 2022. Contract 2: Landside levee improvements and installation of maintenance road expected to begin Summer 2024. <ul style="list-style-type: none"> Tree Removal efforts ongoing. Utility Relocations expected to begin in 2023.

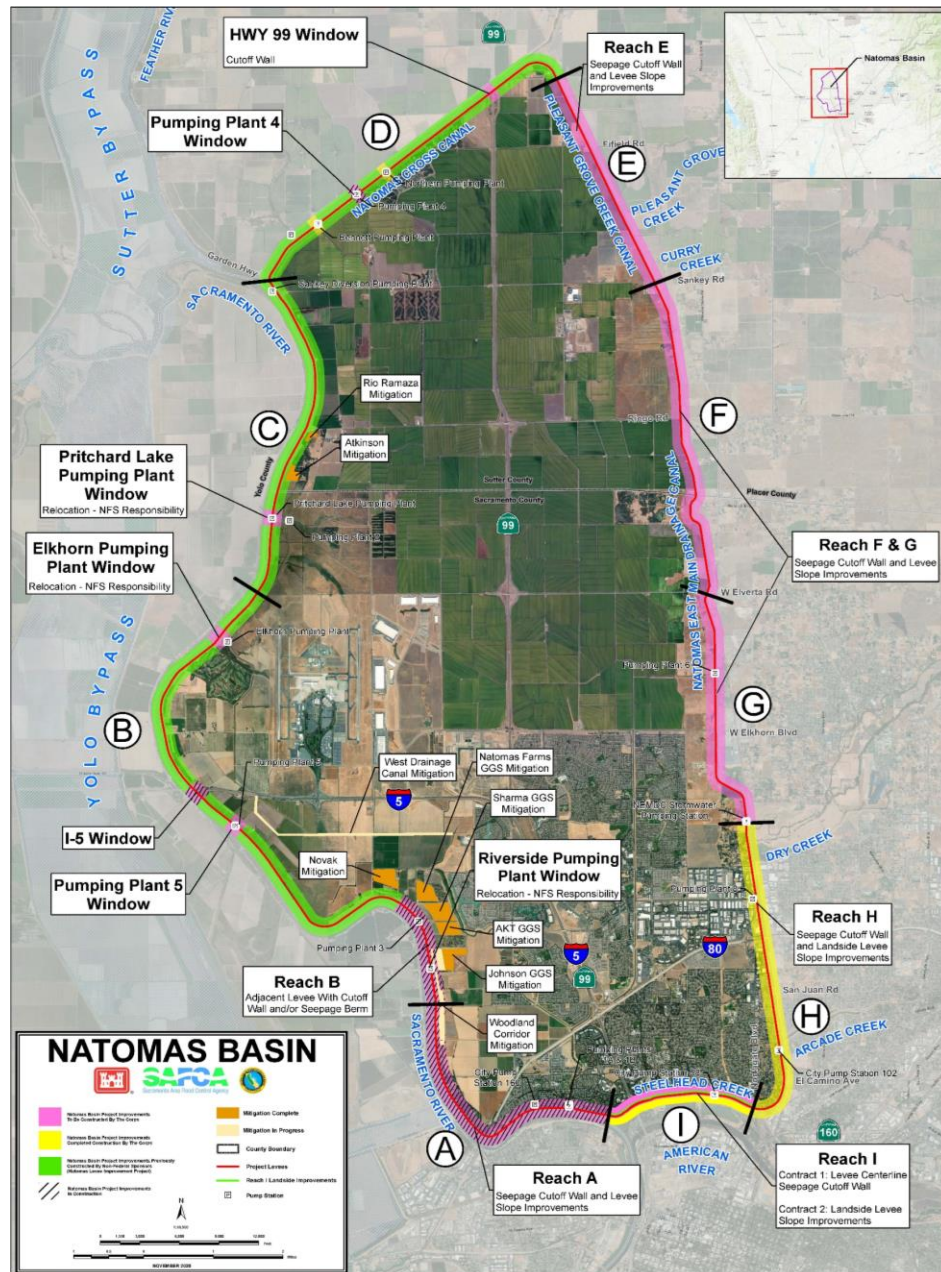

Get the Latest Natomas Updates Here



Project Website

www.natomaslevees.com

CONTACT INFORMATION

For questions or concerns, please contact USACE Public Affairs

916.557.5100 / spk-pao@usace.army.mil



US Army Corps
of Engineers®



American River Common Features Natomas Basin

Levee Improvement Project Monthly Update

SEPTEMBER 2022



US Army Corps
of Engineers®



U.S. ARMY



Reach A: Preparing for assembly of the CSM Rig for Cutoff Wall Demonstration Section work at Farm Road

Reach B I-5 Window: Contractor backfilling project site at Interstate 5 cross over



US Army Corps
of Engineers®

