



US Army Corps
of Engineers®



Natomas Levee Construction Update

JAN 2022

| | |
|---|---|
| <p>Reach A Gateway Oaks Dr to Farm Rd</p> | <p>Levee construction and improvements to Pumping Plant 1B expected to begin Spring 2022. Improvements to City Sump 160 and Pumping Plant 1A to begin in 2023.</p> |
| <p>Reach B San Juan Rd to Elverta Rd</p> | <p>Levee construction began July 2020; expected to be completed Fall 2022. Pumping Plant #3 – Construction began July 2020; expected to be completed Spring 2022. I-5 Window - Construction to begin Spring 2022; expected to be completed Winter 2022/2023. Riverside/Pritchard Pumping Plants to begin in 2024.</p> |
| <p>Reach C Elverta Rd to Sankey Rd</p> | <p>Levee construction was completed in 2008/2009 by Sacramento Area Flood Control Agency. Elkhorn Pumping Plant to begin construction in 2023.</p> |
| <p>Reach D Sankey Rd to Howsley Rd</p> | <p>Levee construction was completed in 2008/2009 by Sacramento Area Flood Control Agency. Highway 99 Window – Construction expected to begin Summer of 2023. Pumping Plant #4 – Construction began August 2021; expected to be completed Fall 2022 / Winter 2023.</p> |
| <p>Reach E Howsley Rd to Sankey Rd</p> | <p>Levee construction expected to begin Spring 2023.</p> |
| <p>Reach F&G Sankey Rd to Drainage Pumping Station</p> | <p>Levee construction and improvements to the levee slope and Pumping Plant #6 expected to begin Fall 2023.</p> |
| <p>Reach H Drainage Pumping Station to Northgate Blvd</p> | <p>Levee construction and improvements to Pumping Stations #8 and #102 began 2018; expected to be completed Fall 2022.</p> |
| <p>Reach I Northgate Blvd to Gateway Oaks</p> | <p>Contract 1: Levee construction and improvements to Pump Station #58 Completed Fall 2022. Contract 2: Landside levee improvements and installation of maintenance road expected to begin Fall 2023.</p> |

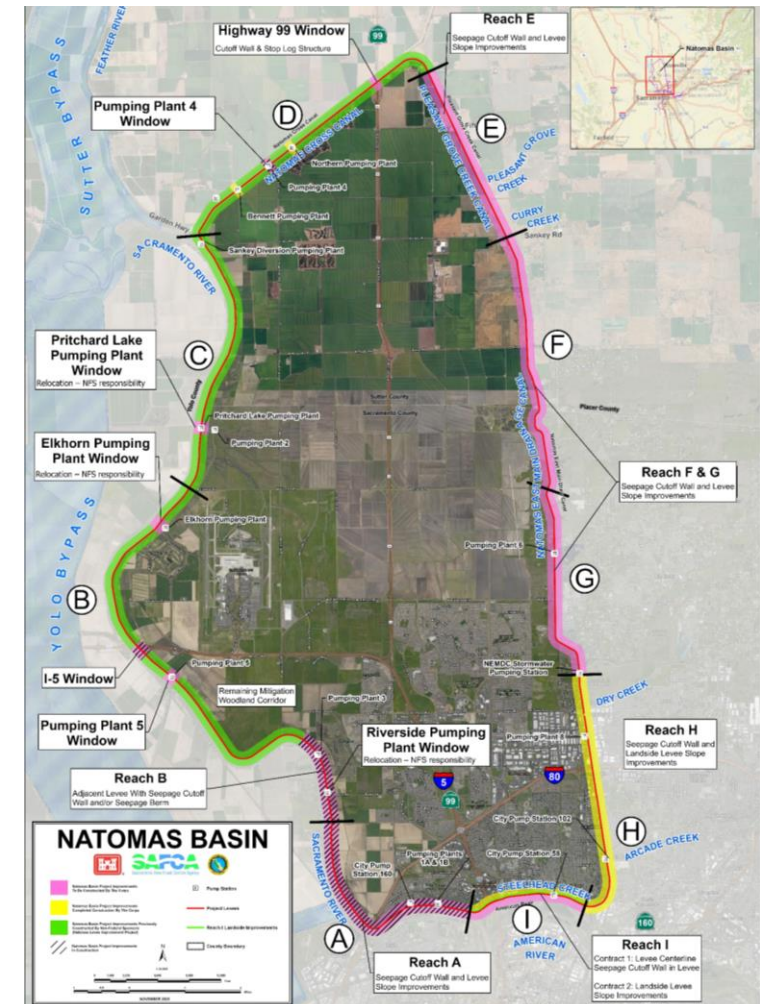

Get the latest Natomas Updates Here:





Natomas Levee Construction Update

JAN 2022

ACTIVE CONSTRUCTION UPDATES

(January 2022 – June 2022)

Get the latest Natomas Updates Here:



| Reach A | Reach B | Reach D |
|---|---|---|
| <p>LOCATION:</p> <ul style="list-style-type: none"> USACE Contractors to begin construction efforts at the intersection of Farm Rd and Garden Highway, working southeast towards I-80. <p>SCHEDULE:</p> <ul style="list-style-type: none"> Tree Removal efforts ongoing with estimated completion by March 2022. Overhead Utility Relocations to begin in Spring 2022 at Farm Road. Pumping Plant 1B Improvements to begin in Construction Season 2022. <p>Visit Reach A website for the latest project news: Click here</p> | <p>LOCATION:</p> <ul style="list-style-type: none"> USACE Contractors have begun construction Farm Road north on Garden Highway and at Pumping Plant #3. <p>SCHEDULE:</p> <ul style="list-style-type: none"> Adjacent Levee Construction is 80% complete. Final completion, including seepage berm, is expected in the Fall 2022. Irrigation canal improvements are ongoing and expected to be completed in Spring 2022. Lift station to be operational in Spring 2022. Pumping Plant #3 to be completed in Spring 2022. | <p>LOCATION:</p> <ul style="list-style-type: none"> USACE Contractors have begun construction at Pumping Plant #4. <p>SCHEDULE:</p> <ul style="list-style-type: none"> Pumping Plant #4 construction is ongoing. Projected completion is Fall 2022 / Winter 2023. |
| <p style="text-align: center;">Reach H</p> <p>LOCATION:</p> <ul style="list-style-type: none"> USACE Contractors to begin construction of a Seepage Berm at I-80 overcrossing. USACE Contractors to begin construction of a Patrol Road and fencing along the entire length of the Reach. <p>SCHEDULE:</p> <ul style="list-style-type: none"> Levee construction is complete. Seepage berm construction to begin in Spring 2022; completion expected in the Fall of 2022. Patrol Road & Fencing construction to begin Spring 2022; completion expected in the Fall of 2022. | <p style="text-align: center;">Reach I</p> <p>LOCATION:</p> <ul style="list-style-type: none"> USACE Contractors to begin tree removal efforts along the entire length of the Reach. <p>SCHEDULE:</p> <ul style="list-style-type: none"> Tree Removal efforts ongoing with estimated completion by March 2022. Utility Relocations expected to begin in the Summer 2022 / Fall 2022. | |



US Army Corps
of Engineers®



Natomas Levee Construction Update

JAN 2022

ACTIVE CONSTRUCTION PHOTOS

(JULY 2021 – DECEMBER 2021)

Get the latest Natomas Updates Here:



Reach H Levee Construction
Summer / Fall 2021



Pumping Plant #4 Construction
Fall 2021



Pumping Plant #4 Construction
Fall 2021