

# Floodwalls & Levees

**Floodwalls** are steel and concrete structures used to reduce risk to areas behind the floodwall.

**Floodwalls** may be constructed near existing bulkheads with a higher crest elevation.

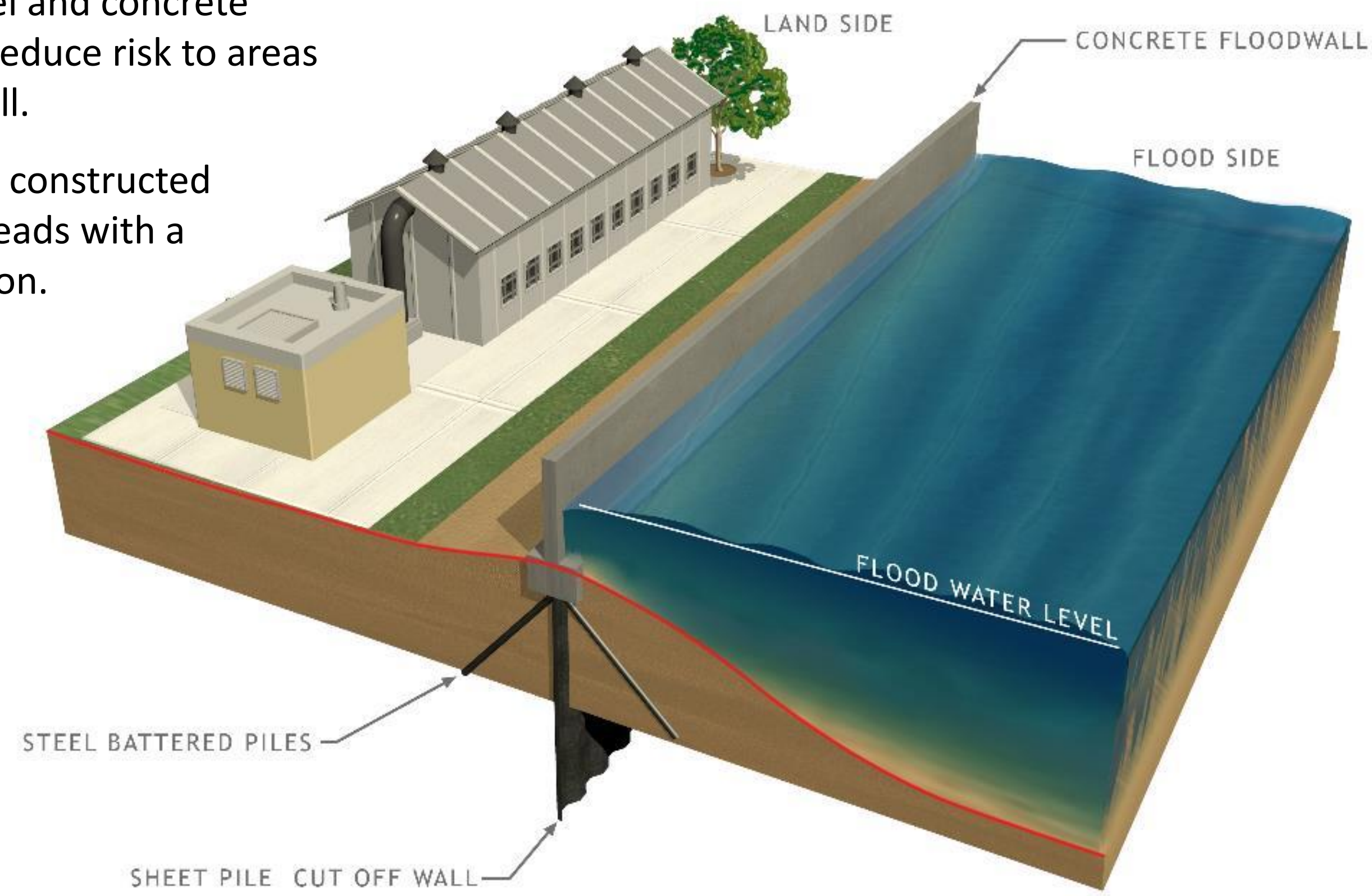

## Visual Impacts

**Existing**



**Floodwall**



## Floodwall & Levee Example at Manasquan & Brielle

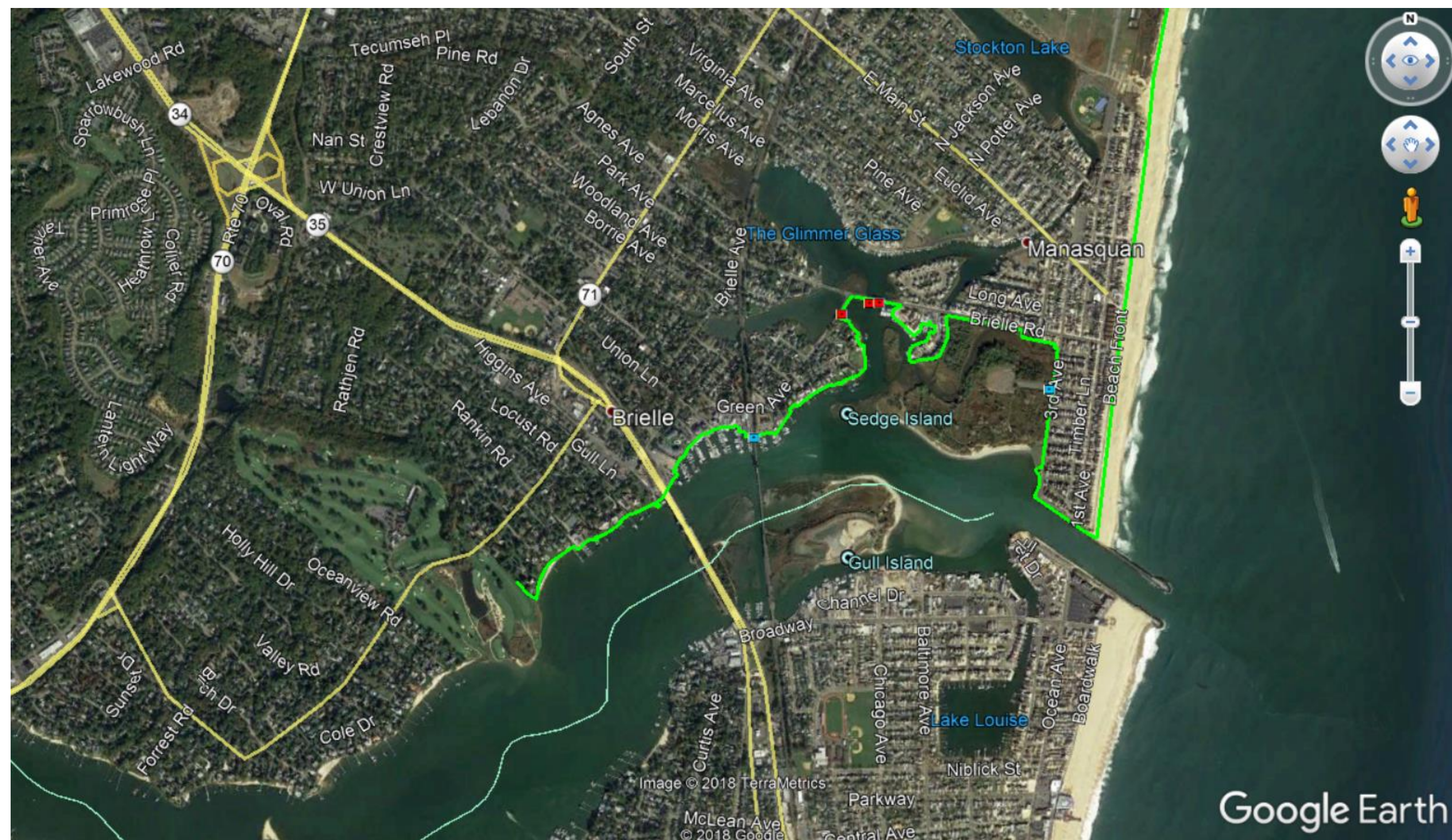

**Existing**



**Floodwall**

