

DRY LAND APPROVED JURISDICTIONAL DETERMINATION FORM¹
U.S. Army Corps of Engineers

This form should be completed by following the instructions provided in Section IV of the JD Form Instructional Guidebook.

SECTION I: BACKGROUND INFORMATION

- A. REPORT COMPLETION DATE FOR APPROVED JURISDICTIONAL DETERMINATION (JD):** April 25, 2017
- B. DISTRICT OFFICE, FILE NAME, AND NUMBER:** CELRL, Harrison County Indian Creek Trail, LRL-2017-221-MKD
- C. PROJECT LOCATION AND BACKGROUND INFORMATION:**
State: Indiana County/parish/borough: Harrison City: Corydon
Center coordinates of site (lat/long in degree decimal format): Lat. 38.21532 °, Long. -86.14101 °
Universal Transverse Mercator: [Click here to enter text.](#)
Name of nearest waterbody: Indian Creek
Name of watershed or Hydrologic Unit Code (HUC): Blue-Sinking 05140104
- Check if map/diagram of review area is available upon request.
 Check if other sites (e.g., offsite mitigation sites, disposal sites, etc...) are associated with this action and are recorded on a different JD form.
- D. REVIEW PERFORMED FOR SITE EVALUATION (CHECK ALL THAT APPLY):**
- Office (Desk) Determination. Date: April 25, 2017
 Field Determination. Date(s): March 27, 2017

SECTION II: SUMMARY OF FINDINGS

A. RHA SECTION 10 DETERMINATION OF JURISDICTION.

There are no "navigable waters of the U.S." within Rivers and Harbors Act (RHA) jurisdiction (as defined by 33 CFR part 329) in the review area.

B. CWA SECTION 404 DETERMINATION OF JURISDICTION.

There are no "waters of the U.S." within Clean Water Act (CWA) jurisdiction (as defined by 33 CFR part 328) in the review area.

SECTION III: DATA SOURCES.

- A. SUPPORTING DATA. Data reviewed for JD (check all that apply - checked items shall be included in case file and, where checked and requested, appropriately reference sources below):**
- Maps, plans, plots or plat submitted by or on behalf of the applicant/consultant: [Click here to enter text.](#)
 Data sheets prepared/submitted by or on behalf of the applicant/consultant.
 Office concurs with data sheets/delineation report.
 Office does not concur with data sheets/delineation report.
 Data sheets prepared by the Corps: [Click here to enter text.](#)
 U.S. Geological Survey Hydrologic Atlas: Blue-Sinking 05140104
 USGS NHD data.
 USGS 8 and 12 digit HUC maps.
 U.S. Geological Survey map(s). Cite scale & quad name: Corydon-West
 USDA Natural Resources Conservation Service Soil Survey. Citation: Websoil survey, Harrison County
 National wetlands inventory map(s). Cite name: USFWS NWI
 State/Local wetland inventory map(s): [Click here to enter text.](#)
 FEMA/FIRM maps: [Click here to enter text.](#)
 100-year Floodplain Elevation is: [Click here to enter text.](#) (National Geodetic Vertical Datum of 1929)
 Photographs: Aerial (Name & Date): Google Earth, September 12, 2016
 or Other (Name & Date): [Click here to enter text.](#)
 Previous determination(s). File no. and date of response letter: [Click here to enter text.](#)
 Applicable/supporting case law: [Click here to enter text.](#)
 Applicable/supporting scientific literature: [Click here to enter text.](#)
 Other information (please specify): [Click here to enter text.](#)

B. REQUIRED ADDITIONAL COMMENTS TO SUPPORT JD. EXPLAIN RATIONALE FOR DETERMINATION THAT THE REVIEW AREA ONLY INCLUDES DRY LAND: Erosional Features (EF) #1, #2, and #3 are drainage swales located in uplands that convey storm water from the adjacent agricultural field and surrounding structures. These swales do not exhibit a defined bed, bank, or ordinary high water mark and are not susceptible to use in interstate or foreign commerce; therefore these swales are not considered to be "waters of the U.S." and are not jurisdictional.

¹ This form is for use only in recording approved JDs involving dry land. It extracts the relevant elements of the longer approved JD form in use since 2007 for aquatic areas and adds no new fields.



Michael Davis
Regulatory Specialist

May 3, 2017

Date



Greg McKay
Chief, North Branch

5/15/17

Date

LRL-2017-221

Central Project Area Map

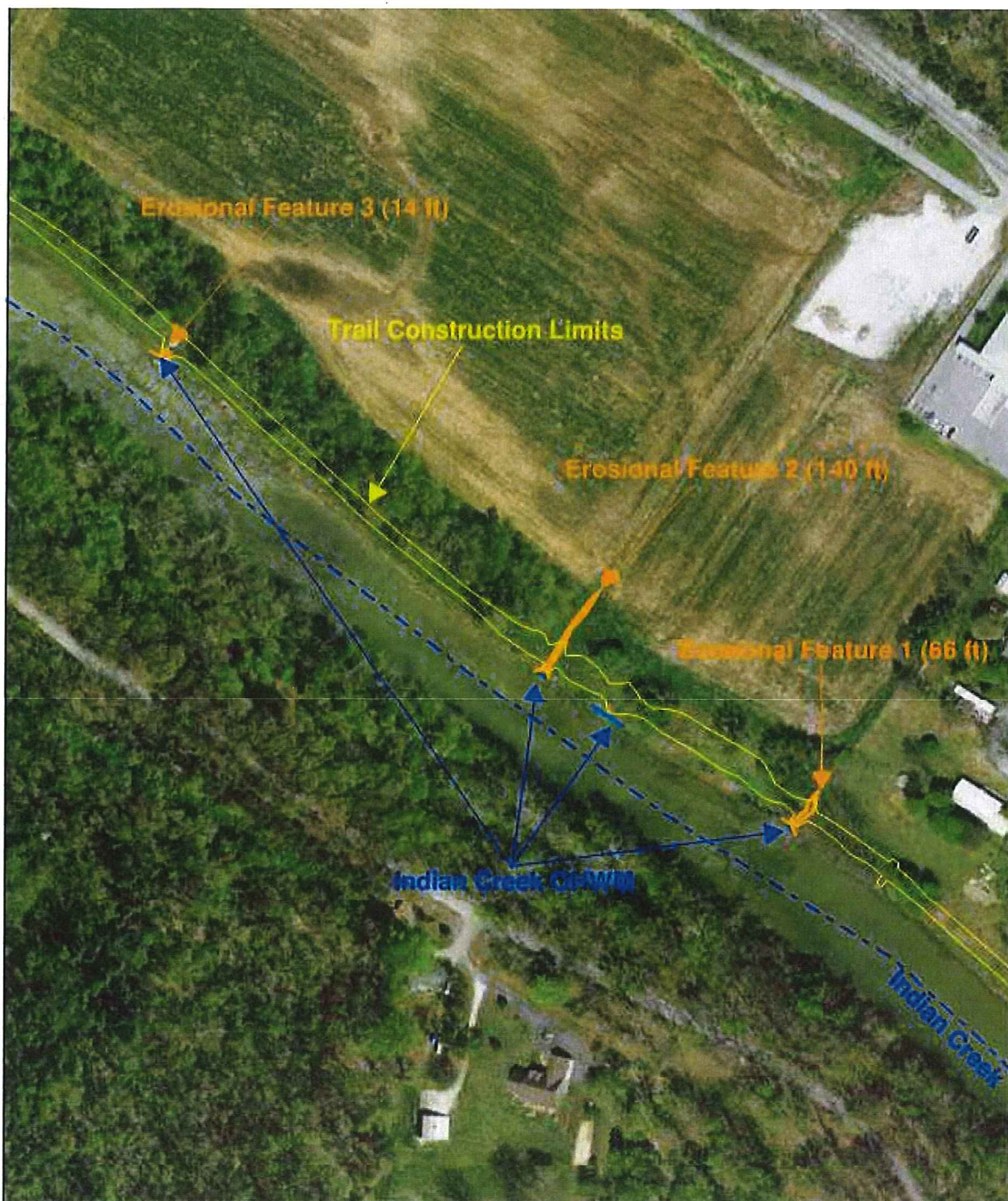

0 125 250 500 Feet



	WATERS OF THE U.S. REPORT Indian Creek Trail From the Proposed Location of Rehabilitated Bridge 58 to North of SR 62 Harrison County Parks Department Harrison County, Indiana	Scale: NTS
		Figure: A-2