Board of Directors

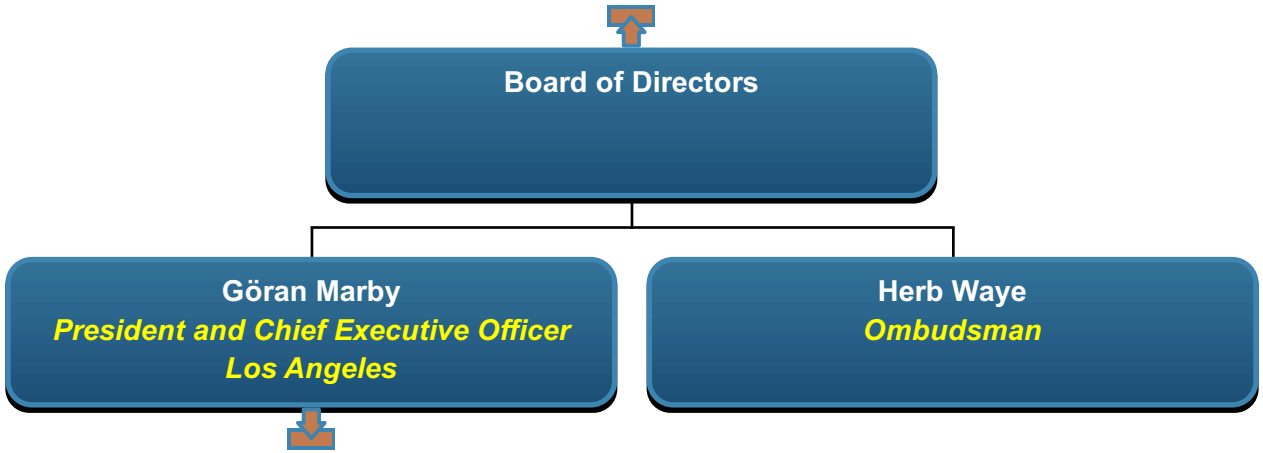
Board of Directors
Göran Marby
President and Chief Executive Officer
Los Angeles
Herb Waye
Ombudsman

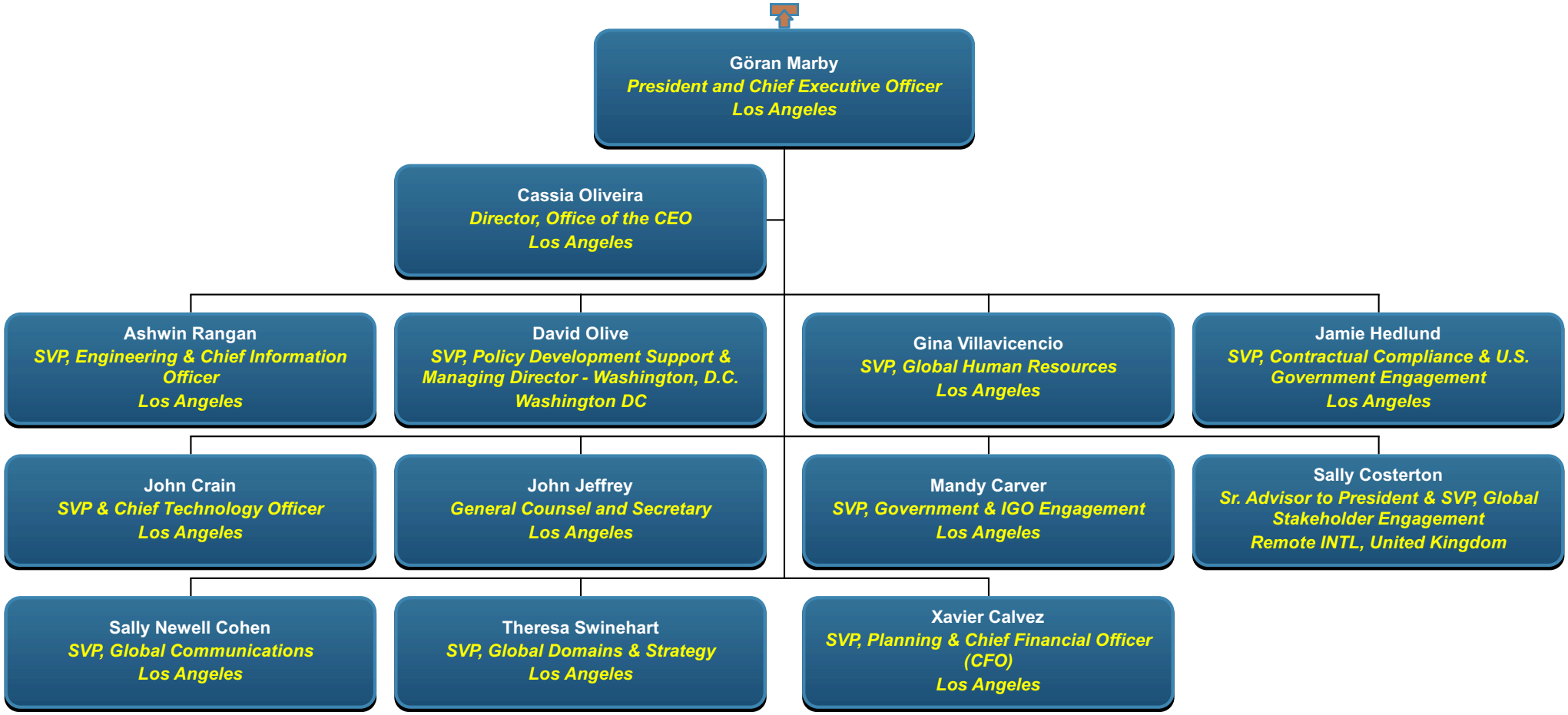
Göran Marby
President and Chief Executive Officer
Los Angeles
Cassia Oliveira
Director, Office of the CEO
Los Angeles
Ashwin Rangan
SVP, Engineering & Chief Information Officer
Los Angeles
David Olive
SVP, Policy Development Support & Managing Director - Washington, D.C.
Washington DC
Gina Villavicencio
SVP, Global Human Resources
Los Angeles
Jamie Hedlund
SVP, Contractual Compliance & U.S. Government Engagement
Los Angeles
John Crain
SVP & Chief Technology Officer
Los Angeles
John Jeffrey
General Counsel and Secretary
Los Angeles
Mandy Carver
SVP, Government & IGO Engagement
Los Angeles
Sally Costerton
Sr. Advisor to President & SVP, Global Stakeholder Engagement
Remote INTL, United Kingdom
Sally Newell Cohen
SVP, Global Communications
Los Angeles
Theresa Swinehart
SVP, Global Domains & Strategy
Los Angeles
Xavier Calvez
SVP, Planning & Chief Financial Officer (CFO)
Los Angeles