

Census of India 2011

MAHARASHTRA

SERIES-28

PART XII-B

DISTRICT CENSUS HANDBOOK
KOLHAPUR

VILLAGE AND TOWN WISE
PRIMARY CENSUS ABSTRACT (PCA)



DIRECTORATE OF CENSUS OPERATIONS
MAHARASHTRA

INDIA
MAHARASHTRA
DISTRICT KOLHAPUR

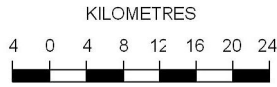

Area in Km ²	: 7685
Population	: 3876001
No of Tahsils	: 12
No of Statutory Towns	: 10
No of Census Towns	: 13
No of Villages	: 1216

NO. NAME OF TOWN

- I. KOLHAPUR
- II. GANDHINAGAR
- III. UCHGAON
- IV. UJLAIWADI
- V. TAMGAON
- VI. GOKUL SHIRGAON
- VII. MOREWADI
- VIII. PACHGAON
- IX. KALAMBE T. THANE

C. D. Block Boundary is Co-terminus with Tahsil Boundary Excluding all Statutory Towns.

The Tahsil Headquarters of Karvir is at Kolhapur.

The Tahsil Headquarters of Bhudargad is at Gargoti.

The Tahsil Headquarters of Bavda is at Gagan Bavda.

K : Part of Karnataka State.

MSH - Major State Highway.

BOUNDARY, STATE	—————
" DISTRICT	—————
" TAHASIL	—————
HEADQUARTERS : DISTRICT, TAHASIL	● ○
VILLAGES HAVING 5000 AND ABOVE POPULATION WITH NAME	●
URBAN AREA WITH POPULATION SIZE- I, II, III, IV, V, & VI	●●●●●
NATIONAL HIGHWAY	—————
STATE HIGHWAY	—————
IMPORTANT METALLED ROAD	—————
RAILWAY LINE WITH STATION, BROAD GAUGE	—————
RIVER AND STREAM	~~~~~
WATER FEATURES	~~~~~

VILLAGES HAVING 5000 AND ABOVE POPULATION

1. VATAR TURF VADGAON
2. TALSANCE
3. BHADOLE
4. AMBAP
5. TOP
6. LATAVADE
7. NARANDE
8. SAVARDE
9. KUMBHOJ
10. ALTE
11. RUKADI
12. SHIROLI
13. NAGAON
14. HERLE
15. MANGAON
16. SAJANI
17. RUI
18. INGALI
19. PATTAN KODOLI
20. TARDAL
21. KHOTWADI
22. CHANDLR
23. TALANDAGE
24. RANGOLI
25. RENDAL
26. YALGUD
27. DANOLI
28. AGAR
29. SHIRATI
30. CHIPARI
31. NANDANI
32. DHARANGUTTI
33. YADRAB
34. TAKAVADE
35. SHIRDHON
36. HERWAD
37. TERWAC
38. AKIWAT
39. DATTAWAD
40. KHUPIRE
41. SHINGANAPUR
42. DALINGE
43. PADALI KH.
44. VAKARE
45. NIGAVE DUMALA
46. SHIYE
47. WADANGE
48. CHIKHALI
49. WALIVADE
50. CHINCHWAD
51. WASANGADE
52. MUDSINGI
53. KANERIWADI
54. KANERI
55. WASHI



CENSUS OF INDIA 2011

MAHARASHTRA

SERIES-28

PART XII - B

DISTRICT CENSUS HANDBOOK

KOLHAPUR

**VILLAGE AND TOWN WISE
PRIMARY CENSUS ABSTRACT (PCA)**



**Directorate of Census Operations
MAHARASHTRA**

MOTIF



Shahuji Chhatrapati Museum

'Shahuji Chhatrapati Museum', named after Chhatrapati Shahuji Maharaj of Kolhapur is the most prominent destinations of the city. Established in the year 1881, this museum is housed on the ground floor of the 'New Palace Building' of the Maharaja Palace. Shahuji Chhatrapati Museum is especially exalted for its wide collection of antique articles that earlier belonged to the royalty of Kolhapur.

The museum houses numerous possessions of Chhatrapati Shahuji Maharaj including costumes, jewellery, embroidery, weapons, games, silver elephant saddles, guns, trophies, artifacts, paintings, sculptures and other still art materials that represent the court life, and so on. The exteriors of the museum are surrounded by stunning gardens, a marvelous lake and a zoo that further add to the charisma of the place

Contents

		Pages
1	Foreword	1
2	Preface	3
3	Acknowledgement	4
4	History and Scope of the District Census Handbook	6
5	Brief History of the District	8
6	Administrative Setup	10
7	District Highlights - 2011 Census	12
8	Important Statistics	13
9	Section - I Primary Census Abstract (PCA)	
	(i) Brief note on Primary Census Abstract	16
	(ii) District Primary Census Abstract	21
	(iii) Appendix to District Primary Census Abstract Total, Scheduled Castes and Scheduled Tribes Population - Urban Block wise	35
	(iv) Primary Census Abstract for Scheduled Castes (SC)	89
	(v) Primary Census Abstract for Scheduled Tribes (ST)	103
	(vi) Rural PCA-C.D. blocks wise Village Primary Census Abstract	117
	(vii) Urban PCA-Town wise Primary Census Abstract	281
10	Section -II Tables based on Households Amenities and Assets (Rural /Urban) at District and Sub-District level.	
	(i) Table -1: Households by Ownership status and by Number of Dwelling rooms occupied in the District, 2011	315

(ii)	Table -2:	Percentage distribution of Households living in Permanent, Semi permanent and Temporary houses, 2011	316
(iii)	Table -3:	Number and Percentage of Households by main source of Drinking water, 2011	318
(iv)	Table -4:	Number and Percentage of Households by main source of Lighting, 2011	320
(v)	Table -5:	Number and Percentage of Households by type of Latrine facility, 2011	322
(vi)	Table -6:	Number and Percentage of Households by type of Drainage connectivity for waste water outlet, 2011	324
(vii)	Table -7:	Number and Percentage of Households by availability of Kitchen facility, 2011	325
(viii)	Table -8:	Number and Percentage of Households by type of fuel used for Cooking, 2011	326
(ix)	Table -9:	Number and Percentage of Households availing Banking services and number of Households having each of the specified Assets, 2011	328

FOREWORD

The District Census Handbook (DCHB) is an important publication of the Census Organization since 1951. It contains both Census and non Census data of urban and rural areas for each District. The Census data provide information on demographic and socio-economic characteristics of population at the lowest administrative unit i.e. of each Village and Town and ward of the District. The Primary Census Abstract (PCA) part of this publication contains Census data including data on household amenities collected during 1st. phase of the Census i.e. House Listing and Housing Census. The non Census data presented in the DCHB is in the form of Village Directory and Town Directory contain information on various infrastructure facilities available in the village and town viz; education, medical, drinking water, communication and transport, post and telegraph, electricity, banking, and other miscellaneous facilities. Later on, the Telegraph Services were closed by the Government of India on 15th. July, 2013. The data of DCHB are of considerable importance in the context of planning and development at the grass-root level.

2. In the 1961 Census, DCHB provided a descriptive account of the District, administrative statistics, Census tables and Village and Town Directory including Primary Census Abstract. This pattern was changed in 1971 Census and the DCHB was published in three parts: Part-A related to Village and Town Directory, Part-B to Village and Town PCA and Part-C comprised analytical report, administrative statistics, District Census tables and certain analytical tables based on PCA and amenity data in respect of Villages. The 1981 Census DCHB was published in two parts: Part-A contained Village and Town Directory and Part-B the PCA of Village and Town including the SCs and STs PCA up to Tahsil/Town levels. New features along with restructuring of the formats of Village and Town Directory were added. In Village Directory, all amenities except electricity were brought together and if any amenity was not available in the referent Village, the distance in broad ranges from the nearest place having such an amenity, was given.

3. The pattern of 1981 Census was followed by and large for the DCHB of 1991 Census except the format of PCA. It was restructured. Nine-fold industrial classification of main workers was given against the four-fold industrial classification presented in the 1981 Census. In addition, sex wise population in 0-6 age group was included in the PCA for the first time with a view to enable the data users to compile more realistic literacy rate as all children below 7 years of age had been treated as illiterate at the time of 1991 Census. One of the important innovations in the 1991 Census was the Community Development Block (CD Block) level presentation of Village Directory and PCA data instead of the traditional Tahsil/Taluk/PS level presentation.

4. As regards DCHB of 2001 Census, the scope of Village Directory was improved by including some other amenities like banking, recreational and cultural facilities, newspapers & magazines and 'most important commodity' manufactured in a Village in addition to prescribed facilities of earlier Censuses. In Town Directory, the statement on Slums was modified and its coverage was enlarged by including details on all slums instead of 'notified slums'.

5. The scope and coverage of Village Directory of 2011 DCHB has been widened by including a number of new amenities in addition to those of 2001. These newly

added amenities are: Pre-Primary School, Engineering College, Medical College, Management Institute, Polytechnic, Non-formal Training Centre, Special School for Disabled, Community Health Centre, Veterinary Hospital, Mobile Health Clinic, Medical Practitioner with MBBS Degree, Medical Practitioner with no degree, Traditional Practitioner and faith Healer, Medicine Shop, Community Toilet, Rural Sanitary Mart or Sanitary Hardware Outlet in the Village, Community Bio- gas, Sub Post Office, Village Pin Code, Public Call Office, Mobile Phone Coverage, Internet Cafes/ Common Service Centre, Private Courier Facility, Auto/Modified Autos, Taxis and Vans, Tractors, Cycle-pulled Rickshaws, Carts driven by Animals, Village connected to National Highway, State Highway, Major District Road, and Other District Road, Availability of Water Bounded Macadam Roads in Village, ATM, Self-Help Group, Public Distribution System(PDS) Shop, Mandis/Regular Market, Weekly Haat, Agricultural Marketing Society, Nutritional Centers (ICDS), Anganwadi Centre, ASHA (Accredited Social Health Activist), Sports Field, Public Library, Public Reading Room, Assembly Polling station, Birth & Death Registration Office. In the Town Directory, seven Statements containing the details and the data of each Town have been presented viz.; (i)-Status and Growth History of Towns, (ii)- Physical Aspects and Location of Towns, (iii)-Civic and other Amenities, (iv)-Medical Facilities, (v)-Educational, Recreational & Cultural Facilities, (vi)- Industry & Banking, and (vii)- Civic & other amenities in Slums respectively. CD Block wise data of Village Directory and Village PCA have been presented in DCHB of 2011 Census as presented in earlier Census.

6. The data of DCHB 2011 Census have been presented in two parts, Part-A contains Village and Town Directory and Part-B contains Village and Town wise Primary Census Abstract. Both the Parts have been published in separate volumes in 2011 Census.

7. The Village and Town level amenities data have been collected, compiled and computerized under the supervision of Shri Ranjit Singh Deol, Director of Census Operations, Maharashtra. The task of Planning, Designing and Co-ordination of this publication was carried out by Dr. Pratibha Kumari, Assistant Registrar General (SS) under the guidance & supervision of Dr. R.C. Sethi, Ex-Addl. RGI and Shri Deepak Rastogi present Addl. RGI. Shri A.P. Singh, Deputy Registrar General, (Map) provided the technical guidance in the preparation of maps. Shri A.K. Arora, Joint Director of Data Processing Division under the overall supervision of Shri M.S. Thapa, Addl. Director (EDP) provided full cooperation in preparation of record structure for digitization and validity checking of Village and Town Directory data and the programme for the generation of Village Directory and Town Directory including various analytical inset tables as well as Primary Census Abstract (PCA). The work of preparation of DCHB, 2011 Census has been monitored in the Social Studies Division. I am thankful to all of them and others who have contributed to bring out this publication in time.

(C. Chandramouli)
Registrar General &
Census Commissioner, India

New Delhi.

Dated:-16-06-2014

Preface

The emphasis on decentralised planning is progressively gaining momentum in India in view of the enactment of Panchayat Raj Institutions at grass-root level. This Handbook provides necessary information required for planning and decision making at the micro level in the context of decentralized planning at district and block level.

In fact, Census has voluminous database systematically organised, updated and structured so that it is of some value and generates valuable information for development. For the best utilisation of such extensive data, the Census Organisation is publishing such primary census data, integrated with other non-census data from secondary sources with village level information and maps as a handbook for each district. The Registrar General and Census Commissioner in his foreword has already provided sufficient details of history and scope of the publication of District Census Handbook.

The design for the 2011 District Census Handbook was evolved centrally by the Census Commissioner, India. In accomplishing this task we have received whole-hearted co-operation of the staff at various levels of different departments of the Government of Maharashtra. Much of the data so provided by this field -level officers have been cross checked with the data obtained from various departments and an attempt has been made to reconcile the discrepancies as well through the software provided by the Registrar General and Census Commissioner, India.

I am deeply grateful to Dr.C.Chandramouli, Registrar General & Census Commissioner, India and Shri Deepak Rastogi, Additional Registrar General for their guidance in bringing out this publication. I also express my thanks to Shri A.P.Singh, Deputy Registrar General (Map), Shri A.K.Singh, Deputy Registrar General (Census Division), Dr.Pratibha Kumari, Assistant Registrar General (SS Division), Shri M.S.Thapa, Addl. Director (EDP) and their colleagues for providing technical guidance in finalising this volume.

In this Directorate the DCHB section was spearheaded by Shri Y.S.Patil, Deputy Director under the guidance of Shri S.S.Hiremath, Joint Director. He was ably assisted by Shri. D. B. Gode, Assistant Director, Shri W.A.D'Souza, Statistical Investigator Gr.I, and Smt. Winifred A. D'Souza, Statistical Investigator Gr. I.

The physical features have been concurred by the Map section, after incorporating necessary updates, wherever required. The maps inserted are prepared by the Cartography Section under the guidance of Shri D.N. Chaurasia, R.O(Map). I am thankful to the Census Section headed by Smt. B.H Thakare, Assistant Director, PCA/DDU unit headed by Shri Santosh Payas, Assistant Director and DDE section headed by Shri Vijay Ahire, Deputy Director.

Lastly, I take this opportunity to offer my thanks to all officials in various grades who have been actively involved in voluminous work of compilation and preparation of this volume. The list of the officials of this Directorate closely associated with this work is given in the "Acknowledgements".

Mumbai
31stMay, 2014

Ranjit Singh Deol
Director of Census Operations,
Maharashtra

Acknowledgements

WRITE-UP UNIT

Section-in-charge

Shri.Y.S.Patil

Deputy Director

Supervision

Shri D. B. Gode

Assistant Director

Editing

Shri W.A. D'Souza

Statistical Inv. Gr.I

Smt W.A. D'Souza

Statistical Inv. Gr.I

Drafting

Smt.V.V. Paradkar

Statistical Inv. Gr.II

VILLAGE AND TOWN DIRECTORY UNIT

Shri W.A. D'Souza

Statistical Inv. Gr.I

Smt W.A. D'Souza

Statistical Inv. Gr.I

Smt. J. N. Sawant

Statistical Inv. Gr.II

Smt. J. N. Karanjkar

Sr. Compiler

Smt . A. V. Kale

Sr. Compiler

Shri D.V.Jadhav

Operator

D.D. E. UNIT

Shri Vijay Ahire

Deputy Director

Smt. N.R. Godambe

Assistant Director

Shri S.M. Amritsagar

Assistant Director

Shri R.S.Pathave

Operator

P. C. A. UNIT

Shri Santosh Payas

Assistant Director

Smt. B.H. Thakare

Assistant Director

Shri D. B. Gode

Assistant Director

Shri R.M. Bhosale

Assistant Director

Shri A.S.Nayak

Operator

Shri P.D.Prabhulkar

Operator

MAP UNIT

Shri D.N. Chaurasia
Shri A. Braganza
Shri V.B. Yadav
Smt. T.S. Kavthekar
Smt. P.J. Naikar
Shri J.G. Naikar

Reaserch Officer
Sr. Geographer
Sr. Draughtsman
Sr. Draughtsman
Sr. Draughtsman
Sr. Draughtsman

ORGI- Data Processing Division

Shri Jaspal Singh Lamba
Ms. Usha
Shri Anurag Gupta
Shri Mukesh Kumar Mahawar
Ms. Shagufta Nasreen Bhat
Ms. Shashi Seth
Shri Khem Verma Jadon
Shri Yashwant Singh
Ms. Archana Khare

DD (EDP)
AD (EDP)
DPA Grade 'A'
DPA Grade 'A'
DPA Grade 'A'
Sr. Supervisor
Sr. Consultant
Sr. Consultant
Jr. Consultant

HISTORY AND SCOPE OF THE DISTRICT CENSUS HANDBOOK

The need of data at the grass root level for the administrative and planning purposes at sub micro level as well as academic studies prompted the innovation of District Census Handbook. District Census Handbook is a unique publication from the Census organization which provides most authentic details of census and non-census information from village and town level to district level. The District Census Handbook was firstly introduced during the 1951 Census. It contains both census and non census data of urban as well as rural areas for each district. The census data contain several demographic and socio-economic characteristics of the lowest administrative unit i.e. of each village and town and ward of the district. The non census data comprise of data on availability of various civic amenities and infrastructural facilities etc. at the town and village level which constitute Village Directory and Town Directory part of the DCHB. The data of DCHB are of considerable importance in the context of planning and development at grass-root level.

In 1961 census DCHB provided a descriptive account of the district, administrative statistics, census tables and village and town directory including Primary Census Abstract. This pattern was changed in 1971 Census and the DCHB was published in three parts: Part-A related to village and town directory, Part-B to village and town PCA and Part-C comprised analytical report, administrative statistics, district census tables and certain analytical tables based on PCA and amenity data in respect of villages. The 1981 census DCHB was published in two parts: Part-A contained village and town directory and Part-B the PCA of village and town including the SCs and STs PCA up to tahsil/town levels. New features along with restructuring of the formats of village and town directory were added into it. In Village Directory, all amenities except electricity were brought together and if any amenity was not available in the referent village, the distance in broad ranges from the nearest place having such an amenity, was given.

The pattern of 1981 census was followed by and large for the DCHB of 1991 Census except the format of PCA. It was restructured. Nine-fold industrial classification of main workers was given against the four-fold industrial classification presented in the 1981 census. In addition, sex wise population in 0-6 age group was included in the PCA for the first time with a view to enable the data users to compile more realistic literacy rate as all children below 7 years of age had been treated as illiterate at the time of 1991 census. One of the important innovations in the 1991 census was the Community Development Block (CD Block) level presentation of village directory and PCA data instead of the traditional tahsil/taluk/PS level presentation.

As regards DCHB of 2001 Census, the scope of Village Directory was improved by including some other amenities like banking, recreational and cultural facilities, newspapers & magazines and 'most important commodity' manufactured in a village in addition to prescribed facilities of earlier censuses. In Town Directory, the statement on Slums was modified and its coverage was enlarged by including details on all slums instead of 'notified slums'.

The scope and coverage of Village Directory of 2011 DCHB has been widened by including a number of new amenities in addition to those of 2001. In the Town Directory, seven Statements containing the details and the data of each town have been presented viz.:(i)-Status and Growth History of towns,(ii)-Physical Aspects and Location of Towns,(iii)-Civic and other Amenities,(iv)-Medical Facilities,(v)-Educational, Recreational & Cultural Facilities,(vi)-Industry & Banking, and (vii)-Civic & other amenities in Slums respectively. CD Block wise data of Village Directory and Village PCA have been presented in DCHB of 2011 census as presented in earlier census. The data of DCHB 2011 Census have been presented in two parts, Part-A contains Village and Town Directory and Part-B contains Village and Town wise Primary Census Abstract. Both the Parts have been published in separate volumes in 2011 Census.

Brief History of the District

Kolhapur is one of the oldest cities in the country. It derives its importance from its past political association and its position as a great commercial historical religious and education centre. As a religious centre Kolhapur derives its appellation of Kashi of the south from the imposing ancient temple of Mahalakshmi. It is said to have been built by King Karnadeva of Chalukya Kingdom around 550 A.D. to 660 A.D. and embellished by the Silahara rulers of Kolhapur in the 9th century which represents the best Hindu architectural model of its kind.

According to 'Puranas', this tract of the country was originally called 'Kurvir' from the Goddess Mahalakshmi wring her mace (Kur) in lifting her favoured retreat from the waters of the great deluge. According to another legend the name 'Kolhapur' is derived from the story that a demon 'Kole' (Kolhapur) was defeated and killed on a hill in the vicinity of Kolhapur.

Before the temple of Mahalakshmi was built, there appears to have been six centres of habitation or hamlets. The separate existence of these six centres vanished after building of Mahalakshmi temple, which became the centre of Kolhapur city. The history of Kolhapur can be broadly divided into three periods —early Hindu period reaching about A.D. 1347; Muslim period lasting from A.D. 1347 to about A.D. 1700; and Maratha period since 1700. Around A.D. 500 Kadambas must have been succeeded the Andhrabhrtyas, whose capital was at Palasika about 150 Kms. south-east of Kolhapur. After the Kadambas, the Kingdom was passed to the Chalukyas, Rastrakutas, Western Chalukyas, Kolhapur Silaharas and finally to the Yadavas of Devagiri.

Soon after the overthrow of the Yadavas by the Delhi Sultan in A.D. 1347, this area came under the Bahamani King of the Deccan. After the Kings of Bijapur, the heroic conquests by the Shivaji on various forts held by Adilshah of Bijapur in the neighbourhood of Kolhapur like Panhala and Vishalgad in 1659, increased the commercial and also political importance of Kolhapur. Many wars have been fought at Vishalgad and Panhala by Shivaji and Adilshah of Bijapur. After the death of Shivaji Aurangzeb captured Panhala and Vishalgad at the beginning of 18th century but he could not hold them for a long time because the second son of Shivaji,

Rajaram who had succeeded his father after the death of his elder brother Sambhaji took up Panhala fort which was for many years the virtual capital of Kolhapur State. In 1782, the seat of Government was moved from Panhala to Kolhapur. The accession of Rajarshi Shahu Chhatrapati to the throne, when he was only ten years old laid the foundation of a new modern era. His rule lasted 38 years from 1884 to 1922 and his authority extended to higher levels of socio-economic activities. During his rule, he touched every aspect of social and economic life of his subjects.

In 1884, Kolhapur as a state had the following six subdivisions viz., Karvir, Panhala, Shirol, Ajra, Gadhinglaj and Bhudargad. In addition, it had two petas Raybad under Shirol and Katkol under Gadhinglaj. In the year 1948, the Kolhapur state was merged with the Indian Nation. In 1949, about 956 villages, together with 5 villages from the former state of Kurundvad, one village from the state of Miraj and 7 villages from Belgaum district were formed into the new district of Kolhapur. Raybag and Katkol were transferred to Belgaum. The new district consisted of Shahuwadi, Hatkangale, Shirol, Karvir, Radhanagari, Kagal, Bhudargad and Gadhinglaj talukas and Panhala, Bavda and Ajramahals. In 1956, Chandgad taluka was transferred from Belgaum. With the reorganization of states, the district was included in Bombay state in 1956. It forms a part of Maharashtra since 1960.

In 1961 census, this district has recorded 9 talukas 3 Mahals with 1086 villages and 11 towns. During 1961-71 decade, the mahals were upgraded and accordingly 12 tahsils with 1093 villages and 11 towns were recorded in 1971 census. For 1981 census, 12 tahsils with 1208 villages and 12 towns including one newly created town were recorded. During 1981-91 decade two villages from Chandgad Tahsil were transferred to Sawantwadi tahsil and 53 villages from Bavda tahsil were transferred to newly created Vaibhawadi tahsil of Sindhudurg district. Thus in 1991 census, 12 tahsils with 1203 villages (including 15 uninhabited) and 12 towns were recorded.

During 2001 Census, Kolhapur district recorded 1217 total villages and 18 towns. In 2011 census, the district has 12 tahsils, 23 towns and 1216 villages (including 21 uninhabited villages).

Administrative Set up

There were Major changes in the administrative set-up of Maharashtra after the 1991 Census, resulting in increase of five districts. The number of district unchanged, it is same in 2001 Census to 2011 Census. The number of districts rose from 30 in 1991 Census to 35 in 2001 Census. Greater Bombay districts of 1991 Census divided in to two forming Mumbai and Mumbai suburban districts. Similarly new districts Nandurbar, Washim, Hingoli and Gondiya districts were form bifurcating Dhule, Akola, Parbhani and Bhandara districts respectively. At the time of 2001 Census Konkan division included 6 districts, Nashik division had 5 districts, Pune division had 5 districts, and Aurangabad division had 8 districts, Amravati division had 5 districts and Nagpur division had 6 districts. Thus for 2011 Census the State has 35 districts spread over 6 divisions in Maharashtra. Kolhapur district, which is a part of Pune division, had no jurisdictional changes since 2001 census. Thus Kolhapur district has now 12 tahsils and 23 Towns 1216 villages spread over Shahuwadi (145), Panhala (129), Hatkangale (58), Shirol (54), Karvir (121), Bavda (45), Radhanagari (114), Kagal (84), Bhudargad (117), Ajra (99), Gadhinglaj (93), and Chandgad (157) tahsils. The following statement indicates the changes, which occurred after 2001 in number of villages and towns in each tahsil and also reasons for variation in brief :

Jurisdictional changes during 2001-2011.

Sr. No.	Name of District/ Tahsil	No. of villages as per			No. of New villages created	No. of Towns		Changes since 2001 and Govt. Notification No.
		2001 Census as in Kolhapur dist.	Adjusted as per 2011 Jurisdiction	2011 Census		2001 census	2011 census	
1		2	3	4	5	6	7	8
	Kolhapur District	1217	1217	1216	6	18	23	6 New Villages created after 2001 Census. 5 New Census Town. 2 Villages merged in M.CI. (Kagal (R) merged in KagalM.CI. and Murgud (R) merged in MurgudM.CI).
1	Shahuwadi	145	145	145	-	1	1	-
2	Panhala	130	130	129	-	1	2	1 New Census Town.
3	Hatkanangle	58	58	58	-	5	5	-
4	Shirol	54	54	54	-	2	2	-
5	Karvir	125	125	121	-	5	9	4 New Census Town.

6	Bavda	39	39	45	6	-	-	6 New Villages created after 2001 Census namely : 1)Jambulnewadi. Noti. No. ADM/DESK-II/CR-305/95 M.G. dt. 20/04/1995 2)Chaudharwadi. Noti. No. kaya-sana-2/CR/303/95 dt. 20/04/1995. 3)Pargaonkarwadi. Noti. No. kaya-sana-2/CR/304/95 dt. 20/04/1995. 4)Padwalwadi. Noti. No. kaya-sana-2/CR/305/94 dt. 22/09/1994. 5)Balewadi. Noti. No. ADM/DESK-II/CR-129/ M.G. dt. 01/09/1994. 6)Patilwadi. Noti. No. kaya-sana-2/CR/130/M.G. dt. 01/09/1994.
7	Radhanagari	114	114	114	-	-	-	-
8	Kagal	86	86	84	-	2	2	1)Murgud (R) merged in MurgudM.CI. Noti. No. Govt. of Mah./JEN1097/12 99/CR-112/97/UD-16 dt. 15/06/98 2)Kagal (R) merged in KagalM.CI. Noti. No.MUP-2009-CR-15-UD-19 M.G. dt. 18/09/2009
9	Bhudargad	117	117	117	-	-	-	-
10	Ajra	99	99	99	-	1	1	-
11	Gadhinglaj	93	93	93	-	1	1	-
12	Chandgad	157	157	157	-	-	-	-

For administrative purposes the district is divided into 4 sub-divisions viz., Karvir, Radhanagari, Gadhinglaj and Hatkanangle. Karvir sub-division includes Karvir, Kagal, Panhala and Shahuwadi tahsils, Radhanagari sub-division includes Radhanagari, Bavda and Bhudargad tahsils, Gadhinglaj sub-division includes Gadhinglaj, Ajra and Chandgad tahsils and Hatkanangle sub-division includes Hatkanangle and Shirol tahsils. The District Collector alongwith the District Judge, Superintendent of Police, Chief Executive Officer of ZillaParishad and other Senior Officers of the State Government look after the development and regulatory functions in the district. At the tahsil level the Tahsildar, Block Development Officer, Judicial Magistrate, Deputy Engineers and other officers look after their respective departments for development and regulatory functions.

District Highlights – 2011 Census

- Sex ratio of the district is 957 (number of females per 1000 males) is well above the state average 929.
- The literacy rate of the district is 81.5, which is lower than state literacy rate 82.3.
- The district is famous for 'Kolhapur Saaz' (famous silver decorating ornament manufactured at Hupari) and 'Kolhapur Chappals'.
- The famous Mahalaxmi temple is known for its delicate carving which is located in Kolhapur city.
- Kolhapur is known for wrestling, fine artists and artisans.
- Shirolu Village in Hatkangale C.D. Block is the most populated (29,707 persons) and Kerakbol village in Ajra C.D. Block is the least populated (1 person).
- Pheji wade village in Radhanagari C.D. Block has the largest area (9909.0 hectares) and Thadya chiwadi village in Bhudargad C.D. Block has the smallest area (7.9 hectares) among all villages of the district.

Important Statistics

		State		District		
Number of Villages	Total		43,665		1,216	
	Inhabited		40,959		1,195	
	Uninhabited		2,706		21	
Number of Towns	Statutory		256		10	
	Census		278		13	
	Total		534		23	
Number of Households	Normal		24,296,607		838,138	
	Institutional		67,432		1,083	
	Houseless		57,480		1,019	
Population	Total	Persons	112,374,333		3,876,001	
		Males	58,243,056		1,980,658	
		Females	54,131,277		1,895,343	
	Rural	Persons	61,556,074		2,645,992	
		Males	31,539,034		1,348,815	
		Females	30,017,040		1,297,177	
	Urban	Persons	50,818,259		1,230,009	
		Males	26,704,022		631,843	
		Females	24,114,237		598,166	
Percentage Urban Population			45.22		31.73	
Decadal Population Growth 2001-2011						
			Number	Percentage	Number	Percentage
		Persons	15,495,706	15.99	352,839	10.01
		Males	7,842,460	15.56	173,188	9.58
		Females	7,653,246	16.47	179,651	10.47
Area (in sq Km.)			307713		7685.00	
Density of Population (Persons per sq Km.)			365		504	
Sex Ratio (Number of females per 1000 males)	Total		929		957	
	Rural		952		962	
	Urban		903		947	

Important Statistics						
		State		District		
		Number	Percentage	Number	Percentage	
Literates	Persons	81,554,290	82.34	2,825,845	81.51	
	Males	45,257,584	88.38	1,559,760	88.57	
	Females	36,296,706	75.87	1,266,085	74.22	
Scheduled Castes	Persons	13,275,898	11.81	504,461	13.01	
	Males	6,767,759	11.62	253,390	12.79	
	Females	6,508,139	12.02	251,071	13.25	
Scheduled Tribes	Persons	10,510,213	9.35	30,206	0.78	
	Males	5,315,025	9.13	15,478	0.78	
	Females	5,195,188	9.6	14,728	0.78	
Workers and Non-Workers						
Total Workers (Main and Marginal)	Persons	49,427,878	43.99	1,704,054	43.96	
	Males	32,616,875	56	1,125,204	56.81	
	Females	16,811,003	31.06	578,850	30.54	
(i) Main Workers	Persons	43,762,890	38.94	1,508,563	38.92	
	Males	29,989,314	51.49	1,050,072	53.02	
	Females	13,773,576	25.44	458,491	24.19	
(ii) Marginal Workers	Persons	5,664,988	5.04	195,491	5.04	
	Males	2,627,561	4.51	75,132	3.79	
	Females	3,037,427	5.61	120,359	6.35	
Non-Workers	Persons	62,946,455	56.01	2,171,947	56.04	
	Males	25,626,181	44	855,454	43.19	
	Females	37,320,274	68.94	1,316,493	69.46	
Category of Workers (Main & Marginal)						
(i) Cultivators	Persons	12,569,373	25.43	660,872	38.78	
	Males	7,592,313	23.28	393,978	35.01	
	Females	4,977,060	29.61	266,894	46.11	
(ii) Agricultural Labourers	Persons	13,486,140	27.28	266,028	15.61	
	Males	6,774,538	20.77	124,562	11.07	
	Females	6,711,602	39.92	141,466	24.44	
(iii) Workers in household industry	Persons	1,225,426	2.48	59,932	3.52	
	Males	690,755	2.12	35,558	3.16	
	Females	534,671	3.18	24,374	4.21	
(iv) Other Workers	Persons	22,146,939	44.81	717,222	42.09	
	Males	17,559,269	53.83	571,106	50.76	
	Females	4,587,670	27.29	146,116	25.24	

Section - I

Primary Census Abstract (PCA)

Brief Note on Primary Census Abstract

Introduction:

The Indian Census has the reputation of being one of the best in the world. The first Census in India was conducted in the year 1872. This was conducted at different points of time in different parts of the country. In 1881 a Census was taken for the entire country simultaneously. Since then, Census has been conducted every ten years, without a break. Thus, the Census of India 2011 was the fifteenth in this unbroken series since 1872, the seventh after independence and the second census of the third millennium and twenty first century. The census has been uninterruptedly continued despite of several adversities like wars, epidemics, natural calamities, political unrest, etc.

The Census of India is conducted under the provisions of the Census Act 1948 and the Census Rules, 1990. In Censuses until 1931, a synchronous de-facto method was adopted wherein the Census was conducted throughout the country on a single night. This being a very costly affair and involved the deployment of very large force at one point of time was given up in 1941. Since then the same methodology has been followed in all the Censuses. It is a gigantic operation and considered to be the single largest, complex, peace time administrative exercise in the world.

The Census Operation in India is carried out in two distinct but inter connected phases - the House listing and Housing Census followed by the Population Enumeration. During the first phase of Census 2011 i.e., House listing and Housing Census, the buildings, census houses and households were identified and systematically listed in the House Listing and Housing Census Schedule during the period April to September, 2010 in different States/Union Territories. Apart from listing of houses, some useful data on the amenities available to the households was also collected for assessing condition of human settlements, housing deficits etc.

Censuses prior to Census 2001 had the system of collecting the information through Individual Slip which was a key schedule for every individual. The information collected through slip was then compiled for a household. Some information was also collected in addition to this for the household. During 2001 Census a comprehensive Household Schedule was adopted replacing the individual slip concept. In 2011 Census also similar household schedule was used for canvassing. The scope of demographic, socio-economic parameters has been widened in every census.

2. Population Enumeration - Census 2011:

The field work of the second phase i.e. Population Enumeration was carried out during February-March, 2011. One of the essential features of Population Enumeration in the second phase was that each person was enumerated and her/his individual particulars were collected at a well-defined point of time.

The Census moment and the reference date for the Census of India 2011 was 00:00 hours of 1st March, 2011. The enumeration was conducted from 9th February to 28th February, 2011 along with a revisional round from 1st March,

2011 to 5th March, 2011 synchronously all over the country except for few specific areas of the Jammu & Kashmir, Himachal Pradesh and Uttarakhand states that remain snowbound in February. In these locations the population enumeration was done from 11th September, 2010 to 30th September, 2010 along with a revisional round from 1st October, 2010 to 5th October, 2010. The reference date for the census in snow bound non-synchronous areas of these states was 00.00 hours of the first day of October, 2010. In addition to the coverage during House listing & Housing Census, the enumeration of the Houseless population was carried out on the night of 28th February, 2011, as has been the usual practice. For the purpose of Census, certain areas where the access of the civilian enumerators was not permissible due to security reasons termed as 'Special Charges' such as the Defence and strictly Military/Para-Military areas, including operational areas were also covered. Such areas were not covered during the House listing & Housing Census. In addition to the defence/para-military areas, Special Charges also included certain factory areas, certain colonies, sensitive areas, scientific establishments, etc. These also formed Special Charges as these were not accessible by the usual census enumerator.

3. Quality Assurance:

A Task Force for Quality Assurance (TFQA) functioned under the chairmanship of the RG & CCI. Experienced officers of the different divisions of the organization i.e. Heads and senior officers of the Census Division, Data Processing Division, Map Division, Demography Division and Social Studies Division comprised the TFQA. The Directors of Census Operations were co-opted as members whenever the TFQA discussed the data for their States/Union territories. The main objective of constituting the TFQA was to subject the data to stringent validation checks and ensure its quality before release as it was expedient to be satisfied itself about the quality of data before putting the same in public domain.

The Directors and their senior officers were involved at all levels with respect to the quality and the coverage of their states/Uts. The TFQA intensively scrutinized coverage and content parameters including edit and imputation logic. The most important aspect of the data quality was to ensure complete coverage of all geographical areas especially for the population enumeration phase where the data is disseminated right up to the village level in the rural areas and the ward level in the urban areas. Thus ensuring the complete coverage and correct geographical linkage of each enumeration block was one of the major planks of the quality control, especially for small area population statistics. The content was scrutinized mainly through the process of internal consistency, comparison with similar data in the past and also through validation with likewise data if available, from external sources. Quite often the local knowledge and perception was looked at to understand both the existing and the new emerging trends of population distribution and characteristics. A very comprehensive check and edit mechanism was put in place to objectively examine the preliminary Census 2011 Population Enumeration results and finally clear them for use. The population data was cleared only after the full possible satisfaction of the TFQA.

The entire work relating to the data validation and scrutiny was completed by all the States/Union territories under the overall supervision and monitoring of the Census Division of the Office of the Registrar General, India with active cooperation and support of the Social Studies Division, Data Processing Division, Data Dissemination Division and Map Division.

4. Primary Census Abstract:

The Primary Census Abstract which is important publication of 2011 Census gives basic information on Area, Total Number of Households, Total Population, Scheduled Castes, Scheduled Tribes Population, Population in the age group 0-6, Literates, Main Workers and Marginal Workers classified by the four broad industrial categories, namely, (i) Cultivators, (ii) Agricultural Labourers, (iii) Household Industry Workers, and (iv) Other Workers and also Non-Workers. The characteristics of the Total Population include Scheduled Castes, Scheduled Tribes, Institutional and Houseless Population and are presented by sex and rural-urban residence.

In 1981 census main workers were presented into four categories. As regards 1991 Census, the nine-fold industrial classification of main workers has been given in the Primary Census Abstract. One of the important features of the Primary Census Abstract of 1991 Census was the presentation of population of the age group 0-6 which is continued in 2001 and 2011 Census. All the children of age 6 years or less have been treated as illiterate even if the child is going to a school and may have picked up reading and writing. This will help the data users in better analysis and understanding of the literacy data as the literacy rate is calculated with 7 years and above population and it is referred as effective literacy rate. In 2001 and 2011 census four categories of main workers have been given in the Primary Census Abstract.

5. Level of Presentation of PCA data in District Census Handbooks:

The format of Primary Census Abstract (PCA) adopted in the DCHB of 2001 Census has been continued for 2011 Census as the data on four categories of works have been presented similar to 2001 census. The Primary Census Abstract data in different PCAs are presented at different levels. The level of presentation of Primary Census Abstracts in DCHB is as under:

1. District Primary Census Abstract -District/C.D. Block/Town.
2. Primary Census Abstract for Scheduled Castes- District/C.D. Block/Town.
3. Primary Census Abstract for Scheduled Tribes -District/C.D. Block/Town.
4. Village Primary Census Abstract -C.D. Block/Village wise.
5. Urban Primary Census Abstract- Town/Ward level.

-4-

The PCA Data for villages was presented C.D. Block wise for the first time in 1991 Census. This practice is continued in 2001 and 2011 Census. The term 'Total Population' includes the Scheduled Castes, the Scheduled Tribes, the Institutional and the Houseless populations. An appendix to District

Primary Census Abstract has also been furnished showing urban enumeration block-wise particulars on Total Population, the Scheduled Castes Population and the Scheduled Tribes Population for each town.

6. Area Figures:

The area figures supplied by local revenue authorities of the district in respect of tahsils, Police Stations and by the local bodies in respect of towns are given in square kilometers. The area figures of the villages supplied by the Tahsildars in acres have been converted and shown in hectares. The area figures of the C.D. Block are the total of the village areas coming under each C.D. Block. The area figures for the district are the same as adopted by the Surveyor General of India to maintain uniformity at the national level.

District Primary Census Abstract

DISTRICT PRIMARY

Location code number	District/ CD Block/ Town	Total/ Rural/ Urban	Area in Square Kilometre	Number of households	Total population (including institutional and houseless population)			Population in the age-group 0-6		
					Persons	Males	Females	Persons	Males	Females
					1	2	3	4	5	6
530	Kolhapur - District	Total	7,685.00	840,240	3,876,001	1,980,658	1,895,343	408,942	219,521	189,421
		Rural	7,344.96	568,519	2,645,992	1,348,815	1,297,177	279,956	150,362	129,594
		Urban	340.04	271,721	1,230,009	631,843	598,166	128,986	69,159	59,827
0334	Shahuwadi	Total	1,023.33	38,837	180,322	89,170	91,152	20,638	10,703	9,935
		Rural	1,023.33	38,837	180,322	89,170	91,152	20,638	10,703	9,935
		Urban	0.00	-	-	-	-	-	-	-
0335	Panhala	Total	565.09	52,853	256,296	133,859	122,437	26,432	14,333	12,099
		Rural	559.47	51,919	251,603	131,472	120,131	25,953	14,067	11,886
		Urban	5.62	934	4,693	2,387	2,306	479	266	213
567260	Wadi Ratnagiri (CT)	Urban	5.62	934	4,693	2,387	2,306	479	266	213
0336	Hatkanangle	Total	572.68	104,881	494,747	255,575	239,172	55,089	29,554	25,535
		Rural	540.43	85,944	407,228	210,277	196,951	45,099	24,274	20,825
		Urban	32.25	18,937	87,519	45,298	42,221	9,990	5,280	4,710
567319	Korochi (CT)	Urban	6.68	4,359	20,420	10,699	9,721	2,447	1,282	1,165
567320	Kabnur (CT)	Urban	8.42	8,519	38,146	19,946	18,200	4,486	2,379	2,107
567321	Hupari (CT)	Urban	17.15	6,059	28,953	14,653	14,300	3,057	1,619	1,438
0337	Shirol	Total	468.52	68,681	320,133	164,223	155,910	33,834	18,150	15,684
		Rural	468.52	68,681	320,133	164,223	155,910	33,834	18,150	15,684
		Urban	0.00	-	-	-	-	-	-	-
0338	Karvir	Total	597.83	103,008	488,477	255,473	233,004	53,665	29,508	24,157
		Rural	543.24	78,901	382,004	199,832	182,172	41,603	23,005	18,598
		Urban	54.59	24,107	106,473	55,641	50,832	12,062	6,503	5,559
567497	Ujalaiwadi (CT)	Urban	5.73	2,149	9,075	4,714	4,361	993	527	466
567498	Gandhinagar (CT)	Urban	0.41	2,565	12,601	6,572	6,029	1,245	664	581
567499	Uchgaon (CT)	Urban	8.98	7,121	31,238	16,260	14,978	3,884	2,059	1,825
567500	Pachgaon (CT)	Urban	6.67	5,052	22,353	11,740	10,613	2,301	1,260	1,041
567501	Morewadi (CT)	Urban	1.92	1,674	7,222	3,692	3,530	722	390	332
567502	Gokul Shirgaon (CT)	Urban	7.81	2,051	8,623	4,576	4,047	1,106	628	478
567503	Tamgaon (CT)	Urban	8.04	1,242	5,223	2,736	2,487	697	371	326
567504	Kalambe T. Thane (CT)	Urban	15.03	2,253	10,138	5,351	4,787	1,114	604	510
0339	Bavda	Total	278.02	7,230	35,772	18,467	17,305	4,292	2,245	2,047
		Rural	278.02	7,230	35,772	18,467	17,305	4,292	2,245	2,047
		Urban	0.00	-	-	-	-	-	-	-
0340	Radhanagari	Total	880.75	42,000	199,713	103,190	96,523	20,764	11,335	9,429
		Rural	880.75	42,000	199,713	103,190	96,523	20,764	11,335	9,429
		Urban	0.00	-	-	-	-	-	-	-
0341	Kagal	Total	454.01	49,284	230,072	117,947	112,125	23,739	12,942	10,797
		Rural	454.01	49,284	230,072	117,947	112,125	23,739	12,942	10,797
		Urban	0.00	-	-	-	-	-	-	-
0342	Bhudargad	Total	635.63	33,654	150,368	75,824	74,544	14,834	8,067	6,767
		Rural	635.63	33,654	150,368	75,824	74,544	14,834	8,067	6,767
		Urban	0.00	-	-	-	-	-	-	-
0343	Ajra	Total	543.96	29,809	120,265	57,406	62,859	11,591	5,996	5,595
		Rural	536.08	26,158	103,008	48,568	54,440	9,624	4,979	4,645
		Urban	7.88	3,651	17,257	8,838	8,419	1,967	1,017	950
567964	Ajra (CT)	Urban	7.88	3,651	17,257	8,838	8,419	1,967	1,017	950
0344	Gadhinglaj	Total	469.00	46,637	198,549	97,109	101,440	20,083	10,582	9,501
		Rural	469.00	46,637	198,549	97,109	101,440	20,083	10,582	9,501
		Urban	0.00	-	-	-	-	-	-	-
0345	Chandgad	Total	956.48	39,274	187,220	92,736	94,484	19,493	10,013	9,480
		Rural	956.48	39,274	187,220	92,736	94,484	19,493	10,013	9,480
		Urban	0.00	-	-	-	-	-	-	-
URBAN										
802881	Malkapur (M CI)	Urban	1.94	1,138	5,339	2,699	2,640	509	286	223
802882	Panhala (M CI)	Urban	1.58	695	3,121	1,590	1,531	280	163	117
567260	Wadi Ratnagiri (CT)	Urban	5.62	934	4,693	2,387	2,306	479	266	213
802883	Vadgaon Kasba (M CI)	Urban	10.00	5,328	25,651	13,257	12,394	2,816	1,585	1,231
802884	Ichalkaranji (M CI)	Urban	29.89	61,421	287,353	149,164	138,189	33,716	17,723	15,993
567319	Korochi (CT)	Urban	6.68	4,359	20,420	10,699	9,721	2,447	1,282	1,165

PRIMARY CENSUS ABSTRACT

CENSUS ABSTRACT

Scheduled Castes population			Scheduled Tribes population			Literates			Total/ Rural/	District/ CD Block/ Town
Persons	Males	Females	Persons	Males	Females	Persons	Males	Females	Urban	
12	13	14	15	16	17	18	19	20	3	2
504,461	253,390	251,071	30,206	15,478	14,728	2,825,845	1,559,760	1,266,085	Total	Kolhapur - District
355,641	178,623	177,018	22,318	11,408	10,910	1,853,869	1,039,715	814,154	Rural	
148,820	74,767	74,053	7,888	4,070	3,818	971,976	520,045	451,931	Urban	
19,953	9,888	10,065	483	250	233	115,230	64,039	51,191	Total	Shahuwadi
19,953	9,888	10,065	483	250	233	115,230	64,039	51,191	Rural	
-	-	-	-	-	-	-	-	-	Urban	
33,603	16,980	16,623	552	294	258	181,839	104,045	77,794	Total	Panhala
33,228	16,794	16,434	549	294	255	178,446	102,149	76,297	Rural	
375	186	189	3	-	3	3,393	1,896	1,497	Urban	
375	186	189	3	-	3	3,393	1,896	1,497	Urban	Wadi Ratnagiri (CT)
87,136	44,169	42,967	4,963	2,555	2,408	366,810	202,647	164,163	Total	Hatkanangle
73,107	37,111	35,996	4,432	2,289	2,143	300,310	165,948	134,362	Rural	
14,029	7,058	6,971	531	266	265	66,500	36,699	29,801	Urban	
4,010	2,055	1,955	159	82	77	15,385	8,668	6,717	Urban	Korochoi (CT)
5,851	2,943	2,908	186	95	91	29,137	16,147	12,990	Urban	Kabnur (CT)
4,168	2,060	2,108	186	89	97	21,978	11,884	10,094	Urban	Hupari (CT)
53,075	26,717	26,358	9,853	5,004	4,849	237,354	130,694	106,660	Total	Shirol
53,075	26,717	26,358	9,853	5,004	4,849	237,354	130,694	106,660	Rural	
-	-	-	-	-	-	-	-	-	Urban	
73,651	37,367	36,284	3,154	1,604	1,550	356,969	200,651	156,318	Total	Karvir
59,628	30,233	29,395	1,918	986	932	273,635	155,521	118,114	Rural	
14,023	7,134	6,889	1,236	618	618	83,334	45,130	38,204	Urban	
789	401	388	71	36	35	7,275	3,908	3,367	Urban	Ujalaiwadi (CT)
1,389	685	704	38	20	18	10,437	5,556	4,881	Urban	Gandhinagar (CT)
3,876	1,962	1,914	901	440	461	23,654	12,936	10,718	Urban	Uchgaon (CT)
3,357	1,743	1,614	164	92	72	18,198	9,788	8,410	Urban	Pachgaon (CT)
641	324	317	11	5	6	5,957	3,079	2,878	Urban	Morewadi (CT)
1,521	800	721	36	17	19	6,384	3,521	2,863	Urban	Gokul Shirgaon (CT)
928	477	451	1	1	-	3,737	2,059	1,678	Urban	Tamgaon (CT)
1,522	742	780	14	7	7	7,692	4,283	3,409	Urban	Kalambe T. Thane (CT)
5,070	2,565	2,505	159	78	81	22,036	13,059	8,977	Total	Bavda
5,070	2,565	2,505	159	78	81	22,036	13,059	8,977	Rural	
-	-	-	-	-	-	-	-	-	Urban	
20,993	10,520	10,473	523	263	260	138,847	81,367	57,480	Total	Radhanagari
20,993	10,520	10,473	523	263	260	138,847	81,367	57,480	Rural	
-	-	-	-	-	-	-	-	-	Urban	
29,981	15,050	14,931	348	179	169	159,694	90,503	69,191	Total	Kagal
29,981	15,050	14,931	348	179	169	159,694	90,503	69,191	Rural	
-	-	-	-	-	-	-	-	-	Urban	
14,677	7,237	7,440	293	156	137	105,319	59,519	45,800	Total	Bhudargad
14,677	7,237	7,440	293	156	137	105,319	59,519	45,800	Rural	
-	-	-	-	-	-	-	-	-	Urban	
10,174	4,901	5,273	236	125	111	80,343	42,989	37,354	Total	Ajra
9,256	4,411	4,845	139	75	64	67,044	35,890	31,154	Rural	
918	490	428	97	50	47	13,299	7,099	6,200	Urban	
918	490	428	97	50	47	13,299	7,099	6,200	Urban	Ajra (CT)
20,043	9,839	10,204	1,393	693	700	133,611	72,678	60,933	Total	Gadhinglaj
20,043	9,839	10,204	1,393	693	700	133,611	72,678	60,933	Rural	
-	-	-	-	-	-	-	-	-	Urban	
16,630	8,258	8,372	2,228	1,141	1,087	122,343	68,348	53,995	Total	Chandgad
16,630	8,258	8,372	2,228	1,141	1,087	122,343	68,348	53,995	Rural	
-	-	-	-	-	-	-	-	-	Urban	
URBAN										
1,112	533	579	26	14	12	4,338	2,274	2,064	Urban	Malkapur (M CI)
427	221	206	39	21	18	2,618	1,368	1,250	Urban	Panhala (M CI)
375	186	189	3	-	3	3,393	1,896	1,497	Urban	Wadi Ratnagiri (CT)
3,764	1,918	1,846	142	70	72	19,306	10,477	8,829	Urban	Vadgaon Kasba (M CI)
26,104	13,141	12,963	1,760	918	842	218,070	118,999	99,071	Urban	Ichalkaranji (M CI)
4,010	2,055	1,955	159	82	77	15,385	8,668	6,717	Urban	Korochoi (CT)

DISTRICT PRIMARY

Locatio n code number	District/ CD Block/ Town	Total/ Rural/ Urban	Industrial category								
			Total workers			Main workers			Cultivators		
			Persons	Males	Females	Persons	Males	Females	Persons	Males	Females
1	2	3	21	22	23	24	25	26	27	28	29
530	Kolhapur - District	Total	1,704,054	1,125,204	578,850	1,508,563	1,050,072	458,491	594,056	373,932	220,124
		Rural	1,267,257	779,259	487,998	1,101,978	721,522	380,456	582,880	364,529	218,351
		Urban	436,797	345,945	90,852	406,585	328,550	78,035	11,176	9,403	1,773
0334	Shahuwadi	Total	94,068	50,638	43,430	78,566	45,357	33,209	51,695	29,042	22,653
		Rural	94,068	50,638	43,430	78,566	45,357	33,209	51,695	29,042	22,653
		Urban	-	-	-	-	-	-	-	-	-
0335	Panhala	Total	121,180	75,522	45,658	103,811	69,843	33,968	54,231	35,884	18,347
		Rural	119,433	74,174	45,259	102,232	68,625	33,607	54,195	35,859	18,336
		Urban	1,747	1,348	399	1,579	1,218	361	36	25	11
567260	Wadi Ratnagiri (CT)	Urban	1,747	1,348	399	1,579	1,218	361	36	25	11
0336	Hatkanangle	Total	195,099	147,442	47,657	172,950	138,222	34,728	43,278	35,985	7,293
		Rural	161,983	121,171	40,812	142,781	113,361	29,420	41,442	34,379	7,063
		Urban	33,116	26,271	6,845	30,169	24,861	5,308	1,836	1,606	230
567319	Korochi (CT)	Urban	7,372	6,073	1,299	6,573	5,642	931	335	325	10
567320	Kabnur (CT)	Urban	14,029	11,571	2,458	13,060	11,059	2,001	397	365	32
567321	Hupari (CT)	Urban	11,715	8,627	3,088	10,536	8,160	2,376	1,104	916	188
0337	Shirol	Total	132,559	95,410	37,149	118,918	89,433	29,485	39,680	33,993	5,687
		Rural	132,559	95,410	37,149	118,918	89,433	29,485	39,680	33,993	5,687
		Urban	-	-	-	-	-	-	-	-	-
0338	Karvir	Total	216,366	145,984	70,382	194,680	137,794	56,886	76,066	50,614	25,452
		Rural	177,437	115,751	61,686	159,207	109,354	49,853	74,706	49,693	25,013
		Urban	38,929	30,233	8,696	35,473	28,440	7,033	1,360	921	439
567497	Ujalaiwadi (CT)	Urban	3,002	2,498	504	2,899	2,433	466	22	20	2
567498	Gandhinagar (CT)	Urban	4,672	3,850	822	4,323	3,634	689	8	4	4
567499	Uchgaon (CT)	Urban	11,158	8,866	2,292	10,041	8,203	1,838	371	302	69
567500	Pachgaon (CT)	Urban	8,137	6,016	2,121	7,368	5,743	1,625	167	95	72
567501	Morewadi (CT)	Urban	2,517	1,911	606	2,343	1,842	501	22	22	-
567502	Gokul Shirgaon (CT)	Urban	3,196	2,510	686	2,862	2,311	551	183	124	59
567503	Tamgaon (CT)	Urban	2,337	1,625	712	1,975	1,439	536	188	117	71
567504	Kalambe T. Thane (CT)	Urban	3,910	2,957	953	3,662	2,835	827	399	237	162
0339	Bavda	Total	17,671	10,392	7,279	13,980	9,475	4,505	8,706	5,883	2,823
		Rural	17,671	10,392	7,279	13,980	9,475	4,505	8,706	5,883	2,823
		Urban	-	-	-	-	-	-	-	-	-
0340	Radhanagari	Total	106,428	60,183	46,245	92,146	55,501	36,645	60,569	34,720	25,849
		Rural	106,428	60,183	46,245	92,146	55,501	36,645	60,569	34,720	25,849
		Urban	-	-	-	-	-	-	-	-	-
0341	Kagal	Total	119,055	68,965	50,090	106,923	64,951	41,972	65,079	38,701	26,378
		Rural	119,055	68,965	50,090	106,923	64,951	41,972	65,079	38,701	26,378
		Urban	-	-	-	-	-	-	-	-	-
0342	Bhudargad	Total	77,936	43,294	34,642	65,734	39,637	26,097	43,249	24,936	18,313
		Rural	77,936	43,294	34,642	65,734	39,637	26,097	43,249	24,936	18,313
		Urban	-	-	-	-	-	-	-	-	-
0343	Ajra	Total	62,695	32,663	30,032	55,266	29,894	25,372	35,579	17,338	18,241
		Rural	56,916	28,248	28,668	50,191	25,881	24,310	35,037	16,957	18,080
		Urban	5,779	4,415	1,364	5,075	4,013	1,062	542	381	161
567964	Ajra (CT)	Urban	5,779	4,415	1,364	5,075	4,013	1,062	542	381	161
0344	Gadhinglaj	Total	102,326	56,415	45,911	84,721	50,825	33,896	49,280	29,220	20,060
		Rural	102,326	56,415	45,911	84,721	50,825	33,896	49,280	29,220	20,060
		Urban	-	-	-	-	-	-	-	-	-
0345	Chandgad	Total	101,445	54,618	46,827	86,579	49,122	37,457	59,242	31,146	28,096
		Rural	101,445	54,618	46,827	86,579	49,122	37,457	59,242	31,146	28,096
		Urban	-	-	-	-	-	-	-	-	-
URBAN											
802881	Malkapur (M CI)	Urban	1,840	1,356	484	1,544	1,166	378	80	68	12
802882	Panhala (M CI)	Urban	1,058	786	272	943	706	237	32	29	3
567260	Wadi Ratnagiri (CT)	Urban	1,747	1,348	399	1,579	1,218	361	36	25	11
802883	Vadgaon Kasba (M CI)	Urban	9,230	7,131	2,099	8,051	6,481	1,570	651	581	70
802884	Ichalkaranji (M CI)	Urban	103,223	85,191	18,032	99,152	82,809	16,343	1,035	934	101
567319	Korochi (CT)	Urban	7,372	6,073	1,299	6,573	5,642	931	335	325	10

PRIMARY CENSUS ABSTRACT

CENSUS ABSTRACT

of main workers

Agricultural labourers			Household industry workers			Other workers			Total/ Rural/	District/ CD Block/ Town
Persons	Males	Females	Persons	Males	Females	Persons	Males	Females	Urban	
30	31	32	33	34	35	36	37	38	3	2
207,790	106,326	101,464	48,004	31,710	16,294	658,713	538,104	120,609	Total	Kolhapur - District
195,801	99,525	96,276	28,248	18,232	10,016	295,049	239,236	55,813	Rural	
11,989	6,801	5,188	19,756	13,478	6,278	363,664	298,868	64,796	Urban	
11,229	5,045	6,184	1,528	886	642	14,114	10,384	3,730	Total	Shahuwadi
11,229	5,045	6,184	1,528	886	642	14,114	10,384	3,730	Rural	
-	-	-	-	-	-	-	-	-	Urban	
16,949	8,106	8,843	2,996	1,678	1,318	29,635	24,175	5,460	Total	Panhala
16,932	8,095	8,837	2,947	1,669	1,278	28,158	23,002	5,156	Rural	
17	11	6	49	9	40	1,477	1,173	304	Urban	
17	11	6	49	9	40	1,477	1,173	304	Urban	Wadi Ratnagiri (CT)
31,071	18,881	12,190	10,343	7,449	2,894	88,258	75,907	12,351	Total	Hatkanangle
29,047	17,885	11,162	5,754	3,770	1,984	66,538	57,327	9,211	Rural	
2,024	996	1,028	4,589	3,679	910	21,720	18,580	3,140	Urban	
330	154	176	336	267	69	5,572	4,896	676	Urban	Korochi (CT)
522	229	293	1,054	876	178	11,087	9,589	1,498	Urban	Kabnur (CT)
1,172	613	559	3,199	2,536	663	5,061	4,095	966	Urban	Hupari (CT)
36,251	22,541	13,710	3,138	1,778	1,360	39,849	31,121	8,728	Total	Shirol
36,251	22,541	13,710	3,138	1,778	1,360	39,849	31,121	8,728	Rural	
-	-	-	-	-	-	-	-	-	Urban	
28,368	13,646	14,722	4,874	3,009	1,865	85,372	70,525	14,847	Total	Karvir
26,981	12,922	14,059	3,627	2,305	1,322	53,893	44,434	9,459	Rural	
1,387	724	663	1,247	704	543	31,479	26,091	5,388	Urban	
31	22	9	65	34	31	2,781	2,357	424	Urban	Ujalaiwadi (CT)
10	8	2	113	65	48	4,192	3,557	635	Urban	Gandhinagar (CT)
747	405	342	298	177	121	8,625	7,319	1,306	Urban	Uchgaon (CT)
94	46	48	351	193	158	6,756	5,409	1,347	Urban	Pachgaon (CT)
17	12	5	126	78	48	2,178	1,730	448	Urban	Morewadi (CT)
104	55	49	80	49	31	2,495	2,083	412	Urban	Gokul Shirgaon (CT)
72	39	33	140	61	79	1,575	1,222	353	Urban	Tamgaon (CT)
312	137	175	74	47	27	2,877	2,414	463	Urban	Kalambe T. Thane (CT)
2,454	1,362	1,092	196	129	67	2,624	2,101	523	Total	Bavda
2,454	1,362	1,092	196	129	67	2,624	2,101	523	Rural	
-	-	-	-	-	-	-	-	-	Urban	
13,476	6,018	7,458	2,185	1,602	583	15,916	13,161	2,755	Total	Radhanagari
13,476	6,018	7,458	2,185	1,602	583	15,916	13,161	2,755	Rural	
-	-	-	-	-	-	-	-	-	Urban	
18,594	8,354	10,240	2,568	1,701	867	20,682	16,195	4,487	Total	Kagal
18,594	8,354	10,240	2,568	1,701	867	20,682	16,195	4,487	Rural	
-	-	-	-	-	-	-	-	-	Urban	
7,730	3,365	4,365	1,511	1,141	370	13,244	10,195	3,049	Total	Bhudargad
7,730	3,365	4,365	1,511	1,141	370	13,244	10,195	3,049	Rural	
-	-	-	-	-	-	-	-	-	Urban	
6,486	2,487	3,999	1,506	859	647	11,695	9,210	2,485	Total	Ajra
6,151	2,278	3,873	1,239	705	534	7,764	5,941	1,823	Rural	
335	209	126	267	154	113	3,931	3,269	662	Urban	
335	209	126	267	154	113	3,931	3,269	662	Urban	Ajra (CT)
17,162	7,475	9,687	1,969	1,426	543	16,310	12,704	3,606	Total	Gadhinglaj
17,162	7,475	9,687	1,969	1,426	543	16,310	12,704	3,606	Rural	
-	-	-	-	-	-	-	-	-	Urban	
9,794	4,185	5,609	1,586	1,120	466	15,957	12,671	3,286	Total	Chandgad
9,794	4,185	5,609	1,586	1,120	466	15,957	12,671	3,286	Rural	
-	-	-	-	-	-	-	-	-	Urban	
URBAN										
53	29	24	101	81	20	1,310	988	322	Urban	Malkapur (M CI)
9	2	7	61	33	28	841	642	199	Urban	Panhala (M CI)
17	11	6	49	9	40	1,477	1,173	304	Urban	Wadi Ratnagiri (CT)
506	322	184	687	356	331	6,207	5,222	985	Urban	Vadgaon Kasba (M CI)
959	552	407	3,505	2,438	1,067	93,653	78,885	14,768	Urban	Ichalkaranji (M CI)
330	154	176	336	267	69	5,572	4,896	676	Urban	Korochi (CT)

DISTRICT PRIMARY

Location code number	District/ CD Block/ Town	Total/ Rural/ Urban	Industrial category									
			Marginal workers			Cultivators			Agricultural labourers			
			Persons	Males	Females	Persons	Males	Females	Persons	Males	Females	
1	2	3	39	40	41	42	43	44	45	46	47	
530	Kolhapur - District	Total	195,491	75,132	120,359	66,816	20,046	46,770	58,238	18,236	40,002	
		Rural	165,279	57,737	107,542	65,766	19,400	46,366	55,567	16,927	38,640	
		Urban	30,212	17,395	12,817	1,050	646	404	2,671	1,309	1,362	
0334	Shahuwadi	Total	15,502	5,281	10,221	7,223	2,271	4,952	4,819	1,364	3,455	
		Rural	15,502	5,281	10,221	7,223	2,271	4,952	4,819	1,364	3,455	
		Urban	-	-	-	-	-	-	-	-	-	-
0335	Panhala	Total	17,369	5,679	11,690	8,226	2,037	6,189	4,948	1,407	3,541	
		Rural	17,201	5,549	11,652	8,215	2,026	6,189	4,925	1,394	3,531	
		Urban	168	130	38	11	11	-	23	13	10	
567260	Wadi Ratnagiri (CT)	Urban	168	130	38	11	11	-	23	13	10	
0336	Hatkanangle	Total	22,149	9,220	12,929	4,861	1,711	3,150	7,303	2,878	4,425	
		Rural	19,202	7,810	11,392	4,794	1,671	3,123	6,813	2,674	4,139	
		Urban	2,947	1,410	1,537	67	40	27	490	204	286	
567319	Korochi (CT)	Urban	799	431	368	8	4	4	158	59	99	
567320	Kabnur (CT)	Urban	969	512	457	16	11	5	136	45	91	
567321	Hupari (CT)	Urban	1,179	467	712	43	25	18	196	100	96	
0337	Shirol	Total	13,641	5,977	7,664	2,613	1,084	1,529	5,815	2,690	3,125	
		Rural	13,641	5,977	7,664	2,613	1,084	1,529	5,815	2,690	3,125	
		Urban	-	-	-	-	-	-	-	-	-	-
0338	Karvir	Total	21,686	8,190	13,496	6,236	1,746	4,490	6,397	1,939	4,458	
		Rural	18,230	6,397	11,833	5,937	1,625	4,312	6,004	1,768	4,236	
		Urban	3,456	1,793	1,663	299	121	178	393	171	222	
567497	Ujalaiwadi (CT)	Urban	103	65	38	9	6	3	1	-	1	
567498	Gandhinagar (CT)	Urban	349	216	133	11	3	8	3	1	2	
567499	Uchgaon (CT)	Urban	1,117	663	454	31	13	18	104	40	64	
567500	Pachgaon (CT)	Urban	769	273	496	123	25	98	38	4	34	
567501	Morewadi (CT)	Urban	174	69	105	7	5	2	6	2	4	
567502	Gokul Shirgaon (CT)	Urban	334	199	135	93	60	33	50	33	17	
567503	Tamgaon (CT)	Urban	362	186	176	19	7	12	76	35	41	
567504	Kalambe T. Thane (CT)	Urban	248	122	126	6	2	4	115	56	59	
0339	Bavda	Total	3,691	917	2,774	1,407	288	1,119	1,692	367	1,325	
		Rural	3,691	917	2,774	1,407	288	1,119	1,692	367	1,325	
		Urban	-	-	-	-	-	-	-	-	-	-
0340	Radhanagari	Total	14,282	4,682	9,600	6,362	1,732	4,630	5,117	1,267	3,850	
		Rural	14,282	4,682	9,600	6,362	1,732	4,630	5,117	1,267	3,850	
		Urban	-	-	-	-	-	-	-	-	-	-
0341	Kagal	Total	12,132	4,014	8,118	5,054	1,504	3,550	4,095	1,067	3,028	
		Rural	12,132	4,014	8,118	5,054	1,504	3,550	4,095	1,067	3,028	
		Urban	-	-	-	-	-	-	-	-	-	-
0342	Bhudargad	Total	12,202	3,657	8,545	6,618	1,742	4,876	2,979	648	2,331	
		Rural	12,202	3,657	8,545	6,618	1,742	4,876	2,979	648	2,331	
		Urban	-	-	-	-	-	-	-	-	-	-
0343	Ajra	Total	7,429	2,769	4,660	3,494	1,003	2,491	1,787	608	1,179	
		Rural	6,725	2,367	4,358	3,440	966	2,474	1,608	523	1,085	
		Urban	704	402	302	54	37	17	179	85	94	
567964	Ajra (CT)	Urban	704	402	302	54	37	17	179	85	94	
0344	Gadhinglaj	Total	17,605	5,590	12,015	7,535	2,330	5,205	6,690	1,632	5,058	
		Rural	17,605	5,590	12,015	7,535	2,330	5,205	6,690	1,632	5,058	
		Urban	-	-	-	-	-	-	-	-	-	-
0345	Chandgad	Total	14,866	5,496	9,370	6,568	2,161	4,407	5,010	1,533	3,477	
		Rural	14,866	5,496	9,370	6,568	2,161	4,407	5,010	1,533	3,477	
		Urban	-	-	-	-	-	-	-	-	-	-
URBAN												
802881	Malkapur (M CI)	Urban	296	190	106	18	12	6	41	21	20	
802882	Panhala (M CI)	Urban	115	80	35	2	2	-	2	2	-	
567260	Wadi Ratnagiri (CT)	Urban	168	130	38	11	11	-	23	13	10	
802883	Vadgaon Kasba (M CI)	Urban	1,179	650	529	41	36	5	311	204	107	
802884	Ichalkaranji (M CI)	Urban	4,071	2,382	1,689	43	30	13	139	44	95	
567319	Korochi (CT)	Urban	799	431	368	8	4	4	158	59	99	

PRIMARY CENSUS ABSTRACT

CENSUS ABSTRACT

of marginal workers										Total/ Rural/ Urban	District/ Town	CD Block/ n code number
Household industry workers			Other workers			Non-workers						
Persons	Males	Females	Persons	Males	Females	Persons	Males	Females				
48	49	50	51	52	53	54	55	56	3	2	1	
11,928	3,848	8,080	58,509	33,002	25,507	2,171,947	855,454	1,316,493	Total	Kolhapur - District	530	
8,271	2,731	5,540	35,675	18,679	16,996	1,378,735	569,556	809,179	Rural			
3,657	1,117	2,540	22,834	14,323	8,511	793,212	285,898	507,314	Urban			
603	169	434	2,857	1,477	1,380	86,254	38,532	47,722	Total	Shahuwadi	0334	
603	169	434	2,857	1,477	1,380	86,254	38,532	47,722	Rural			
-	-	-	-	-	-	-	-	-	Urban			
813	302	511	3,382	1,933	1,449	135,116	58,337	76,779	Total	Panhala	0335	
792	289	503	3,269	1,840	1,429	132,170	57,298	74,872	Rural			
21	13	8	113	93	20	2,946	1,039	1,907	Urban			
21	13	8	113	93	20	2,946	1,039	1,907	Urban	Wadi Ratnagiri (CT)	567260	
2,287	599	1,688	7,698	4,032	3,666	299,648	108,133	191,515	Total	Hatkanangle	0336	
1,442	352	1,090	6,153	3,113	3,040	245,245	89,106	156,139	Rural			
845	247	598	1,545	919	626	54,403	19,027	35,376	Urban			
145	73	72	488	295	193	13,048	4,626	8,422	Urban	Korochi (CT)	567319	
234	59	175	583	397	186	24,117	8,375	15,742	Urban	Kabnur (CT)	567320	
466	115	351	474	227	247	17,238	6,026	11,212	Urban	Hupari (CT)	567321	
850	190	660	4,363	2,013	2,350	187,574	68,813	118,761	Total	Shirol	0337	
850	190	660	4,363	2,013	2,350	187,574	68,813	118,761	Rural			
-	-	-	-	-	-	-	-	-	Urban			
1,472	509	963	7,581	3,996	3,585	272,111	109,489	162,622	Total	Karvir	0338	
1,050	379	671	5,239	2,625	2,614	204,567	84,081	120,486	Rural			
422	130	292	2,342	1,371	971	67,544	25,408	42,136	Urban			
3	-	3	90	59	31	6,073	2,216	3,857	Urban	Ujalaiwadi (CT)	567497	
30	4	26	305	208	97	7,929	2,722	5,207	Urban	Gandhinagar (CT)	567498	
146	59	87	836	551	285	20,080	7,394	12,686	Urban	Uchgaon (CT)	567499	
107	33	74	501	211	290	14,216	5,724	8,492	Urban	Pachgaon (CT)	567500	
43	8	35	118	54	64	4,705	1,781	2,924	Urban	Morewadi (CT)	567501	
21	13	8	170	93	77	5,427	2,066	3,361	Urban	Gokul Shirgaon (CT)	567502	
63	10	53	204	134	70	2,886	1,111	1,775	Urban	Tamgaon (CT)	567503	
9	3	6	118	61	57	6,228	2,394	3,834	Urban	Kalambe T. Thane (CT)	567504	
105	48	57	487	214	273	18,101	8,075	10,026	Total	Bavda	0339	
105	48	57	487	214	273	18,101	8,075	10,026	Rural			
-	-	-	-	-	-	-	-	-	Urban			
575	258	317	2,228	1,425	803	93,285	43,007	50,278	Total	Radhanagari	0340	
575	258	317	2,228	1,425	803	93,285	43,007	50,278	Rural			
-	-	-	-	-	-	-	-	-	Urban			
639	236	403	2,344	1,207	1,137	111,017	48,982	62,035	Total	Kagal	0341	
639	236	403	2,344	1,207	1,137	111,017	48,982	62,035	Rural			
-	-	-	-	-	-	-	-	-	Urban			
536	193	343	2,069	1,074	995	72,432	32,530	39,902	Total	Bhudargad	0342	
536	193	343	2,069	1,074	995	72,432	32,530	39,902	Rural			
-	-	-	-	-	-	-	-	-	Urban			
521	201	320	1,627	957	670	57,570	24,743	32,827	Total	Ajra	0343	
374	150	224	1,303	728	575	46,092	20,320	25,772	Rural			
147	51	96	324	229	95	11,478	4,423	7,055	Urban			
147	51	96	324	229	95	11,478	4,423	7,055	Urban	Ajra (CT)	567964	
782	276	506	2,598	1,352	1,246	96,223	40,694	55,529	Total	Gadhinglaj	0344	
782	276	506	2,598	1,352	1,246	96,223	40,694	55,529	Rural			
-	-	-	-	-	-	-	-	-	Urban			
523	191	332	2,765	1,611	1,154	85,775	38,118	47,657	Total	Chandgad	0345	
523	191	332	2,765	1,611	1,154	85,775	38,118	47,657	Rural			
-	-	-	-	-	-	-	-	-	Urban			
URBAN												
45	26	19	192	131	61	3,499	1,343	2,156	Urban	Malkapur (M CI)	802881	
11	3	8	100	73	27	2,063	804	1,259	Urban	Panhala (M CI)	802882	
21	13	8	113	93	20	2,946	1,039	1,907	Urban	Wadi Ratnagiri (CT)	567260	
112	30	82	715	380	335	16,421	6,126	10,295	Urban	Vadgaon Kasba (M CI)	802883	
393	95	298	3,496	2,213	1,283	184,130	63,973	120,157	Urban	Ichalkaranji (M CI)	802884	
145	73	72	488	295	193	13,048	4,626	8,422	Urban	Korochi (CT)	567319	

DISTRICT PRIMARY

Location code number	District/ CD Block/ Town	Total/ Rural/ Urban	Area in Square Kilometre	Number of households	Total population (including institutional and houseless population)			Population in the age-group 0-6		
					Persons	Males	Females	Persons	Males	Females
					6	7	8	9	10	11
567320	Kabnur (CT)	Urban	8.42	8,519	38,146	19,946	18,200	4,486	2,379	2,107
567321	Hupari (CT)	Urban	17.15	6,059	28,953	14,653	14,300	3,057	1,619	1,438
802885	Jaysingpur (M CI)	Urban	9.01	10,700	48,510	24,273	24,237	5,076	2,638	2,438
802886	Kurundvad (M CI)	Urban	25.86	4,572	22,372	11,325	11,047	2,267	1,258	1,009
802887	Kolhapur (M Corp.)	Urban	66.82	124,194	549,236	280,366	268,870	52,307	28,350	23,957
567497	Ujalaiwadi (CT)	Urban	5.73	2,149	9,075	4,714	4,361	993	527	466
567498	Gandhinagar (CT)	Urban	0.41	2,565	12,601	6,572	6,029	1,245	664	581
567499	Uchgaon (CT)	Urban	8.98	7,121	31,238	16,260	14,978	3,884	2,059	1,825
567500	Pachgaon (CT)	Urban	6.67	5,052	22,353	11,740	10,613	2,301	1,260	1,041
567501	Morewadi (CT)	Urban	1.92	1,674	7,222	3,692	3,530	722	390	332
567502	Gokul Shirgaon (CT)	Urban	7.81	2,051	8,623	4,576	4,047	1,106	628	478
567503	Tamgaon (CT)	Urban	8.04	1,242	5,223	2,736	2,487	697	371	326
567504	Kalambe T. Thane (CT)	Urban	15.03	2,253	10,138	5,351	4,787	1,114	604	510
802888	Kagal (M CI)	Urban	77.38	7,390	34,106	17,634	16,472	3,757	2,066	1,691
802889	Murgud (M CI)	Urban	13.84	2,419	11,194	5,753	5,441	1,079	588	491
567964	Ajra (CT)	Urban	7.88	3,651	17,257	8,838	8,419	1,967	1,017	950
802890	Gadhinglaj (M CI)	Urban	3.38	6,235	27,185	13,618	13,567	2,681	1,436	1,245

PRIMARY CENSUS ABSTRACT

CENSUS ABSTRACT

Scheduled Castes population			Scheduled Tribes population			Literates			Total/ Rural/	District/	CD Block/ Town
Persons	Males	Females	Persons	Males	Females	Persons	Males	Females	Urban		
12	13	14	15	16	17	18	19	20	3	2	
5,851	2,943	2,908	186	95	91	29,137	16,147	12,990	Urban	Kabnur (CT)	
4,168	2,060	2,108	186	89	97	21,978	11,884	10,094	Urban	Hupari (CT)	
4,865	2,407	2,458	554	284	270	37,085	19,682	17,403	Urban	Jaysingpur (M CI)	
1,991	999	992	104	58	46	17,471	9,343	8,128	Urban	Kurundvad (M CI)	
72,005	36,124	35,881	2,989	1,563	1,426	450,265	236,761	213,504	Urban	Kolhapur (M Corp.)	
789	401	388	71	36	35	7,275	3,908	3,367	Urban	Ujalaiwadi (CT)	
1,389	685	704	38	20	18	10,437	5,556	4,881	Urban	Gandhinagar (CT)	
3,876	1,962	1,914	901	440	461	23,654	12,936	10,718	Urban	Uchgaon (CT)	
3,357	1,743	1,614	164	92	72	18,198	9,788	8,410	Urban	Pachgaon (CT)	
641	324	317	11	5	6	5,957	3,079	2,878	Urban	Morewadi (CT)	
1,521	800	721	36	17	19	6,384	3,521	2,863	Urban	Gokul Shirgaon (CT)	
928	477	451	1	1	-	3,737	2,059	1,678	Urban	Tamgaon (CT)	
1,522	742	780	14	7	7	7,692	4,283	3,409	Urban	Kalambe T. Thane (CT)	
5,278	2,616	2,662	122	60	62	25,830	14,231	11,599	Urban	Kagal (M CI)	
1,403	715	688	53	26	27	8,570	4,667	3,903	Urban	Murgud (M CI)	
918	490	428	97	50	47	13,299	7,099	6,200	Urban	Ajra (CT)	
2,526	1,225	1,301	232	122	110	21,897	11,419	10,478	Urban	Gadhinglaj (M CI)	

DISTRICT PRIMARY

Locatio n code number	District/ CD Block/ Town	Total/ Rural/ Urban	Industrial category								
			Total workers			Main workers			Cultivators		
			Persons	Males	Females	Persons	Males	Females	Persons	Males	Females
			21	22	23	24	25	26	27	28	29
567320	Kabnur (CT)	Urban	14,029	11,571	2,458	13,060	11,059	2,001	397	365	32
567321	Hupari (CT)	Urban	11,715	8,627	3,088	10,536	8,160	2,376	1,104	916	188
802885	Jaysingpur (M CI)	Urban	17,813	13,190	4,623	16,387	12,353	4,034	396	351	45
802886	Kurundvad (M CI)	Urban	7,504	6,115	1,389	6,816	5,631	1,185	750	714	36
802887	Kolhapur (M Corp.)	Urban	191,556	150,656	40,900	178,211	142,598	35,613	2,228	2,021	207
567497	Ujalaiwadi (CT)	Urban	3,002	2,498	504	2,899	2,433	466	22	20	2
567498	Gandhinagar (CT)	Urban	4,672	3,850	822	4,323	3,634	689	8	4	4
567499	Uchgaon (CT)	Urban	11,158	8,866	2,292	10,041	8,203	1,838	371	302	69
567500	Pachgaon (CT)	Urban	8,137	6,016	2,121	7,368	5,743	1,625	167	95	72
567501	Morewadi (CT)	Urban	2,517	1,911	606	2,343	1,842	501	22	22	-
567502	Gokul Shirgaon (CT)	Urban	3,196	2,510	686	2,862	2,311	551	183	124	59
567503	Tamgaon (CT)	Urban	2,337	1,625	712	1,975	1,439	536	188	117	71
567504	Kalambe T. Thane (CT)	Urban	3,910	2,957	953	3,662	2,835	827	399	237	162
802888	Kagal (M CI)	Urban	11,801	9,251	2,550	11,131	8,961	2,170	1,020	899	121
802889	Murgud (M CI)	Urban	4,125	2,990	1,135	3,523	2,638	885	745	483	262
567964	Ajra (CT)	Urban	5,779	4,415	1,364	5,075	4,013	1,062	542	381	161
802890	Gadhinglaj (M CI)	Urban	9,076	7,012	2,064	8,531	6,675	1,856	465	390	75

PRIMARY CENSUS ABSTRACT

CENSUS ABSTRACT

of main workers

Agricultural labourers			Household industry workers			Other workers			Total/ Rural/ Urban	District/ Town	CD Block/ Town
Persons	Males	Females	Persons	Males	Females	Persons	Males	Females	3	2	
30	31	32	33	34	35	36	37	38			
522	229	293	1,054	876	178	11,087	9,589	1,498	Urban	Kabnur (CT)	
1,172	613	559	3,199	2,536	663	5,061	4,095	966	Urban	Hupari (CT)	
730	451	279	648	394	254	14,613	11,157	3,456	Urban	Jaysingpur (M CI)	
1,317	877	440	123	85	38	4,626	3,955	671	Urban	Kurundvad (M CI)	
1,743	1,035	708	7,790	5,097	2,693	166,450	134,445	32,005	Urban	Kolhapur (M Corp.)	
31	22	9	65	34	31	2,781	2,357	424	Urban	Ujalaiwadi (CT)	
10	8	2	113	65	48	4,192	3,557	635	Urban	Gandhinagar (CT)	
747	405	342	298	177	121	8,625	7,319	1,306	Urban	Uchgaon (CT)	
94	46	48	351	193	158	6,756	5,409	1,347	Urban	Pachgaon (CT)	
17	12	5	126	78	48	2,178	1,730	448	Urban	Morewadi (CT)	
104	55	49	80	49	31	2,495	2,083	412	Urban	Gokul Shirgaon (CT)	
72	39	33	140	61	79	1,575	1,222	353	Urban	Tamgaon (CT)	
312	137	175	74	47	27	2,877	2,414	463	Urban	Kalambe T. Thane (CT)	
2,000	1,134	866	286	187	99	7,825	6,741	1,084	Urban	Kagal (M CI)	
432	231	201	116	81	35	2,230	1,843	387	Urban	Murgud (M CI)	
335	209	126	267	154	113	3,931	3,269	662	Urban	Ajra (CT)	
477	228	249	287	180	107	7,302	5,877	1,425	Urban	Gadhinglaj (M CI)	

DISTRICT PRIMARY

Location code number	District/ CD Block/ Town	Total/ Rural/ Urban	Industrial category								
			Marginal workers			Cultivators			Agricultural labourers		
			Persons	Males	Females	Persons	Males	Females	Persons	Males	Females
1	2	3	39	40	41	42	43	44	45	46	47
567320	Kabnur (CT)	Urban	969	512	457	16	11	5	136	45	91
567321	Hupari (CT)	Urban	1,179	467	712	43	25	18	196	100	96
802885	Jaysingpur (M CI)	Urban	1,426	837	589	36	32	4	90	50	40
802886	Kurundvad (M CI)	Urban	688	484	204	85	79	6	230	146	84
802887	Kolhapur (M Corp.)	Urban	13,345	8,058	5,287	274	179	95	381	184	197
567497	Ujalaiwadi (CT)	Urban	103	65	38	9	6	3	1	-	1
567498	Gandhinagar (CT)	Urban	349	216	133	11	3	8	3	1	2
567499	Uchgaon (CT)	Urban	1,117	663	454	31	13	18	104	40	64
567500	Pachgaon (CT)	Urban	769	273	496	123	25	98	38	4	34
567501	Morewadi (CT)	Urban	174	69	105	7	5	2	6	2	4
567502	Gokul Shirgaon (CT)	Urban	334	199	135	93	60	33	50	33	17
567503	Tamgaon (CT)	Urban	362	186	176	19	7	12	76	35	41
567504	Kalambe T. Thane (CT)	Urban	248	122	126	6	2	4	115	56	59
802888	Kagal (M CI)	Urban	670	290	380	22	19	3	257	116	141
802889	Murgud (M CI)	Urban	602	352	250	75	32	43	81	42	39
567964	Ajra (CT)	Urban	704	402	302	54	37	17	179	85	94
802890	Gadhinglaj (M CI)	Urban	545	337	208	23	16	7	54	27	27

PRIMARY CENSUS ABSTRACT

CENSUS ABSTRACT

of marginal workers

Household industry workers			Other workers			Non-workers			Total/ Rural/	District/	CD Block/	Locatio n code
Persons	Males	Females	Persons	Males	Females	Persons	Males	Females	Urban	Town		number
48	49	50	51	52	53	54	55	56	3	2		1
234	59	175	583	397	186	24,117	8,375	15,742	Urban	Kabnur (CT)		567320
466	115	351	474	227	247	17,238	6,026	11,212	Urban	Hupari (CT)		567321
94	22	72	1,206	733	473	30,697	11,083	19,614	Urban	Jaysingpur (M CI)		802885
39	17	22	334	242	92	14,868	5,210	9,658	Urban	Kurundvad (M CI)		802886
1,386	431	955	11,304	7,264	4,040	357,680	129,710	227,970	Urban	Kolhapur (M Corp.)		802887
3	-	3	90	59	31	6,073	2,216	3,857	Urban	Ujalaiwadi (CT)		567497
30	4	26	305	208	97	7,929	2,722	5,207	Urban	Gandhinagar (CT)		567498
146	59	87	836	551	285	20,080	7,394	12,686	Urban	Uchgaon (CT)		567499
107	33	74	501	211	290	14,216	5,724	8,492	Urban	Pachgaon (CT)		567500
43	8	35	118	54	64	4,705	1,781	2,924	Urban	Morewadi (CT)		567501
21	13	8	170	93	77	5,427	2,066	3,361	Urban	Gokul Shirgaon (CT)		567502
63	10	53	204	134	70	2,886	1,111	1,775	Urban	Tamgaon (CT)		567503
9	3	6	118	61	57	6,228	2,394	3,834	Urban	Kalambe T. Thane (CT)		567504
47	9	38	344	146	198	22,305	8,383	13,922	Urban	Kagal (M CI)		802888
62	29	33	384	249	135	7,069	2,763	4,306	Urban	Murgud (M CI)		802889
147	51	96	324	229	95	11,478	4,423	7,055	Urban	Ajra (CT)		567964
33	14	19	435	280	155	18,109	6,606	11,503	Urban	Gadhinglaj (M CI)		802890

**Appendix to District Primary
Census Abstract Total,
Scheduled Castes and
Scheduled Tribes
Population - Urban Block wise**

APPENDIX TO DISTRICT PRIMARY CENSUS ABSTRACT
TOTAL, SCHEDULED CASTES AND SCHEDULED TRIBES POPULATION - URBAN BLOCK WISE

Location Code	Name of Town	Name of Ward	Boundaries of Urban Block / EB Number	Total Population	Scheduled Castes Population	Scheduled Tribes Population
1	2	3	4	5	6	7
802881	Malkapur (M CI)	WARD No.-0001	EB No.-000100	442	185	-
802881	Malkapur (M CI)	WARD No.-0002	EB No.-000200	332	36	-
802881	Malkapur (M CI)	WARD No.-0003	EB No.-000300	215	3	-
802881	Malkapur (M CI)	WARD No.-0004	EB No.-000400	250	-	-
802881	Malkapur (M CI)	WARD No.-0005	EB No.-000500	266	27	3
802881	Malkapur (M CI)	WARD No.-0006	EB No.-000600	312	1	4
802881	Malkapur (M CI)	WARD No.-0007	EB No.-000700	291	-	7
802881	Malkapur (M CI)	WARD No.-0008	EB No.-000800	308	66	4
802881	Malkapur (M CI)	WARD No.-0009	EB No.-000900	447	48	-
802881	Malkapur (M CI)	WARD No.-0010	EB No.-001000	405	392	1
802881	Malkapur (M CI)	WARD No.-0011	EB No.-001100	340	155	2
802881	Malkapur (M CI)	WARD No.-0012	EB No.-001200	279	11	-
802881	Malkapur (M CI)	WARD No.-0013	EB No.-001300	267	33	-
802881	Malkapur (M CI)	WARD No.-0014	EB No.-001400	267	83	-
802881	Malkapur (M CI)	WARD No.-0015	EB No.-001500	291	54	-
802881	Malkapur (M CI)	WARD No.-0016	EB No.-001600	324	-	1
802881	Malkapur (M CI)	WARD No.-0017	EB No.-001700	303	18	4
802882	Panhala (M CI)	WARD No.-0001	EB No.-000100	167	8	-
802882	Panhala (M CI)	WARD No.-0002	EB No.-000200	164	28	-
802882	Panhala (M CI)	WARD No.-0003	EB No.-000300	206	-	3
802882	Panhala (M CI)	WARD No.-0004	EB No.-000400	200	2	30
802882	Panhala (M CI)	WARD No.-0005	EB No.-000500	181	13	-
802882	Panhala (M CI)	WARD No.-0006	EB No.-000600	153	-	3
802882	Panhala (M CI)	WARD No.-0007	EB No.-000700	181	27	-
802882	Panhala (M CI)	WARD No.-0008	EB No.-000800	186	9	3
802882	Panhala (M CI)	WARD No.-0009	EB No.-000900	102	5	-
802882	Panhala (M CI)	WARD No.-0010	EB No.-001000	212	180	-
802882	Panhala (M CI)	WARD No.-0011	EB No.-001100	268	41	-
802882	Panhala (M CI)	WARD No.-0012	EB No.-001200	139	-	-
802882	Panhala (M CI)	WARD No.-0013	EB No.-001300	222	27	-
802882	Panhala (M CI)	WARD No.-0014	EB No.-001400	193	2	-
802882	Panhala (M CI)	WARD No.-0015	EB No.-001500	154	-	-
802882	Panhala (M CI)	WARD No.-0016	EB No.-001600	198	-	-
802882	Panhala (M CI)	WARD No.-0017	EB No.-001700	195	85	-
567260	Wadi Ratnagiri (CT)	WARD No.-0001	EB No.-000100	794	-	-
567260	Wadi Ratnagiri (CT)	WARD No.-0001	EB No.-000200	496	22	-
567260	Wadi Ratnagiri (CT)	WARD No.-0001	EB No.-000300	447	-	2
567260	Wadi Ratnagiri (CT)	WARD No.-0001	EB No.-000400	492	-	1
567260	Wadi Ratnagiri (CT)	WARD No.-0001	EB No.-000500	256	-	-
567260	Wadi Ratnagiri (CT)	WARD No.-0001	EB No.-000600	257	-	-
567260	Wadi Ratnagiri (CT)	WARD No.-0001	EB No.-000700	428	352	-
567260	Wadi Ratnagiri (CT)	WARD No.-0001	EB No.-000800	932	1	-
567260	Wadi Ratnagiri (CT)	WARD No.-0001	EB No.-000900	591	-	-
802883	Vadgaon Kasba (M CI)	WARD No.-0001	EB No.-000100	252	191	-

APPENDIX TO DISTRICT PRIMARY CENSUS ABSTRACT
TOTAL, SCHEDULED CASTES AND SCHEDULED TRIBES POPULATION - URBAN BLOCK WISE

Location Code	Name of Town	Name of Ward	Boundaries of Urban Block / EB Number	Total Population	Scheduled Castes Population	Scheduled Tribes Population
1	2	3	4	5	6	7
802883	Vadgaon Kasba (M CI)	WARD No.-0001	EB No.-000200	549	352	-
802883	Vadgaon Kasba (M CI)	WARD No.-0001	EB No.-000300	549	433	-
802883	Vadgaon Kasba (M CI)	WARD No.-0002	EB No.-000400	387	357	-
802883	Vadgaon Kasba (M CI)	WARD No.-0002	EB No.-000500	592	463	-
802883	Vadgaon Kasba (M CI)	WARD No.-0002	EB No.-000600	649	169	-
802883	Vadgaon Kasba (M CI)	WARD No.-0003	EB No.-000700	709	78	-
802883	Vadgaon Kasba (M CI)	WARD No.-0003	EB No.-000800	794	89	-
802883	Vadgaon Kasba (M CI)	WARD No.-0003	EB No.-000900	495	80	-
802883	Vadgaon Kasba (M CI)	WARD No.-0004	EB No.-001000	380	2	-
802883	Vadgaon Kasba (M CI)	WARD No.-0004	EB No.-001100	600	75	-
802883	Vadgaon Kasba (M CI)	WARD No.-0004	EB No.-001200	522	64	4
802883	Vadgaon Kasba (M CI)	WARD No.-0005	EB No.-001300	634	73	-
802883	Vadgaon Kasba (M CI)	WARD No.-0005	EB No.-001400	235	24	-
802883	Vadgaon Kasba (M CI)	WARD No.-0005	EB No.-001500	260	20	-
802883	Vadgaon Kasba (M CI)	WARD No.-0006	EB No.-001600	714	150	-
802883	Vadgaon Kasba (M CI)	WARD No.-0006	EB No.-001700	216	4	-
802883	Vadgaon Kasba (M CI)	WARD No.-0006	EB No.-001800	246	-	-
802883	Vadgaon Kasba (M CI)	WARD No.-0007	EB No.-001900	432	19	-
802883	Vadgaon Kasba (M CI)	WARD No.-0007	EB No.-002000	386	13	1
802883	Vadgaon Kasba (M CI)	WARD No.-0007	EB No.-002100	282	-	-
802883	Vadgaon Kasba (M CI)	WARD No.-0008	EB No.-002200	446	22	-
802883	Vadgaon Kasba (M CI)	WARD No.-0008	EB No.-002300	378	4	-
802883	Vadgaon Kasba (M CI)	WARD No.-0008	EB No.-002400	643	5	-
802883	Vadgaon Kasba (M CI)	WARD No.-0009	EB No.-002500	552	13	-
802883	Vadgaon Kasba (M CI)	WARD No.-0009	EB No.-0026 SUB-EB No.01	488	-	-
802883	Vadgaon Kasba (M CI)	WARD No.-0009	EB No.-0026 SUB-EB No.02	560	-	-
802883	Vadgaon Kasba (M CI)	WARD No.-0009	EB No.-002700	501	58	-
802883	Vadgaon Kasba (M CI)	WARD No.-0010	EB No.-002800	616	17	-
802883	Vadgaon Kasba (M CI)	WARD No.-0010	EB No.-002900	367	-	-
802883	Vadgaon Kasba (M CI)	WARD No.-0010	EB No.-003000	686	5	2
802883	Vadgaon Kasba (M CI)	WARD No.-0011	EB No.-003100	838	115	-
802883	Vadgaon Kasba (M CI)	WARD No.-0011	EB No.-003200	576	-	-
802883	Vadgaon Kasba (M CI)	WARD No.-0011	EB No.-003300	620	53	-
802883	Vadgaon Kasba (M CI)	WARD No.-0012	EB No.-003400	560	25	-
802883	Vadgaon Kasba (M CI)	WARD No.-0012	EB No.-003500	464	-	-
802883	Vadgaon Kasba (M CI)	WARD No.-0012	EB No.-003600	384	12	-
802883	Vadgaon Kasba (M CI)	WARD No.-0013	EB No.-003700	458	11	-
802883	Vadgaon Kasba (M CI)	WARD No.-0013	EB No.-003800	366	1	-
802883	Vadgaon Kasba (M CI)	WARD No.-0013	EB No.-003900	277	-	-
802883	Vadgaon Kasba (M CI)	WARD No.-0014	EB No.-004000	426	67	-
802883	Vadgaon Kasba (M CI)	WARD No.-0014	EB No.-004100	375	8	-
802883	Vadgaon Kasba (M CI)	WARD No.-0014	EB No.-004200	425	117	19
802883	Vadgaon Kasba (M CI)	WARD No.-0015	EB No.-004300	517	107	81
802883	Vadgaon Kasba (M CI)	WARD No.-0015	EB No.-004400	415	20	4

APPENDIX TO DISTRICT PRIMARY CENSUS ABSTRACT
TOTAL, SCHEDULED CASTES AND SCHEDULED TRIBES POPULATION - URBAN BLOCK WISE

Location Code	Name of Town	Name of Ward	Boundaries of Urban Block / EB Number	Total Population	Scheduled Castes Population	Scheduled Tribes Population
1	2	3	4	5	6	7
802883	Vadgaon Kasba (M CI)	WARD No.-0015	EB No.-004500	328	1	-
802883	Vadgaon Kasba (M CI)	WARD No.-0016	EB No.-004600	475	76	18
802883	Vadgaon Kasba (M CI)	WARD No.-0016	EB No.-004700	687	12	13
802883	Vadgaon Kasba (M CI)	WARD No.-0016	EB No.-004800	750	156	-
802883	Vadgaon Kasba (M CI)	WARD No.-0017	EB No.-004900	660	42	-
802883	Vadgaon Kasba (M CI)	WARD No.-0017	EB No.-005000	492	152	-
802883	Vadgaon Kasba (M CI)	WARD No.-0017	EB No.-005100	438	9	-
802884	Ichalkaranji (M CI)	WARD No.-0001	EB No.-000100	420	-	4
802884	Ichalkaranji (M CI)	WARD No.-0001	EB No.-000200	417	-	5
802884	Ichalkaranji (M CI)	WARD No.-0001	EB No.-000300	539	-	-
802884	Ichalkaranji (M CI)	WARD No.-0001	EB No.-000400	512	4	-
802884	Ichalkaranji (M CI)	WARD No.-0001	EB No.-000500	288	6	-
802884	Ichalkaranji (M CI)	WARD No.-0001	EB No.-000600	435	-	-
802884	Ichalkaranji (M CI)	WARD No.-0001	EB No.-000700	309	4	5
802884	Ichalkaranji (M CI)	WARD No.-0001	EB No.-000800	396	-	-
802884	Ichalkaranji (M CI)	WARD No.-0001	EB No.-000900	523	54	-
802884	Ichalkaranji (M CI)	WARD No.-0001	EB No.-001000	663	580	-
802884	Ichalkaranji (M CI)	WARD No.-0001	EB No.-001100	470	420	-
802884	Ichalkaranji (M CI)	WARD No.-0001	EB No.-001200	512	6	-
802884	Ichalkaranji (M CI)	WARD No.-0001	EB No.-001300	375	-	6
802884	Ichalkaranji (M CI)	WARD No.-0001	EB No.-001400	468	1	5
802884	Ichalkaranji (M CI)	WARD No.-0002	EB No.-001500	429	37	1
802884	Ichalkaranji (M CI)	WARD No.-0002	EB No.-001600	407	370	-
802884	Ichalkaranji (M CI)	WARD No.-0002	EB No.-001700	539	33	-
802884	Ichalkaranji (M CI)	WARD No.-0002	EB No.-001800	484	-	39
802884	Ichalkaranji (M CI)	WARD No.-0002	EB No.-001900	316	-	70
802884	Ichalkaranji (M CI)	WARD No.-0002	EB No.-002000	268	-	-
802884	Ichalkaranji (M CI)	WARD No.-0002	EB No.-002100	369	-	-
802884	Ichalkaranji (M CI)	WARD No.-0002	EB No.-002200	157	-	23
802884	Ichalkaranji (M CI)	WARD No.-0002	EB No.-002300	400	-	-
802884	Ichalkaranji (M CI)	WARD No.-0002	EB No.-002400	252	1	-
802884	Ichalkaranji (M CI)	WARD No.-0002	EB No.-002500	569	5	-
802884	Ichalkaranji (M CI)	WARD No.-0002	EB No.-002600	199	-	-
802884	Ichalkaranji (M CI)	WARD No.-0002	EB No.-002700	652	1	-
802884	Ichalkaranji (M CI)	WARD No.-0002	EB No.-002800	374	-	-
802884	Ichalkaranji (M CI)	WARD No.-0002	EB No.-002900	326	-	-
802884	Ichalkaranji (M CI)	WARD No.-0002	EB No.-003000	209	-	-
802884	Ichalkaranji (M CI)	WARD No.-0002	EB No.-003100	562	-	6
802884	Ichalkaranji (M CI)	WARD No.-0002	EB No.-003200	783	37	-
802884	Ichalkaranji (M CI)	WARD No.-0002	EB No.-003300	462	64	10
802884	Ichalkaranji (M CI)	WARD No.-0002	EB No.-003400	596	27	2
802884	Ichalkaranji (M CI)	WARD No.-0002	EB No.-003500	648	26	-
802884	Ichalkaranji (M CI)	WARD No.-0003	EB No.-003600	292	-	-
802884	Ichalkaranji (M CI)	WARD No.-0003	EB No.-003700	683	48	5

APPENDIX TO DISTRICT PRIMARY CENSUS ABSTRACT
TOTAL, SCHEDULED CASTES AND SCHEDULED TRIBES POPULATION - URBAN BLOCK WISE

Location Code	Name of Town	Name of Ward	Boundaries of Urban Block / EB Number	Total Population	Scheduled Castes Population	Scheduled Tribes Population
1	2	3	4	5	6	7
802884	Ichalkaranji (M CI)	WARD No.-0003	EB No.-003800	210	-	-
802884	Ichalkaranji (M CI)	WARD No.-0003	EB No.-003900	254	99	-
802884	Ichalkaranji (M CI)	WARD No.-0003	EB No.-004000	603	25	14
802884	Ichalkaranji (M CI)	WARD No.-0003	EB No.-004100	333	40	7
802884	Ichalkaranji (M CI)	WARD No.-0003	EB No.-004200	531	22	-
802884	Ichalkaranji (M CI)	WARD No.-0003	EB No.-004300	237	9	4
802884	Ichalkaranji (M CI)	WARD No.-0003	EB No.-004400	451	15	4
802884	Ichalkaranji (M CI)	WARD No.-0003	EB No.-004500	552	-	22
802884	Ichalkaranji (M CI)	WARD No.-0003	EB No.-004600	349	-	131
802884	Ichalkaranji (M CI)	WARD No.-0003	EB No.-004700	256	1	-
802884	Ichalkaranji (M CI)	WARD No.-0003	EB No.-004800	519	-	-
802884	Ichalkaranji (M CI)	WARD No.-0003	EB No.-004900	532	15	-
802884	Ichalkaranji (M CI)	WARD No.-0003	EB No.-005000	226	3	2
802884	Ichalkaranji (M CI)	WARD No.-0003	EB No.-005100	673	-	20
802884	Ichalkaranji (M CI)	WARD No.-0003	EB No.-005200	706	4	-
802884	Ichalkaranji (M CI)	WARD No.-0003	EB No.-005300	204	-	-
802884	Ichalkaranji (M CI)	WARD No.-0003	EB No.-005400	451	-	-
802884	Ichalkaranji (M CI)	WARD No.-0003	EB No.-005500	285	3	-
802884	Ichalkaranji (M CI)	WARD No.-0003	EB No.-005600	425	9	-
802884	Ichalkaranji (M CI)	WARD No.-0004	EB No.-005700	294	22	-
802884	Ichalkaranji (M CI)	WARD No.-0004	EB No.-005800	662	46	3
802884	Ichalkaranji (M CI)	WARD No.-0004	EB No.-005900	568	5	5
802884	Ichalkaranji (M CI)	WARD No.-0004	EB No.-006000	375	-	-
802884	Ichalkaranji (M CI)	WARD No.-0004	EB No.-006100	322	12	18
802884	Ichalkaranji (M CI)	WARD No.-0004	EB No.-006200	386	15	-
802884	Ichalkaranji (M CI)	WARD No.-0004	EB No.-006300	315	6	-
802884	Ichalkaranji (M CI)	WARD No.-0004	EB No.-006400	307	6	8
802884	Ichalkaranji (M CI)	WARD No.-0004	EB No.-006500	319	-	-
802884	Ichalkaranji (M CI)	WARD No.-0004	EB No.-006600	382	4	-
802884	Ichalkaranji (M CI)	WARD No.-0005	EB No.-006700	226	-	-
802884	Ichalkaranji (M CI)	WARD No.-0005	EB No.-006800	260	38	-
802884	Ichalkaranji (M CI)	WARD No.-0005	EB No.-006900	482	-	-
802884	Ichalkaranji (M CI)	WARD No.-0005	EB No.-007000	675	-	-
802884	Ichalkaranji (M CI)	WARD No.-0005	EB No.-007100	283	-	-
802884	Ichalkaranji (M CI)	WARD No.-0005	EB No.-007200	331	-	-
802884	Ichalkaranji (M CI)	WARD No.-0005	EB No.-007300	356	29	-
802884	Ichalkaranji (M CI)	WARD No.-0005	EB No.-007400	621	-	-
802884	Ichalkaranji (M CI)	WARD No.-0005	EB No.-007500	456	8	-
802884	Ichalkaranji (M CI)	WARD No.-0005	EB No.-007600	436	3	-
802884	Ichalkaranji (M CI)	WARD No.-0005	EB No.-007700	482	-	-
802884	Ichalkaranji (M CI)	WARD No.-0005	EB No.-007800	360	3	-
802884	Ichalkaranji (M CI)	WARD No.-0005	EB No.-007900	286	4	-
802884	Ichalkaranji (M CI)	WARD No.-0005	EB No.-008000	454	12	-
802884	Ichalkaranji (M CI)	WARD No.-0005	EB No.-008100	498	23	4

APPENDIX TO DISTRICT PRIMARY CENSUS ABSTRACT
TOTAL, SCHEDULED CASTES AND SCHEDULED TRIBES POPULATION - URBAN BLOCK WISE

Location Code	Name of Town	Name of Ward	Boundaries of Urban Block / EB Number	Total Population	Scheduled Castes Population	Scheduled Tribes Population
1	2	3	4	5	6	7
802884	Ichalkaranji (M CI)	WARD No.-0005	EB No.-008200	476	-	-
802884	Ichalkaranji (M CI)	WARD No.-0006	EB No.-008300	192	93	12
802884	Ichalkaranji (M CI)	WARD No.-0006	EB No.-008400	243	134	9
802884	Ichalkaranji (M CI)	WARD No.-0006	EB No.-008500	882	37	1
802884	Ichalkaranji (M CI)	WARD No.-0006	EB No.-008600	525	37	-
802884	Ichalkaranji (M CI)	WARD No.-0006	EB No.-008700	485	236	6
802884	Ichalkaranji (M CI)	WARD No.-0006	EB No.-008800	789	47	-
802884	Ichalkaranji (M CI)	WARD No.-0006	EB No.-008900	522	-	-
802884	Ichalkaranji (M CI)	WARD No.-0006	EB No.-009000	341	50	7
802884	Ichalkaranji (M CI)	WARD No.-0006	EB No.-009100	394	-	-
802884	Ichalkaranji (M CI)	WARD No.-0006	EB No.-009200	364	-	-
802884	Ichalkaranji (M CI)	WARD No.-0006	EB No.-009300	371	4	-
802884	Ichalkaranji (M CI)	WARD No.-0006	EB No.-009400	545	-	-
802884	Ichalkaranji (M CI)	WARD No.-0006	EB No.-009500	468	10	-
802884	Ichalkaranji (M CI)	WARD No.-0006	EB No.-009600	582	8	-
802884	Ichalkaranji (M CI)	WARD No.-0006	EB No.-009700	485	3	-
802884	Ichalkaranji (M CI)	WARD No.-0006	EB No.-009800	794	10	-
802884	Ichalkaranji (M CI)	WARD No.-0006	EB No.-009900	521	237	6
802884	Ichalkaranji (M CI)	WARD No.-0006	EB No.-010000	143	-	-
802884	Ichalkaranji (M CI)	WARD No.-0006	EB No.-010100	620	3	4
802884	Ichalkaranji (M CI)	WARD No.-0006	EB No.-010200	337	-	-
802884	Ichalkaranji (M CI)	WARD No.-0006	EB No.-010300	275	15	-
802884	Ichalkaranji (M CI)	WARD No.-0006	EB No.-010400	298	3	-
802884	Ichalkaranji (M CI)	WARD No.-0007	EB No.-010500	164	57	-
802884	Ichalkaranji (M CI)	WARD No.-0007	EB No.-010600	284	12	-
802884	Ichalkaranji (M CI)	WARD No.-0007	EB No.-010700	446	10	-
802884	Ichalkaranji (M CI)	WARD No.-0007	EB No.-010800	181	127	-
802884	Ichalkaranji (M CI)	WARD No.-0007	EB No.-010900	375	76	-
802884	Ichalkaranji (M CI)	WARD No.-0007	EB No.-011000	548	145	-
802884	Ichalkaranji (M CI)	WARD No.-0007	EB No.-011100	410	77	-
802884	Ichalkaranji (M CI)	WARD No.-0007	EB No.-011200	265	34	-
802884	Ichalkaranji (M CI)	WARD No.-0007	EB No.-011300	264	121	-
802884	Ichalkaranji (M CI)	WARD No.-0007	EB No.-011400	401	137	-
802884	Ichalkaranji (M CI)	WARD No.-0007	EB No.-011500	221	73	-
802884	Ichalkaranji (M CI)	WARD No.-0007	EB No.-011600	265	156	-
802884	Ichalkaranji (M CI)	WARD No.-0007	EB No.-011700	157	111	-
802884	Ichalkaranji (M CI)	WARD No.-0007	EB No.-011800	200	114	-
802884	Ichalkaranji (M CI)	WARD No.-0007	EB No.-011900	164	124	-
802884	Ichalkaranji (M CI)	WARD No.-0007	EB No.-012000	322	-	17
802884	Ichalkaranji (M CI)	WARD No.-0007	EB No.-012100	606	3	-
802884	Ichalkaranji (M CI)	WARD No.-0007	EB No.-012200	486	-	-
802884	Ichalkaranji (M CI)	WARD No.-0007	EB No.-012300	263	-	-
802884	Ichalkaranji (M CI)	WARD No.-0007	EB No.-012400	250	-	-
802884	Ichalkaranji (M CI)	WARD No.-0007	EB No.-012500	329	2	-

APPENDIX TO DISTRICT PRIMARY CENSUS ABSTRACT
TOTAL, SCHEDULED CASTES AND SCHEDULED TRIBES POPULATION - URBAN BLOCK WISE

Location Code	Name of Town	Name of Ward	Boundaries of Urban Block / EB Number	Total Population	Scheduled Castes Population	Scheduled Tribes Population
1	2	3	4	5	6	7
802884	Ichalkaranji (M CI)	WARD No.-0007	EB No.-012600	669	323	-
802884	Ichalkaranji (M CI)	WARD No.-0007	EB No.-0127 SUB-EB No.01	286	200	-
802884	Ichalkaranji (M CI)	WARD No.-0007	EB No.-0127 SUB-EB No.02	562	454	-
802884	Ichalkaranji (M CI)	WARD No.-0007	EB No.-012800	611	23	-
802884	Ichalkaranji (M CI)	WARD No.-0007	EB No.-012900	153	-	-
802884	Ichalkaranji (M CI)	WARD No.-0007	EB No.-013000	807	51	-
802884	Ichalkaranji (M CI)	WARD No.-0007	EB No.-013100	623	10	-
802884	Ichalkaranji (M CI)	WARD No.-0007	EB No.-013200	583	44	-
802884	Ichalkaranji (M CI)	WARD No.-0007	EB No.-013300	711	547	-
802884	Ichalkaranji (M CI)	WARD No.-0007	EB No.-013400	692	37	-
802884	Ichalkaranji (M CI)	WARD No.-0007	EB No.-013500	303	28	7
802884	Ichalkaranji (M CI)	WARD No.-0007	EB No.-013600	154	29	16
802884	Ichalkaranji (M CI)	WARD No.-0007	EB No.-013700	371	25	-
802884	Ichalkaranji (M CI)	WARD No.-0007	EB No.-013800	442	47	12
802884	Ichalkaranji (M CI)	WARD No.-0007	EB No.-013900	392	24	-
802884	Ichalkaranji (M CI)	WARD No.-0008	EB No.-014000	584	79	-
802884	Ichalkaranji (M CI)	WARD No.-0008	EB No.-014100	440	58	-
802884	Ichalkaranji (M CI)	WARD No.-0008	EB No.-014200	333	12	-
802884	Ichalkaranji (M CI)	WARD No.-0008	EB No.-014300	541	60	-
802884	Ichalkaranji (M CI)	WARD No.-0008	EB No.-014400	698	14	-
802884	Ichalkaranji (M CI)	WARD No.-0008	EB No.-014500	463	103	-
802884	Ichalkaranji (M CI)	WARD No.-0008	EB No.-014600	771	121	-
802884	Ichalkaranji (M CI)	WARD No.-0008	EB No.-014700	396	169	1
802884	Ichalkaranji (M CI)	WARD No.-0008	EB No.-014800	505	264	3
802884	Ichalkaranji (M CI)	WARD No.-0008	EB No.-014900	541	58	-
802884	Ichalkaranji (M CI)	WARD No.-0008	EB No.-015000	545	32	-
802884	Ichalkaranji (M CI)	WARD No.-0008	EB No.-015100	530	20	4
802884	Ichalkaranji (M CI)	WARD No.-0008	EB No.-015200	548	175	-
802884	Ichalkaranji (M CI)	WARD No.-0008	EB No.-015300	714	103	-
802884	Ichalkaranji (M CI)	WARD No.-0008	EB No.-015400	422	210	-
802884	Ichalkaranji (M CI)	WARD No.-0008	EB No.-015500	255	61	-
802884	Ichalkaranji (M CI)	WARD No.-0008	EB No.-015600	442	89	-
802884	Ichalkaranji (M CI)	WARD No.-0008	EB No.-015700	331	74	-
802884	Ichalkaranji (M CI)	WARD No.-0008	EB No.-015800	413	243	4
802884	Ichalkaranji (M CI)	WARD No.-0008	EB No.-015900	411	17	3
802884	Ichalkaranji (M CI)	WARD No.-0008	EB No.-016000	642	4	-
802884	Ichalkaranji (M CI)	WARD No.-0008	EB No.-016100	411	14	-
802884	Ichalkaranji (M CI)	WARD No.-0008	EB No.-016200	505	76	-
802884	Ichalkaranji (M CI)	WARD No.-0008	EB No.-016300	620	23	-
802884	Ichalkaranji (M CI)	WARD No.-0008	EB No.-016400	405	40	-
802884	Ichalkaranji (M CI)	WARD No.-0008	EB No.-016500	731	38	-
802884	Ichalkaranji (M CI)	WARD No.-0008	EB No.-016600	532	16	-
802884	Ichalkaranji (M CI)	WARD No.-0008	EB No.-016700	749	12	1
802884	Ichalkaranji (M CI)	WARD No.-0008	EB No.-016800	181	4	-

APPENDIX TO DISTRICT PRIMARY CENSUS ABSTRACT
TOTAL, SCHEDULED CASTES AND SCHEDULED TRIBES POPULATION - URBAN BLOCK WISE

Location Code	Name of Town	Name of Ward	Boundaries of Urban Block / EB Number	Total Population	Scheduled Castes Population	Scheduled Tribes Population
1	2	3	4	5	6	7
802884	Ichalkaranji (M CI)	WARD No.-0008	EB No.-016900	252	-	-
802884	Ichalkaranji (M CI)	WARD No.-0008	EB No.-017000	221	-	-
802884	Ichalkaranji (M CI)	WARD No.-0008	EB No.-017100	594	-	-
802884	Ichalkaranji (M CI)	WARD No.-0009	EB No.-017200	784	37	-
802884	Ichalkaranji (M CI)	WARD No.-0009	EB No.-017300	478	33	1
802884	Ichalkaranji (M CI)	WARD No.-0009	EB No.-017400	834	45	17
802884	Ichalkaranji (M CI)	WARD No.-0009	EB No.-017500	446	22	8
802884	Ichalkaranji (M CI)	WARD No.-0009	EB No.-017600	643	-	-
802884	Ichalkaranji (M CI)	WARD No.-0009	EB No.-017700	447	3	-
802884	Ichalkaranji (M CI)	WARD No.-0009	EB No.-017800	335	4	-
802884	Ichalkaranji (M CI)	WARD No.-0009	EB No.-017900	783	47	-
802884	Ichalkaranji (M CI)	WARD No.-0009	EB No.-018000	337	39	-
802884	Ichalkaranji (M CI)	WARD No.-0009	EB No.-018100	560	24	10
802884	Ichalkaranji (M CI)	WARD No.-0009	EB No.-018200	639	147	13
802884	Ichalkaranji (M CI)	WARD No.-0009	EB No.-018300	591	310	-
802884	Ichalkaranji (M CI)	WARD No.-0009	EB No.-018400	659	418	-
802884	Ichalkaranji (M CI)	WARD No.-0009	EB No.-018500	550	-	-
802884	Ichalkaranji (M CI)	WARD No.-0009	EB No.-018600	413	3	6
802884	Ichalkaranji (M CI)	WARD No.-0009	EB No.-018700	649	20	4
802884	Ichalkaranji (M CI)	WARD No.-0009	EB No.-018800	424	-	-
802884	Ichalkaranji (M CI)	WARD No.-0009	EB No.-018900	380	3	9
802884	Ichalkaranji (M CI)	WARD No.-0009	EB No.-019000	245	41	-
802884	Ichalkaranji (M CI)	WARD No.-0009	EB No.-0191 SUB-EB No.01	743	248	1
802884	Ichalkaranji (M CI)	WARD No.-0009	EB No.-0191 SUB-EB No.02	451	135	-
802884	Ichalkaranji (M CI)	WARD No.-0009	EB No.-0192 SUB-EB No.01	476	185	-
802884	Ichalkaranji (M CI)	WARD No.-0009	EB No.-0192 SUB-EB No.02	431	257	-
802884	Ichalkaranji (M CI)	WARD No.-0009	EB No.-0193 SUB-EB No.01	477	179	-
802884	Ichalkaranji (M CI)	WARD No.-0009	EB No.-0193 SUB-EB No.02	465	150	-
802884	Ichalkaranji (M CI)	WARD No.-0010	EB No.-019400	762	9	7
802884	Ichalkaranji (M CI)	WARD No.-0010	EB No.-019500	432	4	-
802884	Ichalkaranji (M CI)	WARD No.-0010	EB No.-0196 SUB-EB No.01	581	4	-
802884	Ichalkaranji (M CI)	WARD No.-0010	EB No.-0196 SUB-EB No.02	403	-	-
802884	Ichalkaranji (M CI)	WARD No.-0010	EB No.-019700	585	5	-
802884	Ichalkaranji (M CI)	WARD No.-0010	EB No.-019800	122	-	-
802884	Ichalkaranji (M CI)	WARD No.-0010	EB No.-019900	142	-	-
802884	Ichalkaranji (M CI)	WARD No.-0010	EB No.-020000	139	-	-
802884	Ichalkaranji (M CI)	WARD No.-0010	EB No.-020100	107	-	-
802884	Ichalkaranji (M CI)	WARD No.-0010	EB No.-020200	145	-	-
802884	Ichalkaranji (M CI)	WARD No.-0010	EB No.-020300	140	-	-
802884	Ichalkaranji (M CI)	WARD No.-0010	EB No.-020400	288	9	-
802884	Ichalkaranji (M CI)	WARD No.-0010	EB No.-020500	421	295	-
802884	Ichalkaranji (M CI)	WARD No.-0010	EB No.-020600	151	118	-
802884	Ichalkaranji (M CI)	WARD No.-0010	EB No.-020700	181	157	-
802884	Ichalkaranji (M CI)	WARD No.-0010	EB No.-020800	141	128	-

APPENDIX TO DISTRICT PRIMARY CENSUS ABSTRACT
TOTAL, SCHEDULED CASTES AND SCHEDULED TRIBES POPULATION - URBAN BLOCK WISE

Location Code	Name of Town	Name of Ward	Boundaries of Urban Block / EB Number	Total Population	Scheduled Castes Population	Scheduled Tribes Population
1	2	3	4	5	6	7
802884	Ichalkaranji (M CI)	WARD No.-0010	EB No.-020900	209	138	-
802884	Ichalkaranji (M CI)	WARD No.-0010	EB No.-021000	250	152	1
802884	Ichalkaranji (M CI)	WARD No.-0010	EB No.-021100	69	12	-
802884	Ichalkaranji (M CI)	WARD No.-0010	EB No.-021200	543	200	-
802884	Ichalkaranji (M CI)	WARD No.-0010	EB No.-021300	469	184	-
802884	Ichalkaranji (M CI)	WARD No.-0010	EB No.-021400	110	67	3
802884	Ichalkaranji (M CI)	WARD No.-0010	EB No.-0215 SUB-EB No.01	610	38	-
802884	Ichalkaranji (M CI)	WARD No.-0010	EB No.-0215 SUB-EB No.02	682	3	-
802884	Ichalkaranji (M CI)	WARD No.-0010	EB No.-021600	758	-	-
802884	Ichalkaranji (M CI)	WARD No.-0010	EB No.-0217 SUB-EB No.01	627	42	-
802884	Ichalkaranji (M CI)	WARD No.-0010	EB No.-0217 SUB-EB No.02	254	-	-
802884	Ichalkaranji (M CI)	WARD No.-0010	EB No.-021800	668	19	7
802884	Ichalkaranji (M CI)	WARD No.-0010	EB No.-021900	732	8	14
802884	Ichalkaranji (M CI)	WARD No.-0010	EB No.-022000	382	2	-
802884	Ichalkaranji (M CI)	WARD No.-0010	EB No.-022100	697	-	-
802884	Ichalkaranji (M CI)	WARD No.-0010	EB No.-022200	718	13	10
802884	Ichalkaranji (M CI)	WARD No.-0010	EB No.-022300	685	-	1
802884	Ichalkaranji (M CI)	WARD No.-0011	EB No.-022400	753	2	-
802884	Ichalkaranji (M CI)	WARD No.-0011	EB No.-0225 SUB-EB No.01	654	28	-
802884	Ichalkaranji (M CI)	WARD No.-0011	EB No.-0225 SUB-EB No.02	427	27	-
802884	Ichalkaranji (M CI)	WARD No.-0011	EB No.-0226 SUB-EB No.01	650	17	24
802884	Ichalkaranji (M CI)	WARD No.-0011	EB No.-0226 SUB-EB No.02	671	18	-
802884	Ichalkaranji (M CI)	WARD No.-0011	EB No.-022700	638	40	1
802884	Ichalkaranji (M CI)	WARD No.-0011	EB No.-022800	209	-	-
802884	Ichalkaranji (M CI)	WARD No.-0011	EB No.-022900	162	-	-
802884	Ichalkaranji (M CI)	WARD No.-0011	EB No.-023000	236	-	-
802884	Ichalkaranji (M CI)	WARD No.-0011	EB No.-023100	253	19	-
802884	Ichalkaranji (M CI)	WARD No.-0011	EB No.-023200	518	7	3
802884	Ichalkaranji (M CI)	WARD No.-0011	EB No.-0233 SUB-EB No.01	309	221	-
802884	Ichalkaranji (M CI)	WARD No.-0011	EB No.-0233 SUB-EB No.02	627	448	2
802884	Ichalkaranji (M CI)	WARD No.-0011	EB No.-023400	169	87	-
802884	Ichalkaranji (M CI)	WARD No.-0011	EB No.-023500	149	45	-
802884	Ichalkaranji (M CI)	WARD No.-0011	EB No.-023600	226	85	-
802884	Ichalkaranji (M CI)	WARD No.-0011	EB No.-023700	350	60	-
802884	Ichalkaranji (M CI)	WARD No.-0011	EB No.-023800	262	5	1
802884	Ichalkaranji (M CI)	WARD No.-0011	EB No.-023900	153	6	-
802884	Ichalkaranji (M CI)	WARD No.-0011	EB No.-024000	133	33	-
802884	Ichalkaranji (M CI)	WARD No.-0011	EB No.-024100	296	132	-
802884	Ichalkaranji (M CI)	WARD No.-0012	EB No.-024200	603	8	-
802884	Ichalkaranji (M CI)	WARD No.-0012	EB No.-024300	360	-	-
802884	Ichalkaranji (M CI)	WARD No.-0012	EB No.-024400	591	5	-
802884	Ichalkaranji (M CI)	WARD No.-0012	EB No.-024500	539	4	9
802884	Ichalkaranji (M CI)	WARD No.-0012	EB No.-024600	199	-	-
802884	Ichalkaranji (M CI)	WARD No.-0012	EB No.-024700	185	-	-

APPENDIX TO DISTRICT PRIMARY CENSUS ABSTRACT
TOTAL, SCHEDULED CASTES AND SCHEDULED TRIBES POPULATION - URBAN BLOCK WISE

Location Code	Name of Town	Name of Ward	Boundaries of Urban Block / EB Number	Total Population	Scheduled Castes Population	Scheduled Tribes Population
1	2	3	4	5	6	7
802884	Ichalkaranji (M CI)	WARD No.-0012	EB No.-024800	397	1	-
802884	Ichalkaranji (M CI)	WARD No.-0012	EB No.-024900	554	11	-
802884	Ichalkaranji (M CI)	WARD No.-0012	EB No.-025000	205	8	-
802884	Ichalkaranji (M CI)	WARD No.-0012	EB No.-025100	198	-	-
802884	Ichalkaranji (M CI)	WARD No.-0012	EB No.-025200	107	-	-
802884	Ichalkaranji (M CI)	WARD No.-0012	EB No.-025300	235	-	-
802884	Ichalkaranji (M CI)	WARD No.-0012	EB No.-025400	224	-	4
802884	Ichalkaranji (M CI)	WARD No.-0012	EB No.-025500	404	8	-
802884	Ichalkaranji (M CI)	WARD No.-0012	EB No.-025600	445	10	-
802884	Ichalkaranji (M CI)	WARD No.-0012	EB No.-025700	365	23	3
802884	Ichalkaranji (M CI)	WARD No.-0012	EB No.-025800	174	-	-
802884	Ichalkaranji (M CI)	WARD No.-0012	EB No.-025900	381	5	-
802884	Ichalkaranji (M CI)	WARD No.-0012	EB No.-0260 SUB-EB No.01	651	19	1
802884	Ichalkaranji (M CI)	WARD No.-0012	EB No.-0260 SUB-EB No.02	543	3	-
802884	Ichalkaranji (M CI)	WARD No.-0012	EB No.-026100	625	8	-
802884	Ichalkaranji (M CI)	WARD No.-0013	EB No.-026200	362	58	-
802884	Ichalkaranji (M CI)	WARD No.-0013	EB No.-026300	442	5	-
802884	Ichalkaranji (M CI)	WARD No.-0013	EB No.-026400	764	12	-
802884	Ichalkaranji (M CI)	WARD No.-0013	EB No.-026500	588	-	1
802884	Ichalkaranji (M CI)	WARD No.-0013	EB No.-026600	601	27	-
802884	Ichalkaranji (M CI)	WARD No.-0013	EB No.-026700	539	3	18
802884	Ichalkaranji (M CI)	WARD No.-0013	EB No.-026800	792	6	10
802884	Ichalkaranji (M CI)	WARD No.-0013	EB No.-026900	288	8	-
802884	Ichalkaranji (M CI)	WARD No.-0013	EB No.-027000	23	-	-
802884	Ichalkaranji (M CI)	WARD No.-0013	EB No.-027100	542	2	18
802884	Ichalkaranji (M CI)	WARD No.-0013	EB No.-027200	520	2	-
802884	Ichalkaranji (M CI)	WARD No.-0013	EB No.-027300	499	4	-
802884	Ichalkaranji (M CI)	WARD No.-0013	EB No.-027400	348	15	3
802884	Ichalkaranji (M CI)	WARD No.-0013	EB No.-027500	791	12	5
802884	Ichalkaranji (M CI)	WARD No.-0013	EB No.-027600	290	-	-
802884	Ichalkaranji (M CI)	WARD No.-0013	EB No.-027700	478	9	-
802884	Ichalkaranji (M CI)	WARD No.-0013	EB No.-027800	215	9	-
802884	Ichalkaranji (M CI)	WARD No.-0013	EB No.-027900	615	79	-
802884	Ichalkaranji (M CI)	WARD No.-0013	EB No.-028000	393	-	20
802884	Ichalkaranji (M CI)	WARD No.-0013	EB No.-028100	635	4	-
802884	Ichalkaranji (M CI)	WARD No.-0013	EB No.-028200	539	2	-
802884	Ichalkaranji (M CI)	WARD No.-0013	EB No.-0283 SUB-EB No.01	462	7	-
802884	Ichalkaranji (M CI)	WARD No.-0013	EB No.-0283 SUB-EB No.02	739	-	-
802884	Ichalkaranji (M CI)	WARD No.-0013	EB No.-028400	388	12	-
802884	Ichalkaranji (M CI)	WARD No.-0013	EB No.-028500	442	3	-
802884	Ichalkaranji (M CI)	WARD No.-0013	EB No.-028600	372	37	-
802884	Ichalkaranji (M CI)	WARD No.-0013	EB No.-0287 SUB-EB No.01	744	37	38
802884	Ichalkaranji (M CI)	WARD No.-0013	EB No.-0287 SUB-EB No.02	408	7	-
802884	Ichalkaranji (M CI)	WARD No.-0013	EB No.-028800	674	6	15

APPENDIX TO DISTRICT PRIMARY CENSUS ABSTRACT
TOTAL, SCHEDULED CASTES AND SCHEDULED TRIBES POPULATION - URBAN BLOCK WISE

Location Code	Name of Town	Name of Ward	Boundaries of Urban Block / EB Number	Total Population	Scheduled Castes Population	Scheduled Tribes Population
1	2	3	4	5	6	7
802884	Ichalkaranji (M CI)	WARD No.-0013	EB No.-028900	841	70	4
802884	Ichalkaranji (M CI)	WARD No.-0013	EB No.-029000	766	15	6
802884	Ichalkaranji (M CI)	WARD No.-0013	EB No.-029100	332	12	2
802884	Ichalkaranji (M CI)	WARD No.-0013	EB No.-029200	308	35	-
802884	Ichalkaranji (M CI)	WARD No.-0013	EB No.-029300	322	-	21
802884	Ichalkaranji (M CI)	WARD No.-0013	EB No.-029400	367	-	-
802884	Ichalkaranji (M CI)	WARD No.-0014	EB No.-029500	745	10	-
802884	Ichalkaranji (M CI)	WARD No.-0014	EB No.-029600	303	14	4
802884	Ichalkaranji (M CI)	WARD No.-0014	EB No.-029700	555	7	3
802884	Ichalkaranji (M CI)	WARD No.-0014	EB No.-0298 SUB-EB No.01	261	8	-
802884	Ichalkaranji (M CI)	WARD No.-0014	EB No.-0298 SUB-EB No.02	596	7	-
802884	Ichalkaranji (M CI)	WARD No.-0014	EB No.-029900	326	3	-
802884	Ichalkaranji (M CI)	WARD No.-0014	EB No.-030000	386	34	-
802884	Ichalkaranji (M CI)	WARD No.-0014	EB No.-030100	516	-	4
802884	Ichalkaranji (M CI)	WARD No.-0014	EB No.-030200	305	15	-
802884	Ichalkaranji (M CI)	WARD No.-0014	EB No.-030300	189	-	1
802884	Ichalkaranji (M CI)	WARD No.-0014	EB No.-030400	416	4	-
802884	Ichalkaranji (M CI)	WARD No.-0014	EB No.-030500	437	-	-
802884	Ichalkaranji (M CI)	WARD No.-0014	EB No.-030600	245	-	1
802884	Ichalkaranji (M CI)	WARD No.-0014	EB No.-030700	525	4	-
802884	Ichalkaranji (M CI)	WARD No.-0014	EB No.-030800	553	21	1
802884	Ichalkaranji (M CI)	WARD No.-0014	EB No.-030900	693	39	9
802884	Ichalkaranji (M CI)	WARD No.-0015	EB No.-031000	470	13	-
802884	Ichalkaranji (M CI)	WARD No.-0015	EB No.-031100	261	-	-
802884	Ichalkaranji (M CI)	WARD No.-0015	EB No.-031200	224	-	-
802884	Ichalkaranji (M CI)	WARD No.-0015	EB No.-031300	625	-	-
802884	Ichalkaranji (M CI)	WARD No.-0015	EB No.-031400	610	3	-
802884	Ichalkaranji (M CI)	WARD No.-0015	EB No.-031500	744	14	-
802884	Ichalkaranji (M CI)	WARD No.-0015	EB No.-031600	319	10	3
802884	Ichalkaranji (M CI)	WARD No.-0015	EB No.-031700	309	25	-
802884	Ichalkaranji (M CI)	WARD No.-0015	EB No.-031800	646	1	1
802884	Ichalkaranji (M CI)	WARD No.-0015	EB No.-031900	1068	31	-
802884	Ichalkaranji (M CI)	WARD No.-0015	EB No.-032000	578	68	6
802884	Ichalkaranji (M CI)	WARD No.-0015	EB No.-032100	405	7	11
802884	Ichalkaranji (M CI)	WARD No.-0015	EB No.-032200	417	15	-
802884	Ichalkaranji (M CI)	WARD No.-0015	EB No.-032300	355	-	-
802884	Ichalkaranji (M CI)	WARD No.-0015	EB No.-032400	376	6	6
802884	Ichalkaranji (M CI)	WARD No.-0015	EB No.-032500	289	9	3
802884	Ichalkaranji (M CI)	WARD No.-0015	EB No.-032600	526	13	1
802884	Ichalkaranji (M CI)	WARD No.-0016	EB No.-032700	271	-	-
802884	Ichalkaranji (M CI)	WARD No.-0016	EB No.-032800	466	11	-
802884	Ichalkaranji (M CI)	WARD No.-0016	EB No.-032900	395	14	-
802884	Ichalkaranji (M CI)	WARD No.-0016	EB No.-033000	336	-	2
802884	Ichalkaranji (M CI)	WARD No.-0016	EB No.-033100	315	5	1

APPENDIX TO DISTRICT PRIMARY CENSUS ABSTRACT
TOTAL, SCHEDULED CASTES AND SCHEDULED TRIBES POPULATION - URBAN BLOCK WISE

Location Code	Name of Town	Name of Ward	Boundaries of Urban Block / EB Number	Total Population	Scheduled Castes Population	Scheduled Tribes Population
1	2	3	4	5	6	7
802884	Ichalkaranji (M CI)	WARD No.-0016	EB No.-033200	196	6	-
802884	Ichalkaranji (M CI)	WARD No.-0016	EB No.-033300	203	-	-
802884	Ichalkaranji (M CI)	WARD No.-0016	EB No.-033400	392	-	-
802884	Ichalkaranji (M CI)	WARD No.-0016	EB No.-033500	503	17	8
802884	Ichalkaranji (M CI)	WARD No.-0016	EB No.-033600	680	-	-
802884	Ichalkaranji (M CI)	WARD No.-0016	EB No.-033700	657	-	-
802884	Ichalkaranji (M CI)	WARD No.-0016	EB No.-033800	557	22	-
802884	Ichalkaranji (M CI)	WARD No.-0016	EB No.-033900	331	3	-
802884	Ichalkaranji (M CI)	WARD No.-0016	EB No.-034000	165	-	-
802884	Ichalkaranji (M CI)	WARD No.-0016	EB No.-034100	305	13	-
802884	Ichalkaranji (M CI)	WARD No.-0016	EB No.-034200	231	-	-
802884	Ichalkaranji (M CI)	WARD No.-0016	EB No.-034300	178	24	-
802884	Ichalkaranji (M CI)	WARD No.-0016	EB No.-034400	398	2	-
802884	Ichalkaranji (M CI)	WARD No.-0016	EB No.-034500	289	7	-
802884	Ichalkaranji (M CI)	WARD No.-0016	EB No.-034600	321	-	-
802884	Ichalkaranji (M CI)	WARD No.-0016	EB No.-034700	379	-	-
802884	Ichalkaranji (M CI)	WARD No.-0016	EB No.-034800	678	15	4
802884	Ichalkaranji (M CI)	WARD No.-0016	EB No.-034900	516	13	-
802884	Ichalkaranji (M CI)	WARD No.-0016	EB No.-035000	426	4	-
802884	Ichalkaranji (M CI)	WARD No.-0016	EB No.-035100	525	-	-
802884	Ichalkaranji (M CI)	WARD No.-0016	EB No.-035200	449	-	1
802884	Ichalkaranji (M CI)	WARD No.-0016	EB No.-035300	438	11	-
802884	Ichalkaranji (M CI)	WARD No.-0016	EB No.-035400	673	31	6
802884	Ichalkaranji (M CI)	WARD No.-0016	EB No.-035500	418	93	5
802884	Ichalkaranji (M CI)	WARD No.-0016	EB No.-035600	801	9	-
802884	Ichalkaranji (M CI)	WARD No.-0016	EB No.-035700	363	3	-
802884	Ichalkaranji (M CI)	WARD No.-0016	EB No.-035800	172	4	-
802884	Ichalkaranji (M CI)	WARD No.-0016	EB No.-035900	793	29	-
802884	Ichalkaranji (M CI)	WARD No.-0016	EB No.-036000	373	65	4
802884	Ichalkaranji (M CI)	WARD No.-0016	EB No.-036100	405	-	-
802884	Ichalkaranji (M CI)	WARD No.-0016	EB No.-036200	362	20	2
802884	Ichalkaranji (M CI)	WARD No.-0016	EB No.-036300	578	41	-
802884	Ichalkaranji (M CI)	WARD No.-0016	EB No.-036400	258	-	-
802884	Ichalkaranji (M CI)	WARD No.-0016	EB No.-036500	233	45	1
802884	Ichalkaranji (M CI)	WARD No.-0016	EB No.-036600	467	5	5
802884	Ichalkaranji (M CI)	WARD No.-0016	EB No.-036700	286	-	-
802884	Ichalkaranji (M CI)	WARD No.-0017	EB No.-036800	421	19	-
802884	Ichalkaranji (M CI)	WARD No.-0017	EB No.-036900	265	14	3
802884	Ichalkaranji (M CI)	WARD No.-0017	EB No.-037000	552	-	2
802884	Ichalkaranji (M CI)	WARD No.-0017	EB No.-0371 SUB-EB No.01	655	-	-
802884	Ichalkaranji (M CI)	WARD No.-0017	EB No.-0371 SUB-EB No.02	398	-	-
802884	Ichalkaranji (M CI)	WARD No.-0017	EB No.-037200	667	22	-
802884	Ichalkaranji (M CI)	WARD No.-0017	EB No.-037300	592	-	-
802884	Ichalkaranji (M CI)	WARD No.-0017	EB No.-037400	814	-	8

APPENDIX TO DISTRICT PRIMARY CENSUS ABSTRACT
TOTAL, SCHEDULED CASTES AND SCHEDULED TRIBES POPULATION - URBAN BLOCK WISE

Location Code	Name of Town	Name of Ward	Boundaries of Urban Block / EB Number	Total Population	Scheduled Castes Population	Scheduled Tribes Population
1	2	3	4	5	6	7
802884	Ichalkaranji (M CI)	WARD No.-0017	EB No.-037500	554	18	17
802884	Ichalkaranji (M CI)	WARD No.-0017	EB No.-037600	625	4	5
802884	Ichalkaranji (M CI)	WARD No.-0018	EB No.-037700	634	505	-
802884	Ichalkaranji (M CI)	WARD No.-0018	EB No.-037800	652	383	3
802884	Ichalkaranji (M CI)	WARD No.-0018	EB No.-037900	636	520	-
802884	Ichalkaranji (M CI)	WARD No.-0018	EB No.-038000	687	617	-
802884	Ichalkaranji (M CI)	WARD No.-0018	EB No.-038100	152	-	-
802884	Ichalkaranji (M CI)	WARD No.-0018	EB No.-038200	413	117	-
802884	Ichalkaranji (M CI)	WARD No.-0018	EB No.-038300	185	-	-
802884	Ichalkaranji (M CI)	WARD No.-0018	EB No.-038400	712	278	-
802884	Ichalkaranji (M CI)	WARD No.-0018	EB No.-038500	202	47	-
802884	Ichalkaranji (M CI)	WARD No.-0018	EB No.-038600	288	7	-
802884	Ichalkaranji (M CI)	WARD No.-0018	EB No.-038700	418	11	-
802884	Ichalkaranji (M CI)	WARD No.-0018	EB No.-038800	499	12	6
802884	Ichalkaranji (M CI)	WARD No.-0018	EB No.-038900	310	-	-
802884	Ichalkaranji (M CI)	WARD No.-0018	EB No.-039000	542	5	-
802884	Ichalkaranji (M CI)	WARD No.-0018	EB No.-039100	437	45	-
802884	Ichalkaranji (M CI)	WARD No.-0018	EB No.-039200	404	6	-
802884	Ichalkaranji (M CI)	WARD No.-0018	EB No.-039300	624	28	-
802884	Ichalkaranji (M CI)	WARD No.-0018	EB No.-039400	215	7	-
802884	Ichalkaranji (M CI)	WARD No.-0018	EB No.-039500	290	7	-
802884	Ichalkaranji (M CI)	WARD No.-0018	EB No.-039600	201	-	3
802884	Ichalkaranji (M CI)	WARD No.-0018	EB No.-039700	342	8	-
802884	Ichalkaranji (M CI)	WARD No.-0019	EB No.-039800	527	8	-
802884	Ichalkaranji (M CI)	WARD No.-0019	EB No.-039900	453	22	-
802884	Ichalkaranji (M CI)	WARD No.-0019	EB No.-040000	669	46	-
802884	Ichalkaranji (M CI)	WARD No.-0019	EB No.-040100	103	1	-
802884	Ichalkaranji (M CI)	WARD No.-0019	EB No.-040200	449	9	-
802884	Ichalkaranji (M CI)	WARD No.-0019	EB No.-040300	149	-	-
802884	Ichalkaranji (M CI)	WARD No.-0019	EB No.-040400	748	161	2
802884	Ichalkaranji (M CI)	WARD No.-0019	EB No.-040500	313	67	9
802884	Ichalkaranji (M CI)	WARD No.-0019	EB No.-040600	750	175	-
802884	Ichalkaranji (M CI)	WARD No.-0019	EB No.-040700	396	100	-
802884	Ichalkaranji (M CI)	WARD No.-0019	EB No.-040800	304	65	-
802884	Ichalkaranji (M CI)	WARD No.-0019	EB No.-040900	470	51	-
802884	Ichalkaranji (M CI)	WARD No.-0019	EB No.-041000	769	120	4
802884	Ichalkaranji (M CI)	WARD No.-0019	EB No.-041100	777	11	-
802884	Ichalkaranji (M CI)	WARD No.-0019	EB No.-041200	239	15	-
802884	Ichalkaranji (M CI)	WARD No.-0019	EB No.-041300	504	10	-
802884	Ichalkaranji (M CI)	WARD No.-0020	EB No.-041400	334	27	24
802884	Ichalkaranji (M CI)	WARD No.-0020	EB No.-041500	133	-	-
802884	Ichalkaranji (M CI)	WARD No.-0020	EB No.-041600	317	15	-
802884	Ichalkaranji (M CI)	WARD No.-0020	EB No.-041700	245	6	4
802884	Ichalkaranji (M CI)	WARD No.-0020	EB No.-041800	251	29	-

APPENDIX TO DISTRICT PRIMARY CENSUS ABSTRACT
TOTAL, SCHEDULED CASTES AND SCHEDULED TRIBES POPULATION - URBAN BLOCK WISE

Location Code	Name of Town	Name of Ward	Boundaries of Urban Block / EB Number	Total Population	Scheduled Castes Population	Scheduled Tribes Population
1	2	3	4	5	6	7
802884	Ichalkaranji (M CI)	WARD No.-0020	EB No.-041900	273	4	4
802884	Ichalkaranji (M CI)	WARD No.-0020	EB No.-042000	201	-	-
802884	Ichalkaranji (M CI)	WARD No.-0020	EB No.-042100	229	8	-
802884	Ichalkaranji (M CI)	WARD No.-0020	EB No.-042200	229	6	1
802884	Ichalkaranji (M CI)	WARD No.-0020	EB No.-042300	837	5	-
802884	Ichalkaranji (M CI)	WARD No.-0020	EB No.-042400	491	-	-
802884	Ichalkaranji (M CI)	WARD No.-0020	EB No.-042500	502	5	-
802884	Ichalkaranji (M CI)	WARD No.-0020	EB No.-042600	360	15	-
802884	Ichalkaranji (M CI)	WARD No.-0020	EB No.-042700	530	-	-
802884	Ichalkaranji (M CI)	WARD No.-0020	EB No.-042800	466	34	7
802884	Ichalkaranji (M CI)	WARD No.-0020	EB No.-042900	609	9	-
802884	Ichalkaranji (M CI)	WARD No.-0020	EB No.-043000	282	4	-
802884	Ichalkaranji (M CI)	WARD No.-0020	EB No.-043100	251	16	-
802884	Ichalkaranji (M CI)	WARD No.-0020	EB No.-043200	348	4	-
802884	Ichalkaranji (M CI)	WARD No.-0020	EB No.-043300	527	4	-
802884	Ichalkaranji (M CI)	WARD No.-0020	EB No.-043400	586	14	80
802884	Ichalkaranji (M CI)	WARD No.-0020	EB No.-043500	484	11	-
802884	Ichalkaranji (M CI)	WARD No.-0020	EB No.-043600	261	8	-
802884	Ichalkaranji (M CI)	WARD No.-0020	EB No.-043700	725	10	-
802884	Ichalkaranji (M CI)	WARD No.-0020	EB No.-043800	429	40	19
802884	Ichalkaranji (M CI)	WARD No.-0020	EB No.-043900	392	13	-
802884	Ichalkaranji (M CI)	WARD No.-0020	EB No.-044000	427	-	-
802884	Ichalkaranji (M CI)	WARD No.-0020	EB No.-044100	297	27	-
802884	Ichalkaranji (M CI)	WARD No.-0020	EB No.-044200	234	-	18
802884	Ichalkaranji (M CI)	WARD No.-0020	EB No.-044300	398	31	20
802884	Ichalkaranji (M CI)	WARD No.-0020	EB No.-044400	656	20	-
802884	Ichalkaranji (M CI)	WARD No.-0020	EB No.-044500	537	22	14
802884	Ichalkaranji (M CI)	WARD No.-0020	EB No.-044600	715	21	69
802884	Ichalkaranji (M CI)	WARD No.-0020	EB No.-044700	683	46	121
802884	Ichalkaranji (M CI)	WARD No.-0020	EB No.-044800	737	7	-
802884	Ichalkaranji (M CI)	WARD No.-0020	EB No.-0449 SUB-EB No.01	435	9	5
802884	Ichalkaranji (M CI)	WARD No.-0020	EB No.-0449 SUB-EB No.02	783	16	-
802884	Ichalkaranji (M CI)	WARD No.-0020	EB No.-045000	641	17	-
802884	Ichalkaranji (M CI)	WARD No.-0020	EB No.-045100	697	37	-
802884	Ichalkaranji (M CI)	WARD No.-0021	EB No.-045200	447	4	6
802884	Ichalkaranji (M CI)	WARD No.-0021	EB No.-045300	349	35	-
802884	Ichalkaranji (M CI)	WARD No.-0021	EB No.-045400	478	49	-
802884	Ichalkaranji (M CI)	WARD No.-0021	EB No.-045500	521	39	-
802884	Ichalkaranji (M CI)	WARD No.-0021	EB No.-045600	327	10	-
802884	Ichalkaranji (M CI)	WARD No.-0021	EB No.-045700	499	27	1
802884	Ichalkaranji (M CI)	WARD No.-0021	EB No.-045800	730	65	-
802884	Ichalkaranji (M CI)	WARD No.-0021	EB No.-045900	444	51	-
802884	Ichalkaranji (M CI)	WARD No.-0021	EB No.-046000	412	69	-
802884	Ichalkaranji (M CI)	WARD No.-0021	EB No.-046100	628	26	-

APPENDIX TO DISTRICT PRIMARY CENSUS ABSTRACT
TOTAL, SCHEDULED CASTES AND SCHEDULED TRIBES POPULATION - URBAN BLOCK WISE

Location Code	Name of Town	Name of Ward	Boundaries of Urban Block / EB Number	Total Population	Scheduled Castes Population	Scheduled Tribes Population
1	2	3	4	5	6	7
802884	Ichalkaranji (M CI)	WARD No.-0021	EB No.-0462 SUB-EB No.01	616	44	-
802884	Ichalkaranji (M CI)	WARD No.-0021	EB No.-0462 SUB-EB No.02	497	21	3
802884	Ichalkaranji (M CI)	WARD No.-0021	EB No.-046300	529	32	15
802884	Ichalkaranji (M CI)	WARD No.-0021	EB No.-046400	657	44	1
802884	Ichalkaranji (M CI)	WARD No.-0021	EB No.-046500	456	64	-
802884	Ichalkaranji (M CI)	WARD No.-0021	EB No.-046600	211	62	-
802884	Ichalkaranji (M CI)	WARD No.-0021	EB No.-046700	329	38	-
802884	Ichalkaranji (M CI)	WARD No.-0021	EB No.-046800	409	20	-
802884	Ichalkaranji (M CI)	WARD No.-0021	EB No.-046900	370	14	-
802884	Ichalkaranji (M CI)	WARD No.-0021	EB No.-0470 SUB-EB No.01	321	10	-
802884	Ichalkaranji (M CI)	WARD No.-0021	EB No.-0470 SUB-EB No.02	561	11	2
802884	Ichalkaranji (M CI)	WARD No.-0021	EB No.-047100	554	30	-
802884	Ichalkaranji (M CI)	WARD No.-0021	EB No.-047200	425	19	3
802884	Ichalkaranji (M CI)	WARD No.-0021	EB No.-0473 SUB-EB No.01	470	17	-
802884	Ichalkaranji (M CI)	WARD No.-0021	EB No.-0473 SUB-EB No.02	482	22	1
802884	Ichalkaranji (M CI)	WARD No.-0021	EB No.-047400	359	45	-
802884	Ichalkaranji (M CI)	WARD No.-0021	EB No.-047500	369	40	-
802884	Ichalkaranji (M CI)	WARD No.-0021	EB No.-047600	483	86	-
802884	Ichalkaranji (M CI)	WARD No.-0021	EB No.-047700	726	39	-
802884	Ichalkaranji (M CI)	WARD No.-0021	EB No.-047800	562	18	-
802884	Ichalkaranji (M CI)	WARD No.-0021	EB No.-047900	855	-	-
802884	Ichalkaranji (M CI)	WARD No.-0021	EB No.-048000	598	35	-
802884	Ichalkaranji (M CI)	WARD No.-0021	EB No.-048100	604	14	-
802884	Ichalkaranji (M CI)	WARD No.-0021	EB No.-048200	366	10	-
802884	Ichalkaranji (M CI)	WARD No.-0021	EB No.-048300	501	20	-
802884	Ichalkaranji (M CI)	WARD No.-0021	EB No.-048400	414	8	6
802884	Ichalkaranji (M CI)	WARD No.-0021	EB No.-048500	569	11	-
802884	Ichalkaranji (M CI)	WARD No.-0021	EB No.-048600	369	9	-
802884	Ichalkaranji (M CI)	WARD No.-0021	EB No.-048700	325	-	-
802884	Ichalkaranji (M CI)	WARD No.-0021	EB No.-048800	205	4	-
802884	Ichalkaranji (M CI)	WARD No.-0021	EB No.-048900	261	4	-
802884	Ichalkaranji (M CI)	WARD No.-0021	EB No.-049000	537	9	-
802884	Ichalkaranji (M CI)	WARD No.-0021	EB No.-049100	341	-	-
802884	Ichalkaranji (M CI)	WARD No.-0021	EB No.-049200	394	18	9
802884	Ichalkaranji (M CI)	WARD No.-0021	EB No.-049300	324	-	16
802884	Ichalkaranji (M CI)	WARD No.-0021	EB No.-049400	145	7	1
802884	Ichalkaranji (M CI)	WARD No.-0021	EB No.-049500	260	-	-
802884	Ichalkaranji (M CI)	WARD No.-0021	EB No.-049600	362	-	5
802884	Ichalkaranji (M CI)	WARD No.-0021	EB No.-049700	271	17	3
802884	Ichalkaranji (M CI)	WARD No.-0021	EB No.-049800	428	-	2
802884	Ichalkaranji (M CI)	WARD No.-0021	EB No.-049900	557	19	14
802884	Ichalkaranji (M CI)	WARD No.-0021	EB No.-050000	341	1	5
802884	Ichalkaranji (M CI)	WARD No.-0021	EB No.-050100	534	20	-
802884	Ichalkaranji (M CI)	WARD No.-0021	EB No.-050200	361	11	-

APPENDIX TO DISTRICT PRIMARY CENSUS ABSTRACT
TOTAL, SCHEDULED CASTES AND SCHEDULED TRIBES POPULATION - URBAN BLOCK WISE

Location Code	Name of Town	Name of Ward	Boundaries of Urban Block / EB Number	Total Population	Scheduled Castes Population	Scheduled Tribes Population
1	2	3	4	5	6	7
802884	Ichalkaranji (M CI)	WARD No.-0021	EB No.-050300	381	9	2
802884	Ichalkaranji (M CI)	WARD No.-0021	EB No.-050400	557	-	-
802884	Ichalkaranji (M CI)	WARD No.-0021	EB No.-050500	562	-	-
802884	Ichalkaranji (M CI)	WARD No.-0022	EB No.-050600	553	7	7
802884	Ichalkaranji (M CI)	WARD No.-0022	EB No.-050700	606	26	4
802884	Ichalkaranji (M CI)	WARD No.-0022	EB No.-0508 SUB-EB No.01	480	43	-
802884	Ichalkaranji (M CI)	WARD No.-0022	EB No.-0508 SUB-EB No.02	568	30	-
802884	Ichalkaranji (M CI)	WARD No.-0022	EB No.-050900	430	82	26
802884	Ichalkaranji (M CI)	WARD No.-0022	EB No.-051000	481	31	-
802884	Ichalkaranji (M CI)	WARD No.-0022	EB No.-051100	347	19	-
802884	Ichalkaranji (M CI)	WARD No.-0022	EB No.-051200	406	57	6
802884	Ichalkaranji (M CI)	WARD No.-0022	EB No.-051300	431	36	-
802884	Ichalkaranji (M CI)	WARD No.-0022	EB No.-051400	327	38	-
802884	Ichalkaranji (M CI)	WARD No.-0022	EB No.-051500	599	-	-
802884	Ichalkaranji (M CI)	WARD No.-0022	EB No.-0516 SUB-EB No.01	615	13	-
802884	Ichalkaranji (M CI)	WARD No.-0022	EB No.-0516 SUB-EB No.02	563	15	-
802884	Ichalkaranji (M CI)	WARD No.-0022	EB No.-051700	263	17	-
802884	Ichalkaranji (M CI)	WARD No.-0022	EB No.-051800	372	29	3
802884	Ichalkaranji (M CI)	WARD No.-0022	EB No.-051900	164	16	-
802884	Ichalkaranji (M CI)	WARD No.-0022	EB No.-052000	263	39	4
802884	Ichalkaranji (M CI)	WARD No.-0022	EB No.-052100	362	27	5
802884	Ichalkaranji (M CI)	WARD No.-0022	EB No.-052200	364	70	-
802884	Ichalkaranji (M CI)	WARD No.-0022	EB No.-052300	419	69	5
802884	Ichalkaranji (M CI)	WARD No.-0022	EB No.-052400	568	25	3
802884	Ichalkaranji (M CI)	WARD No.-0022	EB No.-052500	487	63	-
802884	Ichalkaranji (M CI)	WARD No.-0022	EB No.-052600	445	30	5
802884	Ichalkaranji (M CI)	WARD No.-0022	EB No.-052700	459	45	-
802884	Ichalkaranji (M CI)	WARD No.-0022	EB No.-052800	1017	183	16
802884	Ichalkaranji (M CI)	WARD No.-0022	EB No.-052900	758	67	6
802884	Ichalkaranji (M CI)	WARD No.-0022	EB No.-053000	252	-	-
802884	Ichalkaranji (M CI)	WARD No.-0022	EB No.-053100	245	2	-
802884	Ichalkaranji (M CI)	WARD No.-0022	EB No.-053200	576	208	-
802884	Ichalkaranji (M CI)	WARD No.-0022	EB No.-053300	282	140	-
802884	Ichalkaranji (M CI)	WARD No.-0022	EB No.-053400	473	222	-
802884	Ichalkaranji (M CI)	WARD No.-0022	EB No.-053500	447	127	-
802884	Ichalkaranji (M CI)	WARD No.-0022	EB No.-053600	290	38	-
802884	Ichalkaranji (M CI)	WARD No.-0023	EB No.-053700	445	35	-
802884	Ichalkaranji (M CI)	WARD No.-0023	EB No.-053800	631	43	-
802884	Ichalkaranji (M CI)	WARD No.-0023	EB No.-0539 SUB-EB No.01	514	69	-
802884	Ichalkaranji (M CI)	WARD No.-0023	EB No.-0539 SUB-EB No.02	360	-	5
802884	Ichalkaranji (M CI)	WARD No.-0023	EB No.-0540 SUB-EB No.01	540	47	6
802884	Ichalkaranji (M CI)	WARD No.-0023	EB No.-0540 SUB-EB No.02	750	116	4
802884	Ichalkaranji (M CI)	WARD No.-0023	EB No.-054100	514	48	-
802884	Ichalkaranji (M CI)	WARD No.-0023	EB No.-054200	166	18	-

APPENDIX TO DISTRICT PRIMARY CENSUS ABSTRACT
TOTAL, SCHEDULED CASTES AND SCHEDULED TRIBES POPULATION - URBAN BLOCK WISE

Location Code	Name of Town	Name of Ward	Boundaries of Urban Block / EB Number	Total Population	Scheduled Castes Population	Scheduled Tribes Population
1	2	3	4	5	6	7
802884	Ichalkaranji (M CI)	WARD No.-0024	EB No.-054300	586	11	-
802884	Ichalkaranji (M CI)	WARD No.-0024	EB No.-0544 SUB-EB No.01	388	8	-
802884	Ichalkaranji (M CI)	WARD No.-0024	EB No.-0544 SUB-EB No.02	554	-	-
802884	Ichalkaranji (M CI)	WARD No.-0024	EB No.-054500	413	12	3
802884	Ichalkaranji (M CI)	WARD No.-0024	EB No.-054600	295	-	-
802884	Ichalkaranji (M CI)	WARD No.-0024	EB No.-054700	505	22	-
802884	Ichalkaranji (M CI)	WARD No.-0024	EB No.-054800	481	13	-
802884	Ichalkaranji (M CI)	WARD No.-0024	EB No.-054900	225	6	-
802884	Ichalkaranji (M CI)	WARD No.-0024	EB No.-055000	364	7	-
802884	Ichalkaranji (M CI)	WARD No.-0024	EB No.-055100	384	20	-
802884	Ichalkaranji (M CI)	WARD No.-0024	EB No.-055200	406	33	5
802884	Ichalkaranji (M CI)	WARD No.-0024	EB No.-0553 SUB-EB No.01	408	55	4
802884	Ichalkaranji (M CI)	WARD No.-0024	EB No.-0553 SUB-EB No.02	545	51	-
802884	Ichalkaranji (M CI)	WARD No.-0024	EB No.-055400	412	43	-
802884	Ichalkaranji (M CI)	WARD No.-0024	EB No.-055500	701	30	-
802884	Ichalkaranji (M CI)	WARD No.-0024	EB No.-055600	532	40	-
802884	Ichalkaranji (M CI)	WARD No.-0024	EB No.-0557 SUB-EB No.01	765	87	-
802884	Ichalkaranji (M CI)	WARD No.-0024	EB No.-0557 SUB-EB No.02	791	87	9
802884	Ichalkaranji (M CI)	WARD No.-0024	EB No.-0558 SUB-EB No.01	490	56	-
802884	Ichalkaranji (M CI)	WARD No.-0024	EB No.-0558 SUB-EB No.02	440	52	-
802884	Ichalkaranji (M CI)	WARD No.-0024	EB No.-055900	701	37	2
802884	Ichalkaranji (M CI)	WARD No.-0024	EB No.-056000	270	13	-
802884	Ichalkaranji (M CI)	WARD No.-0024	EB No.-056100	626	42	7
802884	Ichalkaranji (M CI)	WARD No.-0024	EB No.-0562 SUB-EB No.01	444	57	2
802884	Ichalkaranji (M CI)	WARD No.-0024	EB No.-0562 SUB-EB No.02	681	68	-
802884	Ichalkaranji (M CI)	WARD No.-0024	EB No.-056300	536	23	-
802884	Ichalkaranji (M CI)	WARD No.-0024	EB No.-056400	488	21	-
802884	Ichalkaranji (M CI)	WARD No.-0024	EB No.-056500	348	50	-
802884	Ichalkaranji (M CI)	WARD No.-0024	EB No.-056600	219	14	-
802884	Ichalkaranji (M CI)	WARD No.-0024	EB No.-056700	287	17	-
802884	Ichalkaranji (M CI)	WARD No.-0024	EB No.-056800	261	7	-
802884	Ichalkaranji (M CI)	WARD No.-0024	EB No.-056900	496	5	-
802884	Ichalkaranji (M CI)	WARD No.-0024	EB No.-057000	520	58	-
802884	Ichalkaranji (M CI)	WARD No.-0024	EB No.-057100	736	38	19
802884	Ichalkaranji (M CI)	WARD No.-0024	EB No.-0572 SUB-EB No.01	517	23	-
802884	Ichalkaranji (M CI)	WARD No.-0024	EB No.-0572 SUB-EB No.02	715	40	1
802884	Ichalkaranji (M CI)	WARD No.-0024	EB No.-057300	709	6	5
802884	Ichalkaranji (M CI)	WARD No.-0024	EB No.-057400	725	-	6
802884	Ichalkaranji (M CI)	WARD No.-0024	EB No.-057500	613	13	-
802884	Ichalkaranji (M CI)	WARD No.-0024	EB No.-057600	797	57	-
802884	Ichalkaranji (M CI)	WARD No.-0024	EB No.-0577 SUB-EB No.01	793	111	-
802884	Ichalkaranji (M CI)	WARD No.-0024	EB No.-0577 SUB-EB No.02	530	47	21
802884	Ichalkaranji (M CI)	WARD No.-0025	EB No.-057800	605	67	1
802884	Ichalkaranji (M CI)	WARD No.-0025	EB No.-057900	613	29	2

APPENDIX TO DISTRICT PRIMARY CENSUS ABSTRACT
TOTAL, SCHEDULED CASTES AND SCHEDULED TRIBES POPULATION - URBAN BLOCK WISE

Location Code	Name of Town	Name of Ward	Boundaries of Urban Block / EB Number	Total Population	Scheduled Castes Population	Scheduled Tribes Population
1	2	3	4	5	6	7
802884	Ichalkaranji (M CI)	WARD No.-0025	EB No.-058000	541	4	-
802884	Ichalkaranji (M CI)	WARD No.-0025	EB No.-058100	734	36	4
802884	Ichalkaranji (M CI)	WARD No.-0025	EB No.-0582 SUB-EB No.01	443	2	-
802884	Ichalkaranji (M CI)	WARD No.-0025	EB No.-0582 SUB-EB No.02	378	4	-
802884	Ichalkaranji (M CI)	WARD No.-0025	EB No.-058300	511	10	4
802884	Ichalkaranji (M CI)	WARD No.-0025	EB No.-0584 SUB-EB No.01	692	75	13
802884	Ichalkaranji (M CI)	WARD No.-0025	EB No.-0584 SUB-EB No.02	412	150	9
802884	Ichalkaranji (M CI)	WARD No.-0025	EB No.-058500	377	52	-
802884	Ichalkaranji (M CI)	WARD No.-0025	EB No.-058600	522	383	1
802884	Ichalkaranji (M CI)	WARD No.-0025	EB No.-058700	126	7	-
802884	Ichalkaranji (M CI)	WARD No.-0025	EB No.-058800	336	8	-
802884	Ichalkaranji (M CI)	WARD No.-0025	EB No.-0589 SUB-EB No.01	493	72	-
802884	Ichalkaranji (M CI)	WARD No.-0025	EB No.-0589 SUB-EB No.02	335	32	3
802884	Ichalkaranji (M CI)	WARD No.-0025	EB No.-059000	658	308	-
802884	Ichalkaranji (M CI)	WARD No.-0025	EB No.-059100	700	143	6
802884	Ichalkaranji (M CI)	WARD No.-0025	EB No.-0592 SUB-EB No.01	728	14	-
802884	Ichalkaranji (M CI)	WARD No.-0025	EB No.-0592 SUB-EB No.02	791	31	-
802884	Ichalkaranji (M CI)	WARD No.-0025	EB No.-059300	483	32	-
802884	Ichalkaranji (M CI)	WARD No.-0025	EB No.-059400	943	99	1
802884	Ichalkaranji (M CI)	WARD No.-0025	EB No.-059500	574	52	16
802884	Ichalkaranji (M CI)	WARD No.-0025	EB No.-059600	693	50	14
802884	Ichalkaranji (M CI)	WARD No.-0025	EB No.-059700	521	72	4
802884	Ichalkaranji (M CI)	WARD No.-0025	EB No.-0598 SUB-EB No.01	514	6	-
802884	Ichalkaranji (M CI)	WARD No.-0025	EB No.-0598 SUB-EB No.02	397	87	-
802884	Ichalkaranji (M CI)	WARD No.-0025	EB No.-059900	725	16	-
802884	Ichalkaranji (M CI)	WARD No.-0025	EB No.-060000	467	52	-
567319	Korochi (CT)	WARD No.-0001	EB No.-000100	579	74	4
567319	Korochi (CT)	WARD No.-0001	EB No.-000200	524	4	1
567319	Korochi (CT)	WARD No.-0001	EB No.-000300	467	30	2
567319	Korochi (CT)	WARD No.-0001	EB No.-000400	391	-	-
567319	Korochi (CT)	WARD No.-0001	EB No.-000500	639	304	51
567319	Korochi (CT)	WARD No.-0001	EB No.-000600	622	233	-
567319	Korochi (CT)	WARD No.-0001	EB No.-000700	674	322	-
567319	Korochi (CT)	WARD No.-0001	EB No.-000800	757	671	-
567319	Korochi (CT)	WARD No.-0001	EB No.-000900	467	223	1
567319	Korochi (CT)	WARD No.-0001	EB No.-001000	430	163	-
567319	Korochi (CT)	WARD No.-0001	EB No.-001100	520	121	-
567319	Korochi (CT)	WARD No.-0001	EB No.-001200	590	55	-
567319	Korochi (CT)	WARD No.-0001	EB No.-001300	456	325	-
567319	Korochi (CT)	WARD No.-0001	EB No.-001400	501	159	-
567319	Korochi (CT)	WARD No.-0001	EB No.-001500	450	106	-
567319	Korochi (CT)	WARD No.-0001	EB No.-001600	468	61	-
567319	Korochi (CT)	WARD No.-0001	EB No.-001700	763	161	6
567319	Korochi (CT)	WARD No.-0001	EB No.-001800	759	132	6

APPENDIX TO DISTRICT PRIMARY CENSUS ABSTRACT
TOTAL, SCHEDULED CASTES AND SCHEDULED TRIBES POPULATION - URBAN BLOCK WISE

Location Code	Name of Town	Name of Ward	Boundaries of Urban Block / EB Number	Total Population	Scheduled Castes Population	Scheduled Tribes Population
1	2	3	4	5	6	7
567319	Korochi (CT)	WARD No.-0001	EB No.-001900	684	106	-
567319	Korochi (CT)	WARD No.-0001	EB No.-002000	631	14	-
567319	Korochi (CT)	WARD No.-0001	EB No.-002100	691	45	-
567319	Korochi (CT)	WARD No.-0001	EB No.-002200	637	23	39
567319	Korochi (CT)	WARD No.-0001	EB No.-002300	601	48	-
567319	Korochi (CT)	WARD No.-0001	EB No.-002400	552	6	-
567319	Korochi (CT)	WARD No.-0001	EB No.-002500	601	71	-
567319	Korochi (CT)	WARD No.-0001	EB No.-002600	563	46	-
567319	Korochi (CT)	WARD No.-0001	EB No.-002700	620	13	-
567319	Korochi (CT)	WARD No.-0001	EB No.-002800	635	130	-
567319	Korochi (CT)	WARD No.-0001	EB No.-002900	591	6	5
567319	Korochi (CT)	WARD No.-0001	EB No.-003000	582	58	6
567319	Korochi (CT)	WARD No.-0001	EB No.-003100	481	43	23
567319	Korochi (CT)	WARD No.-0001	EB No.-003200	391	87	1
567319	Korochi (CT)	WARD No.-0001	EB No.-003300	347	5	10
567319	Korochi (CT)	WARD No.-0001	EB No.-003400	469	42	1
567319	Korochi (CT)	WARD No.-0001	EB No.-003500	492	42	3
567319	Korochi (CT)	WARD No.-0001	EB No.-003600	299	17	-
567319	Korochi (CT)	WARD No.-0001	EB No.-003700	496	64	-
567320	Kabnur (CT)	WARD No.-0001	EB No.-000100	823	57	-
567320	Kabnur (CT)	WARD No.-0001	EB No.-000200	810	107	-
567320	Kabnur (CT)	WARD No.-0001	EB No.-000300	625	167	-
567320	Kabnur (CT)	WARD No.-0001	EB No.-000400	598	147	-
567320	Kabnur (CT)	WARD No.-0001	EB No.-000500	611	48	5
567320	Kabnur (CT)	WARD No.-0001	EB No.-000600	612	23	-
567320	Kabnur (CT)	WARD No.-0001	EB No.-000700	548	51	-
567320	Kabnur (CT)	WARD No.-0001	EB No.-000800	620	82	-
567320	Kabnur (CT)	WARD No.-0001	EB No.-000900	463	62	2
567320	Kabnur (CT)	WARD No.-0001	EB No.-001000	429	127	-
567320	Kabnur (CT)	WARD No.-0001	EB No.-001100	438	214	-
567320	Kabnur (CT)	WARD No.-0001	EB No.-001200	434	65	-
567320	Kabnur (CT)	WARD No.-0001	EB No.-001300	502	-	2
567320	Kabnur (CT)	WARD No.-0001	EB No.-001400	579	-	-
567320	Kabnur (CT)	WARD No.-0001	EB No.-001500	596	139	-
567320	Kabnur (CT)	WARD No.-0001	EB No.-001600	208	-	-
567320	Kabnur (CT)	WARD No.-0001	EB No.-001700	315	263	-
567320	Kabnur (CT)	WARD No.-0001	EB No.-001800	630	41	-
567320	Kabnur (CT)	WARD No.-0001	EB No.-001900	837	73	3
567320	Kabnur (CT)	WARD No.-0001	EB No.-002000	755	32	-
567320	Kabnur (CT)	WARD No.-0001	EB No.-002100	726	33	-
567320	Kabnur (CT)	WARD No.-0001	EB No.-002200	853	100	16
567320	Kabnur (CT)	WARD No.-0001	EB No.-002300	704	51	-
567320	Kabnur (CT)	WARD No.-0001	EB No.-002400	551	142	36
567320	Kabnur (CT)	WARD No.-0001	EB No.-002500	604	4	-

APPENDIX TO DISTRICT PRIMARY CENSUS ABSTRACT
TOTAL, SCHEDULED CASTES AND SCHEDULED TRIBES POPULATION - URBAN BLOCK WISE

Location Code	Name of Town	Name of Ward	Boundaries of Urban Block / EB Number	Total Population	Scheduled Castes Population	Scheduled Tribes Population
1	2	3	4	5	6	7
567320	Kabnur (CT)	WARD No.-0001	EB No.-002600	532	82	-
567320	Kabnur (CT)	WARD No.-0001	EB No.-002700	650	92	-
567320	Kabnur (CT)	WARD No.-0001	EB No.-002800	447	18	-
567320	Kabnur (CT)	WARD No.-0001	EB No.-002900	532	-	-
567320	Kabnur (CT)	WARD No.-0001	EB No.-003000	509	312	-
567320	Kabnur (CT)	WARD No.-0001	EB No.-003100	779	185	-
567320	Kabnur (CT)	WARD No.-0001	EB No.-003200	814	32	13
567320	Kabnur (CT)	WARD No.-0001	EB No.-003300	774	18	1
567320	Kabnur (CT)	WARD No.-0001	EB No.-003400	798	109	2
567320	Kabnur (CT)	WARD No.-0001	EB No.-003500	835	49	-
567320	Kabnur (CT)	WARD No.-0001	EB No.-003600	633	51	16
567320	Kabnur (CT)	WARD No.-0001	EB No.-003700	777	221	-
567320	Kabnur (CT)	WARD No.-0001	EB No.-003800	650	501	8
567320	Kabnur (CT)	WARD No.-0001	EB No.-003900	751	409	5
567320	Kabnur (CT)	WARD No.-0001	EB No.-004000	766	-	-
567320	Kabnur (CT)	WARD No.-0001	EB No.-0041 SUB-EB No.01	526	54	2
567320	Kabnur (CT)	WARD No.-0001	EB No.-0041 SUB-EB No.02	457	59	-
567320	Kabnur (CT)	WARD No.-0001	EB No.-004200	644	187	-
567320	Kabnur (CT)	WARD No.-0001	EB No.-004300	558	247	-
567320	Kabnur (CT)	WARD No.-0001	EB No.-004400	707	166	4
567320	Kabnur (CT)	WARD No.-0001	EB No.-004500	689	184	3
567320	Kabnur (CT)	WARD No.-0001	EB No.-004600	599	62	-
567320	Kabnur (CT)	WARD No.-0001	EB No.-004700	508	41	-
567320	Kabnur (CT)	WARD No.-0001	EB No.-004800	690	67	-
567320	Kabnur (CT)	WARD No.-0001	EB No.-004900	767	103	12
567320	Kabnur (CT)	WARD No.-0001	EB No.-005000	716	75	8
567320	Kabnur (CT)	WARD No.-0001	EB No.-005100	781	60	10
567320	Kabnur (CT)	WARD No.-0001	EB No.-005200	840	53	12
567320	Kabnur (CT)	WARD No.-0001	EB No.-005300	843	38	-
567320	Kabnur (CT)	WARD No.-0001	EB No.-0054 SUB-EB No.01	503	41	4
567320	Kabnur (CT)	WARD No.-0001	EB No.-0054 SUB-EB No.02	460	60	6
567320	Kabnur (CT)	WARD No.-0001	EB No.-0055 SUB-EB No.01	564	73	-
567320	Kabnur (CT)	WARD No.-0001	EB No.-0055 SUB-EB No.02	542	60	5
567320	Kabnur (CT)	WARD No.-0001	EB No.-005600	736	32	3
567320	Kabnur (CT)	WARD No.-0001	EB No.-0057 SUB-EB No.01	427	30	7
567320	Kabnur (CT)	WARD No.-0001	EB No.-0057 SUB-EB No.02	471	52	1
567321	Hupari (CT)	WARD No.-0001	EB No.-000100	938	-	-
567321	Hupari (CT)	WARD No.-0001	EB No.-000200	546	25	-
567321	Hupari (CT)	WARD No.-0001	EB No.-000300	760	65	5
567321	Hupari (CT)	WARD No.-0001	EB No.-000400	502	74	7
567321	Hupari (CT)	WARD No.-0001	EB No.-000500	490	26	-
567321	Hupari (CT)	WARD No.-0001	EB No.-000600	468	120	7
567321	Hupari (CT)	WARD No.-0001	EB No.-000700	895	360	-
567321	Hupari (CT)	WARD No.-0001	EB No.-0008 SUB-EB No.01	565	16	-

APPENDIX TO DISTRICT PRIMARY CENSUS ABSTRACT
TOTAL, SCHEDULED CASTES AND SCHEDULED TRIBES POPULATION - URBAN BLOCK WISE

Location Code	Name of Town	Name of Ward	Boundaries of Urban Block / EB Number	Total Population	Scheduled Castes Population	Scheduled Tribes Population
1	2	3	4	5	6	7
567321	Hupari (CT)	WARD No.-0001	EB No.-0008 SUB-EB No.02	524	27	-
567321	Hupari (CT)	WARD No.-0001	EB No.-000900	448	159	20
567321	Hupari (CT)	WARD No.-0001	EB No.-001000	768	108	9
567321	Hupari (CT)	WARD No.-0001	EB No.-001100	656	55	4
567321	Hupari (CT)	WARD No.-0001	EB No.-001200	719	8	-
567321	Hupari (CT)	WARD No.-0001	EB No.-001300	669	4	-
567321	Hupari (CT)	WARD No.-0001	EB No.-001400	629	140	1
567321	Hupari (CT)	WARD No.-0001	EB No.-001500	553	245	7
567321	Hupari (CT)	WARD No.-0001	EB No.-001600	528	9	-
567321	Hupari (CT)	WARD No.-0001	EB No.-001700	686	615	1
567321	Hupari (CT)	WARD No.-0001	EB No.-001800	754	416	-
567321	Hupari (CT)	WARD No.-0001	EB No.-001900	335	309	-
567321	Hupari (CT)	WARD No.-0001	EB No.-002000	536	44	-
567321	Hupari (CT)	WARD No.-0001	EB No.-002100	563	6	-
567321	Hupari (CT)	WARD No.-0001	EB No.-002200	576	4	-
567321	Hupari (CT)	WARD No.-0001	EB No.-002300	330	53	-
567321	Hupari (CT)	WARD No.-0001	EB No.-002400	325	263	-
567321	Hupari (CT)	WARD No.-0001	EB No.-002500	395	16	-
567321	Hupari (CT)	WARD No.-0001	EB No.-002600	420	7	5
567321	Hupari (CT)	WARD No.-0001	EB No.-002700	380	12	-
567321	Hupari (CT)	WARD No.-0001	EB No.-002800	478	4	-
567321	Hupari (CT)	WARD No.-0001	EB No.-002900	273	4	-
567321	Hupari (CT)	WARD No.-0001	EB No.-003000	246	7	-
567321	Hupari (CT)	WARD No.-0001	EB No.-003100	562	-	-
567321	Hupari (CT)	WARD No.-0001	EB No.-003200	425	21	-
567321	Hupari (CT)	WARD No.-0001	EB No.-003300	369	15	2
567321	Hupari (CT)	WARD No.-0001	EB No.-003400	275	-	-
567321	Hupari (CT)	WARD No.-0001	EB No.-003500	215	-	-
567321	Hupari (CT)	WARD No.-0001	EB No.-003600	626	-	-
567321	Hupari (CT)	WARD No.-0001	EB No.-003700	352	-	-
567321	Hupari (CT)	WARD No.-0001	EB No.-003800	476	-	-
567321	Hupari (CT)	WARD No.-0001	EB No.-003900	488	-	13
567321	Hupari (CT)	WARD No.-0001	EB No.-004000	411	-	26
567321	Hupari (CT)	WARD No.-0001	EB No.-004100	518	100	3
567321	Hupari (CT)	WARD No.-0001	EB No.-004200	398	-	-
567321	Hupari (CT)	WARD No.-0001	EB No.-004300	514	428	1
567321	Hupari (CT)	WARD No.-0001	EB No.-004400	476	142	-
567321	Hupari (CT)	WARD No.-0001	EB No.-004500	380	-	-
567321	Hupari (CT)	WARD No.-0001	EB No.-004600	415	8	-
567321	Hupari (CT)	WARD No.-0001	EB No.-004700	433	31	-
567321	Hupari (CT)	WARD No.-0001	EB No.-004800	421	47	-
567321	Hupari (CT)	WARD No.-0001	EB No.-004900	482	23	16
567321	Hupari (CT)	WARD No.-0001	EB No.-005000	524	11	41
567321	Hupari (CT)	WARD No.-0001	EB No.-005100	471	4	5

APPENDIX TO DISTRICT PRIMARY CENSUS ABSTRACT
TOTAL, SCHEDULED CASTES AND SCHEDULED TRIBES POPULATION - URBAN BLOCK WISE

Location Code	Name of Town	Name of Ward	Boundaries of Urban Block / EB Number	Total Population	Scheduled Castes Population	Scheduled Tribes Population
1	2	3	4	5	6	7
567321	Hupari (CT)	WARD No.-0001	EB No.-005200	381	107	-
567321	Hupari (CT)	WARD No.-0001	EB No.-005300	610	-	-
567321	Hupari (CT)	WARD No.-0001	EB No.-005400	389	7	12
567321	Hupari (CT)	WARD No.-0001	EB No.-005500	388	12	-
567321	Hupari (CT)	WARD No.-0001	EB No.-005600	526	2	1
567321	Hupari (CT)	WARD No.-0001	EB No.-005700	473	9	-
802885	Jaysingpur (M CI)	WARD No.-0001	EB No.-000100	313	-	27
802885	Jaysingpur (M CI)	WARD No.-0001	EB No.-000200	289	38	8
802885	Jaysingpur (M CI)	WARD No.-0001	EB No.-000300	523	120	-
802885	Jaysingpur (M CI)	WARD No.-0001	EB No.-0004 SUB-EB No.01	396	28	-
802885	Jaysingpur (M CI)	WARD No.-0001	EB No.-0004 SUB-EB No.02	639	6	-
802885	Jaysingpur (M CI)	WARD No.-0002	EB No.-000500	420	12	-
802885	Jaysingpur (M CI)	WARD No.-0002	EB No.-000600	489	8	-
802885	Jaysingpur (M CI)	WARD No.-0002	EB No.-000700	348	-	-
802885	Jaysingpur (M CI)	WARD No.-0002	EB No.-000800	700	-	-
802885	Jaysingpur (M CI)	WARD No.-0003	EB No.-000900	683	4	-
802885	Jaysingpur (M CI)	WARD No.-0003	EB No.-001000	506	4	-
802885	Jaysingpur (M CI)	WARD No.-0003	EB No.-001100	489	3	4
802885	Jaysingpur (M CI)	WARD No.-0003	EB No.-001200	469	-	-
802885	Jaysingpur (M CI)	WARD No.-0004	EB No.-001300	576	1	-
802885	Jaysingpur (M CI)	WARD No.-0004	EB No.-001400	170	8	-
802885	Jaysingpur (M CI)	WARD No.-0004	EB No.-001500	555	8	24
802885	Jaysingpur (M CI)	WARD No.-0004	EB No.-001600	254	-	35
802885	Jaysingpur (M CI)	WARD No.-0005	EB No.-001700	385	-	8
802885	Jaysingpur (M CI)	WARD No.-0005	EB No.-001800	675	11	68
802885	Jaysingpur (M CI)	WARD No.-0005	EB No.-001900	673	23	22
802885	Jaysingpur (M CI)	WARD No.-0005	EB No.-002000	709	28	1
802885	Jaysingpur (M CI)	WARD No.-0006	EB No.-002100	290	32	-
802885	Jaysingpur (M CI)	WARD No.-0006	EB No.-002200	759	77	17
802885	Jaysingpur (M CI)	WARD No.-0006	EB No.-0023 SUB-EB No.01	590	58	-
802885	Jaysingpur (M CI)	WARD No.-0006	EB No.-0023 SUB-EB No.02	346	32	18
802885	Jaysingpur (M CI)	WARD No.-0006	EB No.-002400	152	-	-
802885	Jaysingpur (M CI)	WARD No.-0007	EB No.-002500	776	136	-
802885	Jaysingpur (M CI)	WARD No.-0007	EB No.-002600	332	9	30
802885	Jaysingpur (M CI)	WARD No.-0007	EB No.-002700	611	9	-
802885	Jaysingpur (M CI)	WARD No.-0007	EB No.-002800	198	47	-
802885	Jaysingpur (M CI)	WARD No.-0008	EB No.-002900	417	-	-
802885	Jaysingpur (M CI)	WARD No.-0008	EB No.-003000	615	11	23
802885	Jaysingpur (M CI)	WARD No.-0008	EB No.-0031 SUB-EB No.01	586	14	-
802885	Jaysingpur (M CI)	WARD No.-0008	EB No.-0031 SUB-EB No.02	253	12	6
802885	Jaysingpur (M CI)	WARD No.-0008	EB No.-003200	675	10	-
802885	Jaysingpur (M CI)	WARD No.-0009	EB No.-003300	275	-	2
802885	Jaysingpur (M CI)	WARD No.-0009	EB No.-003400	546	23	5
802885	Jaysingpur (M CI)	WARD No.-0009	EB No.-003500	346	17	-

APPENDIX TO DISTRICT PRIMARY CENSUS ABSTRACT
TOTAL, SCHEDULED CASTES AND SCHEDULED TRIBES POPULATION - URBAN BLOCK WISE

Location Code	Name of Town	Name of Ward	Boundaries of Urban Block / EB Number	Total Population	Scheduled Castes Population	Scheduled Tribes Population
1	2	3	4	5	6	7
802885	Jaysingpur (M CI)	WARD No.-0009	EB No.-003600	665	46	37
802885	Jaysingpur (M CI)	WARD No.-0010	EB No.-003700	671	41	-
802885	Jaysingpur (M CI)	WARD No.-0010	EB No.-003800	829	22	7
802885	Jaysingpur (M CI)	WARD No.-0010	EB No.-003900	473	37	-
802885	Jaysingpur (M CI)	WARD No.-0010	EB No.-0040 SUB-EB No.01	464	81	-
802885	Jaysingpur (M CI)	WARD No.-0010	EB No.-0040 SUB-EB No.02	508	81	-
802885	Jaysingpur (M CI)	WARD No.-0011	EB No.-004100	355	4	3
802885	Jaysingpur (M CI)	WARD No.-0011	EB No.-004200	682	73	-
802885	Jaysingpur (M CI)	WARD No.-0011	EB No.-004300	278	84	3
802885	Jaysingpur (M CI)	WARD No.-0011	EB No.-004400	426	208	1
802885	Jaysingpur (M CI)	WARD No.-0012	EB No.-0045 SUB-EB No.01	428	70	-
802885	Jaysingpur (M CI)	WARD No.-0012	EB No.-0045 SUB-EB No.02	500	14	-
802885	Jaysingpur (M CI)	WARD No.-0012	EB No.-004600	154	-	-
802885	Jaysingpur (M CI)	WARD No.-0012	EB No.-004700	125	-	-
802885	Jaysingpur (M CI)	WARD No.-0012	EB No.-0048 SUB-EB No.01	702	133	-
802885	Jaysingpur (M CI)	WARD No.-0012	EB No.-0048 SUB-EB No.02	203	100	-
802885	Jaysingpur (M CI)	WARD No.-0013	EB No.-004900	309	14	1
802885	Jaysingpur (M CI)	WARD No.-0013	EB No.-005000	640	49	21
802885	Jaysingpur (M CI)	WARD No.-0013	EB No.-005100	457	98	-
802885	Jaysingpur (M CI)	WARD No.-0013	EB No.-005200	237	-	-
802885	Jaysingpur (M CI)	WARD No.-0014	EB No.-005300	306	18	13
802885	Jaysingpur (M CI)	WARD No.-0014	EB No.-005400	419	13	-
802885	Jaysingpur (M CI)	WARD No.-0014	EB No.-005500	252	56	-
802885	Jaysingpur (M CI)	WARD No.-0014	EB No.-005600	468	31	3
802885	Jaysingpur (M CI)	WARD No.-0015	EB No.-005700	630	13	-
802885	Jaysingpur (M CI)	WARD No.-0015	EB No.-005800	627	47	12
802885	Jaysingpur (M CI)	WARD No.-0015	EB No.-005900	463	4	9
802885	Jaysingpur (M CI)	WARD No.-0015	EB No.-006000	470	-	-
802885	Jaysingpur (M CI)	WARD No.-0016	EB No.-006100	545	9	-
802885	Jaysingpur (M CI)	WARD No.-0016	EB No.-006200	800	131	4
802885	Jaysingpur (M CI)	WARD No.-0016	EB No.-006300	447	62	-
802885	Jaysingpur (M CI)	WARD No.-0016	EB No.-006400	403	25	-
802885	Jaysingpur (M CI)	WARD No.-0017	EB No.-006500	598	86	7
802885	Jaysingpur (M CI)	WARD No.-0017	EB No.-006600	261	59	1
802885	Jaysingpur (M CI)	WARD No.-0017	EB No.-006700	470	36	-
802885	Jaysingpur (M CI)	WARD No.-0017	EB No.-006800	800	64	12
802885	Jaysingpur (M CI)	WARD No.-0018	EB No.-006900	546	63	16
802885	Jaysingpur (M CI)	WARD No.-0018	EB No.-007000	228	159	5
802885	Jaysingpur (M CI)	WARD No.-0018	EB No.-007100	363	38	29
802885	Jaysingpur (M CI)	WARD No.-0018	EB No.-0072 SUB-EB No.01	423	100	-
802885	Jaysingpur (M CI)	WARD No.-0018	EB No.-0072 SUB-EB No.02	837	75	-
802885	Jaysingpur (M CI)	WARD No.-0019	EB No.-007300	368	26	-
802885	Jaysingpur (M CI)	WARD No.-0019	EB No.-0074 SUB-EB No.01	686	24	-
802885	Jaysingpur (M CI)	WARD No.-0019	EB No.-0074 SUB-EB No.02	300	24	-

APPENDIX TO DISTRICT PRIMARY CENSUS ABSTRACT
TOTAL, SCHEDULED CASTES AND SCHEDULED TRIBES POPULATION - URBAN BLOCK WISE

Location Code	Name of Town	Name of Ward	Boundaries of Urban Block / EB Number	Total Population	Scheduled Castes Population	Scheduled Tribes Population
1	2	3	4	5	6	7
802885	Jaysingpur (M CI)	WARD No.-0019	EB No.-007500	461	10	5
802885	Jaysingpur (M CI)	WARD No.-0019	EB No.-007600	392	4	-
802885	Jaysingpur (M CI)	WARD No.-0020	EB No.-007700	453	36	10
802885	Jaysingpur (M CI)	WARD No.-0020	EB No.-007800	592	60	-
802885	Jaysingpur (M CI)	WARD No.-0020	EB No.-007900	508	21	-
802885	Jaysingpur (M CI)	WARD No.-0020	EB No.-008000	514	39	-
802885	Jaysingpur (M CI)	WARD No.-0021	EB No.-008100	320	23	-
802885	Jaysingpur (M CI)	WARD No.-0021	EB No.-008200	659	27	-
802885	Jaysingpur (M CI)	WARD No.-0021	EB No.-008300	876	18	-
802885	Jaysingpur (M CI)	WARD No.-0021	EB No.-008400	309	8	-
802885	Jaysingpur (M CI)	WARD No.-0022	EB No.-008500	433	123	8
802885	Jaysingpur (M CI)	WARD No.-0022	EB No.-008600	717	87	8
802885	Jaysingpur (M CI)	WARD No.-0022	EB No.-008700	365	15	-
802885	Jaysingpur (M CI)	WARD No.-0022	EB No.-008800	334	46	1
802885	Jaysingpur (M CI)	WARD No.-0022	EB No.-008900	433	338	11
802885	Jaysingpur (M CI)	WARD No.-0023	EB No.-009000	326	68	-
802885	Jaysingpur (M CI)	WARD No.-0023	EB No.-0091 SUB-EB No.01	711	304	-
802885	Jaysingpur (M CI)	WARD No.-0023	EB No.-0091 SUB-EB No.02	679	281	10
802885	Jaysingpur (M CI)	WARD No.-0023	EB No.-009200	584	250	19
802886	Kurundvad (M CI)	WARD No.-0001	EB No.-000100	634	-	-
802886	Kurundvad (M CI)	WARD No.-0001	EB No.-000200	227	-	-
802886	Kurundvad (M CI)	WARD No.-0002	EB No.-000300	436	4	-
802886	Kurundvad (M CI)	WARD No.-0002	EB No.-000400	352	-	-
802886	Kurundvad (M CI)	WARD No.-0002	EB No.-000500	396	20	-
802886	Kurundvad (M CI)	WARD No.-0003	EB No.-000600	439	4	-
802886	Kurundvad (M CI)	WARD No.-0003	EB No.-000700	474	-	22
802886	Kurundvad (M CI)	WARD No.-0004	EB No.-000800	577	-	-
802886	Kurundvad (M CI)	WARD No.-0004	EB No.-000900	694	6	5
802886	Kurundvad (M CI)	WARD No.-0004	EB No.-001000	310	-	-
802886	Kurundvad (M CI)	WARD No.-0005	EB No.-001100	367	-	-
802886	Kurundvad (M CI)	WARD No.-0005	EB No.-0012 SUB-EB No.01	464	-	-
802886	Kurundvad (M CI)	WARD No.-0005	EB No.-0012 SUB-EB No.02	441	13	26
802886	Kurundvad (M CI)	WARD No.-0006	EB No.-001300	595	-	-
802886	Kurundvad (M CI)	WARD No.-0006	EB No.-001400	708	178	7
802886	Kurundvad (M CI)	WARD No.-0007	EB No.-001500	413	-	-
802886	Kurundvad (M CI)	WARD No.-0007	EB No.-001600	457	-	-
802886	Kurundvad (M CI)	WARD No.-0007	EB No.-001700	609	-	-
802886	Kurundvad (M CI)	WARD No.-0008	EB No.-001800	223	26	-
802886	Kurundvad (M CI)	WARD No.-0008	EB No.-001900	819	50	-
802886	Kurundvad (M CI)	WARD No.-0009	EB No.-002000	533	-	-
802886	Kurundvad (M CI)	WARD No.-0009	EB No.-002100	703	50	-
802886	Kurundvad (M CI)	WARD No.-0010	EB No.-0022 SUB-EB No.01	445	44	2
802886	Kurundvad (M CI)	WARD No.-0010	EB No.-0022 SUB-EB No.02	488	-	-
802886	Kurundvad (M CI)	WARD No.-0010	EB No.-002300	218	-	-

APPENDIX TO DISTRICT PRIMARY CENSUS ABSTRACT
TOTAL, SCHEDULED CASTES AND SCHEDULED TRIBES POPULATION - URBAN BLOCK WISE

Location Code	Name of Town	Name of Ward	Boundaries of Urban Block / EB Number	Total Population	Scheduled Castes Population	Scheduled Tribes Population
1	2	3	4	5	6	7
802886	Kurundvad (M CI)	WARD No.-0010	EB No.-002400	198	-	-
802886	Kurundvad (M CI)	WARD No.-0011	EB No.-002500	438	-	-
802886	Kurundvad (M CI)	WARD No.-0011	EB No.-002600	225	-	-
802886	Kurundvad (M CI)	WARD No.-0011	EB No.-002700	681	19	-
802886	Kurundvad (M CI)	WARD No.-0012	EB No.-002800	133	3	-
802886	Kurundvad (M CI)	WARD No.-0012	EB No.-002900	537	12	-
802886	Kurundvad (M CI)	WARD No.-0012	EB No.-003000	541	5	-
802886	Kurundvad (M CI)	WARD No.-0012	EB No.-003100	236	-	-
802886	Kurundvad (M CI)	WARD No.-0013	EB No.-003200	534	525	-
802886	Kurundvad (M CI)	WARD No.-0013	EB No.-003300	561	547	-
802886	Kurundvad (M CI)	WARD No.-0014	EB No.-003400	552	-	-
802886	Kurundvad (M CI)	WARD No.-0014	EB No.-003500	583	3	-
802886	Kurundvad (M CI)	WARD No.-0014	EB No.-003600	215	4	-
802886	Kurundvad (M CI)	WARD No.-0014	EB No.-003700	238	-	-
802886	Kurundvad (M CI)	WARD No.-0015	EB No.-003800	670	5	-
802886	Kurundvad (M CI)	WARD No.-0015	EB No.-003900	768	86	4
802886	Kurundvad (M CI)	WARD No.-0016	EB No.-004000	428	3	2
802886	Kurundvad (M CI)	WARD No.-0016	EB No.-004100	781	17	7
802886	Kurundvad (M CI)	WARD No.-0016	EB No.-004200	328	6	11
802886	Kurundvad (M CI)	WARD No.-0017	EB No.-004300	508	252	6
802886	Kurundvad (M CI)	WARD No.-0017	EB No.-004400	357	20	-
802886	Kurundvad (M CI)	WARD No.-0017	EB No.-004500	337	38	4
802886	Kurundvad (M CI)	WARD No.-0017	EB No.-004600	501	51	8
802887	Kolhapur (M Corp.)	WARD No.-0001	EB No.-000100	707	59	7
802887	Kolhapur (M Corp.)	WARD No.-0001	EB No.-000200	732	77	-
802887	Kolhapur (M Corp.)	WARD No.-0001	EB No.-000300	676	131	4
802887	Kolhapur (M Corp.)	WARD No.-0001	EB No.-000400	709	74	10
802887	Kolhapur (M Corp.)	WARD No.-0001	EB No.-000500	426	170	-
802887	Kolhapur (M Corp.)	WARD No.-0001	EB No.-000600	582	64	-
802887	Kolhapur (M Corp.)	WARD No.-0001	EB No.-000700	731	96	6
802887	Kolhapur (M Corp.)	WARD No.-0001	EB No.-000800	798	177	28
802887	Kolhapur (M Corp.)	WARD No.-0001	EB No.-000900	415	33	-
802887	Kolhapur (M Corp.)	WARD No.-0001	EB No.-001000	633	-	-
802887	Kolhapur (M Corp.)	WARD No.-0001	EB No.-001100	509	23	-
802887	Kolhapur (M Corp.)	WARD No.-0001	EB No.-001200	222	-	-
802887	Kolhapur (M Corp.)	WARD No.-0002	EB No.-0013 SUB-EB No.01	510	46	4
802887	Kolhapur (M Corp.)	WARD No.-0002	EB No.-0013 SUB-EB No.02	467	12	-
802887	Kolhapur (M Corp.)	WARD No.-0002	EB No.-001400	579	31	-
802887	Kolhapur (M Corp.)	WARD No.-0002	EB No.-001500	551	14	-
802887	Kolhapur (M Corp.)	WARD No.-0002	EB No.-001600	538	6	-
802887	Kolhapur (M Corp.)	WARD No.-0002	EB No.-001700	483	3	5
802887	Kolhapur (M Corp.)	WARD No.-0002	EB No.-001800	586	25	8
802887	Kolhapur (M Corp.)	WARD No.-0002	EB No.-001900	634	43	13
802887	Kolhapur (M Corp.)	WARD No.-0002	EB No.-002000	810	129	3

APPENDIX TO DISTRICT PRIMARY CENSUS ABSTRACT
TOTAL, SCHEDULED CASTES AND SCHEDULED TRIBES POPULATION - URBAN BLOCK WISE

Location Code	Name of Town	Name of Ward	Boundaries of Urban Block / EB Number	Total Population	Scheduled Castes Population	Scheduled Tribes Population
1	2	3	4	5	6	7
802887	Kolhapur (M Corp.)	WARD No.-0002	EB No.-002100	862	129	20
802887	Kolhapur (M Corp.)	WARD No.-0002	EB No.-0022 SUB-EB No.01	747	716	8
802887	Kolhapur (M Corp.)	WARD No.-0002	EB No.-0022 SUB-EB No.02	369	165	-
802887	Kolhapur (M Corp.)	WARD No.-0002	EB No.-002300	606	97	-
802887	Kolhapur (M Corp.)	WARD No.-0003	EB No.-002400	387	-	17
802887	Kolhapur (M Corp.)	WARD No.-0003	EB No.-002500	736	5	4
802887	Kolhapur (M Corp.)	WARD No.-0003	EB No.-002600	619	5	1
802887	Kolhapur (M Corp.)	WARD No.-0003	EB No.-002700	762	21	43
802887	Kolhapur (M Corp.)	WARD No.-0003	EB No.-002800	614	7	-
802887	Kolhapur (M Corp.)	WARD No.-0003	EB No.-002900	789	1	7
802887	Kolhapur (M Corp.)	WARD No.-0003	EB No.-003000	217	7	4
802887	Kolhapur (M Corp.)	WARD No.-0003	EB No.-003100	493	14	2
802887	Kolhapur (M Corp.)	WARD No.-0003	EB No.-003200	482	-	-
802887	Kolhapur (M Corp.)	WARD No.-0003	EB No.-003300	411	4	28
802887	Kolhapur (M Corp.)	WARD No.-0003	EB No.-003400	777	19	35
802887	Kolhapur (M Corp.)	WARD No.-0004	EB No.-003500	576	-	-
802887	Kolhapur (M Corp.)	WARD No.-0004	EB No.-0036 SUB-EB No.01	494	131	-
802887	Kolhapur (M Corp.)	WARD No.-0004	EB No.-0036 SUB-EB No.02	345	13	6
802887	Kolhapur (M Corp.)	WARD No.-0004	EB No.-003700	521	249	-
802887	Kolhapur (M Corp.)	WARD No.-0004	EB No.-003800	814	447	5
802887	Kolhapur (M Corp.)	WARD No.-0004	EB No.-003900	559	108	46
802887	Kolhapur (M Corp.)	WARD No.-0004	EB No.-004000	732	628	6
802887	Kolhapur (M Corp.)	WARD No.-0004	EB No.-0041 SUB-EB No.01	475	112	4
802887	Kolhapur (M Corp.)	WARD No.-0004	EB No.-0041 SUB-EB No.02	414	21	4
802887	Kolhapur (M Corp.)	WARD No.-0004	EB No.-004200	624	218	-
802887	Kolhapur (M Corp.)	WARD No.-0004	EB No.-004300	286	11	-
802887	Kolhapur (M Corp.)	WARD No.-0004	EB No.-004400	541	392	8
802887	Kolhapur (M Corp.)	WARD No.-0004	EB No.-004500	820	135	33
802887	Kolhapur (M Corp.)	WARD No.-0005	EB No.-004600	535	60	-
802887	Kolhapur (M Corp.)	WARD No.-0005	EB No.-004700	452	38	11
802887	Kolhapur (M Corp.)	WARD No.-0005	EB No.-004800	572	25	-
802887	Kolhapur (M Corp.)	WARD No.-0005	EB No.-0049 SUB-EB No.01	653	513	-
802887	Kolhapur (M Corp.)	WARD No.-0005	EB No.-0049 SUB-EB No.02	358	277	-
802887	Kolhapur (M Corp.)	WARD No.-0005	EB No.-005000	743	88	4
802887	Kolhapur (M Corp.)	WARD No.-0005	EB No.-005100	546	42	1
802887	Kolhapur (M Corp.)	WARD No.-0005	EB No.-005200	385	15	-
802887	Kolhapur (M Corp.)	WARD No.-0005	EB No.-005300	626	67	4
802887	Kolhapur (M Corp.)	WARD No.-0005	EB No.-005400	414	8	-
802887	Kolhapur (M Corp.)	WARD No.-0005	EB No.-005500	562	20	-
802887	Kolhapur (M Corp.)	WARD No.-0005	EB No.-005600	493	19	4
802887	Kolhapur (M Corp.)	WARD No.-0005	EB No.-005700	470	28	5
802887	Kolhapur (M Corp.)	WARD No.-0006	EB No.-0058 SUB-EB No.01	545	20	-
802887	Kolhapur (M Corp.)	WARD No.-0006	EB No.-0058 SUB-EB No.02	559	40	-
802887	Kolhapur (M Corp.)	WARD No.-0006	EB No.-005900	597	45	17

APPENDIX TO DISTRICT PRIMARY CENSUS ABSTRACT
TOTAL, SCHEDULED CASTES AND SCHEDULED TRIBES POPULATION - URBAN BLOCK WISE

Location Code	Name of Town	Name of Ward	Boundaries of Urban Block / EB Number	Total Population	Scheduled Castes Population	Scheduled Tribes Population
1	2	3	4	5	6	7
802887	Kolhapur (M Corp.)	WARD No.-0006	EB No.-006000	717	27	6
802887	Kolhapur (M Corp.)	WARD No.-0006	EB No.-006100	674	33	22
802887	Kolhapur (M Corp.)	WARD No.-0006	EB No.-0062 SUB-EB No.01	352	30	18
802887	Kolhapur (M Corp.)	WARD No.-0006	EB No.-0062 SUB-EB No.02	458	25	2
802887	Kolhapur (M Corp.)	WARD No.-0006	EB No.-006300	779	61	-
802887	Kolhapur (M Corp.)	WARD No.-0006	EB No.-006400	685	32	-
802887	Kolhapur (M Corp.)	WARD No.-0006	EB No.-006500	612	99	-
802887	Kolhapur (M Corp.)	WARD No.-0006	EB No.-006600	596	28	-
802887	Kolhapur (M Corp.)	WARD No.-0006	EB No.-0067 SUB-EB No.01	509	46	-
802887	Kolhapur (M Corp.)	WARD No.-0006	EB No.-0067 SUB-EB No.02	457	-	8
802887	Kolhapur (M Corp.)	WARD No.-0006	EB No.-006800	586	97	-
802887	Kolhapur (M Corp.)	WARD No.-0006	EB No.-006900	653	130	16
802887	Kolhapur (M Corp.)	WARD No.-0007	EB No.-0070 SUB-EB No.01	438	20	4
802887	Kolhapur (M Corp.)	WARD No.-0007	EB No.-0070 SUB-EB No.02	411	22	-
802887	Kolhapur (M Corp.)	WARD No.-0007	EB No.-0071 SUB-EB No.01	503	35	-
802887	Kolhapur (M Corp.)	WARD No.-0007	EB No.-0071 SUB-EB No.02	424	67	-
802887	Kolhapur (M Corp.)	WARD No.-0007	EB No.-007200	872	44	-
802887	Kolhapur (M Corp.)	WARD No.-0007	EB No.-007300	680	43	-
802887	Kolhapur (M Corp.)	WARD No.-0007	EB No.-007400	754	32	-
802887	Kolhapur (M Corp.)	WARD No.-0007	EB No.-0075 SUB-EB No.01	490	133	-
802887	Kolhapur (M Corp.)	WARD No.-0007	EB No.-0075 SUB-EB No.02	655	57	6
802887	Kolhapur (M Corp.)	WARD No.-0007	EB No.-007600	358	31	-
802887	Kolhapur (M Corp.)	WARD No.-0007	EB No.-007700	469	19	23
802887	Kolhapur (M Corp.)	WARD No.-0007	EB No.-007800	370	49	2
802887	Kolhapur (M Corp.)	WARD No.-0007	EB No.-007900	328	16	-
802887	Kolhapur (M Corp.)	WARD No.-0007	EB No.-008000	780	120	10
802887	Kolhapur (M Corp.)	WARD No.-0007	EB No.-0081 SUB-EB No.01	766	117	-
802887	Kolhapur (M Corp.)	WARD No.-0007	EB No.-0081 SUB-EB No.02	665	118	9
802887	Kolhapur (M Corp.)	WARD No.-0007	EB No.-008200	266	42	4
802887	Kolhapur (M Corp.)	WARD No.-0008	EB No.-008300	386	32	39
802887	Kolhapur (M Corp.)	WARD No.-0008	EB No.-008400	449	99	56
802887	Kolhapur (M Corp.)	WARD No.-0008	EB No.-008500	386	44	24
802887	Kolhapur (M Corp.)	WARD No.-0008	EB No.-008600	617	44	3
802887	Kolhapur (M Corp.)	WARD No.-0008	EB No.-008700	683	10	9
802887	Kolhapur (M Corp.)	WARD No.-0008	EB No.-008800	550	17	-
802887	Kolhapur (M Corp.)	WARD No.-0008	EB No.-008900	443	11	-
802887	Kolhapur (M Corp.)	WARD No.-0008	EB No.-009000	871	93	-
802887	Kolhapur (M Corp.)	WARD No.-0008	EB No.-009100	486	11	-
802887	Kolhapur (M Corp.)	WARD No.-0008	EB No.-009200	1046	8	-
802887	Kolhapur (M Corp.)	WARD No.-0008	EB No.-009300	829	96	-
802887	Kolhapur (M Corp.)	WARD No.-0008	EB No.-009400	692	307	8
802887	Kolhapur (M Corp.)	WARD No.-0008	EB No.-0095 SUB-EB No.01	472	18	3
802887	Kolhapur (M Corp.)	WARD No.-0008	EB No.-0095 SUB-EB No.02	491	56	5
802887	Kolhapur (M Corp.)	WARD No.-0008	EB No.-009600	681	29	9

APPENDIX TO DISTRICT PRIMARY CENSUS ABSTRACT
TOTAL, SCHEDULED CASTES AND SCHEDULED TRIBES POPULATION - URBAN BLOCK WISE

Location Code	Name of Town	Name of Ward	Boundaries of Urban Block / EB Number	Total Population	Scheduled Castes Population	Scheduled Tribes Population
1	2	3	4	5	6	7
802887	Kolhapur (M Corp.)	WARD No.-0009	EB No.-009700	614	27	6
802887	Kolhapur (M Corp.)	WARD No.-0009	EB No.-009800	572	22	-
802887	Kolhapur (M Corp.)	WARD No.-0009	EB No.-009900	566	21	3
802887	Kolhapur (M Corp.)	WARD No.-0009	EB No.-010000	301	14	-
802887	Kolhapur (M Corp.)	WARD No.-0009	EB No.-010100	515	82	-
802887	Kolhapur (M Corp.)	WARD No.-0009	EB No.-010200	443	104	6
802887	Kolhapur (M Corp.)	WARD No.-0009	EB No.-010300	501	52	-
802887	Kolhapur (M Corp.)	WARD No.-0009	EB No.-010400	760	63	4
802887	Kolhapur (M Corp.)	WARD No.-0009	EB No.-010500	393	77	-
802887	Kolhapur (M Corp.)	WARD No.-0009	EB No.-010600	468	119	25
802887	Kolhapur (M Corp.)	WARD No.-0009	EB No.-010700	382	13	-
802887	Kolhapur (M Corp.)	WARD No.-0009	EB No.-010800	605	22	8
802887	Kolhapur (M Corp.)	WARD No.-0010	EB No.-010900	537	46	-
802887	Kolhapur (M Corp.)	WARD No.-0010	EB No.-011000	449	-	3
802887	Kolhapur (M Corp.)	WARD No.-0010	EB No.-011100	607	40	-
802887	Kolhapur (M Corp.)	WARD No.-0010	EB No.-011200	481	202	-
802887	Kolhapur (M Corp.)	WARD No.-0010	EB No.-011300	721	35	-
802887	Kolhapur (M Corp.)	WARD No.-0010	EB No.-011400	513	33	4
802887	Kolhapur (M Corp.)	WARD No.-0010	EB No.-011500	513	9	-
802887	Kolhapur (M Corp.)	WARD No.-0010	EB No.-011600	642	3	-
802887	Kolhapur (M Corp.)	WARD No.-0010	EB No.-011700	699	15	-
802887	Kolhapur (M Corp.)	WARD No.-0010	EB No.-011800	631	16	21
802887	Kolhapur (M Corp.)	WARD No.-0010	EB No.-011900	729	27	-
802887	Kolhapur (M Corp.)	WARD No.-0010	EB No.-012000	397	10	-
802887	Kolhapur (M Corp.)	WARD No.-0011	EB No.-012100	669	148	8
802887	Kolhapur (M Corp.)	WARD No.-0011	EB No.-012200	666	211	-
802887	Kolhapur (M Corp.)	WARD No.-0011	EB No.-012300	587	177	-
802887	Kolhapur (M Corp.)	WARD No.-0011	EB No.-012400	695	506	-
802887	Kolhapur (M Corp.)	WARD No.-0011	EB No.-012500	667	523	1
802887	Kolhapur (M Corp.)	WARD No.-0011	EB No.-012600	390	177	22
802887	Kolhapur (M Corp.)	WARD No.-0011	EB No.-012700	434	284	-
802887	Kolhapur (M Corp.)	WARD No.-0011	EB No.-0128 SUB-EB No.01	501	365	-
802887	Kolhapur (M Corp.)	WARD No.-0011	EB No.-0128 SUB-EB No.02	429	278	-
802887	Kolhapur (M Corp.)	WARD No.-0011	EB No.-012900	707	157	19
802887	Kolhapur (M Corp.)	WARD No.-0011	EB No.-013000	868	322	6
802887	Kolhapur (M Corp.)	WARD No.-0012	EB No.-013100	216	-	-
802887	Kolhapur (M Corp.)	WARD No.-0012	EB No.-013200	420	201	1
802887	Kolhapur (M Corp.)	WARD No.-0012	EB No.-013300	553	420	4
802887	Kolhapur (M Corp.)	WARD No.-0012	EB No.-013400	362	323	-
802887	Kolhapur (M Corp.)	WARD No.-0012	EB No.-013500	480	354	1
802887	Kolhapur (M Corp.)	WARD No.-0012	EB No.-013600	491	303	-
802887	Kolhapur (M Corp.)	WARD No.-0012	EB No.-013700	547	130	-
802887	Kolhapur (M Corp.)	WARD No.-0012	EB No.-013800	659	368	4
802887	Kolhapur (M Corp.)	WARD No.-0012	EB No.-013900	526	193	-

APPENDIX TO DISTRICT PRIMARY CENSUS ABSTRACT
TOTAL, SCHEDULED CASTES AND SCHEDULED TRIBES POPULATION - URBAN BLOCK WISE

Location Code	Name of Town	Name of Ward	Boundaries of Urban Block / EB Number	Total Population	Scheduled Castes Population	Scheduled Tribes Population
1	2	3	4	5	6	7
802887	Kolhapur (M Corp.)	WARD No.-0012	EB No.-014000	697	530	14
802887	Kolhapur (M Corp.)	WARD No.-0012	EB No.-014100	592	88	-
802887	Kolhapur (M Corp.)	WARD No.-0012	EB No.-014200	526	352	-
802887	Kolhapur (M Corp.)	WARD No.-0013	EB No.-014300	908	53	-
802887	Kolhapur (M Corp.)	WARD No.-0013	EB No.-014400	545	25	-
802887	Kolhapur (M Corp.)	WARD No.-0013	EB No.-0145 SUB-EB No.01	702	228	3
802887	Kolhapur (M Corp.)	WARD No.-0013	EB No.-0145 SUB-EB No.02	427	40	-
802887	Kolhapur (M Corp.)	WARD No.-0013	EB No.-014600	818	18	-
802887	Kolhapur (M Corp.)	WARD No.-0013	EB No.-014700	520	18	-
802887	Kolhapur (M Corp.)	WARD No.-0013	EB No.-014800	372	20	-
802887	Kolhapur (M Corp.)	WARD No.-0013	EB No.-0149 SUB-EB No.01	674	25	-
802887	Kolhapur (M Corp.)	WARD No.-0013	EB No.-0149 SUB-EB No.02	406	9	11
802887	Kolhapur (M Corp.)	WARD No.-0013	EB No.-015000	443	51	-
802887	Kolhapur (M Corp.)	WARD No.-0013	EB No.-015100	756	32	-
802887	Kolhapur (M Corp.)	WARD No.-0013	EB No.-015200	525	324	1
802887	Kolhapur (M Corp.)	WARD No.-0013	EB No.-015300	370	117	3
802887	Kolhapur (M Corp.)	WARD No.-0013	EB No.-015400	596	93	-
802887	Kolhapur (M Corp.)	WARD No.-0014	EB No.-015500	740	85	4
802887	Kolhapur (M Corp.)	WARD No.-0014	EB No.-015600	620	247	-
802887	Kolhapur (M Corp.)	WARD No.-0014	EB No.-015700	664	87	2
802887	Kolhapur (M Corp.)	WARD No.-0014	EB No.-015800	611	-	-
802887	Kolhapur (M Corp.)	WARD No.-0014	EB No.-015900	695	62	4
802887	Kolhapur (M Corp.)	WARD No.-0014	EB No.-016000	664	60	-
802887	Kolhapur (M Corp.)	WARD No.-0014	EB No.-016100	488	36	2
802887	Kolhapur (M Corp.)	WARD No.-0014	EB No.-016200	817	192	1
802887	Kolhapur (M Corp.)	WARD No.-0014	EB No.-016300	761	99	-
802887	Kolhapur (M Corp.)	WARD No.-0014	EB No.-016400	463	168	3
802887	Kolhapur (M Corp.)	WARD No.-0014	EB No.-016500	299	52	-
802887	Kolhapur (M Corp.)	WARD No.-0015	EB No.-016600	519	11	2
802887	Kolhapur (M Corp.)	WARD No.-0015	EB No.-016700	707	28	-
802887	Kolhapur (M Corp.)	WARD No.-0015	EB No.-016800	394	16	-
802887	Kolhapur (M Corp.)	WARD No.-0015	EB No.-016900	583	137	-
802887	Kolhapur (M Corp.)	WARD No.-0015	EB No.-017000	602	11	13
802887	Kolhapur (M Corp.)	WARD No.-0015	EB No.-017100	613	51	9
802887	Kolhapur (M Corp.)	WARD No.-0015	EB No.-017200	639	20	-
802887	Kolhapur (M Corp.)	WARD No.-0015	EB No.-017300	403	11	-
802887	Kolhapur (M Corp.)	WARD No.-0015	EB No.-017400	723	55	27
802887	Kolhapur (M Corp.)	WARD No.-0015	EB No.-017500	740	65	-
802887	Kolhapur (M Corp.)	WARD No.-0015	EB No.-017600	430	18	-
802887	Kolhapur (M Corp.)	WARD No.-0015	EB No.-017700	541	35	5
802887	Kolhapur (M Corp.)	WARD No.-0016	EB No.-017800	283	37	5
802887	Kolhapur (M Corp.)	WARD No.-0016	EB No.-017900	736	26	-
802887	Kolhapur (M Corp.)	WARD No.-0016	EB No.-018000	371	13	10
802887	Kolhapur (M Corp.)	WARD No.-0016	EB No.-018100	460	19	8

APPENDIX TO DISTRICT PRIMARY CENSUS ABSTRACT
TOTAL, SCHEDULED CASTES AND SCHEDULED TRIBES POPULATION - URBAN BLOCK WISE

Location Code	Name of Town	Name of Ward	Boundaries of Urban Block / EB Number	Total Population	Scheduled Castes Population	Scheduled Tribes Population
1	2	3	4	5	6	7
802887	Kolhapur (M Corp.)	WARD No.-0016	EB No.-018200	367	-	4
802887	Kolhapur (M Corp.)	WARD No.-0016	EB No.-018300	582	12	-
802887	Kolhapur (M Corp.)	WARD No.-0016	EB No.-018400	447	-	-
802887	Kolhapur (M Corp.)	WARD No.-0016	EB No.-018500	480	12	4
802887	Kolhapur (M Corp.)	WARD No.-0016	EB No.-018600	278	1	2
802887	Kolhapur (M Corp.)	WARD No.-0016	EB No.-018700	526	8	5
802887	Kolhapur (M Corp.)	WARD No.-0016	EB No.-018800	512	1	-
802887	Kolhapur (M Corp.)	WARD No.-0016	EB No.-018900	476	20	2
802887	Kolhapur (M Corp.)	WARD No.-0016	EB No.-019000	579	8	-
802887	Kolhapur (M Corp.)	WARD No.-0016	EB No.-019100	522	6	5
802887	Kolhapur (M Corp.)	WARD No.-0017	EB No.-019200	484	4	-
802887	Kolhapur (M Corp.)	WARD No.-0017	EB No.-019300	276	90	-
802887	Kolhapur (M Corp.)	WARD No.-0017	EB No.-019400	473	23	3
802887	Kolhapur (M Corp.)	WARD No.-0017	EB No.-019500	717	237	-
802887	Kolhapur (M Corp.)	WARD No.-0017	EB No.-019600	354	-	-
802887	Kolhapur (M Corp.)	WARD No.-0017	EB No.-019700	799	65	-
802887	Kolhapur (M Corp.)	WARD No.-0017	EB No.-019800	522	3	-
802887	Kolhapur (M Corp.)	WARD No.-0017	EB No.-019900	549	17	-
802887	Kolhapur (M Corp.)	WARD No.-0017	EB No.-020000	579	21	-
802887	Kolhapur (M Corp.)	WARD No.-0017	EB No.-0201 SUB-EB No.01	401	50	-
802887	Kolhapur (M Corp.)	WARD No.-0017	EB No.-0201 SUB-EB No.02	493	10	-
802887	Kolhapur (M Corp.)	WARD No.-0017	EB No.-020200	763	76	7
802887	Kolhapur (M Corp.)	WARD No.-0018	EB No.-020300	688	166	2
802887	Kolhapur (M Corp.)	WARD No.-0018	EB No.-0204 SUB-EB No.01	424	134	-
802887	Kolhapur (M Corp.)	WARD No.-0018	EB No.-0204 SUB-EB No.02	385	179	-
802887	Kolhapur (M Corp.)	WARD No.-0018	EB No.-020500	637	396	7
802887	Kolhapur (M Corp.)	WARD No.-0018	EB No.-020600	616	334	2
802887	Kolhapur (M Corp.)	WARD No.-0018	EB No.-0207 SUB-EB No.01	415	192	18
802887	Kolhapur (M Corp.)	WARD No.-0018	EB No.-0207 SUB-EB No.02	455	165	-
802887	Kolhapur (M Corp.)	WARD No.-0018	EB No.-020800	768	384	8
802887	Kolhapur (M Corp.)	WARD No.-0018	EB No.-020900	698	241	2
802887	Kolhapur (M Corp.)	WARD No.-0018	EB No.-021000	499	30	-
802887	Kolhapur (M Corp.)	WARD No.-0018	EB No.-021100	488	35	-
802887	Kolhapur (M Corp.)	WARD No.-0018	EB No.-021200	292	15	-
802887	Kolhapur (M Corp.)	WARD No.-0018	EB No.-021300	447	-	-
802887	Kolhapur (M Corp.)	WARD No.-0018	EB No.-021400	340	14	-
802887	Kolhapur (M Corp.)	WARD No.-0019	EB No.-021500	533	24	12
802887	Kolhapur (M Corp.)	WARD No.-0019	EB No.-021600	780	62	6
802887	Kolhapur (M Corp.)	WARD No.-0019	EB No.-021700	535	33	-
802887	Kolhapur (M Corp.)	WARD No.-0019	EB No.-021800	456	73	14
802887	Kolhapur (M Corp.)	WARD No.-0019	EB No.-021900	413	4	5
802887	Kolhapur (M Corp.)	WARD No.-0019	EB No.-0220 SUB-EB No.01	502	26	-
802887	Kolhapur (M Corp.)	WARD No.-0019	EB No.-0220 SUB-EB No.02	462	17	-
802887	Kolhapur (M Corp.)	WARD No.-0019	EB No.-022100	627	46	1

APPENDIX TO DISTRICT PRIMARY CENSUS ABSTRACT
TOTAL, SCHEDULED CASTES AND SCHEDULED TRIBES POPULATION - URBAN BLOCK WISE

Location Code	Name of Town	Name of Ward	Boundaries of Urban Block / EB Number	Total Population	Scheduled Castes Population	Scheduled Tribes Population
1	2	3	4	5	6	7
802887	Kolhapur (M Corp.)	WARD No.-0019	EB No.-022200	568	34	-
802887	Kolhapur (M Corp.)	WARD No.-0019	EB No.-022300	510	42	-
802887	Kolhapur (M Corp.)	WARD No.-0019	EB No.-022400	525	9	-
802887	Kolhapur (M Corp.)	WARD No.-0019	EB No.-022500	618	23	-
802887	Kolhapur (M Corp.)	WARD No.-0020	EB No.-000100	715	169	12
802887	Kolhapur (M Corp.)	WARD No.-0020	EB No.-000200	613	547	-
802887	Kolhapur (M Corp.)	WARD No.-0020	EB No.-000300	734	651	-
802887	Kolhapur (M Corp.)	WARD No.-0020	EB No.-000400	254	37	5
802887	Kolhapur (M Corp.)	WARD No.-0020	EB No.-000500	615	20	-
802887	Kolhapur (M Corp.)	WARD No.-0020	EB No.-000600	612	12	-
802887	Kolhapur (M Corp.)	WARD No.-0020	EB No.-000700	256	3	8
802887	Kolhapur (M Corp.)	WARD No.-0020	EB No.-000800	719	292	7
802887	Kolhapur (M Corp.)	WARD No.-0020	EB No.-000900	722	692	1
802887	Kolhapur (M Corp.)	WARD No.-0021	EB No.-001000	513	7	-
802887	Kolhapur (M Corp.)	WARD No.-0021	EB No.-001100	574	86	-
802887	Kolhapur (M Corp.)	WARD No.-0021	EB No.-001200	693	26	-
802887	Kolhapur (M Corp.)	WARD No.-0021	EB No.-001300	477	30	-
802887	Kolhapur (M Corp.)	WARD No.-0021	EB No.-001400	510	27	8
802887	Kolhapur (M Corp.)	WARD No.-0021	EB No.-001500	647	14	11
802887	Kolhapur (M Corp.)	WARD No.-0021	EB No.-001600	737	-	-
802887	Kolhapur (M Corp.)	WARD No.-0021	EB No.-001700	559	10	-
802887	Kolhapur (M Corp.)	WARD No.-0021	EB No.-001800	544	4	-
802887	Kolhapur (M Corp.)	WARD No.-0021	EB No.-001900	457	11	-
802887	Kolhapur (M Corp.)	WARD No.-0021	EB No.-002000	580	7	8
802887	Kolhapur (M Corp.)	WARD No.-0022	EB No.-002100	688	16	-
802887	Kolhapur (M Corp.)	WARD No.-0022	EB No.-002200	743	26	-
802887	Kolhapur (M Corp.)	WARD No.-0022	EB No.-002300	727	-	-
802887	Kolhapur (M Corp.)	WARD No.-0022	EB No.-002400	763	-	-
802887	Kolhapur (M Corp.)	WARD No.-0022	EB No.-002500	636	15	4
802887	Kolhapur (M Corp.)	WARD No.-0022	EB No.-002600	651	4	-
802887	Kolhapur (M Corp.)	WARD No.-0022	EB No.-002700	586	15	-
802887	Kolhapur (M Corp.)	WARD No.-0022	EB No.-002800	589	14	-
802887	Kolhapur (M Corp.)	WARD No.-0022	EB No.-002900	631	4	2
802887	Kolhapur (M Corp.)	WARD No.-0022	EB No.-003000	798	7	-
802887	Kolhapur (M Corp.)	WARD No.-0023	EB No.-003100	886	33	-
802887	Kolhapur (M Corp.)	WARD No.-0023	EB No.-003200	907	138	-
802887	Kolhapur (M Corp.)	WARD No.-0023	EB No.-003300	834	-	-
802887	Kolhapur (M Corp.)	WARD No.-0023	EB No.-003400	600	2	-
802887	Kolhapur (M Corp.)	WARD No.-0023	EB No.-003500	772	23	-
802887	Kolhapur (M Corp.)	WARD No.-0023	EB No.-003600	824	105	-
802887	Kolhapur (M Corp.)	WARD No.-0023	EB No.-003700	766	60	7
802887	Kolhapur (M Corp.)	WARD No.-0023	EB No.-003800	507	10	5
802887	Kolhapur (M Corp.)	WARD No.-0023	EB No.-003900	743	88	-
802887	Kolhapur (M Corp.)	WARD No.-0023	EB No.-004000	818	25	-

APPENDIX TO DISTRICT PRIMARY CENSUS ABSTRACT
TOTAL, SCHEDULED CASTES AND SCHEDULED TRIBES POPULATION - URBAN BLOCK WISE

Location Code	Name of Town	Name of Ward	Boundaries of Urban Block / EB Number	Total Population	Scheduled Castes Population	Scheduled Tribes Population
1	2	3	4	5	6	7
802887	Kolhapur (M Corp.)	WARD No.-0024	EB No.-004100	657	4	4
802887	Kolhapur (M Corp.)	WARD No.-0024	EB No.-004200	724	57	36
802887	Kolhapur (M Corp.)	WARD No.-0024	EB No.-004300	595	132	2
802887	Kolhapur (M Corp.)	WARD No.-0024	EB No.-004400	553	48	6
802887	Kolhapur (M Corp.)	WARD No.-0024	EB No.-004500	556	52	-
802887	Kolhapur (M Corp.)	WARD No.-0024	EB No.-004600	598	24	-
802887	Kolhapur (M Corp.)	WARD No.-0024	EB No.-004700	616	33	4
802887	Kolhapur (M Corp.)	WARD No.-0024	EB No.-004800	706	44	-
802887	Kolhapur (M Corp.)	WARD No.-0024	EB No.-004900	552	6	-
802887	Kolhapur (M Corp.)	WARD No.-0024	EB No.-005000	651	164	1
802887	Kolhapur (M Corp.)	WARD No.-0024	EB No.-005100	536	44	-
802887	Kolhapur (M Corp.)	WARD No.-0024	EB No.-005200	589	70	-
802887	Kolhapur (M Corp.)	WARD No.-0024	EB No.-005300	619	69	-
802887	Kolhapur (M Corp.)	WARD No.-0024	EB No.-005400	661	39	-
802887	Kolhapur (M Corp.)	WARD No.-0024	EB No.-005500	427	29	-
802887	Kolhapur (M Corp.)	WARD No.-0024	EB No.-005600	850	25	7
802887	Kolhapur (M Corp.)	WARD No.-0025	EB No.-005700	621	42	12
802887	Kolhapur (M Corp.)	WARD No.-0025	EB No.-005800	498	57	-
802887	Kolhapur (M Corp.)	WARD No.-0025	EB No.-005900	504	25	-
802887	Kolhapur (M Corp.)	WARD No.-0025	EB No.-006000	542	9	43
802887	Kolhapur (M Corp.)	WARD No.-0025	EB No.-006100	562	52	7
802887	Kolhapur (M Corp.)	WARD No.-0025	EB No.-006200	487	1	8
802887	Kolhapur (M Corp.)	WARD No.-0025	EB No.-006300	646	20	15
802887	Kolhapur (M Corp.)	WARD No.-0025	EB No.-006400	665	26	18
802887	Kolhapur (M Corp.)	WARD No.-0025	EB No.-006500	456	13	-
802887	Kolhapur (M Corp.)	WARD No.-0025	EB No.-006600	656	13	1
802887	Kolhapur (M Corp.)	WARD No.-0025	EB No.-006700	178	-	-
802887	Kolhapur (M Corp.)	WARD No.-0026	EB No.-000100	729	24	-
802887	Kolhapur (M Corp.)	WARD No.-0026	EB No.-000200	467	7	-
802887	Kolhapur (M Corp.)	WARD No.-0026	EB No.-000300	608	24	-
802887	Kolhapur (M Corp.)	WARD No.-0026	EB No.-000400	380	42	-
802887	Kolhapur (M Corp.)	WARD No.-0026	EB No.-000500	728	147	-
802887	Kolhapur (M Corp.)	WARD No.-0026	EB No.-0006 SUB-EB No.01	540	45	12
802887	Kolhapur (M Corp.)	WARD No.-0026	EB No.-0006 SUB-EB No.02	482	11	-
802887	Kolhapur (M Corp.)	WARD No.-0026	EB No.-000700	784	15	10
802887	Kolhapur (M Corp.)	WARD No.-0026	EB No.-000800	292	3	4
802887	Kolhapur (M Corp.)	WARD No.-0026	EB No.-000900	747	30	6
802887	Kolhapur (M Corp.)	WARD No.-0026	EB No.-001000	337	39	-
802887	Kolhapur (M Corp.)	WARD No.-0026	EB No.-001100	371	15	-
802887	Kolhapur (M Corp.)	WARD No.-0027	EB No.-006800	733	30	-
802887	Kolhapur (M Corp.)	WARD No.-0027	EB No.-006900	580	1	2
802887	Kolhapur (M Corp.)	WARD No.-0027	EB No.-007000	549	-	-
802887	Kolhapur (M Corp.)	WARD No.-0027	EB No.-007100	562	-	-
802887	Kolhapur (M Corp.)	WARD No.-0027	EB No.-007200	739	2	-

APPENDIX TO DISTRICT PRIMARY CENSUS ABSTRACT
TOTAL, SCHEDULED CASTES AND SCHEDULED TRIBES POPULATION - URBAN BLOCK WISE

Location Code	Name of Town	Name of Ward	Boundaries of Urban Block / EB Number	Total Population	Scheduled Castes Population	Scheduled Tribes Population
1	2	3	4	5	6	7
802887	Kolhapur (M Corp.)	WARD No.-0027	EB No.-007300	354	9	-
802887	Kolhapur (M Corp.)	WARD No.-0027	EB No.-007400	610	4	16
802887	Kolhapur (M Corp.)	WARD No.-0027	EB No.-007500	442	-	-
802887	Kolhapur (M Corp.)	WARD No.-0027	EB No.-007600	595	-	14
802887	Kolhapur (M Corp.)	WARD No.-0027	EB No.-007700	643	27	-
802887	Kolhapur (M Corp.)	WARD No.-0027	EB No.-007800	936	9	-
802887	Kolhapur (M Corp.)	WARD No.-0028	EB No.-007900	671	13	-
802887	Kolhapur (M Corp.)	WARD No.-0028	EB No.-008000	483	-	-
802887	Kolhapur (M Corp.)	WARD No.-0028	EB No.-008100	592	2	-
802887	Kolhapur (M Corp.)	WARD No.-0028	EB No.-008200	933	19	6
802887	Kolhapur (M Corp.)	WARD No.-0028	EB No.-008300	740	1	-
802887	Kolhapur (M Corp.)	WARD No.-0028	EB No.-008400	634	14	8
802887	Kolhapur (M Corp.)	WARD No.-0028	EB No.-008500	460	17	-
802887	Kolhapur (M Corp.)	WARD No.-0028	EB No.-008600	611	25	-
802887	Kolhapur (M Corp.)	WARD No.-0028	EB No.-008700	630	8	-
802887	Kolhapur (M Corp.)	WARD No.-0029	EB No.-008800	863	7	-
802887	Kolhapur (M Corp.)	WARD No.-0029	EB No.-008900	903	23	4
802887	Kolhapur (M Corp.)	WARD No.-0029	EB No.-009000	706	178	1
802887	Kolhapur (M Corp.)	WARD No.-0029	EB No.-009100	708	69	4
802887	Kolhapur (M Corp.)	WARD No.-0029	EB No.-009200	614	11	2
802887	Kolhapur (M Corp.)	WARD No.-0029	EB No.-009300	595	22	-
802887	Kolhapur (M Corp.)	WARD No.-0029	EB No.-009400	544	204	2
802887	Kolhapur (M Corp.)	WARD No.-0029	EB No.-009500	369	1	6
802887	Kolhapur (M Corp.)	WARD No.-0029	EB No.-009600	588	110	1
802887	Kolhapur (M Corp.)	WARD No.-0030	EB No.-009700	425	4	-
802887	Kolhapur (M Corp.)	WARD No.-0030	EB No.-009800	511	49	1
802887	Kolhapur (M Corp.)	WARD No.-0030	EB No.-009900	1031	1	6
802887	Kolhapur (M Corp.)	WARD No.-0030	EB No.-010000	609	3	-
802887	Kolhapur (M Corp.)	WARD No.-0030	EB No.-010100	489	-	-
802887	Kolhapur (M Corp.)	WARD No.-0030	EB No.-010200	602	-	-
802887	Kolhapur (M Corp.)	WARD No.-0030	EB No.-010300	737	-	-
802887	Kolhapur (M Corp.)	WARD No.-0030	EB No.-010400	614	22	4
802887	Kolhapur (M Corp.)	WARD No.-0031	EB No.-010500	619	10	-
802887	Kolhapur (M Corp.)	WARD No.-0031	EB No.-010600	598	6	-
802887	Kolhapur (M Corp.)	WARD No.-0031	EB No.-010700	661	18	-
802887	Kolhapur (M Corp.)	WARD No.-0031	EB No.-010800	790	14	5
802887	Kolhapur (M Corp.)	WARD No.-0031	EB No.-010900	642	27	-
802887	Kolhapur (M Corp.)	WARD No.-0031	EB No.-011000	483	-	-
802887	Kolhapur (M Corp.)	WARD No.-0031	EB No.-011100	530	64	5
802887	Kolhapur (M Corp.)	WARD No.-0031	EB No.-011200	389	4	-
802887	Kolhapur (M Corp.)	WARD No.-0031	EB No.-011300	609	7	1
802887	Kolhapur (M Corp.)	WARD No.-0032	EB No.-000100	476	-	-
802887	Kolhapur (M Corp.)	WARD No.-0032	EB No.-000200	597	8	-
802887	Kolhapur (M Corp.)	WARD No.-0032	EB No.-000300	605	58	-

APPENDIX TO DISTRICT PRIMARY CENSUS ABSTRACT
TOTAL, SCHEDULED CASTES AND SCHEDULED TRIBES POPULATION - URBAN BLOCK WISE

Location Code	Name of Town	Name of Ward	Boundaries of Urban Block / EB Number	Total Population	Scheduled Castes Population	Scheduled Tribes Population
1	2	3	4	5	6	7
802887	Kolhapur (M Corp.)	WARD No.-0032	EB No.-000400	589	2	3
802887	Kolhapur (M Corp.)	WARD No.-0032	EB No.-000500	714	10	-
802887	Kolhapur (M Corp.)	WARD No.-0032	EB No.-000600	581	9	1
802887	Kolhapur (M Corp.)	WARD No.-0032	EB No.-000700	579	2	-
802887	Kolhapur (M Corp.)	WARD No.-0032	EB No.-000800	650	19	-
802887	Kolhapur (M Corp.)	WARD No.-0032	EB No.-000900	620	306	4
802887	Kolhapur (M Corp.)	WARD No.-0033	EB No.-001000	666	99	5
802887	Kolhapur (M Corp.)	WARD No.-0033	EB No.-001100	403	84	11
802887	Kolhapur (M Corp.)	WARD No.-0033	EB No.-001200	503	12	-
802887	Kolhapur (M Corp.)	WARD No.-0033	EB No.-001300	469	7	-
802887	Kolhapur (M Corp.)	WARD No.-0033	EB No.-001400	436	8	10
802887	Kolhapur (M Corp.)	WARD No.-0033	EB No.-001500	507	-	-
802887	Kolhapur (M Corp.)	WARD No.-0033	EB No.-001600	474	-	-
802887	Kolhapur (M Corp.)	WARD No.-0033	EB No.-001700	552	-	-
802887	Kolhapur (M Corp.)	WARD No.-0033	EB No.-001800	542	42	4
802887	Kolhapur (M Corp.)	WARD No.-0033	EB No.-001900	619	9	-
802887	Kolhapur (M Corp.)	WARD No.-0033	EB No.-002000	362	44	-
802887	Kolhapur (M Corp.)	WARD No.-0033	EB No.-002100	440	-	-
802887	Kolhapur (M Corp.)	WARD No.-0034	EB No.-002200	476	12	-
802887	Kolhapur (M Corp.)	WARD No.-0034	EB No.-002300	712	16	10
802887	Kolhapur (M Corp.)	WARD No.-0034	EB No.-002400	660	6	-
802887	Kolhapur (M Corp.)	WARD No.-0034	EB No.-002500	680	8	-
802887	Kolhapur (M Corp.)	WARD No.-0034	EB No.-002600	899	17	-
802887	Kolhapur (M Corp.)	WARD No.-0034	EB No.-002700	536	7	-
802887	Kolhapur (M Corp.)	WARD No.-0034	EB No.-002800	416	4	-
802887	Kolhapur (M Corp.)	WARD No.-0034	EB No.-002900	510	74	-
802887	Kolhapur (M Corp.)	WARD No.-0034	EB No.-003000	452	21	-
802887	Kolhapur (M Corp.)	WARD No.-0034	EB No.-003100	250	28	3
802887	Kolhapur (M Corp.)	WARD No.-0034	EB No.-003200	688	23	4
802887	Kolhapur (M Corp.)	WARD No.-0035	EB No.-003300	748	351	6
802887	Kolhapur (M Corp.)	WARD No.-0035	EB No.-003400	572	176	-
802887	Kolhapur (M Corp.)	WARD No.-0035	EB No.-003500	703	337	-
802887	Kolhapur (M Corp.)	WARD No.-0035	EB No.-003600	510	100	9
802887	Kolhapur (M Corp.)	WARD No.-0035	EB No.-003700	485	35	-
802887	Kolhapur (M Corp.)	WARD No.-0035	EB No.-003800	364	48	-
802887	Kolhapur (M Corp.)	WARD No.-0035	EB No.-003900	561	31	4
802887	Kolhapur (M Corp.)	WARD No.-0035	EB No.-004000	610	24	2
802887	Kolhapur (M Corp.)	WARD No.-0035	EB No.-004100	613	38	-
802887	Kolhapur (M Corp.)	WARD No.-0035	EB No.-004200	554	27	-
802887	Kolhapur (M Corp.)	WARD No.-0035	EB No.-004300	595	60	9
802887	Kolhapur (M Corp.)	WARD No.-0036	EB No.-022600	795	149	9
802887	Kolhapur (M Corp.)	WARD No.-0036	EB No.-022700	753	71	12
802887	Kolhapur (M Corp.)	WARD No.-0036	EB No.-022800	572	30	-
802887	Kolhapur (M Corp.)	WARD No.-0036	EB No.-0229 SUB-EB No.01	491	82	4

APPENDIX TO DISTRICT PRIMARY CENSUS ABSTRACT
TOTAL, SCHEDULED CASTES AND SCHEDULED TRIBES POPULATION - URBAN BLOCK WISE

Location Code	Name of Town	Name of Ward	Boundaries of Urban Block / EB Number	Total Population	Scheduled Castes Population	Scheduled Tribes Population
1	2	3	4	5	6	7
802887	Kolhapur (M Corp.)	WARD No.-0036	EB No.-0229 SUB-EB No.02	484	84	-
802887	Kolhapur (M Corp.)	WARD No.-0036	EB No.-023000	624	29	-
802887	Kolhapur (M Corp.)	WARD No.-0036	EB No.-023100	554	166	-
802887	Kolhapur (M Corp.)	WARD No.-0036	EB No.-023200	708	112	10
802887	Kolhapur (M Corp.)	WARD No.-0036	EB No.-023300	850	357	1
802887	Kolhapur (M Corp.)	WARD No.-0036	EB No.-023400	477	33	17
802887	Kolhapur (M Corp.)	WARD No.-0036	EB No.-023500	452	8	1
802887	Kolhapur (M Corp.)	WARD No.-0037	EB No.-023600	433	45	1
802887	Kolhapur (M Corp.)	WARD No.-0037	EB No.-023700	680	62	1
802887	Kolhapur (M Corp.)	WARD No.-0037	EB No.-023800	327	53	8
802887	Kolhapur (M Corp.)	WARD No.-0037	EB No.-023900	525	132	-
802887	Kolhapur (M Corp.)	WARD No.-0037	EB No.-0240 SUB-EB No.01	466	37	13
802887	Kolhapur (M Corp.)	WARD No.-0037	EB No.-0240 SUB-EB No.02	424	13	-
802887	Kolhapur (M Corp.)	WARD No.-0037	EB No.-024100	637	42	-
802887	Kolhapur (M Corp.)	WARD No.-0037	EB No.-024200	543	15	4
802887	Kolhapur (M Corp.)	WARD No.-0037	EB No.-024300	483	25	4
802887	Kolhapur (M Corp.)	WARD No.-0037	EB No.-024400	730	72	-
802887	Kolhapur (M Corp.)	WARD No.-0037	EB No.-024500	752	72	-
802887	Kolhapur (M Corp.)	WARD No.-0038	EB No.-024600	482	106	-
802887	Kolhapur (M Corp.)	WARD No.-0038	EB No.-024700	389	71	-
802887	Kolhapur (M Corp.)	WARD No.-0038	EB No.-024800	608	57	-
802887	Kolhapur (M Corp.)	WARD No.-0038	EB No.-0249 SUB-EB No.01	475	70	9
802887	Kolhapur (M Corp.)	WARD No.-0038	EB No.-0249 SUB-EB No.02	388	34	3
802887	Kolhapur (M Corp.)	WARD No.-0038	EB No.-025000	507	70	-
802887	Kolhapur (M Corp.)	WARD No.-0038	EB No.-0251 SUB-EB No.01	625	156	-
802887	Kolhapur (M Corp.)	WARD No.-0038	EB No.-0251 SUB-EB No.02	507	63	14
802887	Kolhapur (M Corp.)	WARD No.-0038	EB No.-025200	609	39	10
802887	Kolhapur (M Corp.)	WARD No.-0038	EB No.-025300	752	174	4
802887	Kolhapur (M Corp.)	WARD No.-0038	EB No.-025400	711	53	3
802887	Kolhapur (M Corp.)	WARD No.-0038	EB No.-025500	590	59	8
802887	Kolhapur (M Corp.)	WARD No.-0038	EB No.-025600	316	39	4
802887	Kolhapur (M Corp.)	WARD No.-0038	EB No.-025700	759	34	1
802887	Kolhapur (M Corp.)	WARD No.-0039	EB No.-004400	721	53	6
802887	Kolhapur (M Corp.)	WARD No.-0039	EB No.-004500	512	52	-
802887	Kolhapur (M Corp.)	WARD No.-0039	EB No.-004600	498	15	-
802887	Kolhapur (M Corp.)	WARD No.-0039	EB No.-004700	524	21	-
802887	Kolhapur (M Corp.)	WARD No.-0039	EB No.-004800	776	8	-
802887	Kolhapur (M Corp.)	WARD No.-0039	EB No.-004900	762	6	-
802887	Kolhapur (M Corp.)	WARD No.-0039	EB No.-005000	524	20	1
802887	Kolhapur (M Corp.)	WARD No.-0039	EB No.-005100	1166	192	30
802887	Kolhapur (M Corp.)	WARD No.-0039	EB No.-0052 SUB-EB No.01	715	90	3
802887	Kolhapur (M Corp.)	WARD No.-0039	EB No.-0052 SUB-EB No.02	539	81	5
802887	Kolhapur (M Corp.)	WARD No.-0039	EB No.-005300	336	28	-
802887	Kolhapur (M Corp.)	WARD No.-0040	EB No.-005400	479	31	-

APPENDIX TO DISTRICT PRIMARY CENSUS ABSTRACT
TOTAL, SCHEDULED CASTES AND SCHEDULED TRIBES POPULATION - URBAN BLOCK WISE

Location Code	Name of Town	Name of Ward	Boundaries of Urban Block / EB Number	Total Population	Scheduled Castes Population	Scheduled Tribes Population
1	2	3	4	5	6	7
802887	Kolhapur (M Corp.)	WARD No.-0040	EB No.-005500	648	27	9
802887	Kolhapur (M Corp.)	WARD No.-0040	EB No.-005600	646	10	-
802887	Kolhapur (M Corp.)	WARD No.-0040	EB No.-005700	558	29	-
802887	Kolhapur (M Corp.)	WARD No.-0040	EB No.-005800	561	-	-
802887	Kolhapur (M Corp.)	WARD No.-0040	EB No.-005900	374	10	-
802887	Kolhapur (M Corp.)	WARD No.-0040	EB No.-006000	549	2	-
802887	Kolhapur (M Corp.)	WARD No.-0040	EB No.-006100	582	7	-
802887	Kolhapur (M Corp.)	WARD No.-0040	EB No.-006200	578	20	-
802887	Kolhapur (M Corp.)	WARD No.-0040	EB No.-006300	630	12	-
802887	Kolhapur (M Corp.)	WARD No.-0040	EB No.-006400	623	26	-
802887	Kolhapur (M Corp.)	WARD No.-0040	EB No.-006500	598	33	22
802887	Kolhapur (M Corp.)	WARD No.-0041	EB No.-006600	743	30	1
802887	Kolhapur (M Corp.)	WARD No.-0041	EB No.-006700	440	4	-
802887	Kolhapur (M Corp.)	WARD No.-0041	EB No.-006800	611	4	2
802887	Kolhapur (M Corp.)	WARD No.-0041	EB No.-006900	556	36	-
802887	Kolhapur (M Corp.)	WARD No.-0041	EB No.-007000	371	4	-
802887	Kolhapur (M Corp.)	WARD No.-0041	EB No.-007100	563	9	-
802887	Kolhapur (M Corp.)	WARD No.-0041	EB No.-007200	493	3	-
802887	Kolhapur (M Corp.)	WARD No.-0041	EB No.-007300	765	-	-
802887	Kolhapur (M Corp.)	WARD No.-0041	EB No.-007400	535	19	-
802887	Kolhapur (M Corp.)	WARD No.-0041	EB No.-007500	706	23	16
802887	Kolhapur (M Corp.)	WARD No.-0041	EB No.-007600	502	22	-
802887	Kolhapur (M Corp.)	WARD No.-0041	EB No.-007700	667	28	-
802887	Kolhapur (M Corp.)	WARD No.-0041	EB No.-007800	649	49	4
802887	Kolhapur (M Corp.)	WARD No.-0042	EB No.-007900	496	32	140
802887	Kolhapur (M Corp.)	WARD No.-0042	EB No.-008000	759	177	3
802887	Kolhapur (M Corp.)	WARD No.-0042	EB No.-008100	565	511	-
802887	Kolhapur (M Corp.)	WARD No.-0042	EB No.-008200	479	81	-
802887	Kolhapur (M Corp.)	WARD No.-0042	EB No.-008300	553	289	4
802887	Kolhapur (M Corp.)	WARD No.-0042	EB No.-008400	460	71	-
802887	Kolhapur (M Corp.)	WARD No.-0042	EB No.-008500	553	153	3
802887	Kolhapur (M Corp.)	WARD No.-0042	EB No.-008600	534	54	-
802887	Kolhapur (M Corp.)	WARD No.-0042	EB No.-008700	779	747	-
802887	Kolhapur (M Corp.)	WARD No.-0042	EB No.-008800	640	5	1
802887	Kolhapur (M Corp.)	WARD No.-0043	EB No.-0089 SUB-EB No.01	594	17	-
802887	Kolhapur (M Corp.)	WARD No.-0043	EB No.-0089 SUB-EB No.02	371	-	-
802887	Kolhapur (M Corp.)	WARD No.-0043	EB No.-009000	709	20	3
802887	Kolhapur (M Corp.)	WARD No.-0043	EB No.-009100	568	24	3
802887	Kolhapur (M Corp.)	WARD No.-0043	EB No.-009200	536	67	5
802887	Kolhapur (M Corp.)	WARD No.-0043	EB No.-009300	712	42	-
802887	Kolhapur (M Corp.)	WARD No.-0043	EB No.-009400	483	475	-
802887	Kolhapur (M Corp.)	WARD No.-0043	EB No.-009500	632	599	-
802887	Kolhapur (M Corp.)	WARD No.-0043	EB No.-009600	703	-	-
802887	Kolhapur (M Corp.)	WARD No.-0043	EB No.-009700	555	69	-

APPENDIX TO DISTRICT PRIMARY CENSUS ABSTRACT
TOTAL, SCHEDULED CASTES AND SCHEDULED TRIBES POPULATION - URBAN BLOCK WISE

Location Code	Name of Town	Name of Ward	Boundaries of Urban Block / EB Number	Total Population	Scheduled Castes Population	Scheduled Tribes Population
1	2	3	4	5	6	7
802887	Kolhapur (M Corp.)	WARD No.-0044	EB No.-011400	822	261	-
802887	Kolhapur (M Corp.)	WARD No.-0044	EB No.-011500	841	79	1
802887	Kolhapur (M Corp.)	WARD No.-0044	EB No.-011600	602	43	-
802887	Kolhapur (M Corp.)	WARD No.-0044	EB No.-011700	520	103	-
802887	Kolhapur (M Corp.)	WARD No.-0044	EB No.-011800	804	259	-
802887	Kolhapur (M Corp.)	WARD No.-0044	EB No.-011900	608	19	-
802887	Kolhapur (M Corp.)	WARD No.-0044	EB No.-012000	535	57	-
802887	Kolhapur (M Corp.)	WARD No.-0044	EB No.-012100	786	5	-
802887	Kolhapur (M Corp.)	WARD No.-0044	EB No.-012200	643	184	-
802887	Kolhapur (M Corp.)	WARD No.-0044	EB No.-012300	781	158	-
802887	Kolhapur (M Corp.)	WARD No.-0045	EB No.-012400	610	8	6
802887	Kolhapur (M Corp.)	WARD No.-0045	EB No.-012500	263	5	-
802887	Kolhapur (M Corp.)	WARD No.-0045	EB No.-012600	252	35	-
802887	Kolhapur (M Corp.)	WARD No.-0045	EB No.-012700	565	5	-
802887	Kolhapur (M Corp.)	WARD No.-0045	EB No.-012800	686	8	-
802887	Kolhapur (M Corp.)	WARD No.-0045	EB No.-012900	677	43	-
802887	Kolhapur (M Corp.)	WARD No.-0045	EB No.-013000	589	14	-
802887	Kolhapur (M Corp.)	WARD No.-0045	EB No.-013100	498	-	-
802887	Kolhapur (M Corp.)	WARD No.-0045	EB No.-013200	765	1	-
802887	Kolhapur (M Corp.)	WARD No.-0045	EB No.-013300	543	47	-
802887	Kolhapur (M Corp.)	WARD No.-0046	EB No.-013400	565	188	-
802887	Kolhapur (M Corp.)	WARD No.-0046	EB No.-013500	648	7	7
802887	Kolhapur (M Corp.)	WARD No.-0046	EB No.-013600	763	4	-
802887	Kolhapur (M Corp.)	WARD No.-0046	EB No.-013700	349	13	-
802887	Kolhapur (M Corp.)	WARD No.-0046	EB No.-013800	441	3	-
802887	Kolhapur (M Corp.)	WARD No.-0046	EB No.-013900	351	5	-
802887	Kolhapur (M Corp.)	WARD No.-0046	EB No.-014000	151	-	-
802887	Kolhapur (M Corp.)	WARD No.-0046	EB No.-014100	433	-	-
802887	Kolhapur (M Corp.)	WARD No.-0046	EB No.-014200	294	-	-
802887	Kolhapur (M Corp.)	WARD No.-0046	EB No.-014300	278	-	-
802887	Kolhapur (M Corp.)	WARD No.-0046	EB No.-014400	324	-	4
802887	Kolhapur (M Corp.)	WARD No.-0046	EB No.-014500	256	8	-
802887	Kolhapur (M Corp.)	WARD No.-0046	EB No.-014600	361	3	-
802887	Kolhapur (M Corp.)	WARD No.-0047	EB No.-001200	498	-	-
802887	Kolhapur (M Corp.)	WARD No.-0047	EB No.-001300	425	-	-
802887	Kolhapur (M Corp.)	WARD No.-0047	EB No.-001400	382	5	-
802887	Kolhapur (M Corp.)	WARD No.-0047	EB No.-001500	479	14	-
802887	Kolhapur (M Corp.)	WARD No.-0047	EB No.-001600	598	4	-
802887	Kolhapur (M Corp.)	WARD No.-0047	EB No.-001700	597	24	-
802887	Kolhapur (M Corp.)	WARD No.-0047	EB No.-001800	654	-	-
802887	Kolhapur (M Corp.)	WARD No.-0047	EB No.-001900	596	7	-
802887	Kolhapur (M Corp.)	WARD No.-0047	EB No.-002000	528	11	2
802887	Kolhapur (M Corp.)	WARD No.-0047	EB No.-002100	500	12	-
802887	Kolhapur (M Corp.)	WARD No.-0047	EB No.-002200	665	22	-

APPENDIX TO DISTRICT PRIMARY CENSUS ABSTRACT
TOTAL, SCHEDULED CASTES AND SCHEDULED TRIBES POPULATION - URBAN BLOCK WISE

Location Code	Name of Town	Name of Ward	Boundaries of Urban Block / EB Number	Total Population	Scheduled Castes Population	Scheduled Tribes Population
1	2	3	4	5	6	7
802887	Kolhapur (M Corp.)	WARD No.-0047	EB No.-002300	508	1	-
802887	Kolhapur (M Corp.)	WARD No.-0047	EB No.-002400	482	1	7
802887	Kolhapur (M Corp.)	WARD No.-0048	EB No.-002500	676	-	1
802887	Kolhapur (M Corp.)	WARD No.-0048	EB No.-002600	369	4	-
802887	Kolhapur (M Corp.)	WARD No.-0048	EB No.-002700	495	10	-
802887	Kolhapur (M Corp.)	WARD No.-0048	EB No.-002800	385	-	2
802887	Kolhapur (M Corp.)	WARD No.-0048	EB No.-002900	596	-	-
802887	Kolhapur (M Corp.)	WARD No.-0048	EB No.-003000	348	-	-
802887	Kolhapur (M Corp.)	WARD No.-0048	EB No.-003100	528	8	-
802887	Kolhapur (M Corp.)	WARD No.-0048	EB No.-003200	497	4	-
802887	Kolhapur (M Corp.)	WARD No.-0048	EB No.-003300	631	-	-
802887	Kolhapur (M Corp.)	WARD No.-0048	EB No.-003400	409	-	-
802887	Kolhapur (M Corp.)	WARD No.-0048	EB No.-003500	430	3	6
802887	Kolhapur (M Corp.)	WARD No.-0048	EB No.-003600	512	4	-
802887	Kolhapur (M Corp.)	WARD No.-0049	EB No.-003700	598	13	-
802887	Kolhapur (M Corp.)	WARD No.-0049	EB No.-003800	518	8	-
802887	Kolhapur (M Corp.)	WARD No.-0049	EB No.-003900	551	15	-
802887	Kolhapur (M Corp.)	WARD No.-0049	EB No.-004000	562	9	1
802887	Kolhapur (M Corp.)	WARD No.-0049	EB No.-004100	568	-	3
802887	Kolhapur (M Corp.)	WARD No.-0049	EB No.-004200	565	10	-
802887	Kolhapur (M Corp.)	WARD No.-0049	EB No.-004300	659	5	3
802887	Kolhapur (M Corp.)	WARD No.-0049	EB No.-004400	453	7	1
802887	Kolhapur (M Corp.)	WARD No.-0049	EB No.-004500	567	8	6
802887	Kolhapur (M Corp.)	WARD No.-0049	EB No.-004600	491	110	1
802887	Kolhapur (M Corp.)	WARD No.-0049	EB No.-004700	620	-	-
802887	Kolhapur (M Corp.)	WARD No.-0049	EB No.-004800	661	83	-
802887	Kolhapur (M Corp.)	WARD No.-0050	EB No.-004900	429	-	-
802887	Kolhapur (M Corp.)	WARD No.-0050	EB No.-005000	698	12	-
802887	Kolhapur (M Corp.)	WARD No.-0050	EB No.-005100	647	24	4
802887	Kolhapur (M Corp.)	WARD No.-0050	EB No.-005200	490	146	-
802887	Kolhapur (M Corp.)	WARD No.-0050	EB No.-005300	749	1	-
802887	Kolhapur (M Corp.)	WARD No.-0050	EB No.-005400	474	336	-
802887	Kolhapur (M Corp.)	WARD No.-0050	EB No.-005500	653	-	-
802887	Kolhapur (M Corp.)	WARD No.-0050	EB No.-005600	569	5	-
802887	Kolhapur (M Corp.)	WARD No.-0050	EB No.-005700	562	8	-
802887	Kolhapur (M Corp.)	WARD No.-0050	EB No.-005800	689	-	-
802887	Kolhapur (M Corp.)	WARD No.-0050	EB No.-005900	299	31	-
802887	Kolhapur (M Corp.)	WARD No.-0051	EB No.-006000	605	21	-
802887	Kolhapur (M Corp.)	WARD No.-0051	EB No.-006100	485	-	-
802887	Kolhapur (M Corp.)	WARD No.-0051	EB No.-006200	578	5	-
802887	Kolhapur (M Corp.)	WARD No.-0051	EB No.-006300	629	13	18
802887	Kolhapur (M Corp.)	WARD No.-0051	EB No.-006400	508	4	4
802887	Kolhapur (M Corp.)	WARD No.-0051	EB No.-006500	591	10	-
802887	Kolhapur (M Corp.)	WARD No.-0051	EB No.-006600	483	-	2

APPENDIX TO DISTRICT PRIMARY CENSUS ABSTRACT
TOTAL, SCHEDULED CASTES AND SCHEDULED TRIBES POPULATION - URBAN BLOCK WISE

Location Code	Name of Town	Name of Ward	Boundaries of Urban Block / EB Number	Total Population	Scheduled Castes Population	Scheduled Tribes Population
1	2	3	4	5	6	7
802887	Kolhapur (M Corp.)	WARD No.-0051	EB No.-006700	577	2	-
802887	Kolhapur (M Corp.)	WARD No.-0051	EB No.-006800	582	7	5
802887	Kolhapur (M Corp.)	WARD No.-0051	EB No.-006900	608	5	-
802887	Kolhapur (M Corp.)	WARD No.-0051	EB No.-007000	489	-	4
802887	Kolhapur (M Corp.)	WARD No.-0051	EB No.-007100	420	-	2
802887	Kolhapur (M Corp.)	WARD No.-0052	EB No.-014700	338	-	-
802887	Kolhapur (M Corp.)	WARD No.-0052	EB No.-014800	387	8	-
802887	Kolhapur (M Corp.)	WARD No.-0052	EB No.-014900	594	27	3
802887	Kolhapur (M Corp.)	WARD No.-0052	EB No.-015000	596	-	-
802887	Kolhapur (M Corp.)	WARD No.-0052	EB No.-015100	594	-	-
802887	Kolhapur (M Corp.)	WARD No.-0052	EB No.-015200	509	-	-
802887	Kolhapur (M Corp.)	WARD No.-0052	EB No.-015300	685	32	-
802887	Kolhapur (M Corp.)	WARD No.-0052	EB No.-015400	740	10	-
802887	Kolhapur (M Corp.)	WARD No.-0052	EB No.-015500	791	-	-
802887	Kolhapur (M Corp.)	WARD No.-0052	EB No.-015600	863	13	-
802887	Kolhapur (M Corp.)	WARD No.-0053	EB No.-007200	712	199	-
802887	Kolhapur (M Corp.)	WARD No.-0053	EB No.-007300	764	77	-
802887	Kolhapur (M Corp.)	WARD No.-0053	EB No.-007400	808	63	12
802887	Kolhapur (M Corp.)	WARD No.-0053	EB No.-007500	731	8	-
802887	Kolhapur (M Corp.)	WARD No.-0053	EB No.-007600	835	271	2
802887	Kolhapur (M Corp.)	WARD No.-0053	EB No.-007700	629	21	-
802887	Kolhapur (M Corp.)	WARD No.-0053	EB No.-007800	710	20	4
802887	Kolhapur (M Corp.)	WARD No.-0053	EB No.-007900	669	-	-
802887	Kolhapur (M Corp.)	WARD No.-0053	EB No.-008000	569	38	-
802887	Kolhapur (M Corp.)	WARD No.-0053	EB No.-008100	557	-	-
802887	Kolhapur (M Corp.)	WARD No.-0053	EB No.-008200	666	4	3
802887	Kolhapur (M Corp.)	WARD No.-0053	EB No.-008300	629	32	4
802887	Kolhapur (M Corp.)	WARD No.-0054	EB No.-009800	210	46	-
802887	Kolhapur (M Corp.)	WARD No.-0054	EB No.-009900	609	142	5
802887	Kolhapur (M Corp.)	WARD No.-0054	EB No.-010000	615	125	11
802887	Kolhapur (M Corp.)	WARD No.-0054	EB No.-010100	659	291	-
802887	Kolhapur (M Corp.)	WARD No.-0054	EB No.-010200	792	445	13
802887	Kolhapur (M Corp.)	WARD No.-0054	EB No.-010300	587	253	6
802887	Kolhapur (M Corp.)	WARD No.-0054	EB No.-010400	597	333	1
802887	Kolhapur (M Corp.)	WARD No.-0054	EB No.-010500	819	91	4
802887	Kolhapur (M Corp.)	WARD No.-0054	EB No.-010600	585	85	-
802887	Kolhapur (M Corp.)	WARD No.-0054	EB No.-010700	531	19	-
802887	Kolhapur (M Corp.)	WARD No.-0054	EB No.-010800	692	101	-
802887	Kolhapur (M Corp.)	WARD No.-0054	EB No.-010900	536	77	-
802887	Kolhapur (M Corp.)	WARD No.-0055	EB No.-011000	739	130	-
802887	Kolhapur (M Corp.)	WARD No.-0055	EB No.-011100	703	140	-
802887	Kolhapur (M Corp.)	WARD No.-0055	EB No.-011200	593	93	-
802887	Kolhapur (M Corp.)	WARD No.-0055	EB No.-011300	454	33	-
802887	Kolhapur (M Corp.)	WARD No.-0055	EB No.-011400	800	109	-

APPENDIX TO DISTRICT PRIMARY CENSUS ABSTRACT
TOTAL, SCHEDULED CASTES AND SCHEDULED TRIBES POPULATION - URBAN BLOCK WISE

Location Code	Name of Town	Name of Ward	Boundaries of Urban Block / EB Number	Total Population	Scheduled Castes Population	Scheduled Tribes Population
1	2	3	4	5	6	7
802887	Kolhapur (M Corp.)	WARD No.-0055	EB No.-0115 SUB-EB No.01	543	162	-
802887	Kolhapur (M Corp.)	WARD No.-0055	EB No.-0115 SUB-EB No.02	444	23	-
802887	Kolhapur (M Corp.)	WARD No.-0055	EB No.-011600	595	122	-
802887	Kolhapur (M Corp.)	WARD No.-0055	EB No.-011700	851	448	1
802887	Kolhapur (M Corp.)	WARD No.-0055	EB No.-011800	597	45	-
802887	Kolhapur (M Corp.)	WARD No.-0055	EB No.-011900	491	43	-
802887	Kolhapur (M Corp.)	WARD No.-0056	EB No.-012000	563	82	-
802887	Kolhapur (M Corp.)	WARD No.-0056	EB No.-012100	684	42	-
802887	Kolhapur (M Corp.)	WARD No.-0056	EB No.-012200	639	34	-
802887	Kolhapur (M Corp.)	WARD No.-0056	EB No.-012300	556	28	8
802887	Kolhapur (M Corp.)	WARD No.-0056	EB No.-012400	530	44	18
802887	Kolhapur (M Corp.)	WARD No.-0056	EB No.-012500	299	136	-
802887	Kolhapur (M Corp.)	WARD No.-0056	EB No.-012600	412	36	-
802887	Kolhapur (M Corp.)	WARD No.-0056	EB No.-012700	756	35	-
802887	Kolhapur (M Corp.)	WARD No.-0056	EB No.-012800	630	54	-
802887	Kolhapur (M Corp.)	WARD No.-0056	EB No.-012900	470	20	16
802887	Kolhapur (M Corp.)	WARD No.-0056	EB No.-013000	582	72	-
802887	Kolhapur (M Corp.)	WARD No.-0056	EB No.-013100	482	89	1
802887	Kolhapur (M Corp.)	WARD No.-0057	EB No.-013200	603	46	5
802887	Kolhapur (M Corp.)	WARD No.-0057	EB No.-013300	469	36	-
802887	Kolhapur (M Corp.)	WARD No.-0057	EB No.-013400	747	136	18
802887	Kolhapur (M Corp.)	WARD No.-0057	EB No.-013500	590	33	-
802887	Kolhapur (M Corp.)	WARD No.-0057	EB No.-013600	597	67	-
802887	Kolhapur (M Corp.)	WARD No.-0057	EB No.-013700	699	13	3
802887	Kolhapur (M Corp.)	WARD No.-0057	EB No.-013800	775	19	10
802887	Kolhapur (M Corp.)	WARD No.-0057	EB No.-013900	772	9	-
802887	Kolhapur (M Corp.)	WARD No.-0058	EB No.-014000	606	60	-
802887	Kolhapur (M Corp.)	WARD No.-0058	EB No.-014100	765	164	-
802887	Kolhapur (M Corp.)	WARD No.-0058	EB No.-014200	503	111	-
802887	Kolhapur (M Corp.)	WARD No.-0058	EB No.-014300	585	155	-
802887	Kolhapur (M Corp.)	WARD No.-0058	EB No.-014400	566	60	-
802887	Kolhapur (M Corp.)	WARD No.-0058	EB No.-014500	686	39	4
802887	Kolhapur (M Corp.)	WARD No.-0058	EB No.-014600	756	49	11
802887	Kolhapur (M Corp.)	WARD No.-0058	EB No.-014700	785	7	-
802887	Kolhapur (M Corp.)	WARD No.-0058	EB No.-014800	736	16	-
802887	Kolhapur (M Corp.)	WARD No.-0058	EB No.-014900	571	6	-
802887	Kolhapur (M Corp.)	WARD No.-0059	EB No.-015000	637	52	-
802887	Kolhapur (M Corp.)	WARD No.-0059	EB No.-015100	720	64	6
802887	Kolhapur (M Corp.)	WARD No.-0059	EB No.-015200	510	-	2
802887	Kolhapur (M Corp.)	WARD No.-0059	EB No.-015300	726	16	-
802887	Kolhapur (M Corp.)	WARD No.-0059	EB No.-015400	717	108	-
802887	Kolhapur (M Corp.)	WARD No.-0059	EB No.-015500	659	-	4
802887	Kolhapur (M Corp.)	WARD No.-0059	EB No.-015600	751	50	-
802887	Kolhapur (M Corp.)	WARD No.-0059	EB No.-015700	655	38	2

APPENDIX TO DISTRICT PRIMARY CENSUS ABSTRACT
TOTAL, SCHEDULED CASTES AND SCHEDULED TRIBES POPULATION - URBAN BLOCK WISE

Location Code	Name of Town	Name of Ward	Boundaries of Urban Block / EB Number	Total Population	Scheduled Castes Population	Scheduled Tribes Population
1	2	3	4	5	6	7
802887	Kolhapur (M Corp.)	WARD No.-0059	EB No.-015800	817	56	1
802887	Kolhapur (M Corp.)	WARD No.-0059	EB No.-015900	611	54	-
802887	Kolhapur (M Corp.)	WARD No.-0059	EB No.-016000	561	14	4
802887	Kolhapur (M Corp.)	WARD No.-0059	EB No.-016100	581	4	-
802887	Kolhapur (M Corp.)	WARD No.-0059	EB No.-016200	911	32	5
802887	Kolhapur (M Corp.)	WARD No.-0060	EB No.-016300	544	316	1
802887	Kolhapur (M Corp.)	WARD No.-0060	EB No.-016400	567	370	-
802887	Kolhapur (M Corp.)	WARD No.-0060	EB No.-016500	520	40	-
802887	Kolhapur (M Corp.)	WARD No.-0060	EB No.-016600	767	18	4
802887	Kolhapur (M Corp.)	WARD No.-0060	EB No.-016700	439	276	-
802887	Kolhapur (M Corp.)	WARD No.-0060	EB No.-016800	638	360	3
802887	Kolhapur (M Corp.)	WARD No.-0060	EB No.-016900	444	346	1
802887	Kolhapur (M Corp.)	WARD No.-0060	EB No.-017000	517	441	3
802887	Kolhapur (M Corp.)	WARD No.-0060	EB No.-017100	735	309	1
802887	Kolhapur (M Corp.)	WARD No.-0060	EB No.-017200	538	147	-
802887	Kolhapur (M Corp.)	WARD No.-0060	EB No.-017300	555	230	-
802887	Kolhapur (M Corp.)	WARD No.-0060	EB No.-017400	623	503	-
802887	Kolhapur (M Corp.)	WARD No.-0061	EB No.-008400	938	56	4
802887	Kolhapur (M Corp.)	WARD No.-0061	EB No.-008500	696	306	2
802887	Kolhapur (M Corp.)	WARD No.-0061	EB No.-008600	701	371	3
802887	Kolhapur (M Corp.)	WARD No.-0061	EB No.-008700	748	30	14
802887	Kolhapur (M Corp.)	WARD No.-0061	EB No.-008800	812	91	6
802887	Kolhapur (M Corp.)	WARD No.-0061	EB No.-008900	731	83	-
802887	Kolhapur (M Corp.)	WARD No.-0061	EB No.-009000	284	54	-
802887	Kolhapur (M Corp.)	WARD No.-0061	EB No.-009100	615	47	5
802887	Kolhapur (M Corp.)	WARD No.-0061	EB No.-009200	617	26	13
802887	Kolhapur (M Corp.)	WARD No.-0061	EB No.-009300	571	21	-
802887	Kolhapur (M Corp.)	WARD No.-0061	EB No.-009400	758	48	2
802887	Kolhapur (M Corp.)	WARD No.-0061	EB No.-009500	335	71	3
802887	Kolhapur (M Corp.)	WARD No.-0062	EB No.-009600	691	35	-
802887	Kolhapur (M Corp.)	WARD No.-0062	EB No.-009700	695	15	-
802887	Kolhapur (M Corp.)	WARD No.-0062	EB No.-009800	640	46	8
802887	Kolhapur (M Corp.)	WARD No.-0062	EB No.-009900	627	95	10
802887	Kolhapur (M Corp.)	WARD No.-0062	EB No.-010000	687	443	-
802887	Kolhapur (M Corp.)	WARD No.-0062	EB No.-010100	635	30	-
802887	Kolhapur (M Corp.)	WARD No.-0062	EB No.-010200	731	23	3
802887	Kolhapur (M Corp.)	WARD No.-0062	EB No.-010300	764	54	-
802887	Kolhapur (M Corp.)	WARD No.-0062	EB No.-010400	661	41	1
802887	Kolhapur (M Corp.)	WARD No.-0062	EB No.-010500	685	80	-
802887	Kolhapur (M Corp.)	WARD No.-0062	EB No.-010600	751	63	-
802887	Kolhapur (M Corp.)	WARD No.-0062	EB No.-010700	571	135	-
802887	Kolhapur (M Corp.)	WARD No.-0063	EB No.-010800	655	-	-
802887	Kolhapur (M Corp.)	WARD No.-0063	EB No.-010900	482	18	1
802887	Kolhapur (M Corp.)	WARD No.-0063	EB No.-011000	559	5	3

APPENDIX TO DISTRICT PRIMARY CENSUS ABSTRACT
TOTAL, SCHEDULED CASTES AND SCHEDULED TRIBES POPULATION - URBAN BLOCK WISE

Location Code	Name of Town	Name of Ward	Boundaries of Urban Block / EB Number	Total Population	Scheduled Castes Population	Scheduled Tribes Population
1	2	3	4	5	6	7
802887	Kolhapur (M Corp.)	WARD No.-0063	EB No.-011100	602	4	4
802887	Kolhapur (M Corp.)	WARD No.-0063	EB No.-011200	512	-	5
802887	Kolhapur (M Corp.)	WARD No.-0063	EB No.-011300	622	-	-
802887	Kolhapur (M Corp.)	WARD No.-0063	EB No.-011400	643	21	3
802887	Kolhapur (M Corp.)	WARD No.-0063	EB No.-011500	529	6	-
802887	Kolhapur (M Corp.)	WARD No.-0063	EB No.-011600	588	20	1
802887	Kolhapur (M Corp.)	WARD No.-0063	EB No.-011700	549	32	-
802887	Kolhapur (M Corp.)	WARD No.-0064	EB No.-011800	473	2	-
802887	Kolhapur (M Corp.)	WARD No.-0064	EB No.-011900	633	-	3
802887	Kolhapur (M Corp.)	WARD No.-0064	EB No.-012000	580	28	3
802887	Kolhapur (M Corp.)	WARD No.-0064	EB No.-012100	501	19	-
802887	Kolhapur (M Corp.)	WARD No.-0064	EB No.-012200	505	-	1
802887	Kolhapur (M Corp.)	WARD No.-0064	EB No.-012300	627	9	-
802887	Kolhapur (M Corp.)	WARD No.-0064	EB No.-012400	705	19	-
802887	Kolhapur (M Corp.)	WARD No.-0064	EB No.-012500	535	16	-
802887	Kolhapur (M Corp.)	WARD No.-0064	EB No.-012600	494	17	-
802887	Kolhapur (M Corp.)	WARD No.-0064	EB No.-012700	454	20	8
802887	Kolhapur (M Corp.)	WARD No.-0064	EB No.-012800	477	-	-
802887	Kolhapur (M Corp.)	WARD No.-0064	EB No.-012900	577	59	-
802887	Kolhapur (M Corp.)	WARD No.-0065	EB No.-013000	415	34	-
802887	Kolhapur (M Corp.)	WARD No.-0065	EB No.-013100	493	14	-
802887	Kolhapur (M Corp.)	WARD No.-0065	EB No.-013200	455	47	1
802887	Kolhapur (M Corp.)	WARD No.-0065	EB No.-013300	407	275	-
802887	Kolhapur (M Corp.)	WARD No.-0065	EB No.-013400	667	597	-
802887	Kolhapur (M Corp.)	WARD No.-0065	EB No.-013500	836	554	1
802887	Kolhapur (M Corp.)	WARD No.-0065	EB No.-013600	520	278	-
802887	Kolhapur (M Corp.)	WARD No.-0065	EB No.-013700	622	105	-
802887	Kolhapur (M Corp.)	WARD No.-0065	EB No.-013800	513	250	-
802887	Kolhapur (M Corp.)	WARD No.-0065	EB No.-013900	467	375	1
802887	Kolhapur (M Corp.)	WARD No.-0065	EB No.-014000	595	313	-
802887	Kolhapur (M Corp.)	WARD No.-0066	EB No.-014100	631	87	1
802887	Kolhapur (M Corp.)	WARD No.-0066	EB No.-014200	451	37	5
802887	Kolhapur (M Corp.)	WARD No.-0066	EB No.-014300	600	61	1
802887	Kolhapur (M Corp.)	WARD No.-0066	EB No.-014400	607	39	-
802887	Kolhapur (M Corp.)	WARD No.-0066	EB No.-014500	688	20	-
802887	Kolhapur (M Corp.)	WARD No.-0066	EB No.-014600	571	29	-
802887	Kolhapur (M Corp.)	WARD No.-0066	EB No.-014700	553	1	-
802887	Kolhapur (M Corp.)	WARD No.-0066	EB No.-014800	814	11	1
802887	Kolhapur (M Corp.)	WARD No.-0066	EB No.-014900	707	178	-
802887	Kolhapur (M Corp.)	WARD No.-0066	EB No.-015000	511	52	7
802887	Kolhapur (M Corp.)	WARD No.-0066	EB No.-015100	538	-	22
802887	Kolhapur (M Corp.)	WARD No.-0066	EB No.-015200	395	-	1
802887	Kolhapur (M Corp.)	WARD No.-0067	EB No.-015300	721	42	4
802887	Kolhapur (M Corp.)	WARD No.-0067	EB No.-015400	567	39	4

APPENDIX TO DISTRICT PRIMARY CENSUS ABSTRACT
TOTAL, SCHEDULED CASTES AND SCHEDULED TRIBES POPULATION - URBAN BLOCK WISE

Location Code	Name of Town	Name of Ward	Boundaries of Urban Block / EB Number	Total Population	Scheduled Castes Population	Scheduled Tribes Population
1	2	3	4	5	6	7
802887	Kolhapur (M Corp.)	WARD No.-0067	EB No.-015500	701	79	10
802887	Kolhapur (M Corp.)	WARD No.-0067	EB No.-015600	684	31	-
802887	Kolhapur (M Corp.)	WARD No.-0067	EB No.-015700	731	43	3
802887	Kolhapur (M Corp.)	WARD No.-0067	EB No.-015800	754	68	-
802887	Kolhapur (M Corp.)	WARD No.-0067	EB No.-015900	684	22	1
802887	Kolhapur (M Corp.)	WARD No.-0067	EB No.-016000	683	23	-
802887	Kolhapur (M Corp.)	WARD No.-0067	EB No.-016100	690	52	-
802887	Kolhapur (M Corp.)	WARD No.-0067	EB No.-016200	752	42	7
802887	Kolhapur (M Corp.)	WARD No.-0067	EB No.-016300	720	34	-
802887	Kolhapur (M Corp.)	WARD No.-0067	EB No.-016400	638	29	-
802887	Kolhapur (M Corp.)	WARD No.-0067	EB No.-016500	636	6	9
802887	Kolhapur (M Corp.)	WARD No.-0068	EB No.-016600	568	107	-
802887	Kolhapur (M Corp.)	WARD No.-0068	EB No.-016700	627	63	4
802887	Kolhapur (M Corp.)	WARD No.-0068	EB No.-016800	673	33	5
802887	Kolhapur (M Corp.)	WARD No.-0068	EB No.-016900	609	31	18
802887	Kolhapur (M Corp.)	WARD No.-0068	EB No.-017000	731	65	-
802887	Kolhapur (M Corp.)	WARD No.-0068	EB No.-017100	606	41	-
802887	Kolhapur (M Corp.)	WARD No.-0068	EB No.-0172 SUB-EB No.01	554	27	1
802887	Kolhapur (M Corp.)	WARD No.-0068	EB No.-0172 SUB-EB No.02	542	19	-
802887	Kolhapur (M Corp.)	WARD No.-0068	EB No.-017300	744	19	5
802887	Kolhapur (M Corp.)	WARD No.-0068	EB No.-017400	733	35	8
802887	Kolhapur (M Corp.)	WARD No.-0068	EB No.-017500	837	53	-
802887	Kolhapur (M Corp.)	WARD No.-0068	EB No.-0176 SUB-EB No.01	442	7	4
802887	Kolhapur (M Corp.)	WARD No.-0068	EB No.-0176 SUB-EB No.02	493	17	-
802887	Kolhapur (M Corp.)	WARD No.-0068	EB No.-017700	794	25	10
802887	Kolhapur (M Corp.)	WARD No.-0069	EB No.-017800	327	226	-
802887	Kolhapur (M Corp.)	WARD No.-0069	EB No.-017900	544	115	-
802887	Kolhapur (M Corp.)	WARD No.-0069	EB No.-018000	742	86	5
802887	Kolhapur (M Corp.)	WARD No.-0069	EB No.-018100	836	88	7
802887	Kolhapur (M Corp.)	WARD No.-0069	EB No.-018200	776	136	24
802887	Kolhapur (M Corp.)	WARD No.-0069	EB No.-018300	822	186	13
802887	Kolhapur (M Corp.)	WARD No.-0069	EB No.-018400	608	92	4
802887	Kolhapur (M Corp.)	WARD No.-0069	EB No.-018500	843	3	-
802887	Kolhapur (M Corp.)	WARD No.-0069	EB No.-018600	560	54	8
802887	Kolhapur (M Corp.)	WARD No.-0069	EB No.-018700	856	43	2
802887	Kolhapur (M Corp.)	WARD No.-0069	EB No.-018800	857	86	4
802887	Kolhapur (M Corp.)	WARD No.-0069	EB No.-018900	685	69	-
802887	Kolhapur (M Corp.)	WARD No.-0069	EB No.-019000	671	102	9
802887	Kolhapur (M Corp.)	WARD No.-0069	EB No.-0191 SUB-EB No.01	594	72	6
802887	Kolhapur (M Corp.)	WARD No.-0069	EB No.-0191 SUB-EB No.02	515	56	6
802887	Kolhapur (M Corp.)	WARD No.-0069	EB No.-0192 SUB-EB No.01	507	89	-
802887	Kolhapur (M Corp.)	WARD No.-0069	EB No.-0192 SUB-EB No.02	504	38	5
802887	Kolhapur (M Corp.)	WARD No.-0069	EB No.-0193 SUB-EB No.01	482	42	8
802887	Kolhapur (M Corp.)	WARD No.-0069	EB No.-0193 SUB-EB No.02	511	83	-

APPENDIX TO DISTRICT PRIMARY CENSUS ABSTRACT
TOTAL, SCHEDULED CASTES AND SCHEDULED TRIBES POPULATION - URBAN BLOCK WISE

Location Code	Name of Town	Name of Ward	Boundaries of Urban Block / EB Number	Total Population	Scheduled Castes Population	Scheduled Tribes Population
1	2	3	4	5	6	7
802887	Kolhapur (M Corp.)	WARD No.-0069	EB No.-0194 SUB-EB No.01	736	11	-
802887	Kolhapur (M Corp.)	WARD No.-0069	EB No.-0194 SUB-EB No.02	806	47	-
802887	Kolhapur (M Corp.)	WARD No.-0069	EB No.-0195 SUB-EB No.01	489	35	-
802887	Kolhapur (M Corp.)	WARD No.-0069	EB No.-0195 SUB-EB No.02	516	71	6
802887	Kolhapur (M Corp.)	WARD No.-0070	EB No.-0196 SUB-EB No.01	495	42	-
802887	Kolhapur (M Corp.)	WARD No.-0070	EB No.-0196 SUB-EB No.02	487	40	-
802887	Kolhapur (M Corp.)	WARD No.-0070	EB No.-019700	746	9	-
802887	Kolhapur (M Corp.)	WARD No.-0070	EB No.-019800	707	154	18
802887	Kolhapur (M Corp.)	WARD No.-0070	EB No.-019900	785	184	16
802887	Kolhapur (M Corp.)	WARD No.-0070	EB No.-020000	800	110	12
802887	Kolhapur (M Corp.)	WARD No.-0070	EB No.-020100	700	66	5
802887	Kolhapur (M Corp.)	WARD No.-0070	EB No.-020200	630	94	18
802887	Kolhapur (M Corp.)	WARD No.-0070	EB No.-020300	652	80	4
802887	Kolhapur (M Corp.)	WARD No.-0070	EB No.-020400	751	106	7
802887	Kolhapur (M Corp.)	WARD No.-0070	EB No.-020500	717	112	11
802887	Kolhapur (M Corp.)	WARD No.-0070	EB No.-020600	829	13	-
802887	Kolhapur (M Corp.)	WARD No.-0070	EB No.-020700	713	71	-
802887	Kolhapur (M Corp.)	WARD No.-0070	EB No.-020800	703	21	-
802887	Kolhapur (M Corp.)	WARD No.-0070	EB No.-020900	968	190	22
802887	Kolhapur (M Corp.)	WARD No.-0071	EB No.-021000	416	55	-
802887	Kolhapur (M Corp.)	WARD No.-0071	EB No.-0211 SUB-EB No.01	507	59	12
802887	Kolhapur (M Corp.)	WARD No.-0071	EB No.-0211 SUB-EB No.02	487	41	3
802887	Kolhapur (M Corp.)	WARD No.-0071	EB No.-021200	752	33	9
802887	Kolhapur (M Corp.)	WARD No.-0071	EB No.-0213 SUB-EB No.01	458	38	-
802887	Kolhapur (M Corp.)	WARD No.-0071	EB No.-0213 SUB-EB No.02	459	30	-
802887	Kolhapur (M Corp.)	WARD No.-0071	EB No.-021400	741	71	5
802887	Kolhapur (M Corp.)	WARD No.-0071	EB No.-021500	623	259	-
802887	Kolhapur (M Corp.)	WARD No.-0071	EB No.-021600	711	77	-
802887	Kolhapur (M Corp.)	WARD No.-0071	EB No.-021700	579	24	2
802887	Kolhapur (M Corp.)	WARD No.-0071	EB No.-021800	778	48	14
802887	Kolhapur (M Corp.)	WARD No.-0071	EB No.-021900	713	37	10
802887	Kolhapur (M Corp.)	WARD No.-0071	EB No.-022000	793	61	-
802887	Kolhapur (M Corp.)	WARD No.-0071	EB No.-0221 SUB-EB No.01	585	20	4
802887	Kolhapur (M Corp.)	WARD No.-0071	EB No.-0221 SUB-EB No.02	464	56	13
802887	Kolhapur (M Corp.)	WARD No.-0071	EB No.-022200	656	26	13
802887	Kolhapur (M Corp.)	WARD No.-0071	EB No.-022300	505	30	3
802887	Kolhapur (M Corp.)	WARD No.-0072	EB No.-022400	637	468	11
802887	Kolhapur (M Corp.)	WARD No.-0072	EB No.-022500	599	376	-
802887	Kolhapur (M Corp.)	WARD No.-0072	EB No.-022600	651	556	-
802887	Kolhapur (M Corp.)	WARD No.-0072	EB No.-0227 SUB-EB No.01	528	30	-
802887	Kolhapur (M Corp.)	WARD No.-0072	EB No.-0227 SUB-EB No.02	510	25	4
802887	Kolhapur (M Corp.)	WARD No.-0072	EB No.-022800	858	46	2
802887	Kolhapur (M Corp.)	WARD No.-0072	EB No.-022900	736	39	4
802887	Kolhapur (M Corp.)	WARD No.-0072	EB No.-023000	653	11	-

APPENDIX TO DISTRICT PRIMARY CENSUS ABSTRACT
TOTAL, SCHEDULED CASTES AND SCHEDULED TRIBES POPULATION - URBAN BLOCK WISE

Location Code	Name of Town	Name of Ward	Boundaries of Urban Block / EB Number	Total Population	Scheduled Castes Population	Scheduled Tribes Population
1	2	3	4	5	6	7
802887	Kolhapur (M Corp.)	WARD No.-0072	EB No.-023100	645	64	3
802887	Kolhapur (M Corp.)	WARD No.-0072	EB No.-023200	635	8	4
802887	Kolhapur (M Corp.)	WARD No.-0072	EB No.-023300	622	43	5
802887	Kolhapur (M Corp.)	WARD No.-0072	EB No.-023400	514	18	-
802887	Kolhapur (M Corp.)	WARD No.-0072	EB No.-023500	527	5	7
802887	Kolhapur (M Corp.)	WARD No.-0073	EB No.-023600	645	12	-
802887	Kolhapur (M Corp.)	WARD No.-0073	EB No.-023700	582	5	1
802887	Kolhapur (M Corp.)	WARD No.-0073	EB No.-023800	793	269	-
802887	Kolhapur (M Corp.)	WARD No.-0073	EB No.-023900	857	142	3
802887	Kolhapur (M Corp.)	WARD No.-0073	EB No.-024000	764	33	-
802887	Kolhapur (M Corp.)	WARD No.-0073	EB No.-024100	686	14	-
802887	Kolhapur (M Corp.)	WARD No.-0073	EB No.-024200	938	46	5
802887	Kolhapur (M Corp.)	WARD No.-0073	EB No.-024300	431	23	-
802887	Kolhapur (M Corp.)	WARD No.-0073	EB No.-024400	653	164	-
802887	Kolhapur (M Corp.)	WARD No.-0073	EB No.-024500	768	248	-
802887	Kolhapur (M Corp.)	WARD No.-0073	EB No.-024600	511	15	-
802887	Kolhapur (M Corp.)	WARD No.-0073	EB No.-024700	653	111	12
802887	Kolhapur (M Corp.)	WARD No.-0073	EB No.-024800	659	79	1
802887	Kolhapur (M Corp.)	WARD No.-0073	EB No.-027300	273	45	-
802887	Kolhapur (M Corp.)	WARD No.-0074	EB No.-0249 SUB-EB No.01	624	50	4
802887	Kolhapur (M Corp.)	WARD No.-0074	EB No.-0249 SUB-EB No.02	498	11	4
802887	Kolhapur (M Corp.)	WARD No.-0074	EB No.-0249 SUB-EB No.03	564	36	13
802887	Kolhapur (M Corp.)	WARD No.-0074	EB No.-025000	628	84	-
802887	Kolhapur (M Corp.)	WARD No.-0074	EB No.-025100	474	214	1
802887	Kolhapur (M Corp.)	WARD No.-0074	EB No.-025200	523	56	3
802887	Kolhapur (M Corp.)	WARD No.-0074	EB No.-025300	554	16	-
802887	Kolhapur (M Corp.)	WARD No.-0074	EB No.-025400	467	58	-
802887	Kolhapur (M Corp.)	WARD No.-0074	EB No.-025500	507	72	2
802887	Kolhapur (M Corp.)	WARD No.-0074	EB No.-025600	418	68	-
802887	Kolhapur (M Corp.)	WARD No.-0074	EB No.-025700	486	35	5
802887	Kolhapur (M Corp.)	WARD No.-0074	EB No.-025800	820	78	5
802887	Kolhapur (M Corp.)	WARD No.-0074	EB No.-025900	640	51	-
802887	Kolhapur (M Corp.)	WARD No.-0074	EB No.-026000	645	35	14
802887	Kolhapur (M Corp.)	WARD No.-0075	EB No.-026100	695	188	-
802887	Kolhapur (M Corp.)	WARD No.-0075	EB No.-026200	677	69	-
802887	Kolhapur (M Corp.)	WARD No.-0075	EB No.-026300	707	62	9
802887	Kolhapur (M Corp.)	WARD No.-0075	EB No.-026400	688	27	-
802887	Kolhapur (M Corp.)	WARD No.-0075	EB No.-026500	689	33	5
802887	Kolhapur (M Corp.)	WARD No.-0075	EB No.-026600	708	43	4
802887	Kolhapur (M Corp.)	WARD No.-0075	EB No.-026700	608	76	5
802887	Kolhapur (M Corp.)	WARD No.-0075	EB No.-026800	685	42	-
802887	Kolhapur (M Corp.)	WARD No.-0075	EB No.-026900	625	40	5
802887	Kolhapur (M Corp.)	WARD No.-0075	EB No.-027000	770	51	2
802887	Kolhapur (M Corp.)	WARD No.-0075	EB No.-027100	682	71	-

APPENDIX TO DISTRICT PRIMARY CENSUS ABSTRACT
TOTAL, SCHEDULED CASTES AND SCHEDULED TRIBES POPULATION - URBAN BLOCK WISE

Location Code	Name of Town	Name of Ward	Boundaries of Urban Block / EB Number	Total Population	Scheduled Castes Population	Scheduled Tribes Population
1	2	3	4	5	6	7
802887	Kolhapur (M Corp.)	WARD No.-0075	EB No.-027200	675	12	2
802887	Kolhapur (M Corp.)	WARD No.-0076	EB No.-017500	581	29	-
802887	Kolhapur (M Corp.)	WARD No.-0076	EB No.-017600	453	84	11
802887	Kolhapur (M Corp.)	WARD No.-0076	EB No.-017700	667	97	-
802887	Kolhapur (M Corp.)	WARD No.-0076	EB No.-017800	700	140	5
802887	Kolhapur (M Corp.)	WARD No.-0076	EB No.-017900	808	552	-
802887	Kolhapur (M Corp.)	WARD No.-0076	EB No.-018000	689	10	5
802887	Kolhapur (M Corp.)	WARD No.-0076	EB No.-018100	441	24	-
802887	Kolhapur (M Corp.)	WARD No.-0076	EB No.-018200	490	208	6
802887	Kolhapur (M Corp.)	WARD No.-0076	EB No.-018300	732	229	-
802887	Kolhapur (M Corp.)	WARD No.-0076	EB No.-018400	862	262	9
802887	Kolhapur (M Corp.)	WARD No.-0076	EB No.-018500	784	327	-
802887	Kolhapur (M Corp.)	WARD No.-0076	EB No.-018600	527	283	-
802887	Kolhapur (M Corp.)	WARD No.-0077	EB No.-018700	815	610	-
802887	Kolhapur (M Corp.)	WARD No.-0077	EB No.-018800	679	509	-
802887	Kolhapur (M Corp.)	WARD No.-0077	EB No.-018900	476	167	18
802887	Kolhapur (M Corp.)	WARD No.-0077	EB No.-019000	599	417	5
802887	Kolhapur (M Corp.)	WARD No.-0077	EB No.-019100	482	281	-
802887	Kolhapur (M Corp.)	WARD No.-0077	EB No.-019200	384	131	-
802887	Kolhapur (M Corp.)	WARD No.-0077	EB No.-019300	312	43	-
802887	Kolhapur (M Corp.)	WARD No.-0077	EB No.-019400	643	391	-
802887	Kolhapur (M Corp.)	WARD No.-0077	EB No.-019500	807	706	-
802887	Kolhapur (M Corp.)	WARD No.-0077	EB No.-019600	566	341	-
802887	Kolhapur (M Corp.)	WARD No.-0077	EB No.-019700	867	499	-
802887	Kolhapur (M Corp.)	WARD No.-0077	EB No.-019800	667	440	2
802887	Kolhapur (M Corp.)	WARD No.-0077	EB No.-019900	641	83	-
802887	Kolhapur (M Corp.)	WARD No.-0077	EB No.-020000	561	34	2
802887	Kolhapur (M Corp.)	WARD No.-0077	EB No.-020100	588	36	11
802887	Kolhapur (M Corp.)	WARD No.-0077	EB No.-020200	512	29	-
567497	Ujalaiwadi (CT)	WARD No.-0001	EB No.-000100	773	34	-
567497	Ujalaiwadi (CT)	WARD No.-0001	EB No.-000200	681	16	13
567497	Ujalaiwadi (CT)	WARD No.-0001	EB No.-000300	633	146	3
567497	Ujalaiwadi (CT)	WARD No.-0001	EB No.-000400	438	29	-
567497	Ujalaiwadi (CT)	WARD No.-0001	EB No.-000500	814	60	-
567497	Ujalaiwadi (CT)	WARD No.-0001	EB No.-0006 SUB-EB No.01	791	50	4
567497	Ujalaiwadi (CT)	WARD No.-0001	EB No.-0006 SUB-EB No.02	868	109	18
567497	Ujalaiwadi (CT)	WARD No.-0001	EB No.-0007 SUB-EB No.01	585	77	7
567497	Ujalaiwadi (CT)	WARD No.-0001	EB No.-0007 SUB-EB No.02	389	27	7
567497	Ujalaiwadi (CT)	WARD No.-0001	EB No.-0008 SUB-EB No.01	417	67	-
567497	Ujalaiwadi (CT)	WARD No.-0001	EB No.-0008 SUB-EB No.02	377	21	-
567497	Ujalaiwadi (CT)	WARD No.-0001	EB No.-0009 SUB-EB No.01	439	33	11
567497	Ujalaiwadi (CT)	WARD No.-0001	EB No.-0009 SUB-EB No.02	437	34	4
567497	Ujalaiwadi (CT)	WARD No.-0001	EB No.-0010 SUB-EB No.01	504	34	-
567497	Ujalaiwadi (CT)	WARD No.-0001	EB No.-0010 SUB-EB No.02	467	36	4

APPENDIX TO DISTRICT PRIMARY CENSUS ABSTRACT
TOTAL, SCHEDULED CASTES AND SCHEDULED TRIBES POPULATION - URBAN BLOCK WISE

Location Code	Name of Town	Name of Ward	Boundaries of Urban Block / EB Number	Total Population	Scheduled Castes Population	Scheduled Tribes Population
1	2	3	4	5	6	7
567497	Ujalaiwadi (CT)	WARD No.-0001	EB No.-001100	462	16	-
567498	Gandhinagar (CT)	WARD No.-0001	EB No.-000100	478	-	10
567498	Gandhinagar (CT)	WARD No.-0001	EB No.-000200	495	-	-
567498	Gandhinagar (CT)	WARD No.-0001	EB No.-000300	378	-	-
567498	Gandhinagar (CT)	WARD No.-0001	EB No.-000400	195	-	-
567498	Gandhinagar (CT)	WARD No.-0001	EB No.-000500	418	4	-
567498	Gandhinagar (CT)	WARD No.-0001	EB No.-000600	356	-	12
567498	Gandhinagar (CT)	WARD No.-0001	EB No.-000700	427	-	-
567498	Gandhinagar (CT)	WARD No.-0001	EB No.-000800	355	-	-
567498	Gandhinagar (CT)	WARD No.-0001	EB No.-000900	591	-	-
567498	Gandhinagar (CT)	WARD No.-0001	EB No.-001000	375	112	-
567498	Gandhinagar (CT)	WARD No.-0001	EB No.-001100	301	18	-
567498	Gandhinagar (CT)	WARD No.-0001	EB No.-001200	306	23	-
567498	Gandhinagar (CT)	WARD No.-0001	EB No.-001300	541	262	-
567498	Gandhinagar (CT)	WARD No.-0001	EB No.-001400	677	119	6
567498	Gandhinagar (CT)	WARD No.-0001	EB No.-001500	766	-	-
567498	Gandhinagar (CT)	WARD No.-0001	EB No.-001600	615	-	-
567498	Gandhinagar (CT)	WARD No.-0001	EB No.-001700	569	-	-
567498	Gandhinagar (CT)	WARD No.-0001	EB No.-001800	528	-	-
567498	Gandhinagar (CT)	WARD No.-0001	EB No.-001900	265	157	-
567498	Gandhinagar (CT)	WARD No.-0001	EB No.-002000	465	96	-
567498	Gandhinagar (CT)	WARD No.-0001	EB No.-002100	362	251	4
567498	Gandhinagar (CT)	WARD No.-0001	EB No.-002200	466	128	6
567498	Gandhinagar (CT)	WARD No.-0001	EB No.-002300	546	218	-
567498	Gandhinagar (CT)	WARD No.-0001	EB No.-002400	694	-	-
567498	Gandhinagar (CT)	WARD No.-0001	EB No.-0025 SUB-EB No.01	624	-	-
567498	Gandhinagar (CT)	WARD No.-0001	EB No.-0025 SUB-EB No.02	393	-	-
567498	Gandhinagar (CT)	WARD No.-0001	EB No.-002600	415	1	-
567499	Uchgaon (CT)	WARD No.-0001	EB No.-000100	614	46	-
567499	Uchgaon (CT)	WARD No.-0001	EB No.-000200	797	54	-
567499	Uchgaon (CT)	WARD No.-0001	EB No.-000300	808	26	-
567499	Uchgaon (CT)	WARD No.-0001	EB No.-000400	742	95	-
567499	Uchgaon (CT)	WARD No.-0001	EB No.-0005 SUB-EB No.01	403	72	-
567499	Uchgaon (CT)	WARD No.-0001	EB No.-0005 SUB-EB No.02	436	34	-
567499	Uchgaon (CT)	WARD No.-0001	EB No.-0006 SUB-EB No.01	480	48	-
567499	Uchgaon (CT)	WARD No.-0001	EB No.-0006 SUB-EB No.02	416	74	-
567499	Uchgaon (CT)	WARD No.-0001	EB No.-000700	743	122	-
567499	Uchgaon (CT)	WARD No.-0001	EB No.-0008 SUB-EB No.01	484	32	-
567499	Uchgaon (CT)	WARD No.-0001	EB No.-0008 SUB-EB No.02	482	62	10
567499	Uchgaon (CT)	WARD No.-0001	EB No.-000900	858	99	3
567499	Uchgaon (CT)	WARD No.-0001	EB No.-001000	756	95	-
567499	Uchgaon (CT)	WARD No.-0001	EB No.-001100	649	48	-
567499	Uchgaon (CT)	WARD No.-0001	EB No.-001200	726	135	13
567499	Uchgaon (CT)	WARD No.-0001	EB No.-0013 SUB-EB No.01	538	52	1

APPENDIX TO DISTRICT PRIMARY CENSUS ABSTRACT
TOTAL, SCHEDULED CASTES AND SCHEDULED TRIBES POPULATION - URBAN BLOCK WISE

Location Code	Name of Town	Name of Ward	Boundaries of Urban Block / EB Number	Total Population	Scheduled Castes Population	Scheduled Tribes Population
1	2	3	4	5	6	7
567499	Uchgaon (CT)	WARD No.-0001	EB No.-0013 SUB-EB No.02	388	33	6
567499	Uchgaon (CT)	WARD No.-0001	EB No.-001400	743	4	707
567499	Uchgaon (CT)	WARD No.-0001	EB No.-001500	637	48	-
567499	Uchgaon (CT)	WARD No.-0001	EB No.-001600	577	8	-
567499	Uchgaon (CT)	WARD No.-0001	EB No.-001700	291	46	-
567499	Uchgaon (CT)	WARD No.-0001	EB No.-001800	557	51	-
567499	Uchgaon (CT)	WARD No.-0001	EB No.-001900	390	16	-
567499	Uchgaon (CT)	WARD No.-0001	EB No.-002000	228	4	-
567499	Uchgaon (CT)	WARD No.-0001	EB No.-002100	524	27	-
567499	Uchgaon (CT)	WARD No.-0001	EB No.-0022 SUB-EB No.01	489	12	9
567499	Uchgaon (CT)	WARD No.-0001	EB No.-0022 SUB-EB No.02	341	12	-
567499	Uchgaon (CT)	WARD No.-0001	EB No.-002300	735	42	56
567499	Uchgaon (CT)	WARD No.-0001	EB No.-0024 SUB-EB No.01	442	5	-
567499	Uchgaon (CT)	WARD No.-0001	EB No.-0024 SUB-EB No.02	441	14	5
567499	Uchgaon (CT)	WARD No.-0001	EB No.-0025 SUB-EB No.01	485	431	-
567499	Uchgaon (CT)	WARD No.-0001	EB No.-0025 SUB-EB No.02	475	370	1
567499	Uchgaon (CT)	WARD No.-0001	EB No.-002600	636	400	-
567499	Uchgaon (CT)	WARD No.-0001	EB No.-002700	519	11	-
567499	Uchgaon (CT)	WARD No.-0001	EB No.-002800	597	86	-
567499	Uchgaon (CT)	WARD No.-0001	EB No.-0029 SUB-EB No.01	415	63	16
567499	Uchgaon (CT)	WARD No.-0001	EB No.-0029 SUB-EB No.02	509	27	-
567499	Uchgaon (CT)	WARD No.-0001	EB No.-003000	710	122	-
567499	Uchgaon (CT)	WARD No.-0001	EB No.-003100	554	102	9
567499	Uchgaon (CT)	WARD No.-0001	EB No.-003200	655	89	7
567499	Uchgaon (CT)	WARD No.-0001	EB No.-003300	397	20	-
567499	Uchgaon (CT)	WARD No.-0001	EB No.-003400	529	54	-
567499	Uchgaon (CT)	WARD No.-0001	EB No.-003500	737	34	-
567499	Uchgaon (CT)	WARD No.-0001	EB No.-0036 SUB-EB No.01	470	72	-
567499	Uchgaon (CT)	WARD No.-0001	EB No.-0036 SUB-EB No.02	396	70	-
567499	Uchgaon (CT)	WARD No.-0001	EB No.-0037 SUB-EB No.01	719	60	-
567499	Uchgaon (CT)	WARD No.-0001	EB No.-0037 SUB-EB No.02	711	81	7
567499	Uchgaon (CT)	WARD No.-0001	EB No.-003800	290	12	11
567499	Uchgaon (CT)	WARD No.-0001	EB No.-003900	544	55	-
567499	Uchgaon (CT)	WARD No.-0001	EB No.-004000	586	58	-
567499	Uchgaon (CT)	WARD No.-0001	EB No.-004100	822	41	-
567499	Uchgaon (CT)	WARD No.-0001	EB No.-004200	677	12	2
567499	Uchgaon (CT)	WARD No.-0001	EB No.-004300	321	22	28
567499	Uchgaon (CT)	WARD No.-0001	EB No.-004400	352	35	-
567499	Uchgaon (CT)	WARD No.-0001	EB No.-004500	853	83	10
567499	Uchgaon (CT)	WARD No.-0001	EB No.-004600	564	50	-
567500	Pachgaon (CT)	WARD No.-0001	EB No.-000100	903	126	12
567500	Pachgaon (CT)	WARD No.-0001	EB No.-0002 SUB-EB No.01	585	86	-
567500	Pachgaon (CT)	WARD No.-0001	EB No.-0002 SUB-EB No.02	404	91	-
567500	Pachgaon (CT)	WARD No.-0001	EB No.-0003 SUB-EB No.01	574	111	-

APPENDIX TO DISTRICT PRIMARY CENSUS ABSTRACT
TOTAL, SCHEDULED CASTES AND SCHEDULED TRIBES POPULATION - URBAN BLOCK WISE

Location Code	Name of Town	Name of Ward	Boundaries of Urban Block / EB Number	Total Population	Scheduled Castes Population	Scheduled Tribes Population
1	2	3	4	5	6	7
567500	Pachgaon (CT)	WARD No.-0001	EB No.-0003 SUB-EB No.02	415	120	-
567500	Pachgaon (CT)	WARD No.-0001	EB No.-0004 SUB-EB No.01	570	97	41
567500	Pachgaon (CT)	WARD No.-0001	EB No.-0004 SUB-EB No.02	495	89	3
567500	Pachgaon (CT)	WARD No.-0001	EB No.-000500	722	67	14
567500	Pachgaon (CT)	WARD No.-0001	EB No.-0006 SUB-EB No.01	537	68	14
567500	Pachgaon (CT)	WARD No.-0001	EB No.-0006 SUB-EB No.02	433	79	4
567500	Pachgaon (CT)	WARD No.-0001	EB No.-000700	871	149	13
567500	Pachgaon (CT)	WARD No.-0001	EB No.-0008 SUB-EB No.01	542	43	7
567500	Pachgaon (CT)	WARD No.-0001	EB No.-0008 SUB-EB No.02	325	21	-
567500	Pachgaon (CT)	WARD No.-0001	EB No.-0009 SUB-EB No.01	489	60	-
567500	Pachgaon (CT)	WARD No.-0001	EB No.-0009 SUB-EB No.02	456	71	12
567500	Pachgaon (CT)	WARD No.-0001	EB No.-001000	659	178	1
567500	Pachgaon (CT)	WARD No.-0001	EB No.-001100	533	23	-
567500	Pachgaon (CT)	WARD No.-0001	EB No.-001200	496	41	-
567500	Pachgaon (CT)	WARD No.-0001	EB No.-0013 SUB-EB No.01	417	46	3
567500	Pachgaon (CT)	WARD No.-0001	EB No.-0013 SUB-EB No.02	494	17	4
567500	Pachgaon (CT)	WARD No.-0001	EB No.-001400	745	42	-
567500	Pachgaon (CT)	WARD No.-0001	EB No.-0015 SUB-EB No.01	476	223	-
567500	Pachgaon (CT)	WARD No.-0001	EB No.-0015 SUB-EB No.02	502	93	8
567500	Pachgaon (CT)	WARD No.-0001	EB No.-001600	716	74	-
567500	Pachgaon (CT)	WARD No.-0001	EB No.-001700	292	8	-
567500	Pachgaon (CT)	WARD No.-0001	EB No.-001800	430	9	-
567500	Pachgaon (CT)	WARD No.-0001	EB No.-0019 SUB-EB No.01	444	38	5
567500	Pachgaon (CT)	WARD No.-0001	EB No.-0019 SUB-EB No.02	439	20	-
567500	Pachgaon (CT)	WARD No.-0001	EB No.-002000	604	97	-
567500	Pachgaon (CT)	WARD No.-0001	EB No.-0021 SUB-EB No.01	529	25	-
567500	Pachgaon (CT)	WARD No.-0001	EB No.-0021 SUB-EB No.02	483	59	-
567500	Pachgaon (CT)	WARD No.-0001	EB No.-002200	537	136	-
567500	Pachgaon (CT)	WARD No.-0001	EB No.-002300	616	89	6
567500	Pachgaon (CT)	WARD No.-0001	EB No.-002400	715	113	-
567500	Pachgaon (CT)	WARD No.-0001	EB No.-0025 SUB-EB No.01	510	49	-
567500	Pachgaon (CT)	WARD No.-0001	EB No.-0025 SUB-EB No.02	500	8	-
567500	Pachgaon (CT)	WARD No.-0001	EB No.-002600	616	81	16
567500	Pachgaon (CT)	WARD No.-0001	EB No.-002700	816	85	-
567500	Pachgaon (CT)	WARD No.-0001	EB No.-002800	718	130	-
567500	Pachgaon (CT)	WARD No.-0001	EB No.-002900	745	395	1
567501	Morewadi (CT)	WARD No.-0001	EB No.-0001 SUB-EB No.01	712	12	-
567501	Morewadi (CT)	WARD No.-0001	EB No.-0001 SUB-EB No.02	329	3	-
567501	Morewadi (CT)	WARD No.-0001	EB No.-000200	688	52	2
567501	Morewadi (CT)	WARD No.-0001	EB No.-000300	700	65	-
567501	Morewadi (CT)	WARD No.-0001	EB No.-000400	759	23	-
567501	Morewadi (CT)	WARD No.-0001	EB No.-000500	538	86	5
567501	Morewadi (CT)	WARD No.-0001	EB No.-0006 SUB-EB No.01	526	32	-
567501	Morewadi (CT)	WARD No.-0001	EB No.-0006 SUB-EB No.02	335	23	-

APPENDIX TO DISTRICT PRIMARY CENSUS ABSTRACT
TOTAL, SCHEDULED CASTES AND SCHEDULED TRIBES POPULATION - URBAN BLOCK WISE

Location Code	Name of Town	Name of Ward	Boundaries of Urban Block / EB Number	Total Population	Scheduled Castes Population	Scheduled Tribes Population
1	2	3	4	5	6	7
567501	Morewadi (CT)	WARD No.-0001	EB No.-0007 SUB-EB No.01	476	27	-
567501	Morewadi (CT)	WARD No.-0001	EB No.-0007 SUB-EB No.02	421	61	-
567501	Morewadi (CT)	WARD No.-0001	EB No.-000800	412	88	-
567501	Morewadi (CT)	WARD No.-0001	EB No.-000900	734	120	4
567501	Morewadi (CT)	WARD No.-0001	EB No.-001000	592	49	-
567502	Gokul Shirgaon (CT)	WARD No.-0001	EB No.-000100	473	385	-
567502	Gokul Shirgaon (CT)	WARD No.-0001	EB No.-000200	487	10	-
567502	Gokul Shirgaon (CT)	WARD No.-0001	EB No.-000300	472	9	-
567502	Gokul Shirgaon (CT)	WARD No.-0001	EB No.-000400	735	13	2
567502	Gokul Shirgaon (CT)	WARD No.-0001	EB No.-000500	879	34	10
567502	Gokul Shirgaon (CT)	WARD No.-0001	EB No.-000600	644	4	-
567502	Gokul Shirgaon (CT)	WARD No.-0001	EB No.-000700	403	67	-
567502	Gokul Shirgaon (CT)	WARD No.-0001	EB No.-000800	478	48	5
567502	Gokul Shirgaon (CT)	WARD No.-0001	EB No.-000900	753	100	5
567502	Gokul Shirgaon (CT)	WARD No.-0001	EB No.-001000	490	148	7
567502	Gokul Shirgaon (CT)	WARD No.-0001	EB No.-001100	302	58	-
567502	Gokul Shirgaon (CT)	WARD No.-0001	EB No.-001200	584	97	1
567502	Gokul Shirgaon (CT)	WARD No.-0001	EB No.-001300	665	236	-
567502	Gokul Shirgaon (CT)	WARD No.-0001	EB No.-001400	89	5	-
567502	Gokul Shirgaon (CT)	WARD No.-0001	EB No.-001500	85	4	-
567502	Gokul Shirgaon (CT)	WARD No.-0001	EB No.-001600	761	288	6
567502	Gokul Shirgaon (CT)	WARD No.-0001	EB No.-001700	323	15	-
567503	Tamgaon (CT)	WARD No.-0001	EB No.-000100	352	10	-
567503	Tamgaon (CT)	WARD No.-0001	EB No.-000200	326	82	-
567503	Tamgaon (CT)	WARD No.-0001	EB No.-000300	447	89	-
567503	Tamgaon (CT)	WARD No.-0001	EB No.-000400	651	275	1
567503	Tamgaon (CT)	WARD No.-0001	EB No.-0005 SUB-EB No.01	553	55	-
567503	Tamgaon (CT)	WARD No.-0001	EB No.-0005 SUB-EB No.02	299	35	-
567503	Tamgaon (CT)	WARD No.-0001	EB No.-000600	816	137	-
567503	Tamgaon (CT)	WARD No.-0001	EB No.-000700	846	169	-
567503	Tamgaon (CT)	WARD No.-0001	EB No.-000800	578	42	-
567503	Tamgaon (CT)	WARD No.-0001	EB No.-000900	355	34	-
567504	Kalambe T. Thane (CT)	WARD No.-0001	EB No.-000100	745	96	-
567504	Kalambe T. Thane (CT)	WARD No.-0001	EB No.-000200	520	102	-
567504	Kalambe T. Thane (CT)	WARD No.-0001	EB No.-000300	603	134	-
567504	Kalambe T. Thane (CT)	WARD No.-0001	EB No.-000400	364	23	-
567504	Kalambe T. Thane (CT)	WARD No.-0001	EB No.-000500	639	16	-
567504	Kalambe T. Thane (CT)	WARD No.-0001	EB No.-000600	546	2	-
567504	Kalambe T. Thane (CT)	WARD No.-0001	EB No.-0007 SUB-EB No.01	542	7	-
567504	Kalambe T. Thane (CT)	WARD No.-0001	EB No.-0007 SUB-EB No.02	477	5	-
567504	Kalambe T. Thane (CT)	WARD No.-0001	EB No.-0008 SUB-EB No.01	502	36	-
567504	Kalambe T. Thane (CT)	WARD No.-0001	EB No.-0008 SUB-EB No.02	468	6	-
567504	Kalambe T. Thane (CT)	WARD No.-0001	EB No.-0009 SUB-EB No.01	448	-	-
567504	Kalambe T. Thane (CT)	WARD No.-0001	EB No.-0009 SUB-EB No.02	475	12	-

APPENDIX TO DISTRICT PRIMARY CENSUS ABSTRACT
TOTAL, SCHEDULED CASTES AND SCHEDULED TRIBES POPULATION - URBAN BLOCK WISE

Location Code	Name of Town	Name of Ward	Boundaries of Urban Block / EB Number	Total Population	Scheduled Castes Population	Scheduled Tribes Population
1	2	3	4	5	6	7
567504	Kalambe T. Thane (CT)	WARD No.-0001	EB No.-001000	512	13	6
567504	Kalambe T. Thane (CT)	WARD No.-0001	EB No.-001100	701	128	-
567504	Kalambe T. Thane (CT)	WARD No.-0001	EB No.-001200	198	43	-
567504	Kalambe T. Thane (CT)	WARD No.-0001	EB No.-001300	337	11	-
567504	Kalambe T. Thane (CT)	WARD No.-0001	EB No.-001400	569	146	-
567504	Kalambe T. Thane (CT)	WARD No.-0001	EB No.-001500	517	330	4
567504	Kalambe T. Thane (CT)	WARD No.-0001	EB No.-001600	352	12	4
567504	Kalambe T. Thane (CT)	WARD No.-0001	EB No.-001700	623	400	-
802888	Kagal (M CI)	WARD No.-0001	EB No.-000300	731	98	2
802888	Kagal (M CI)	WARD No.-0001	EB No.-000400	466	18	-
802888	Kagal (M CI)	WARD No.-0001	EB No.-000500	610	84	4
802888	Kagal (M CI)	WARD No.-0001	EB No.-000600	648	52	19
802888	Kagal (M CI)	WARD No.-0002	EB No.-000700	537	39	-
802888	Kagal (M CI)	WARD No.-0002	EB No.-000800	836	144	12
802888	Kagal (M CI)	WARD No.-0002	EB No.-005200	413	103	7
802888	Kagal (M CI)	WARD No.-0003	EB No.-000900	369	99	-
802888	Kagal (M CI)	WARD No.-0003	EB No.-001000	494	142	-
802888	Kagal (M CI)	WARD No.-0003	EB No.-001100	623	221	8
802888	Kagal (M CI)	WARD No.-0004	EB No.-001200	632	255	-
802888	Kagal (M CI)	WARD No.-0004	EB No.-001400	514	76	-
802888	Kagal (M CI)	WARD No.-0004	EB No.-001500	914	410	5
802888	Kagal (M CI)	WARD No.-0005	EB No.-001300	815	22	-
802888	Kagal (M CI)	WARD No.-0005	EB No.-002200	706	5	-
802888	Kagal (M CI)	WARD No.-0006	EB No.-000200	631	73	6
802888	Kagal (M CI)	WARD No.-0006	EB No.-004900	537	158	5
802888	Kagal (M CI)	WARD No.-0006	EB No.-005000	615	87	-
802888	Kagal (M CI)	WARD No.-0007	EB No.-004600	716	9	-
802888	Kagal (M CI)	WARD No.-0007	EB No.-004700	474	33	-
802888	Kagal (M CI)	WARD No.-0007	EB No.-004800	897	7	-
802888	Kagal (M CI)	WARD No.-0008	EB No.-002100	730	86	-
802888	Kagal (M CI)	WARD No.-0008	EB No.-002300	534	-	-
802888	Kagal (M CI)	WARD No.-0009	EB No.-001800	750	298	-
802888	Kagal (M CI)	WARD No.-0009	EB No.-001900	344	24	-
802888	Kagal (M CI)	WARD No.-0009	EB No.-002000	409	41	-
802888	Kagal (M CI)	WARD No.-0010	EB No.-003100	193	186	-
802888	Kagal (M CI)	WARD No.-0010	EB No.-0032 SUB-EB No.01	559	258	-
802888	Kagal (M CI)	WARD No.-0010	EB No.-0032 SUB-EB No.02	572	295	-
802888	Kagal (M CI)	WARD No.-0011	EB No.-002500	660	33	-
802888	Kagal (M CI)	WARD No.-0011	EB No.-002800	651	9	-
802888	Kagal (M CI)	WARD No.-0012	EB No.-002400	466	22	-
802888	Kagal (M CI)	WARD No.-0012	EB No.-002600	710	12	5
802888	Kagal (M CI)	WARD No.-0012	EB No.-002700	599	34	-
802888	Kagal (M CI)	WARD No.-0013	EB No.-004200	625	10	-
802888	Kagal (M CI)	WARD No.-0013	EB No.-004300	490	9	-

APPENDIX TO DISTRICT PRIMARY CENSUS ABSTRACT
TOTAL, SCHEDULED CASTES AND SCHEDULED TRIBES POPULATION - URBAN BLOCK WISE

Location Code	Name of Town	Name of Ward	Boundaries of Urban Block / EB Number	Total Population	Scheduled Castes Population	Scheduled Tribes Population
1	2	3	4	5	6	7
802888	Kagal (M CI)	WARD No.-0014	EB No.-003800	546	4	-
802888	Kagal (M CI)	WARD No.-0014	EB No.-004000	572	11	-
802888	Kagal (M CI)	WARD No.-0015	EB No.-003900	768	-	-
802888	Kagal (M CI)	WARD No.-0015	EB No.-004100	616	16	-
802888	Kagal (M CI)	WARD No.-0016	EB No.-002900	540	8	-
802888	Kagal (M CI)	WARD No.-0016	EB No.-003000	580	35	-
802888	Kagal (M CI)	WARD No.-0016	EB No.-003400	629	10	-
802888	Kagal (M CI)	WARD No.-0017	EB No.-003500	1011	882	1
802888	Kagal (M CI)	WARD No.-0017	EB No.-003600	261	62	5
802888	Kagal (M CI)	WARD No.-0017	EB No.-003700	644	-	3
802888	Kagal (M CI)	WARD No.-0018	EB No.-000100	731	116	16
802888	Kagal (M CI)	WARD No.-0018	EB No.-004400	958	85	1
802888	Kagal (M CI)	WARD No.-0018	EB No.-004500	490	83	-
802888	Kagal (M CI)	WARD No.-0018	EB No.-005100	844	178	-
802888	Kagal (M CI)	WARD No.-0018	EB No.-005400	434	43	-
802888	Kagal (M CI)	WARD No.-0019	EB No.-001600	318	36	12
802888	Kagal (M CI)	WARD No.-0019	EB No.-001700	648	36	-
802888	Kagal (M CI)	WARD No.-0019	EB No.-0033 SUB-EB No.01	501	95	-
802888	Kagal (M CI)	WARD No.-0019	EB No.-0033 SUB-EB No.02	859	82	11
802888	Kagal (M CI)	WARD No.-0019	EB No.-005300	686	44	-
802889	Murgud (M CI)	WARD No.-0001	EB No.-000100	825	70	-
802889	Murgud (M CI)	WARD No.-0002	EB No.-000200	515	36	3
802889	Murgud (M CI)	WARD No.-0003	EB No.-000300	540	29	1
802889	Murgud (M CI)	WARD No.-0004	EB No.-000400	729	85	-
802889	Murgud (M CI)	WARD No.-0005	EB No.-000500	706	53	-
802889	Murgud (M CI)	WARD No.-0006	EB No.-000600	689	8	-
802889	Murgud (M CI)	WARD No.-0007	EB No.-000700	319	-	-
802889	Murgud (M CI)	WARD No.-0007	EB No.-000800	370	-	2
802889	Murgud (M CI)	WARD No.-0008	EB No.-000900	600	-	-
802889	Murgud (M CI)	WARD No.-0009	EB No.-001000	218	12	-
802889	Murgud (M CI)	WARD No.-0009	EB No.-001100	417	90	-
802889	Murgud (M CI)	WARD No.-0010	EB No.-001200	539	27	-
802889	Murgud (M CI)	WARD No.-0011	EB No.-001300	627	196	-
802889	Murgud (M CI)	WARD No.-0012	EB No.-001400	817	115	7
802889	Murgud (M CI)	WARD No.-0013	EB No.-001500	493	42	-
802889	Murgud (M CI)	WARD No.-0014	EB No.-001600	645	517	-
802889	Murgud (M CI)	WARD No.-0015	EB No.-001700	642	15	35
802889	Murgud (M CI)	WARD No.-0016	EB No.-001800	621	-	-
802889	Murgud (M CI)	WARD No.-0017	EB No.-001900	882	108	5
567964	Ajra (CT)	WARD No.-0001	EB No.-0001 SUB-EB No.01	547	26	11
567964	Ajra (CT)	WARD No.-0001	EB No.-0001 SUB-EB No.02	604	31	16
567964	Ajra (CT)	WARD No.-0001	EB No.-000200	719	86	5
567964	Ajra (CT)	WARD No.-0001	EB No.-000300	666	36	2
567964	Ajra (CT)	WARD No.-0001	EB No.-000400	464	8	2

APPENDIX TO DISTRICT PRIMARY CENSUS ABSTRACT
TOTAL, SCHEDULED CASTES AND SCHEDULED TRIBES POPULATION - URBAN BLOCK WISE

Location Code	Name of Town	Name of Ward	Boundaries of Urban Block / EB Number	Total Population	Scheduled Castes Population	Scheduled Tribes Population
1	2	3	4	5	6	7
567964	Ajra (CT)	WARD No.-0001	EB No.-000500	532	61	-
567964	Ajra (CT)	WARD No.-0001	EB No.-000600	466	6	-
567964	Ajra (CT)	WARD No.-0001	EB No.-000700	423	28	2
567964	Ajra (CT)	WARD No.-0001	EB No.-000800	375	26	-
567964	Ajra (CT)	WARD No.-0001	EB No.-000900	424	7	2
567964	Ajra (CT)	WARD No.-0001	EB No.-001000	455	-	-
567964	Ajra (CT)	WARD No.-0001	EB No.-001100	547	20	-
567964	Ajra (CT)	WARD No.-0001	EB No.-001200	400	10	-
567964	Ajra (CT)	WARD No.-0001	EB No.-001300	404	3	-
567964	Ajra (CT)	WARD No.-0001	EB No.-001400	383	-	-
567964	Ajra (CT)	WARD No.-0001	EB No.-001500	718	-	5
567964	Ajra (CT)	WARD No.-0001	EB No.-0016 SUB-EB No.01	523	39	-
567964	Ajra (CT)	WARD No.-0001	EB No.-0016 SUB-EB No.02	458	70	-
567964	Ajra (CT)	WARD No.-0001	EB No.-0017 SUB-EB No.01	392	-	-
567964	Ajra (CT)	WARD No.-0001	EB No.-0017 SUB-EB No.02	476	-	-
567964	Ajra (CT)	WARD No.-0001	EB No.-001800	660	-	-
567964	Ajra (CT)	WARD No.-0001	EB No.-001900	480	21	4
567964	Ajra (CT)	WARD No.-0001	EB No.-002000	645	19	12
567964	Ajra (CT)	WARD No.-0001	EB No.-002100	646	35	4
567964	Ajra (CT)	WARD No.-0001	EB No.-002200	603	138	14
567964	Ajra (CT)	WARD No.-0001	EB No.-002300	463	16	-
567964	Ajra (CT)	WARD No.-0001	EB No.-002400	685	-	-
567964	Ajra (CT)	WARD No.-0001	EB No.-0025 SUB-EB No.01	436	56	-
567964	Ajra (CT)	WARD No.-0001	EB No.-0025 SUB-EB No.02	442	37	-
567964	Ajra (CT)	WARD No.-0001	EB No.-002600	387	7	6
567964	Ajra (CT)	WARD No.-0001	EB No.-002700	419	6	4
567964	Ajra (CT)	WARD No.-0001	EB No.-002800	594	50	4
567964	Ajra (CT)	WARD No.-0001	EB No.-002900	392	38	4
567964	Ajra (CT)	WARD No.-0001	EB No.-003000	429	38	-
802890	Gadhinglaj (M CI)	WARD No.-0001	EB No.-000400	779	114	4
802890	Gadhinglaj (M CI)	WARD No.-0001	EB No.-000500	468	30	5
802890	Gadhinglaj (M CI)	WARD No.-0001	EB No.-000600	672	193	14
802890	Gadhinglaj (M CI)	WARD No.-0002	EB No.-000700	653	80	4
802890	Gadhinglaj (M CI)	WARD No.-0002	EB No.-000800	673	32	27
802890	Gadhinglaj (M CI)	WARD No.-0002	EB No.-000900	478	-	-
802890	Gadhinglaj (M CI)	WARD No.-0003	EB No.-001000	690	12	5
802890	Gadhinglaj (M CI)	WARD No.-0003	EB No.-001100	579	211	-
802890	Gadhinglaj (M CI)	WARD No.-0003	EB No.-001200	469	201	-
802890	Gadhinglaj (M CI)	WARD No.-0004	EB No.-001300	818	537	-
802890	Gadhinglaj (M CI)	WARD No.-0004	EB No.-001400	472	7	6
802890	Gadhinglaj (M CI)	WARD No.-0004	EB No.-001500	397	-	-
802890	Gadhinglaj (M CI)	WARD No.-0005	EB No.-001600	498	8	2
802890	Gadhinglaj (M CI)	WARD No.-0005	EB No.-001700	451	-	-
802890	Gadhinglaj (M CI)	WARD No.-0005	EB No.-001800	611	-	-

APPENDIX TO DISTRICT PRIMARY CENSUS ABSTRACT
TOTAL, SCHEDULED CASTES AND SCHEDULED TRIBES POPULATION - URBAN BLOCK WISE

Location Code	Name of Town	Name of Ward	Boundaries of Urban Block / EB Number	Total Population	Scheduled Castes Population	Scheduled Tribes Population
1	2	3	4	5	6	7
802890	Gadhinglaj (M CI)	WARD No.-0006	EB No.-001900	359	-	11
802890	Gadhinglaj (M CI)	WARD No.-0006	EB No.-002000	494	4	-
802890	Gadhinglaj (M CI)	WARD No.-0006	EB No.-002100	411	-	4
802890	Gadhinglaj (M CI)	WARD No.-0007	EB No.-002200	662	4	-
802890	Gadhinglaj (M CI)	WARD No.-0007	EB No.-002300	359	49	-
802890	Gadhinglaj (M CI)	WARD No.-0007	EB No.-002400	533	2	-
802890	Gadhinglaj (M CI)	WARD No.-0008	EB No.-002500	470	13	-
802890	Gadhinglaj (M CI)	WARD No.-0008	EB No.-002600	492	27	-
802890	Gadhinglaj (M CI)	WARD No.-0008	EB No.-002700	470	98	4
802890	Gadhinglaj (M CI)	WARD No.-0009	EB No.-002800	657	191	-
802890	Gadhinglaj (M CI)	WARD No.-0009	EB No.-002900	598	35	6
802890	Gadhinglaj (M CI)	WARD No.-0009	EB No.-003000	426	32	-
802890	Gadhinglaj (M CI)	WARD No.-0010	EB No.-000100	390	7	8
802890	Gadhinglaj (M CI)	WARD No.-0010	EB No.-000200	341	17	-
802890	Gadhinglaj (M CI)	WARD No.-0010	EB No.-000300	580	80	1
802890	Gadhinglaj (M CI)	WARD No.-0011	EB No.-003100	388	29	-
802890	Gadhinglaj (M CI)	WARD No.-0011	EB No.-003200	488	4	1
802890	Gadhinglaj (M CI)	WARD No.-0011	EB No.-003300	426	36	1
802890	Gadhinglaj (M CI)	WARD No.-0012	EB No.-003400	637	30	15
802890	Gadhinglaj (M CI)	WARD No.-0012	EB No.-003500	689	43	-
802890	Gadhinglaj (M CI)	WARD No.-0012	EB No.-003600	626	44	-
802890	Gadhinglaj (M CI)	WARD No.-0013	EB No.-003700	526	34	15
802890	Gadhinglaj (M CI)	WARD No.-0013	EB No.-003800	412	4	-
802890	Gadhinglaj (M CI)	WARD No.-0013	EB No.-003900	412	30	-
802890	Gadhinglaj (M CI)	WARD No.-0013	EB No.-004000	361	4	3
802890	Gadhinglaj (M CI)	WARD No.-0014	EB No.-004100	595	26	20
802890	Gadhinglaj (M CI)	WARD No.-0014	EB No.-004200	525	34	-
802890	Gadhinglaj (M CI)	WARD No.-0014	EB No.-004300	639	46	10
802890	Gadhinglaj (M CI)	WARD No.-0015	EB No.-004400	394	-	-
802890	Gadhinglaj (M CI)	WARD No.-0015	EB No.-004500	372	32	30
802890	Gadhinglaj (M CI)	WARD No.-0015	EB No.-004600	468	34	2
802890	Gadhinglaj (M CI)	WARD No.-0016	EB No.-004700	672	22	6
802890	Gadhinglaj (M CI)	WARD No.-0016	EB No.-004800	382	14	12
802890	Gadhinglaj (M CI)	WARD No.-0017	EB No.-004900	295	-	-
802890	Gadhinglaj (M CI)	WARD No.-0017	EB No.-005000	639	36	13
802890	Gadhinglaj (M CI)	WARD No.-0017	EB No.-005100	785	36	-
802890	Gadhinglaj (M CI)	WARD No.-0017	EB No.-005200	504	4	3

Primary Census Abstract for Scheduled Castes (SC)

PRIMARY CENSUS ABSTRACT

Location code number	District/ CD Block/ Town	Total/ Rural/ Urban	Number of households with SC as head	Total population (including institutional and houseless population)			Population in the age-group 0-6			
				Persons	Males	Females	Persons	Males	Females	
				5	6	7	8	9	10	
530	Kolhapur - District	Total	109,910	504,461	253,390	251,071	56,318	29,315	27,003	
		Rural	78,219	355,641	178,623	177,018	39,181	20,350	18,831	
		Urban	31,691	148,820	74,767	74,053	17,137	8,965	8,172	
0334	Shahuwadi	Total	4,541	19,953	9,888	10,065	2,101	1,074	1,027	
		Rural	4,541	19,953	9,888	10,065	2,101	1,074	1,027	
		Urban	-	-	-	-	-	-	-	
0335	Panhala	Total	7,193	33,603	16,980	16,623	3,653	1,870	1,783	
		Rural	7,112	33,228	16,794	16,434	3,609	1,850	1,759	
		Urban	81	375	186	189	44	20	24	
0336	Hatkanangle	Total	18,617	87,136	44,169	42,967	10,154	5,297	4,857	
		Rural	15,636	73,107	37,111	35,996	8,474	4,428	4,046	
		Urban	2,981	14,029	7,058	6,971	1,680	869	811	
0337	Shirol	Total	11,515	53,075	26,717	26,358	6,049	3,101	2,948	
		Rural	11,515	53,075	26,717	26,358	6,049	3,101	2,948	
		Urban	-	-	-	-	-	-	-	
0338	Karvir	Total	16,063	73,651	37,367	36,284	8,398	4,331	4,067	
		Rural	12,998	59,628	30,233	29,395	6,705	3,462	3,243	
		Urban	3,065	14,023	7,134	6,889	1,693	869	824	
0339	Bavda	Total	1,057	5,070	2,565	2,505	584	287	297	
		Rural	1,057	5,070	2,565	2,505	584	287	297	
		Urban	-	-	-	-	-	-	-	
0340	Radhanagari	Total	4,657	20,993	10,520	10,473	2,281	1,213	1,068	
		Rural	4,657	20,993	10,520	10,473	2,281	1,213	1,068	
		Urban	-	-	-	-	-	-	-	
0341	Kagal	Total	6,689	29,981	15,050	14,931	3,194	1,720	1,474	
		Rural	6,689	29,981	15,050	14,931	3,194	1,720	1,474	
		Urban	-	-	-	-	-	-	-	
0342	Bhudargad	Total	3,381	14,677	7,237	7,440	1,451	780	671	
		Rural	3,381	14,677	7,237	7,440	1,451	780	671	
		Urban	-	-	-	-	-	-	-	
0343	Ajra	Total	2,443	10,174	4,901	5,273	1,003	516	487	
		Rural	2,240	9,256	4,411	4,845	899	451	448	
		Urban	203	918	490	428	104	65	39	
0344	Gadhinglaj	Total	4,760	20,043	9,839	10,204	2,163	1,117	1,046	
		Rural	4,760	20,043	9,839	10,204	2,163	1,117	1,046	
		Urban	-	-	-	-	-	-	-	
0345	Chandgad	Total	3,633	16,630	8,258	8,372	1,671	867	804	
		Rural	3,633	16,630	8,258	8,372	1,671	867	804	
		Urban	-	-	-	-	-	-	-	
URBAN										
802881	Malkapur (M CI)	Urban	219	1,112	533	579	120	67	53	
802882	Panhala (M CI)	Urban	95	427	221	206	37	18	19	
567260	Wadi Ratnagiri (CT)	Urban	81	375	186	189	44	20	24	
802883	Vadgaon Kasba (M CI)	Urban	749	3,764	1,918	1,846	444	251	193	
802884	Ichalkaranji (M CI)	Urban	5,411	26,104	13,141	12,963	3,441	1,732	1,709	
567319	Korochoi (CT)	Urban	828	4,010	2,055	1,955	528	279	249	
567320	Kabnur (CT)	Urban	1,285	5,851	2,943	2,908	680	347	333	
567321	Hupari (CT)	Urban	868	4,168	2,060	2,108	472	243	229	
802885	Jaysingpur (M CI)	Urban	1,052	4,865	2,407	2,458	470	225	245	
802886	Kurundvad (M CI)	Urban	408	1,991	999	992	191	111	80	
802887	Kolhapur (M Corp.)	Urban	15,405	72,005	36,124	35,881	7,885	4,198	3,687	
567497	Ujalaiwadi (CT)	Urban	177	789	401	388	108	52	56	
567498	Gandhinagar (CT)	Urban	272	1,389	685	704	166	76	90	
567499	Uchgaon (CT)	Urban	872	3,876	1,962	1,914	486	247	239	
567500	Pachgaon (CT)	Urban	714	3,357	1,743	1,614	397	222	175	
567501	Morewadi (CT)	Urban	138	641	324	317	66	30	36	
567502	Gokul Shirgaon (CT)	Urban	341	1,521	800	721	179	100	79	
567503	Tamgaon (CT)	Urban	216	928	477	451	102	49	53	

PRIMARY CENSUS ABSTRACT

FOR SCHEDULED CASTES

Literates			Illiterates			Total workers			Total/ Rural/	District/ CD Block/ Town
Persons	Males	Females	Persons	Males	Females	Persons	Males	Females	Urban	
11	12	13	14	15	16	17	18	19	3	2
348,622	193,317	155,305	155,839	60,073	95,766	216,959	141,431	75,528	Total	Kolhapur - District
239,351	134,325	105,026	116,290	44,298	71,992	164,184	102,067	62,117	Rural	
109,271	58,992	50,279	39,549	15,775	23,774	52,775	39,364	13,411	Urban	
12,691	7,059	5,632	7,262	2,829	4,433	9,989	5,658	4,331	Total	Shahuwadi
12,691	7,059	5,632	7,262	2,829	4,433	9,989	5,658	4,331	Rural	
-	-	-	-	-	-	-	-	-	Urban	
23,009	12,906	10,103	10,594	4,074	6,520	15,566	9,605	5,961	Total	Panhala
22,742	12,758	9,984	10,486	4,036	6,450	15,446	9,505	5,941	Rural	
267	148	119	108	38	70	120	100	20	Urban	
61,766	34,194	27,572	25,370	9,975	15,395	33,573	24,564	9,009	Total	Hatkanangle
51,765	28,677	23,088	21,342	8,434	12,908	28,528	20,661	7,867	Rural	
10,001	5,517	4,484	4,028	1,541	2,487	5,045	3,903	1,142	Urban	
36,746	20,475	16,271	16,329	6,242	10,087	22,149	15,204	6,945	Total	Shirol
36,746	20,475	16,271	16,329	6,242	10,087	22,149	15,204	6,945	Rural	
-	-	-	-	-	-	-	-	-	Urban	
51,413	28,721	22,692	22,238	8,646	13,592	32,325	21,077	11,248	Total	Karvir
40,895	23,049	17,846	18,733	7,184	11,549	27,150	17,305	9,845	Rural	
10,518	5,672	4,846	3,505	1,462	2,043	5,175	3,772	1,403	Urban	
3,025	1,810	1,215	2,045	755	1,290	2,483	1,432	1,051	Total	Bavda
3,025	1,810	1,215	2,045	755	1,290	2,483	1,432	1,051	Rural	
-	-	-	-	-	-	-	-	-	Urban	
13,807	7,947	5,860	7,186	2,573	4,613	10,674	6,069	4,605	Total	Radhanagari
13,807	7,947	5,860	7,186	2,573	4,613	10,674	6,069	4,605	Rural	
-	-	-	-	-	-	-	-	-	Urban	
19,749	11,119	8,630	10,232	3,931	6,301	15,155	8,719	6,436	Total	Kagal
19,749	11,119	8,630	10,232	3,931	6,301	15,155	8,719	6,436	Rural	
-	-	-	-	-	-	-	-	-	Urban	
9,749	5,497	4,252	4,928	1,740	3,188	7,721	4,140	3,581	Total	Bhudargad
9,749	5,497	4,252	4,928	1,740	3,188	7,721	4,140	3,581	Rural	
-	-	-	-	-	-	-	-	-	Urban	
6,446	3,558	2,888	3,728	1,343	2,385	5,673	2,925	2,748	Total	Ajra
5,772	3,179	2,593	3,484	1,232	2,252	5,374	2,710	2,664	Rural	
674	379	295	244	111	133	299	215	84	Urban	
12,328	6,978	5,350	7,715	2,861	4,854	10,621	5,810	4,811	Total	Gadhinglaj
12,328	6,978	5,350	7,715	2,861	4,854	10,621	5,810	4,811	Rural	
-	-	-	-	-	-	-	-	-	Urban	
10,082	5,777	4,305	6,548	2,481	4,067	8,894	4,854	4,040	Total	Chandgad
10,082	5,777	4,305	6,548	2,481	4,067	8,894	4,854	4,040	Rural	
-	-	-	-	-	-	-	-	-	Urban	
URBAN										
842	437	405	270	96	174	340	253	87	Urban	Malkapur (M CI)
351	197	154	76	24	52	142	109	33	Urban	Panhala (M CI)
267	148	119	108	38	70	120	100	20	Urban	Wadi Ratnagiri (CT) Vadgaon Kasba (M CI)
2,755	1,500	1,255	1,009	418	591	1,256	954	302	Urban	Ichalkaranji (M CI)
17,966	9,825	8,141	8,138	3,316	4,822	9,137	7,060	2,077	Urban	Korochi (CT)
2,852	1,595	1,257	1,158	460	698	1,385	1,111	274	Urban	Kabnur (CT)
4,216	2,309	1,907	1,635	634	1,001	2,028	1,632	396	Urban	Hupari (CT)
2,933	1,613	1,320	1,235	447	788	1,632	1,160	472	Urban	Jaysingpur (M CI)
3,727	1,993	1,734	1,138	414	724	1,716	1,258	458	Urban	Kurundvad (M CI)
1,457	791	666	534	208	326	635	483	152	Urban	Kolhapur (M Corp.)
53,975	28,876	25,099	18,030	7,248	10,782	25,775	18,924	6,851	Urban	Ujalaiwadi (CT)
601	317	284	188	84	104	250	201	49	Urban	Gandhinagar (CT)
1,061	558	503	328	127	201	570	380	190	Urban	Uchgaon (CT)
2,891	1,565	1,326	985	397	588	1,310	1,024	286	Urban	Pachgaon (CT)
2,609	1,406	1,203	748	337	411	1,286	895	391	Urban	Morewadi (CT)
530	272	258	111	52	59	204	154	50	Urban	Gokul Shirgaon (CT)
1,091	615	476	430	185	245	565	431	134	Urban	Tamgaon (CT)
695	383	312	233	94	139	403	274	129	Urban	

PRIMARY CENSUS ABSTRACT

Location code number	District/ CD Block/ Town	Total/ Rural/ Urban	Industrial category								
			Main workers			Cultivators			Agricultural labourers		
			Persons	Males	Females	Persons	Males	Females	Persons	Males	Females
			20	21	22	23	24	25	26	27	28
530	Kolhapur - District	Total	188,599	128,785	59,814	37,108	23,426	13,682	63,078	36,215	26,863
		Rural	140,837	92,385	48,452	36,665	23,048	13,617	60,448	34,667	25,781
		Urban	47,762	36,400	11,362	443	378	65	2,630	1,548	1,082
0334	Shahuwadi	Total	8,307	5,002	3,305	3,708	2,252	1,456	2,821	1,464	1,357
		Rural	8,307	5,002	3,305	3,708	2,252	1,456	2,821	1,464	1,357
		Urban	-	-	-	-	-	-	-	-	-
0335	Panhala	Total	12,898	8,497	4,401	3,150	2,076	1,074	5,505	3,109	2,396
		Rural	12,877	8,483	4,394	3,150	2,076	1,074	5,505	3,109	2,396
		Urban	21	14	7	-	-	-	-	-	-
0336	Hatkanangle	Total	28,818	21,995	6,823	2,707	2,174	533	11,200	7,427	3,773
		Rural	24,424	18,452	5,972	2,628	2,097	531	10,637	7,117	3,520
		Urban	4,394	3,543	851	79	77	2	563	310	253
0337	Shirol	Total	19,763	14,096	5,667	2,113	1,686	427	11,166	7,307	3,859
		Rural	19,763	14,096	5,667	2,113	1,686	427	11,166	7,307	3,859
		Urban	-	-	-	-	-	-	-	-	-
0338	Karvir	Total	28,136	19,181	8,955	4,271	2,803	1,468	10,518	5,733	4,785
		Rural	23,592	15,738	7,854	4,220	2,766	1,454	10,257	5,596	4,661
		Urban	4,544	3,443	1,101	51	37	14	261	137	124
0339	Bavda	Total	1,856	1,259	597	872	638	234	662	364	298
		Rural	1,856	1,259	597	872	638	234	662	364	298
		Urban	-	-	-	-	-	-	-	-	-
0340	Radhanagari	Total	9,225	5,589	3,636	3,582	2,187	1,395	3,620	1,808	1,812
		Rural	9,225	5,589	3,636	3,582	2,187	1,395	3,620	1,808	1,812
		Urban	-	-	-	-	-	-	-	-	-
0341	Kagal	Total	13,396	8,057	5,339	4,482	2,724	1,758	6,007	3,067	2,940
		Rural	13,396	8,057	5,339	4,482	2,724	1,758	6,007	3,067	2,940
		Urban	-	-	-	-	-	-	-	-	-
0342	Bhudargad	Total	6,543	3,776	2,767	2,875	1,602	1,273	2,155	1,061	1,094
		Rural	6,543	3,776	2,767	2,875	1,602	1,273	2,155	1,061	1,094
		Urban	-	-	-	-	-	-	-	-	-
0343	Ajra	Total	4,883	2,619	2,264	2,387	1,177	1,210	1,366	642	724
		Rural	4,643	2,439	2,204	2,380	1,170	1,210	1,336	626	710
		Urban	240	180	60	7	7	-	30	16	14
0344	Gadhinglaj	Total	8,816	5,207	3,609	2,955	1,781	1,174	4,307	2,215	2,092
		Rural	8,816	5,207	3,609	2,955	1,781	1,174	4,307	2,215	2,092
		Urban	-	-	-	-	-	-	-	-	-
0345	Chandgad	Total	7,395	4,287	3,108	3,700	2,069	1,631	1,975	933	1,042
		Rural	7,395	4,287	3,108	3,700	2,069	1,631	1,975	933	1,042
		Urban	-	-	-	-	-	-	-	-	-
URBAN											
802881	Malkapur (M CI)	Urban	290	218	72	34	28	6	33	19	14
802882	Panhala (M CI)	Urban	131	101	30	3	2	1	-	-	-
567260	Wadi Ratnagiri (CT)	Urban	21	14	7	-	-	-	-	-	-
802883	Vadgaon Kasba (M CI)	Urban	1,170	912	258	18	17	1	155	103	52
802884	Ichalkaranji (M CI)	Urban	8,553	6,706	1,847	41	35	6	123	75	48
567319	Korochoi (CT)	Urban	1,114	947	167	11	11	-	116	59	57
567320	Kabnur (CT)	Urban	1,860	1,550	310	24	24	-	142	74	68
567321	Hupari (CT)	Urban	1,420	1,046	374	44	42	2	305	177	128
802885	Jaysingpur (M CI)	Urban	1,578	1,181	397	5	4	1	130	85	45
802886	Kurundvad (M CI)	Urban	577	445	132	12	10	2	296	228	68
802887	Kolhapur (M Corp.)	Urban	23,391	17,482	5,909	73	61	12	410	228	182
567497	Ujalaiwadi (CT)	Urban	243	196	47	1	1	-	7	5	2
567498	Gandhinagar (CT)	Urban	540	364	176	1	-	1	5	4	1
567499	Uchgaon (CT)	Urban	1,176	943	233	11	7	4	45	26	19
567500	Pachgaon (CT)	Urban	1,091	827	264	3	2	1	26	14	12
567501	Morewadi (CT)	Urban	196	149	47	1	1	-	2	2	-
567502	Gokul Shirgaon (CT)	Urban	490	379	111	11	9	2	49	31	18
567503	Tamgaon (CT)	Urban	291	210	81	12	9	3	25	13	12

PRIMARY CENSUS ABSTRACT

FOR SCHEDULED CASTES

of main workers

Household industry workers			Other workers			Marginal workers			Total/ Rural/	District/	CD Block/
Persons	Males	Females	Persons	Males	Females	Persons	Males	Females	Urban	Town	
29	30	31	32	33	34	35	36	37	3	2	
5,231	3,158	2,073	83,182	65,986	17,196	28,360	12,646	15,714	Total	Kolhapur - District	
3,520	2,118	1,402	40,204	32,552	7,652	23,347	9,682	13,665	Rural		
1,711	1,040	671	42,978	33,434	9,544	5,013	2,964	2,049	Urban		
185	101	84	1,593	1,185	408	1,682	656	1,026	Total	Shahuwadi	
185	101	84	1,593	1,185	408	1,682	656	1,026	Rural		
-	-	-	-	-	-	-	-	-	Urban		
474	287	187	3,769	3,025	744	2,668	1,108	1,560	Total	Panhala	
473	286	187	3,749	3,012	737	2,569	1,022	1,547	Rural		
1	1	-	20	13	7	99	86	13	Urban		
1,025	611	414	13,886	11,783	2,103	4,755	2,569	2,186	Total	Hatkanangle	
670	360	310	10,489	8,878	1,611	4,104	2,209	1,895	Rural		
355	251	104	3,397	2,905	492	651	360	291	Urban		
388	224	164	6,096	4,879	1,217	2,386	1,108	1,278	Total	Shirol	
388	224	164	6,096	4,879	1,217	2,386	1,108	1,278	Rural		
-	-	-	-	-	-	-	-	-	Urban		
628	404	224	12,719	10,241	2,478	4,189	1,896	2,293	Total	Karvir	
506	338	168	8,609	7,038	1,571	3,558	1,567	1,991	Rural		
122	66	56	4,110	3,203	907	631	329	302	Urban		
23	19	4	299	238	61	627	173	454	Total	Bavda	
23	19	4	299	238	61	627	173	454	Rural		
-	-	-	-	-	-	-	-	-	Urban		
223	148	75	1,800	1,446	354	1,449	480	969	Total	Radhanagari	
223	148	75	1,800	1,446	354	1,449	480	969	Rural		
-	-	-	-	-	-	-	-	-	Urban		
291	183	108	2,616	2,083	533	1,759	662	1,097	Total	Kagal	
291	183	108	2,616	2,083	533	1,759	662	1,097	Rural		
-	-	-	-	-	-	-	-	-	Urban		
216	139	77	1,297	974	323	1,178	364	814	Total	Bhudargad	
216	139	77	1,297	974	323	1,178	364	814	Rural		
-	-	-	-	-	-	-	-	-	Urban		
179	77	102	951	723	228	790	306	484	Total	Ajra	
166	70	96	761	573	188	731	271	460	Rural		
13	7	6	190	150	40	59	35	24	Urban		
125	76	49	1,429	1,135	294	1,805	603	1,202	Total	Gadhinglaj	
125	76	49	1,429	1,135	294	1,805	603	1,202	Rural		
-	-	-	-	-	-	-	-	-	Urban		
254	174	80	1,466	1,111	355	1,499	567	932	Total	Chandgad	
254	174	80	1,466	1,111	355	1,499	567	932	Rural		
-	-	-	-	-	-	-	-	-	Urban		
URBAN											
10	7	3	213	164	49	50	35	15	Urban	Malkapur (M CI)	
2	1	1	126	98	28	11	8	3	Urban	Panhala (M CI)	
1	1	-	20	13	7	99	86	13	Urban	Wadi Ratnagiri (CT)	
75	29	46	922	763	159	86	42	44	Urban	Vadgaon Kasba (M CI)	
159	107	52	8,230	6,489	1,741	584	354	230	Urban	Ichalkaranji (M CI)	
47	36	11	940	841	99	271	164	107	Urban	Korochi (CT)	
84	71	13	1,610	1,381	229	168	82	86	Urban	Kabnur (CT)	
224	144	80	847	683	164	212	114	98	Urban	Hupari (CT)	
69	27	42	1,374	1,065	309	138	77	61	Urban	Jaysingpur (M CI)	
5	1	4	264	206	58	58	38	20	Urban	Kurundvad (M CI)	
824	492	332	22,084	16,701	5,383	2,384	1,442	942	Urban	Kolhapur (M Corp.)	
2	-	2	233	190	43	7	5	2	Urban	Ujalaiwadi (CT)	
13	8	5	521	352	169	30	16	14	Urban	Gandhinagar (CT)	
20	12	8	1,100	898	202	134	81	53	Urban	Uchgaon (CT)	
40	22	18	1,022	789	233	195	68	127	Urban	Pachgaon (CT)	
11	7	4	182	139	43	8	5	3	Urban	Morewadi (CT)	
16	10	6	414	329	85	75	52	23	Urban	Gokul Shirgaon (CT)	
15	7	8	239	181	58	112	64	48	Urban	Tamgaon (CT)	

PRIMARY CENSUS ABSTRACT

Location code number	District/ CD Block/ Town	Total/ Rural/ Urban	Industrial category of								
			Cultivators			Agricultural labourers			Household industry workers		
			Persons	Males	Females	Persons	Males	Females	Persons	Males	Females
1	2	3	38	39	40	41	42	43	44	45	46
530	Kolhapur - District	Total	4,334	1,343	2,991	13,567	5,163	8,404	1,510	506	1,004
		Rural	4,274	1,309	2,965	12,833	4,785	8,048	1,087	380	707
		Urban	60	34	26	734	378	356	423	126	297
0334	Shahuwadi	Total	474	170	304	832	303	529	98	18	80
		Rural	474	170	304	832	303	529	98	18	80
		Urban	-	-	-	-	-	-	-	-	-
0335	Panhala	Total	566	171	395	1,395	483	912	126	45	81
		Rural	561	166	395	1,374	470	904	124	43	81
		Urban	5	5	-	21	13	8	2	2	-
0336	Hatkanangle	Total	348	159	189	2,500	1,292	1,208	396	146	250
		Rural	345	156	189	2,250	1,168	1,082	254	89	165
		Urban	3	3	-	250	124	126	142	57	85
0337	Shirol	Total	193	70	123	1,476	629	847	65	23	42
		Rural	193	70	123	1,476	629	847	65	23	42
		Urban	-	-	-	-	-	-	-	-	-
0338	Karvir	Total	515	161	354	2,040	778	1,262	168	42	126
		Rural	498	156	342	1,922	712	1,210	129	34	95
		Urban	17	5	12	118	66	52	39	8	31
0339	Bavda	Total	137	35	102	424	96	328	9	4	5
		Rural	137	35	102	424	96	328	9	4	5
		Urban	-	-	-	-	-	-	-	-	-
0340	Radhanagari	Total	278	49	229	918	262	656	51	31	20
		Rural	278	49	229	918	262	656	51	31	20
		Urban	-	-	-	-	-	-	-	-	-
0341	Kagal	Total	421	104	317	959	348	611	100	49	51
		Rural	421	104	317	959	348	611	100	49	51
		Urban	-	-	-	-	-	-	-	-	-
0342	Bhudargad	Total	446	118	328	507	139	368	46	22	24
		Rural	446	118	328	507	139	368	46	22	24
		Urban	-	-	-	-	-	-	-	-	-
0343	Ajra	Total	234	75	159	358	120	238	29	11	18
		Rural	232	73	159	331	108	223	21	10	11
		Urban	2	2	-	27	12	15	8	1	7
0344	Gadhinglaj	Total	350	102	248	1,110	316	794	96	33	63
		Rural	350	102	248	1,110	316	794	96	33	63
		Urban	-	-	-	-	-	-	-	-	-
0345	Chandgad	Total	339	110	229	730	234	496	94	24	70
		Rural	339	110	229	730	234	496	94	24	70
		Urban	-	-	-	-	-	-	-	-	-
URBAN											
802881	Malkapur (M CI)	Urban	-	-	-	16	11	5	10	6	4
802882	Panhala (M CI)	Urban	-	-	-	-	-	-	-	-	-
567260	Wadi Ratnagiri (CT)	Urban	5	5	-	21	13	8	2	2	-
802883	Vadgaon Kasba (M CI)	Urban	1	1	-	20	8	12	17	5	12
802884	Ichalkaranji (M CI)	Urban	5	4	1	34	13	21	23	3	20
567319	Korochi (CT)	Urban	-	-	-	107	46	61	74	50	24
567320	Kabnur (CT)	Urban	-	-	-	55	19	36	23	3	20
567321	Hupari (CT)	Urban	3	3	-	88	59	29	45	4	41
802885	Jaysingpur (M CI)	Urban	2	-	2	20	11	9	11	2	9
802886	Kurundvad (M CI)	Urban	2	2	-	25	17	8	3	1	2
802887	Kolhapur (M Corp.)	Urban	19	11	8	87	44	43	163	40	123
567497	Ujalaiwadi (CT)	Urban	1	1	-	-	-	-	-	-	-
567498	Gandhinagar (CT)	Urban	4	-	4	-	-	-	1	1	-
567499	Uchgaon (CT)	Urban	2	-	2	4	2	2	8	3	5
567500	Pachgaon (CT)	Urban	2	-	2	5	1	4	10	-	10
567501	Morewadi (CT)	Urban	-	-	-	-	-	-	2	1	1
567502	Gokul Shirgaon (CT)	Urban	4	3	1	35	27	8	1	1	-
567503	Tamgaon (CT)	Urban	4	1	3	37	18	19	14	2	12

PRIMARY CENSUS ABSTRACT

FOR SCHEDULED CASTES

marginal workers						Total/ Rural/ Urban	District/ Town	CD Block/ Town	Location code number
Other workers			Non-workers						
Persons	Males	Females	Persons	Males	Females				
47	48	49	50	51	52	3	2	1	
8,949	5,634	3,315	287,502	111,959	175,543	Total	Kolhapur - District	530	
5,153	3,208	1,945	191,457	76,556	114,901	Rural			
3,796	2,426	1,370	96,045	35,403	60,642	Urban			
278	165	113	9,964	4,230	5,734	Total	Shahuwadi	0334	
278	165	113	9,964	4,230	5,734	Rural			
-	-	-	-	-	-	Urban			
581	409	172	18,037	7,375	10,662	Total	Panhala	0335	
510	343	167	17,782	7,289	10,493	Rural			
71	66	5	255	86	169	Urban			
1,511	972	539	53,563	19,605	33,958	Total	Hatkanangle	0336	
1,255	796	459	44,579	16,450	28,129	Rural			
256	176	80	8,984	3,155	5,829	Urban			
652	386	266	30,926	11,513	19,413	Total	Shirol	0337	
652	386	266	30,926	11,513	19,413	Rural			
-	-	-	-	-	-	Urban			
1,466	915	551	41,326	16,290	25,036	Total	Karvir	0338	
1,009	665	344	32,478	12,928	19,550	Rural			
457	250	207	8,848	3,362	5,486	Urban			
57	38	19	2,587	1,133	1,454	Total	Bavda	0339	
57	38	19	2,587	1,133	1,454	Rural			
-	-	-	-	-	-	Urban			
202	138	64	10,319	4,451	5,868	Total	Radhanagari	0340	
202	138	64	10,319	4,451	5,868	Rural			
-	-	-	-	-	-	Urban			
279	161	118	14,826	6,331	8,495	Total	Kagal	0341	
279	161	118	14,826	6,331	8,495	Rural			
-	-	-	-	-	-	Urban			
179	85	94	6,956	3,097	3,859	Total	Bhudargad	0342	
179	85	94	6,956	3,097	3,859	Rural			
-	-	-	-	-	-	Urban			
169	100	69	4,501	1,976	2,525	Total	Ajra	0343	
147	80	67	3,882	1,701	2,181	Rural			
22	20	2	619	275	344	Urban			
249	152	97	9,422	4,029	5,393	Total	Gadhinglaj	0344	
249	152	97	9,422	4,029	5,393	Rural			
-	-	-	-	-	-	Urban			
336	199	137	7,736	3,404	4,332	Total	Chandgad	0345	
336	199	137	7,736	3,404	4,332	Rural			
-	-	-	-	-	-	Urban			
URBAN									
24	18	6	772	280	492	Urban	Malkapur (M CI)	802881	
11	8	3	285	112	173	Urban	Panhala (M CI)	802882	
71	66	5	255	86	169	Urban	Wadi Ratnagiri (CT)	567260	
48	28	20	2,508	964	1,544	Urban	Vadgaon Kasba (M CI)	802883	
522	334	188	16,967	6,081	10,886	Urban	Ichalkaranji (M CI)	802884	
90	68	22	2,625	944	1,681	Urban	Korochi (CT)	567319	
90	60	30	3,823	1,311	2,512	Urban	Kabnur (CT)	567320	
76	48	28	2,536	900	1,636	Urban	Hupari (CT)	567321	
105	64	41	3,149	1,149	2,000	Urban	Jaysingpur (M CI)	802885	
28	18	10	1,356	516	840	Urban	Kurundvad (M CI)	802886	
2,115	1,347	768	46,230	17,200	29,030	Urban	Kolhapur (M Corp.)	802887	
6	4	2	539	200	339	Urban	Ujalaiwadi (CT)	567497	
25	15	10	819	305	514	Urban	Gandhinagar (CT)	567498	
120	76	44	2,566	938	1,628	Urban	Uchgaon (CT)	567499	
178	67	111	2,071	848	1,223	Urban	Pachgaon (CT)	567500	
6	4	2	437	170	267	Urban	Morewadi (CT)	567501	
35	21	14	956	369	587	Urban	Gokul Shirgaon (CT)	567502	
57	43	14	525	203	322	Urban	Tamgaon (CT)	567503	

PRIMARY CENSUS ABSTRACT

Location code number	District/ CD Block/ Town	Total/ Rural/ Urban	Number of households with SC as head	Total population (including institutional and houseless population)			Population in the age-group 0-6		
				Persons	Males	Females	Persons	Males	Females
				5	6	7	8	9	10
567504	Kalambe T. Thane (CT)	Urban	335	1,522	742	780	189	93	96
802888	Kagal (M CI)	Urban	1,163	5,278	2,616	2,662	600	315	285
802889	Murgud (M CI)	Urban	290	1,403	715	688	148	76	72
567964	Ajra (CT)	Urban	203	918	490	428	104	65	39
802890	Gadhinglaj (M CI)	Urban	569	2,526	1,225	1,301	280	149	131

PRIMARY CENSUS ABSTRACT

FOR SCHEDULED CASTES

Literates			Illiterates			Total workers			Total/ Rural/	District/	CD Block/
Persons	Males	Females	Persons	Males	Females	Persons	Males	Females	Urban	Town	
11	12	13	14	15	16	17	18	19	3	2	
1,040	556	484	482	186	296	587	413	174	Urban	Kalambe T. Thane (CT)	
3,796	2,067	1,729	1,482	549	933	1,831	1,372	459	Urban	Kagal (M CI)	
1,059	596	463	344	119	225	478	350	128	Urban	Murgud (M CI)	
674	379	295	244	111	133	299	215	84	Urban	Ajra (CT)	
1,883	994	889	643	231	412	826	611	215	Urban	Gadhinglaj (M CI)	

PRIMARY CENSUS ABSTRACT

Location code number	District/ CD Block/ Town	Total/ Rural/ Urban	Industrial category								
			Main workers			Cultivators			Agricultural labourers		
			Persons	Males	Females	Persons	Males	Females	Persons	Males	Females
1	2	3	20	21	22	23	24	25	26	27	28
567504	Kalambe T. Thane (CT)	Urban	517	375	142	11	8	3	102	42	60
802888	Kagal (M CI)	Urban	1,662	1,282	380	59	53	6	451	253	198
802889	Murgud (M CI)	Urban	418	306	112	47	35	12	105	56	49
567964	Ajra (CT)	Urban	240	180	60	7	7	-	30	16	14
802890	Gadhinglaj (M CI)	Urban	793	587	206	14	12	2	73	38	35

PRIMARY CENSUS ABSTRACT

FOR SCHEDULED CASTES

of main workers

Household industry workers			Other workers			Marginal workers			Total/ Rural/	District/	CD Block/
Persons	Males	Females	Persons	Males	Females	Persons	Males	Females	Urban	Town	
29	30	31	32	33	34	35	36	37	3	2	
5	-	5	399	325	74	70	38	32	Urban	Kalambe T. Thane (CT)	
25	19	6	1,127	957	170	169	90	79	Urban	Kagal (M CI)	
21	16	5	245	199	46	60	44	16	Urban	Murgud (M CI)	
13	7	6	190	150	40	59	35	24	Urban	Ajra (CT)	
30	16	14	676	521	155	33	24	9	Urban	Gadhinglaj (M CI)	

PRIMARY CENSUS ABSTRACT

Location code number	District/ CD Block/ Town	Total/ Rural/ Urban	Industrial category of								
			Cultivators			Agricultural labourers			Household industry workers		
			Persons	Males	Females	Persons	Males	Females	Persons	Males	Females
1	2	3	38	39	40	41	42	43	44	45	46
567504	Kalambe T. Thane (CT)	Urban	-	-	-	37	18	19	3	-	3
802888	Kagal (M CI)	Urban	-	-	-	106	51	55	1	-	1
802889	Murgud (M CI)	Urban	2	-	2	8	7	1	4	1	3
567964	Ajra (CT)	Urban	2	2	-	27	12	15	8	1	7
802890	Gadhinglaj (M CI)	Urban	2	1	1	2	1	1	-	-	-

PRIMARY CENSUS ABSTRACT

FOR SCHEDULED CASTES

marginal workers						Total/ Rural/ Urban	District/ Town	CD Block/ Town	Location code number
Other workers			Non-workers						
Persons	Males	Females	Persons	Males	Females				
47	48	49	50	51	52	3	2	1	
30	20	10	935	329	606	Urban	Kalambe T. Thane (CT)	567504	
62	39	23	3,447	1,244	2,203	Urban	Kagal (M CI)	802888	
46	36	10	925	365	560	Urban	Murgud (M CI)	802889	
22	20	2	619	275	344	Urban	Ajra (CT)	567964	
29	22	7	1,700	614	1,086	Urban	Gadhinglaj (M CI)	802890	

Primary Census Abstract for Scheduled Tribes (ST)

PRIMARY CENSUS ABSTRACT

Location code number	District/ CD Block/ Town	Total/ Rural/ Urban	Number of households with ST as head	Total population (including institutional and houseless population)			Population in the age-group 0-6			
				Persons	Males	Females	Persons	Males	Females	
				1	2	3	4	5	6	7
530	Kolhapur - District	Total	6,685	30,206	15,478	14,728	3,607	1,929	1,678	
		Rural	4,924	22,318	11,408	10,910	2,673	1,419	1,254	
		Urban	1,761	7,888	4,070	3,818	934	510	424	
0334	Shahuwadi	Total	131	483	250	233	91	46	45	
		Rural	131	483	250	233	91	46	45	
		Urban	-	-	-	-	-	-	-	
0335	Panhala	Total	134	552	294	258	69	39	30	
		Rural	133	549	294	255	69	39	30	
		Urban	1	3	-	3	-	-	-	
0336	Hatkanangle	Total	1,094	4,963	2,555	2,408	608	323	285	
		Rural	973	4,432	2,289	2,143	539	288	251	
		Urban	121	531	266	265	69	35	34	
0337	Shirol	Total	2,115	9,853	5,004	4,849	1,095	577	518	
		Rural	2,115	9,853	5,004	4,849	1,095	577	518	
		Urban	-	-	-	-	-	-	-	
0338	Karvir	Total	688	3,154	1,604	1,550	357	191	166	
		Rural	423	1,918	986	932	215	115	100	
		Urban	265	1,236	618	618	142	76	66	
0339	Bavda	Total	38	159	78	81	29	13	16	
		Rural	38	159	78	81	29	13	16	
		Urban	-	-	-	-	-	-	-	
0340	Radhanagari	Total	112	523	263	260	62	35	27	
		Rural	112	523	263	260	62	35	27	
		Urban	-	-	-	-	-	-	-	
0341	Kagal	Total	74	348	179	169	39	22	17	
		Rural	74	348	179	169	39	22	17	
		Urban	-	-	-	-	-	-	-	
0342	Bhudargad	Total	79	293	156	137	35	20	15	
		Rural	79	293	156	137	35	20	15	
		Urban	-	-	-	-	-	-	-	
0343	Ajra	Total	69	236	125	111	33	14	19	
		Rural	43	139	75	64	15	6	9	
		Urban	26	97	50	47	18	8	10	
0344	Gadhinglaj	Total	302	1,393	693	700	176	95	81	
		Rural	302	1,393	693	700	176	95	81	
		Urban	-	-	-	-	-	-	-	
0345	Chandgad	Total	501	2,228	1,141	1,087	308	163	145	
		Rural	501	2,228	1,141	1,087	308	163	145	
		Urban	-	-	-	-	-	-	-	
URBAN										
802881	Malkapur (M CI)	Urban	9	26	14	12	5	3	2	
802882	Panhala (M CI)	Urban	10	39	21	18	7	4	3	
567260	Wadi Ratnagiri (CT)	Urban	1	3	-	3	-	-	-	
802883	Vadgaon Kasba (M CI)	Urban	28	142	70	72	16	10	6	
802884	Ichalkaranji (M CI)	Urban	365	1,760	918	842	206	125	81	
567319	Korochoi (CT)	Urban	38	159	82	77	23	12	11	
567320	Kabnur (CT)	Urban	44	186	95	91	24	13	11	
567321	Hupari (CT)	Urban	39	186	89	97	22	10	12	
802885	Jaysingpur (M CI)	Urban	116	554	284	270	58	30	28	
802886	Kurundvad (M CI)	Urban	26	104	58	46	10	7	3	
802887	Kolhapur (M Corp.)	Urban	697	2,989	1,563	1,426	368	195	173	
567497	Ujalaiwadi (CT)	Urban	18	71	36	35	6	3	3	
567498	Gandhinagar (CT)	Urban	9	38	20	18	4	2	2	
567499	Uchgaon (CT)	Urban	184	901	440	461	106	56	50	
567500	Pachgaon (CT)	Urban	40	164	92	72	15	8	7	
567501	Morewadi (CT)	Urban	3	11	5	6	-	-	-	
567502	Gokul Shirgaon (CT)	Urban	8	36	17	19	7	5	2	
567503	Tamgaon (CT)	Urban	-	1	1	-	-	-	-	

PRIMARY CENSUS ABSTRACT

FOR SCHEDULED TRIBES

Literates			Illiterates			Total workers			Total/ Rural/	District/ CD Block/ Town
Persons	Males	Females	Persons	Males	Females	Persons	Males	Females	Urban	
11	12	13	14	15	16	17	18	19	3	2
21,276	11,784	9,492	8,930	3,694	5,236	12,688	8,643	4,045	Total	Kolhapur - District
15,528	8,635	6,893	6,790	2,773	4,017	9,749	6,467	3,282	Rural	
5,748	3,149	2,599	2,140	921	1,219	2,939	2,176	763	Urban	
335	179	156	148	71	77	193	134	59	Total	Shahuwadi
335	179	156	148	71	77	193	134	59	Rural	
-	-	-	-	-	-	-	-	-	Urban	
396	220	176	156	74	82	262	161	101	Total	Panhala
393	220	173	156	74	82	261	161	100	Rural	
3	-	3	-	-	-	1	-	1	Urban	
3,351	1,869	1,482	1,612	686	926	1,958	1,433	525	Total	Hatkanangle
2,974	1,664	1,310	1,458	625	833	1,738	1,280	458	Rural	
377	205	172	154	61	93	220	153	67	Urban	
7,127	3,957	3,170	2,726	1,047	1,679	4,100	2,856	1,244	Total	Shirol
7,127	3,957	3,170	2,726	1,047	1,679	4,100	2,856	1,244	Rural	
-	-	-	-	-	-	-	-	-	Urban	
2,188	1,211	977	966	393	573	1,409	928	481	Total	Karvir
1,363	738	625	555	248	307	829	574	255	Rural	
825	473	352	411	145	266	580	354	226	Urban	
95	53	42	64	25	39	63	38	25	Total	Bavda
95	53	42	64	25	39	63	38	25	Rural	
-	-	-	-	-	-	-	-	-	Urban	
356	193	163	167	70	97	269	147	122	Total	Radhanagari
356	193	163	167	70	97	269	147	122	Rural	
-	-	-	-	-	-	-	-	-	Urban	
237	135	102	111	44	67	173	107	66	Total	Kagal
237	135	102	111	44	67	173	107	66	Rural	
-	-	-	-	-	-	-	-	-	Urban	
220	127	93	73	29	44	141	91	50	Total	Bhudargad
220	127	93	73	29	44	141	91	50	Rural	
-	-	-	-	-	-	-	-	-	Urban	
176	99	77	60	26	34	105	71	34	Total	Ajra
106	62	44	33	13	20	75	44	31	Rural	
70	37	33	27	13	14	30	27	3	Urban	
863	480	383	530	213	317	714	377	337	Total	Gadhinglaj
863	480	383	530	213	317	714	377	337	Rural	
-	-	-	-	-	-	-	-	-	Urban	
1,459	827	632	769	314	455	1,193	658	535	Total	Chandgad
1,459	827	632	769	314	455	1,193	658	535	Rural	
-	-	-	-	-	-	-	-	-	Urban	
										URBAN
15	8	7	11	6	5	13	9	4	Urban	Malkapur (M CI)
31	17	14	8	4	4	19	11	8	Urban	Panhala (M CI)
3	-	3	-	-	-	1	-	1	Urban	Wadi Ratnagiri (CT)
										Vadgaon Kasba (M CI)
111	57	54	31	13	18	39	34	5	Urban	
1,139	637	502	621	281	340	642	503	139	Urban	Ichalkaranji (M CI)
103	60	43	56	22	34	60	41	19	Urban	Korochi (CT)
137	69	68	49	26	23	76	55	21	Urban	Kabnur (CT)
137	76	61	49	13	36	84	57	27	Urban	Hupari (CT)
413	223	190	141	61	80	186	147	39	Urban	Jaysingpur (M CI)
79	45	34	25	13	12	42	35	7	Urban	Kurundvad (M CI)
2,344	1,266	1,078	645	297	348	1,037	804	233	Urban	Kolhapur (M Corp.)
64	33	31	7	3	4	23	19	4	Urban	Ujalaiwadi (CT)
31	15	16	7	5	2	12	10	2	Urban	Gandhinagar (CT)
544	321	223	357	119	238	460	267	193	Urban	Uchgaon (CT)
141	82	59	23	10	13	66	45	21	Urban	Pachgaon (CT)
9	4	5	2	1	1	4	3	1	Urban	Morewadi (CT)
26	12	14	10	5	5	11	6	5	Urban	Gokul Shirgaon (CT)
1	1	-	-	-	-	1	1	-	Urban	Tamgaon (CT)

PRIMARY CENSUS ABSTRACT

Location code number	District/ CD Block/ Town	Total/ Rural/ Urban	Industrial category								
			Main workers			Cultivators			Agricultural labourers		
			Persons	Males	Females	Persons	Males	Females	Persons	Males	Females
			20	21	22	23	24	25	26	27	28
530	Kolhapur - District	Total	11,086	7,944	3,142	2,792	1,999	793	2,889	1,684	1,205
		Rural	8,369	5,879	2,490	2,730	1,948	782	2,473	1,441	1,032
		Urban	2,717	2,065	652	62	51	11	416	243	173
0334	Shahuwadi	Total	167	122	45	33	18	15	7	5	2
		Rural	167	122	45	33	18	15	7	5	2
		Urban	-	-	-	-	-	-	-	-	-
0335	Panhala	Total	247	158	89	43	22	21	75	43	32
		Rural	246	158	88	43	22	21	75	43	32
		Urban	1	-	1	-	-	-	-	-	-
0336	Hatkanangle	Total	1,719	1,325	394	432	357	75	475	279	196
		Rural	1,536	1,185	351	415	344	71	458	271	187
		Urban	183	140	43	17	13	4	17	8	9
0337	Shirol	Total	3,576	2,596	980	1,061	860	201	1,284	797	487
		Rural	3,576	2,596	980	1,061	860	201	1,284	797	487
		Urban	-	-	-	-	-	-	-	-	-
0338	Karvir	Total	1,180	825	355	184	148	36	501	290	211
		Rural	653	494	159	176	142	34	161	97	64
		Urban	527	331	196	8	6	2	340	193	147
0339	Bavda	Total	58	36	22	19	10	9	4	2	2
		Rural	58	36	22	19	10	9	4	2	2
		Urban	-	-	-	-	-	-	-	-	-
0340	Radhanagari	Total	252	144	108	64	24	40	88	40	48
		Rural	252	144	108	64	24	40	88	40	48
		Urban	-	-	-	-	-	-	-	-	-
0341	Kagal	Total	154	101	53	69	44	25	40	24	16
		Rural	154	101	53	69	44	25	40	24	16
		Urban	-	-	-	-	-	-	-	-	-
0342	Bhudargad	Total	114	77	37	29	14	15	19	12	7
		Rural	114	77	37	29	14	15	19	12	7
		Urban	-	-	-	-	-	-	-	-	-
0343	Ajra	Total	78	57	21	10	5	5	2	1	1
		Rural	48	30	18	10	5	5	2	1	1
		Urban	30	27	3	-	-	-	-	-	-
0344	Gadhinglaj	Total	576	332	244	245	141	104	201	93	108
		Rural	576	332	244	245	141	104	201	93	108
		Urban	-	-	-	-	-	-	-	-	-
0345	Chandgad	Total	989	604	385	566	324	242	134	56	78
		Rural	989	604	385	566	324	242	134	56	78
		Urban	-	-	-	-	-	-	-	-	-
URBAN											
802881	Malkapur (M CI)	Urban	10	8	2	-	-	-	-	-	-
802882	Panhala (M CI)	Urban	18	10	8	1	1	-	-	-	-
567260	Wadi Ratnagiri (CT)	Urban	1	-	1	-	-	-	-	-	-
802883	Vadgaon Kasba (M CI)	Urban	37	33	4	4	4	-	4	1	3
802884	Ichalkaranji (M CI)	Urban	624	493	131	11	8	3	8	6	2
567319	Korochoi (CT)	Urban	45	36	9	5	5	-	3	2	1
567320	Kabnur (CT)	Urban	70	52	18	7	4	3	2	-	2
567321	Hupari (CT)	Urban	68	52	16	5	4	1	12	6	6
802885	Jaysingpur (M CI)	Urban	164	133	31	3	3	-	14	13	1
802886	Kurundvad (M CI)	Urban	41	35	6	4	4	-	18	15	3
802887	Kolhapur (M Corp.)	Urban	959	759	200	9	8	1	10	5	5
567497	Ujalaiwadi (CT)	Urban	23	19	4	1	1	-	-	-	-
567498	Gandhinagar (CT)	Urban	12	10	2	-	-	-	-	-	-
567499	Uchgaon (CT)	Urban	415	247	168	7	5	2	340	193	147
567500	Pachgaon (CT)	Urban	61	43	18	-	-	-	-	-	-
567501	Morewadi (CT)	Urban	4	3	1	-	-	-	-	-	-
567502	Gokul Shirgaon (CT)	Urban	9	6	3	-	-	-	-	-	-
567503	Tamgaon (CT)	Urban	-	-	-	-	-	-	-	-	-

PRIMARY CENSUS ABSTRACT

FOR SCHEDULED TRIBES

of main workers

Household industry workers			Other workers			Marginal workers			Total/ Rural/ Urban	District/ CD Block/ Town
Persons	Males	Females	Persons	Males	Females	Persons	Males	Females	3	2
29	30	31	32	33	34	35	36	37		
219	130	89	5,186	4,131	1,055	1,602	699	903	Total	Kolhapur - District
171	102	69	2,995	2,388	607	1,380	588	792	Rural	
48	28	20	2,191	1,743	448	222	111	111	Urban	
1	1	-	126	98	28	26	12	14	Total	Shahuwadi
1	1	-	126	98	28	26	12	14	Rural	
-	-	-	-	-	-	-	-	-	Urban	
12	-	12	117	93	24	15	3	12	Total	Panhala
12	-	12	116	93	23	15	3	12	Rural	
-	-	-	1	-	1	-	-	-	Urban	
44	33	11	768	656	112	239	108	131	Total	Hatkanangle
36	28	8	627	542	85	202	95	107	Rural	
8	5	3	141	114	27	37	13	24	Urban	
50	30	20	1,181	909	272	524	260	264	Total	Shirol
50	30	20	1,181	909	272	524	260	264	Rural	
-	-	-	-	-	-	-	-	-	Urban	
19	12	7	476	375	101	229	103	126	Total	Karvir
11	9	2	305	246	59	176	80	96	Rural	
8	3	5	171	129	42	53	23	30	Urban	
3	1	2	32	23	9	5	2	3	Total	Bavda
3	1	2	32	23	9	5	2	3	Rural	
-	-	-	-	-	-	-	-	-	Urban	
32	19	13	68	61	7	17	3	14	Total	Radhanagari
32	19	13	68	61	7	17	3	14	Rural	
-	-	-	-	-	-	-	-	-	Urban	
2	1	1	43	32	11	19	6	13	Total	Kagal
2	1	1	43	32	11	19	6	13	Rural	
-	-	-	-	-	-	-	-	-	Urban	
2	1	1	64	50	14	27	14	13	Total	Bhudargad
2	1	1	64	50	14	27	14	13	Rural	
-	-	-	-	-	-	-	-	-	Urban	
2	-	2	64	51	13	27	14	13	Total	Ajra
1	-	1	35	24	11	27	14	13	Rural	
1	-	1	29	27	2	-	-	-	Urban	
11	5	6	119	93	26	138	45	93	Total	Gadhinglaj
11	5	6	119	93	26	138	45	93	Rural	
-	-	-	-	-	-	-	-	-	Urban	
10	7	3	279	217	62	204	54	150	Total	Chandgad
10	7	3	279	217	62	204	54	150	Rural	
-	-	-	-	-	-	-	-	-	Urban	
URBAN										
-	-	-	10	8	2	3	1	2	Urban	Malkapur (M CI)
-	-	-	17	9	8	1	1	-	Urban	Panhala (M CI)
-	-	-	1	-	1	-	-	-	Urban	Wadi Ratnagiri (CT)
-	-	-	29	28	1	2	1	1	Urban	Vadgaon Kasba (M CI)
9	8	1	596	471	125	18	10	8	Urban	Ichalkaranji (M CI)
1	-	1	36	29	7	15	5	10	Urban	Korochi (CT)
2	2	-	59	46	13	6	3	3	Urban	Kabnur (CT)
5	3	2	46	39	7	16	5	11	Urban	Hupari (CT)
4	3	1	143	114	29	22	14	8	Urban	Jaysingpur (M CI)
-	-	-	19	16	3	1	-	1	Urban	Kurundvad (M CI)
18	9	9	922	737	185	78	45	33	Urban	Kolhapur (M Corp.)
-	-	-	22	18	4	-	-	-	Urban	Ujalaiwadi (CT)
-	-	-	12	10	2	-	-	-	Urban	Gandhinagar (CT)
4	-	4	64	49	15	45	20	25	Urban	Uchgaon (CT)
3	2	1	58	41	17	5	2	3	Urban	Pachgaon (CT)
1	1	-	3	2	1	-	-	-	Urban	Morewadi (CT)
-	-	-	9	6	3	2	-	2	Urban	Gokul Shirgaon (CT)
-	-	-	-	-	-	1	1	-	Urban	Tamgaon (CT)

PRIMARY CENSUS ABSTRACT

Location code number	District/ CD Block/ Town	Total/ Rural/ Urban	Industrial category of								
			Cultivators			Agricultural labourers			Household industry workers		
			Persons	Males	Females	Persons	Males	Females	Persons	Males	Females
1	2	3	38	39	40	41	42	43	44	45	46
530	Kolhapur - District	Total	296	91	205	662	275	387	66	17	49
		Rural	290	88	202	632	266	366	50	13	37
		Urban	6	3	3	30	9	21	16	4	12
0334	Shahuwadi	Total	12	2	10	5	3	2	2	1	1
		Rural	12	2	10	5	3	2	2	1	1
		Urban	-	-	-	-	-	-	-	-	-
0335	Panhala	Total	6	-	6	4	1	3	2	1	1
		Rural	6	-	6	4	1	3	2	1	1
		Urban	-	-	-	-	-	-	-	-	-
0336	Hatkanangle	Total	31	10	21	83	33	50	9	1	8
		Rural	31	10	21	68	28	40	7	1	6
		Urban	-	-	-	15	5	10	2	-	2
0337	Shirol	Total	64	35	29	275	148	127	23	3	20
		Rural	64	35	29	275	148	127	23	3	20
		Urban	-	-	-	-	-	-	-	-	-
0338	Karvir	Total	6	2	4	106	28	78	4	2	2
		Rural	6	2	4	104	28	76	-	-	-
		Urban	-	-	-	2	-	2	4	2	2
0339	Bavda	Total	4	2	2	1	-	1	-	-	-
		Rural	4	2	2	1	-	1	-	-	-
		Urban	-	-	-	-	-	-	-	-	-
0340	Radhanagari	Total	3	-	3	6	-	6	1	-	1
		Rural	3	-	3	6	-	6	1	-	1
		Urban	-	-	-	-	-	-	-	-	-
0341	Kagal	Total	-	-	-	14	5	9	-	-	-
		Rural	-	-	-	14	5	9	-	-	-
		Urban	-	-	-	-	-	-	-	-	-
0342	Bhudargad	Total	6	1	5	5	2	3	7	6	1
		Rural	6	1	5	5	2	3	7	6	1
		Urban	-	-	-	-	-	-	-	-	-
0343	Ajra	Total	4	3	1	18	10	8	2	-	2
		Rural	4	3	1	18	10	8	2	-	2
		Urban	-	-	-	-	-	-	-	-	-
0344	Gadhinglaj	Total	43	19	24	72	21	51	6	1	5
		Rural	43	19	24	72	21	51	6	1	5
		Urban	-	-	-	-	-	-	-	-	-
0345	Chandgad	Total	111	14	97	60	20	40	-	-	-
		Rural	111	14	97	60	20	40	-	-	-
		Urban	-	-	-	-	-	-	-	-	-
URBAN											
802881	Malkapur (M CI)	Urban	-	-	-	1	-	1	-	-	-
802882	Panhala (M CI)	Urban	-	-	-	-	-	-	-	-	-
567260	Wadi Ratnagiri (CT)	Urban	-	-	-	-	-	-	-	-	-
802883	Vadgaon Kasba (M CI)	Urban	-	-	-	-	-	-	-	-	-
802884	Ichalkaranji (M CI)	Urban	-	-	-	1	1	-	2	-	2
567319	Korochi (CT)	Urban	-	-	-	11	3	8	-	-	-
567320	Kabnur (CT)	Urban	-	-	-	-	-	-	2	-	2
567321	Hupari (CT)	Urban	-	-	-	4	2	2	-	-	-
802885	Jaysingpur (M CI)	Urban	-	-	-	4	3	1	2	-	2
802886	Kurundvad (M CI)	Urban	-	-	-	1	-	1	-	-	-
802887	Kolhapur (M Corp.)	Urban	6	3	3	3	-	3	5	2	3
567497	Ujalaiwadi (CT)	Urban	-	-	-	-	-	-	-	-	-
567498	Gandhinagar (CT)	Urban	-	-	-	-	-	-	-	-	-
567499	Uchgaon (CT)	Urban	-	-	-	1	-	1	-	-	-
567500	Pachgaon (CT)	Urban	-	-	-	1	-	1	4	2	2
567501	Morewadi (CT)	Urban	-	-	-	-	-	-	-	-	-
567502	Gokul Shirgaon (CT)	Urban	-	-	-	-	-	-	-	-	-
567503	Tamgaon (CT)	Urban	-	-	-	-	-	-	-	-	-

PRIMARY CENSUS ABSTRACT

FOR SCHEDULED TRIBES

marginal workers						Total/ Rural/ Urban	District/ CD Block/ Town	Location code number
Other workers			Non-workers					
Persons	Males	Females	Persons	Males	Females			
47	48	49	50	51	52	3	2	1
578	316	262	17,518	6,835	10,683	Total	Kolhapur - District	530
408	221	187	12,569	4,941	7,628	Rural		
170	95	75	4,949	1,894	3,055	Urban		
7	6	1	290	116	174	Total	Shahuwadi	0334
7	6	1	290	116	174	Rural		
-	-	-	-	-	-	Urban		
3	1	2	290	133	157	Total	Panhala	0335
3	1	2	288	133	155	Rural		
-	-	-	2	-	2	Urban		
116	64	52	3,005	1,122	1,883	Total	Hatkanangle	0336
96	56	40	2,694	1,009	1,685	Rural		
20	8	12	311	113	198	Urban		
162	74	88	5,753	2,148	3,605	Total	Shirol	0337
162	74	88	5,753	2,148	3,605	Rural		
-	-	-	-	-	-	Urban		
113	71	42	1,745	676	1,069	Total	Karvir	0338
66	50	16	1,089	412	677	Rural		
47	21	26	656	264	392	Urban		
-	-	-	96	40	56	Total	Bavda	0339
-	-	-	96	40	56	Rural		
-	-	-	-	-	-	Urban		
7	3	4	254	116	138	Total	Radhanagari	0340
7	3	4	254	116	138	Rural		
-	-	-	-	-	-	Urban		
5	1	4	175	72	103	Total	Kagal	0341
5	1	4	175	72	103	Rural		
-	-	-	-	-	-	Urban		
9	5	4	152	65	87	Total	Bhudargad	0342
9	5	4	152	65	87	Rural		
-	-	-	-	-	-	Urban		
3	1	2	131	54	77	Total	Ajra	0343
3	1	2	64	31	33	Rural		
-	-	-	67	23	44	Urban		
17	4	13	679	316	363	Total	Gadhinglaj	0344
17	4	13	679	316	363	Rural		
-	-	-	-	-	-	Urban		
33	20	13	1,035	483	552	Total	Chandgad	0345
33	20	13	1,035	483	552	Rural		
-	-	-	-	-	-	Urban		
URBAN								
2	1	1	13	5	8	Urban	Malkapur (M CI)	802881
1	1	-	20	10	10	Urban	Panhala (M CI)	802882
-	-	-	2	-	2	Urban	Wadi Ratnagiri (CT)	567260
2	1	1	103	36	67	Urban	Vadgaon Kasba (M CI)	802883
15	9	6	1,118	415	703	Urban	Ichalkaranji (M CI)	802884
4	2	2	99	41	58	Urban	Korochi (CT)	567319
4	3	1	110	40	70	Urban	Kabnur (CT)	567320
12	3	9	102	32	70	Urban	Hupari (CT)	567321
16	11	5	368	137	231	Urban	Jaysingpur (M CI)	802885
-	-	-	62	23	39	Urban	Kurundvad (M CI)	802886
64	40	24	1,952	759	1,193	Urban	Kolhapur (M Corp.)	802887
-	-	-	48	17	31	Urban	Ujalaiwadi (CT)	567497
-	-	-	26	10	16	Urban	Gandhinagar (CT)	567498
44	20	24	441	173	268	Urban	Uchgaon (CT)	567499
-	-	-	98	47	51	Urban	Pachgaon (CT)	567500
-	-	-	7	2	5	Urban	Morewadi (CT)	567501
2	-	2	25	11	14	Urban	Gokul Shirgaon (CT)	567502
1	1	-	-	-	-	Urban	Tamgaon (CT)	567503

PRIMARY CENSUS ABSTRACT

Location code number	District/ CD Block/ Town	Total/ Rural/ Urban	Number of households with ST as head	Total population (including institutional and houseless population)			Population in the age-group 0-6		
				Persons	Males	Females	Persons	Males	Females
				5	6	7	8	9	10
567504	Kalambe T. Thane (CT)	Urban	3	14	7	7	4	2	2
802888	Kagal (M CI)	Urban	28	122	60	62	10	5	5
802889	Murgud (M CI)	Urban	13	53	26	27	3	2	1
567964	Ajra (CT)	Urban	26	97	50	47	18	8	10
802890	Gadhinglaj (M CI)	Urban	56	232	122	110	22	10	12

PRIMARY CENSUS ABSTRACT

FOR SCHEDULED TRIBES

Literates			Illiterates			Total workers			Total/ Rural/ Urban	District/ CD Block/ Town
Persons	Males	Females	Persons	Males	Females	Persons	Males	Females	3	2
11	12	13	14	15	16	17	18	19		
9	5	4	5	2	3	3	3	-	Urban	Kalambe T. Thane (CT)
94	49	45	28	11	17	44	32	12	Urban	Kagal (M CI)
43	23	20	10	3	7	21	15	6	Urban	Murgud (M CI)
70	37	33	27	13	14	30	27	3	Urban	Ajra (CT)
204	109	95	28	13	15	65	52	13	Urban	Gadhinglaj (M CI)

PRIMARY CENSUS ABSTRACT

Location code number	District/ CD Block/ Town	Total/ Rural/ Urban	Industrial category									
			Main workers			Cultivators			Agricultural labourers			
			Persons	Males	Females	Persons	Males	Females	Persons	Males	Females	
1	2	3	20	21	22	23	24	25	26	27	28	
567504	Kalambe T. Thane (CT)	Urban	3	3	-	-	-	-	-	-	-	-
802888	Kagal (M CI)	Urban	43	32	11	-	-	-	-	4	2	2
802889	Murgud (M CI)	Urban	20	14	6	2	2	-	-	-	-	-
567964	Ajra (CT)	Urban	30	27	3	-	-	-	-	-	-	-
802890	Gadhinglaj (M CI)	Urban	60	50	10	3	2	1	-	1	-	1

PRIMARY CENSUS ABSTRACT

FOR SCHEDULED TRIBES

of main workers

Household industry workers			Other workers			Marginal workers			Total/ Rural/ Urban	District/ CD Block/ Town
Persons	Males	Females	Persons	Males	Females	Persons	Males	Females		
29	30	31	32	33	34	35	36	37	3	2
-	-	-	3	3	-	-	-	-	Urban	Kalambe T. Thane (CT)
-	-	-	39	30	9	1	-	1	Urban	Kagal (M CI)
-	-	-	18	12	6	1	1	-	Urban	Murgud (M CI)
1	-	1	29	27	2	-	-	-	Urban	Ajra (CT)
-	-	-	56	48	8	5	2	3	Urban	Gadhinglaj (M CI)

PRIMARY CENSUS ABSTRACT

Location code number	District/ CD Block/ Town	Total/ Rural/ Urban	Industrial category of									
			Cultivators			Agricultural labourers			Household industry workers			
			Persons	Males	Females	Persons	Males	Females	Persons	Males	Females	
1	2	3	38	39	40	41	42	43	44	45	46	
567504	Kalambe T. Thane (CT)	Urban	-	-	-	-	-	-	-	-	-	-
802888	Kagal (M CI)	Urban	-	-	-	-	-	-	-	1	-	1
802889	Murgud (M CI)	Urban	-	-	-	-	-	-	-	-	-	-
567964	Ajra (CT)	Urban	-	-	-	-	-	-	-	-	-	-
802890	Gadhinglaj (M CI)	Urban	-	-	-	3	-	3	-	-	-	-

PRIMARY CENSUS ABSTRACT

FOR SCHEDULED TRIBES

marginal workers								
Other workers			Non-workers			Total/ Rural/	District/ CD Block/	Location code
Persons	Males	Females	Persons	Males	Females	Urban	Town	number
47	48	49	50	51	52	3	2	1
-	-	-	11	4	7	Urban	Kalambe T. Thane (CT)	567504
-	-	-	78	28	50	Urban	Kagal (M CI)	802888
1	1	-	32	11	21	Urban	Murgud (M CI)	802889
-	-	-	67	23	44	Urban	Ajra (CT)	567964
2	2	-	167	70	97	Urban	Gadhinglaj (M CI)	802890

**Rural PCA-C.D. blocks wise
Village Primary Census
Abstract**

VILLAGE PRIMARY
C D Block -

Location code number	Name of Village	Area of Village in hectares	Number of households	Total population (including institutional and houseless population)			Population in the age-group 0-6		
				Persons	Males	Females	Persons	Males	Females
1	2	3	4	5	6	7	8	9	10
0334	Shahuwadi (Total)	106,180.99	38,837	180,322	89,170	91,152	20,638	10,703	9,935
0334	Shahuwadi (Rural)	106,180.99	38,837	180,322	89,170	91,152	20,638	10,703	9,935
0334	Shahuwadi (Urban)	0.00	-	-	-	-	-	-	-
	RURAL								
566986	Chandel	2,321.00				-----Un-inhabited-----			
566987	Dhakale	1,504.00				-----Un-inhabited-----			
566988	Sonarli	996.00				-----Un-inhabited-----			
566989	Durgawadi	822.00				-----Un-inhabited-----			
566990	Wadi Hudumb	244.00				-----Un-inhabited-----			
566991	Karde	711.00				-----Un-inhabited-----			
566992	Tanali	819.00				-----Un-inhabited-----			
566993	Tambave	693.00				-----Un-inhabited-----			
566994	Amboli	281.00				-----Un-inhabited-----			
566995	Ukhalu	1,260.00	364	1,939	929	1,010	232	113	119
566996	Shittur Tarf Warun	1,682.00	919	4,478	2,265	2,213	558	277	281
566997	Shirale Tarf Warun	896.96	357	1,681	816	865	190	104	86
566998	Kandavan	1,497.06	232	1,158	544	614	166	70	96
566999	Malgaon	586.45	164	659	295	364	56	32	24
567000	Khede	670.61	233	994	483	511	100	54	46
567001	Sondoli	392.59	439	1,933	907	1,026	160	82	78
567002	Thavade	209.17	180	887	437	450	92	44	48
567003	Jambur	816.00	282	1,338	661	677	164	93	71
567004	Palasavade	392.00	75	245	111	134	19	10	9
567005	Virale	770.14	308	1,295	612	683	111	54	57
567006	Malewadi	373.59	299	1,307	582	725	141	68	73
567007	Gondoli	192.73	190	778	360	418	68	35	33
567008	Rethare	1,034.90	498	2,463	1,212	1,251	254	121	133
567009	Kotoli	2,221.00	464	2,319	1,194	1,125	288	142	146
567010	Turukwadi	650.82	518	2,215	1,100	1,115	226	120	106
567011	Nerle	440.00	310	1,216	584	632	124	70	54
567012	Bhedasgaon	626.00	786	3,496	1,734	1,762	348	172	176
567013	Harugadewadi	156.00	347	1,473	727	746	166	90	76
567014	Nivale	1,409.00				-----Un-inhabited-----			
567015	Udgiri	2,471.00	255	1,123	530	593	168	88	80
567016	Golivane	1,352.00				-----Un-inhabited-----			
567017	Bhendavade	501.00	131	634	310	324	55	25	30
567018	Paraleninai	1,909.00	348	1,628	821	807	191	93	98
567019	Pusarle	645.76	185	896	430	466	126	61	65
567020	Altur	1,124.53	342	1,591	778	813	219	105	114
567021	Lolane	338.00	149	721	368	353	98	48	50
567022	Wakoli	562.00	127	720	362	358	70	36	34
567023	Chandoli	468.44	163	764	372	392	104	50	54
567024	Kerle	735.00	194	1,031	537	494	144	71	73
567025	Talavade	400.00	145	554	278	276	57	35	22
567026	Amba	919.00	256	1,195	619	576	163	91	72
567027	Chalanwadi	226.00	45	164	71	93	11	4	7
567028	Masnoli	1,463.00	234	1,190	591	599	176	101	75
567029	Humbavali	429.63	44	206	109	97	26	13	13
567030	Gholasvade	543.00	119	580	285	295	80	39	41
567031	Jawali	604.79	93	509	224	285	83	39	44
567032	Warul	598.93	270	1,239	601	638	150	78	72
567033	Karungale	721.99	409	1,899	930	969	220	112	108
567034	Nile	479.24	306	1,438	708	730	180	90	90
567035	Valur	575.08	292	1,559	721	838	241	106	135
567036	Kasarde	847.60	225	1,145	571	574	150	70	80
567037	Ainwadi	692.00	113	665	335	330	83	41	42
567038	Dhanagarwadi	613.00	60	312	159	153	38	25	13
567039	Wadi Kalkavane	793.00				-----Un-inhabited-----			
567040	Vishalgad	162.32	107	588	299	289	84	42	42
567041	Gajapur	2,892.39	447	1,950	881	1,069	225	106	119

PRIMARY CENSUS ABSTRACT

CENSUS ABSTRACT

Shahuwadi

Scheduled Castes population			Scheduled Tribes population			Literates			Name of Village
Persons	Males	Females	Persons	Males	Females	Persons	Males	Females	
11	12	13	14	15	16	17	18	19	2
19,953	9,888	10,065	483	250	233	115,230	64,039	51,191	Shahuwadi (Total)
19,953	9,888	10,065	483	250	233	115,230	64,039	51,191	Shahuwadi (Rural)
-	-	-	-	-	-	-	-	-	Shahuwadi (Urban)
RURAL									
-----Un-inhabited-----									Chandel
-----Un-inhabited-----									Dhakale
-----Un-inhabited-----									Sonarli
-----Un-inhabited-----									Durgawadi
-----Un-inhabited-----									Wadi Hudumb
-----Un-inhabited-----									Karde
-----Un-inhabited-----									Tanali
-----Un-inhabited-----									Tambave
-----Un-inhabited-----									Amboli
150	61	89	3	2	1	1,088	613	475	Ukhalu
250	123	127	5	4	1	2,727	1,605	1,122	Shittur Tarf Warun
95	52	43	6	3	3	1,046	588	458	Shirale Tarf Warun
85	37	48	-	-	-	530	308	222	Kandavan
84	40	44	3	1	2	400	214	186	Malgaon
106	48	58	-	-	-	635	366	269	Khede
140	69	71	8	5	3	1,345	696	649	Sondoli
150	75	75	4	3	1	576	341	235	Thavade
238	117	121	3	1	2	815	451	364	Jambur
27	9	18	-	-	-	148	86	62	Palasavade
146	72	74	-	-	-	855	456	399	Virale
187	88	99	-	-	-	813	408	405	Malewadi
72	38	34	11	2	9	515	272	243	Gondoli
333	152	181	-	-	-	1,591	882	709	Rethare
39	21	18	-	-	-	1,376	796	580	Kotoli
424	200	224	2	1	1	1,360	772	588	Turukwadi
123	64	59	-	-	-	788	431	357	Nerle
525	257	268	28	14	14	2,555	1,373	1,182	Bhedasgaon
17	8	9	-	-	-	986	551	435	Harugadewadi
-----Un-inhabited-----									Nivale
139	67	72	12	5	7	563	303	260	Udgiri
-----Un-inhabited-----									Golivane
50	17	33	-	-	-	420	240	180	Bhendavade
249	122	127	11	4	7	878	544	334	Paraleninai
215	95	120	-	-	-	450	256	194	Pusarle
126	62	64	-	-	-	768	449	319	Altur
34	14	20	-	-	-	424	257	167	Lolane
67	34	33	-	-	-	396	249	147	Wakoli
98	56	42	1	1	-	470	250	220	Chandoli
99	55	44	-	-	-	557	337	220	Kerle
2	1	1	1	-	1	427	224	203	Talavade
78	43	35	11	7	4	801	443	358	Amba
-	-	-	-	-	-	94	47	47	Chalanwadi
182	90	92	-	-	-	651	377	274	Masnoli
-	-	-	2	1	1	118	76	42	Humbavali
125	60	65	-	-	-	342	202	140	Gholasvade
39	16	23	5	4	1	279	149	130	Jawali
48	30	18	4	2	2	808	432	376	Warul
164	87	77	3	2	1	1,167	666	501	Karungale
157	80	77	5	1	4	885	511	374	Nile
115	58	57	-	-	-	925	483	442	Valur
80	42	38	-	-	-	590	345	245	Kasarde
9	5	4	1	1	-	365	218	147	Ainwadi
21	7	14	-	-	-	162	85	77	Dhanagarwadi
-----Un-inhabited-----									Wadi Kalkavane
-	-	-	-	-	-	427	228	199	Vishalgad
516	255	261	8	7	1	1,212	602	610	Gajapur

VILLAGE PRIMARY
C D Block -

Location code number	Name of Village	Illiterates			Total workers			Main workers		
		Persons	Males	Females	Persons	Males	Females	Persons	Males	Females
1	2	20	21	22	23	24	25	26	27	28
0334	Shahuwadi (Total)	65,092	25,131	39,961	94,068	50,638	43,430	78,566	45,357	33,209
0334	Shahuwadi (Rural)	65,092	25,131	39,961	94,068	50,638	43,430	78,566	45,357	33,209
0334	Shahuwadi (Urban)	-	-	-	-	-	-	-	-	-
	RURAL									
566986	Chandel				-----	-----	-----	-----	-----	-----
566987	Dhakale				-----	-----	-----	-----	-----	-----
566988	Sonarli				-----	-----	-----	-----	-----	-----
566989	Durgawadi				-----	-----	-----	-----	-----	-----
566990	Wadi Hudumb				-----	-----	-----	-----	-----	-----
566991	Karde				-----	-----	-----	-----	-----	-----
566992	Tanali				-----	-----	-----	-----	-----	-----
566993	Tambave				-----	-----	-----	-----	-----	-----
566994	Amboli				-----	-----	-----	-----	-----	-----
566995	Ukhalu	851	316	535	794	519	275	672	463	209
566996	Shittur Tarf Warun	1,751	660	1,091	2,130	1,236	894	1,674	1,079	595
566997	Shirale Tarf Warun	635	228	407	991	481	510	674	413	261
566998	Kandavan	628	236	392	744	353	391	262	189	73
566999	Malgaon	259	81	178	412	182	230	378	172	206
567000	Khede	359	117	242	686	328	358	396	242	154
567001	Sondoli	588	211	377	1,107	615	492	1,038	585	453
567002	Thavade	311	96	215	504	265	239	484	256	228
567003	Jambur	523	210	313	808	402	406	794	395	399
567004	Palasavade	97	25	72	121	70	51	119	68	51
567005	Virale	440	156	284	723	361	362	585	295	290
567006	Malewadi	494	174	320	608	288	320	582	277	305
567007	Gondoli	263	88	175	232	205	27	225	200	25
567008	Rethare	872	330	542	1,269	711	558	1,114	628	486
567009	Kotoli	943	398	545	1,207	673	534	982	627	355
567010	Turukwadi	855	328	527	1,154	594	560	727	514	213
567011	Nerle	428	153	275	702	344	358	652	331	321
567012	Bhedasgaon	941	361	580	1,743	941	802	1,355	809	546
567013	Harugadewadi	487	176	311	818	393	425	616	344	272
567014	Nivale				-----	-----	-----	-----	-----	-----
567015	Udgiri	560	227	333	365	257	108	336	250	86
567016	Golivane				-----	-----	-----	-----	-----	-----
567017	Bhendavade	214	70	144	207	182	25	202	179	23
567018	Paraleninai	750	277	473	777	476	301	667	437	230
567019	Pusarle	446	174	272	589	274	315	438	235	203
567020	Altur	823	329	494	995	485	510	883	432	451
567021	Lolane	297	111	186	398	201	197	92	69	23
567022	Wakoli	324	113	211	460	218	242	455	215	240
567023	Chandoli	294	122	172	402	218	184	390	215	175
567024	Kerle	474	200	274	583	289	294	451	254	197
567025	Talavade	127	54	73	357	167	190	320	156	164
567026	Amba	394	176	218	647	360	287	570	333	237
567027	Chalanwadi	70	24	46	98	41	57	91	37	54
567028	Masnoli	539	214	325	628	318	310	621	316	305
567029	Humbavali	88	33	55	129	65	64	129	65	64
567030	Gholasvade	238	83	155	318	148	170	303	146	157
567031	Jawali	230	75	155	282	115	167	81	67	14
567032	Warul	431	169	262	659	339	320	590	320	270
567033	Karungale	732	264	468	819	533	286	637	491	146
567034	Nile	553	197	356	817	444	373	681	387	294
567035	Valur	634	238	396	927	423	504	917	417	500
567036	Kasarde	555	226	329	643	324	319	617	314	303
567037	Ainwadi	300	117	183	362	197	165	356	195	161
567038	Dhanagarwadi	150	74	76	187	97	90	160	84	76
567039	Wadi Kalkavane				-----	-----	-----	-----	-----	-----
567040	Vishalgad	161	71	90	172	149	23	168	146	22
567041	Gajapur	738	279	459	638	377	261	480	346	134

PRIMARY CENSUS ABSTRACT

CENSUS ABSTRACT

Shahuwadi

Industrial category of main workers													Name of Village 2
Cultivators			Household industry						Other workers				
Persons	Males	Females	Agricultural labourers			workers			Persons	Males	Females		
			Persons	Males	Females	Persons	Males	Females					
29	30	31	32	33	34	35	36	37	38	39	40		
51,695	29,042	22,653	11,229	5,045	6,184	1,528	886	642	14,114	10,384	3,730	Shahuwadi (Total)	
51,695	29,042	22,653	11,229	5,045	6,184	1,528	886	642	14,114	10,384	3,730	Shahuwadi (Rural)	
-	-	-	-	-	-	-	-	-	-	-	-	Shahuwadi (Urban)	
-----Un-inhabited-----												RURAL	
-----Un-inhabited-----												Chandel	
-----Un-inhabited-----												Dhakale	
-----Un-inhabited-----												Sonarli	
-----Un-inhabited-----												Durgawadi	
-----Un-inhabited-----												Wadi Hudumb	
-----Un-inhabited-----												Karde	
-----Un-inhabited-----												Tanali	
-----Un-inhabited-----												Tambave	
-----Un-inhabited-----												Amboli	
367	214	153	267	218	49	-	-	-	38	31	7	Ukhalu	
1,072	678	394	295	172	123	19	19	-	288	210	78	Shittur Tarf Warun	
450	343	107	11	6	5	12	5	7	201	59	142	Shirale Tarf Warun	
237	175	62	9	1	8	-	-	-	16	13	3	Kandavan	
326	153	173	9	5	4	-	-	-	43	14	29	Malgaon	
309	194	115	24	6	18	3	3	-	60	39	21	Khede	
918	516	402	82	38	44	9	5	4	29	26	3	Sondoli	
405	203	202	53	30	23	-	-	-	26	23	3	Thavade	
643	323	320	116	53	63	1	1	-	34	18	16	Jambur	
90	53	37	26	13	13	-	-	-	3	2	1	Palasavade	
403	173	230	113	71	42	14	8	6	55	43	12	Virale	
467	210	257	68	38	30	6	4	2	41	25	16	Malewadi	
209	189	20	4	4	-	-	-	-	12	7	5	Gondoli	
470	368	102	314	98	216	20	5	15	310	157	153	Rethare	
602	496	106	268	60	208	23	20	3	89	51	38	Kotoli	
435	329	106	114	50	64	37	31	6	141	104	37	Turukwadi	
473	226	247	65	22	43	2	-	2	112	83	29	Nerle	
756	481	275	244	63	181	38	21	17	317	244	73	Bhedasgaon	
393	225	168	74	20	54	4	3	1	145	96	49	Harugadewadi	
-----Un-inhabited-----												Nivale	
85	79	6	15	15	-	-	-	-	236	156	80	Udgiri	
-----Un-inhabited-----												Golivane	
167	147	20	9	8	1	5	5	-	21	19	2	Bhendavade	
460	307	153	103	63	40	8	4	4	96	63	33	Paraleninai	
153	90	63	80	25	55	8	3	5	197	117	80	Pusarle	
619	288	331	157	77	80	3	1	2	104	66	38	Altur	
41	36	5	11	5	6	1	-	1	39	28	11	Lolane	
252	181	71	177	15	162	6	4	2	20	15	5	Wakoli	
93	39	54	194	103	91	12	3	9	91	70	21	Chandoli	
397	229	168	32	15	17	1	1	-	21	9	12	Kerle	
62	30	32	40	22	18	115	24	91	103	80	23	Talavade	
417	215	202	15	9	6	3	1	2	135	108	27	Amba	
88	34	54	-	-	-	-	-	-	3	3	-	Chalanwadi	
299	135	164	291	158	133	4	3	1	27	20	7	Masnoli	
124	64	60	2	-	2	-	-	-	3	1	2	Humbavali	
197	107	90	92	29	63	1	1	-	13	9	4	Gholasvade	
42	41	1	13	4	9	-	-	-	26	22	4	Jawali	
415	194	221	36	14	22	18	15	3	121	97	24	Warul	
569	432	137	31	29	2	-	-	-	37	30	7	Karungale	
447	246	201	119	57	62	1	1	-	114	83	31	Nile	
841	392	449	34	9	25	2	1	1	40	15	25	Valur	
167	103	64	419	187	232	2	-	2	29	24	5	Kasarde	
234	123	111	102	54	48	1	1	-	19	17	2	Ainwadi	
89	45	44	58	27	31	-	-	-	13	12	1	Dhanagarwadi	
-----Un-inhabited-----												Wadi Kalkavane	
24	19	5	25	20	5	6	4	2	113	103	10	Vishalgad	
267	183	84	53	40	13	15	12	3	145	111	34	Gajapur	

VILLAGE PRIMARY
C D Block -

		Industrial category								
Location code number	Name of Village	Marginal workers			Cultivators			Agricultural labourers		
		Persons	Males	Females	Persons	Males	Females	Persons	Males	Females
1	2	41	42	43	44	45	46	47	48	49
0334	Shahuwadi (Total)	15,502	5,281	10,221	7,223	2,271	4,952	4,819	1,364	3,455
0334	Shahuwadi (Rural)	15,502	5,281	10,221	7,223	2,271	4,952	4,819	1,364	3,455
0334	Shahuwadi (Urban)	-	-	-	-	-	-	-	-	-
	RURAL									
566986	Chandel									
566987	Dhakale									
566988	Sonarli									
566989	Durgawadi									
566990	Wadi Hudumb									
566991	Karde									
566992	Tanali									
566993	Tambave									
566994	Amboli									
566995	Ukhalu	122	56	66	57	29	28	57	22	35
566996	Shittur Tarf Warun	456	157	299	163	45	118	241	82	159
566997	Shirale Tarf Warun	317	68	249	230	15	215	49	28	21
566998	Kandavan	482	164	318	201	86	115	260	68	192
566999	Malgaon	34	10	24	4	3	1	28	7	21
567000	Khede	290	86	204	163	52	111	110	20	90
567001	Sondoli	69	30	39	45	15	30	16	10	6
567002	Thavade	20	9	11	4	2	2	8	4	4
567003	Jambur	14	7	7	10	5	5	-	-	-
567004	Palasavade	2	2	-	1	1	-	1	1	-
567005	Virale	138	66	72	29	14	15	66	30	36
567006	Malewadi	26	11	15	3	3	-	1	-	1
567007	Gondoli	7	5	2	4	3	1	2	1	1
567008	Rethare	155	83	72	120	61	59	10	6	4
567009	Kotoli	225	46	179	114	19	95	20	5	15
567010	Turukwadi	427	80	347	279	35	244	104	14	90
567011	Nerle	50	13	37	39	8	31	8	2	6
567012	Bhedasgaon	388	132	256	251	69	182	61	19	42
567013	Harugadewadi	202	49	153	13	7	6	176	33	143
567014	Nivale									
567015	Udgiri	29	7	22	9	4	5	2	-	2
567016	Golivane									
567017	Bhendavade	5	3	2	4	3	1	1	-	1
567018	Paraleninai	110	39	71	46	7	39	43	18	25
567019	Pusarle	151	39	112	41	4	37	13	7	6
567020	Altur	112	53	59	69	33	36	13	7	6
567021	Lolane	306	132	174	57	44	13	168	41	127
567022	Wakoli	5	3	2	3	2	1	2	1	1
567023	Chandoli	12	3	9	4	-	4	5	1	4
567024	Kerle	132	35	97	62	17	45	53	6	47
567025	Talavade	37	11	26	4	2	2	3	1	2
567026	Amba	77	27	50	10	6	4	16	3	13
567027	Chalanwadi	7	4	3	7	4	3	-	-	-
567028	Masnoli	7	2	5	1	1	-	6	1	5
567029	Humbavali	-	-	-	-	-	-	-	-	-
567030	Gholasvade	15	2	13	1	-	1	14	2	12
567031	Jawali	201	48	153	9	4	5	185	39	146
567032	Warul	69	19	50	28	8	20	14	2	12
567033	Karungale	182	42	140	139	25	114	30	12	18
567034	Nile	136	57	79	110	44	66	11	7	4
567035	Valur	10	6	4	7	4	3	-	-	-
567036	Kasarde	26	10	16	8	4	4	14	6	8
567037	Ainwadi	6	2	4	4	2	2	1	-	1
567038	Dhanagarwadi	27	13	14	9	3	6	16	10	6
567039	Wadi Kalkavane									
567040	Vishalgad	4	3	1	-	-	-	1	1	-
567041	Gajapur	158	31	127	18	10	8	55	12	43

PRIMARY CENSUS ABSTRACT

CENSUS ABSTRACT

Shahuwadi

of marginal workers

Household industry workers			Other workers			Non-workers			Name of Village	Location code number
Persons	Males	Females	Persons	Males	Females	Persons	Males	Females		
50	51	52	53	54	55	56	57	58	2	1
603	169	434	2,857	1,477	1,380	86,254	38,532	47,722	Shahuwadi (Total)	0334
603	169	434	2,857	1,477	1,380	86,254	38,532	47,722	Shahuwadi (Rural)	0334
-	-	-	-	-	-	-	-	-	Shahuwadi (Urban)	0334
									RURAL	
-----Un-inhabited-----									Chandel	566986
-----Un-inhabited-----									Dhakale	566987
-----Un-inhabited-----									Sonarli	566988
-----Un-inhabited-----									Durgawadi	566989
-----Un-inhabited-----									Wadi Hudumb	566990
-----Un-inhabited-----									Karde	566991
-----Un-inhabited-----									Tanali	566992
-----Un-inhabited-----									Tambave	566993
-----Un-inhabited-----									Amboli	566994
-	-	-	8	5	3	1,145	410	735	Ukhalu	566995
16	12	4	36	18	18	2,348	1,029	1,319	Shittur Tarf Warun	566996
1	1	-	37	24	13	690	335	355	Shirale Tarf Warun	566997
2	2	-	19	8	11	414	191	223	Kandavan	566998
-	-	-	2	-	2	247	113	134	Malgaon	566999
-	-	-	17	14	3	308	155	153	Khede	567000
3	3	-	5	2	3	826	292	534	Sondoli	567001
1	1	-	7	2	5	383	172	211	Thavade	567002
2	-	2	2	2	-	530	259	271	Jambur	567003
-	-	-	-	-	-	124	41	83	Palasavade	567004
16	10	6	27	12	15	572	251	321	Virale	567005
4	1	3	18	7	11	699	294	405	Malewadi	567006
-	-	-	1	1	-	546	155	391	Gondoli	567007
4	2	2	21	14	7	1,194	501	693	Rethare	567008
1	-	1	90	22	68	1,112	521	591	Kotoli	567009
7	1	6	37	30	7	1,061	506	555	Turukwadi	567010
-	-	-	3	3	-	514	240	274	Nerle	567011
7	5	2	69	39	30	1,753	793	960	Bhedasgaon	567012
-	-	-	13	9	4	655	334	321	Harugadewadi	567013
-----Un-inhabited-----									Nivale	567014
-	-	-	18	3	15	758	273	485	Udgiri	567015
-----Un-inhabited-----									Golivane	567016
-	-	-	-	-	-	427	128	299	Bhendavade	567017
2	-	2	19	14	5	851	345	506	Paraleninai	567018
3	2	1	94	26	68	307	156	151	Pusarle	567019
13	4	9	17	9	8	596	293	303	Altur	567020
1	-	1	80	47	33	323	167	156	Lolane	567021
-	-	-	-	-	-	260	144	116	Wakoli	567022
1	-	1	2	2	-	362	154	208	Chandoli	567023
3	2	1	14	10	4	448	248	200	Kerle	567024
21	5	16	9	3	6	197	111	86	Talavade	567025
3	1	2	48	17	31	548	259	289	Amba	567026
-	-	-	-	-	-	66	30	36	Chalanwadi	567027
-	-	-	-	-	-	562	273	289	Masnoli	567028
-	-	-	-	-	-	77	44	33	Humbavali	567029
-	-	-	-	-	-	262	137	125	Gholasvade	567030
-	-	-	7	5	2	227	109	118	Jawali	567031
6	1	5	21	8	13	580	262	318	Warul	567032
5	-	5	8	5	3	1,080	397	683	Karungale	567033
1	-	1	14	6	8	621	264	357	Nile	567034
-	-	-	3	2	1	632	298	334	Valur	567035
2	-	2	2	-	2	502	247	255	Kasarde	567036
-	-	-	1	-	1	303	138	165	Ainwadi	567037
-	-	-	2	-	2	125	62	63	Dhanagarwadi	567038
-----Un-inhabited-----									Wadi Kalkavane	567039
-	-	-	3	2	1	416	150	266	Vishalgad	567040
69	5	64	16	4	12	1,312	504	808	Gajapur	567041

VILLAGE PRIMARY
C D Block -

Location code number	Name of Village	Area of Village in hectares	Number of households	Total population (including institutional and houseless population)			Population in the age-group 0-6		
				Persons	Males	Females	Persons	Males	Females
1	2	3	4	5	6	7	8	9	10
567042	Gelavade	1,222.10	112	653	334	319	79	39	40
567043	Parivane	578.12	87	467	227	240	46	24	22
567044	Warlegaon	26.60	352	1,526	734	792	176	77	99
567045	Kadave	1,324.58	349	1,551	716	835	197	81	116
567046	Lalewadi	16.80	137	673	337	336	78	46	32
567047	Yelur	748.01	423	1,973	1,000	973	196	103	93
567048	Jadhavwadi	205.00	157	689	329	360	77	40	37
567049	Perid	595.20	370	1,734	854	880	193	109	84
567050	Gadewadi	225.58	132	539	210	329	68	33	35
567051	Shirgaon	912.00	550	2,316	1,086	1,230	230	121	109
567052	Saute	595.27	334	1,469	698	771	156	76	80
567053	Koparde	194.53	236	1,026	473	553	89	42	47
567054	Chanwad	139.62	418	1,757	842	915	232	104	128
567055	Yelane	139.00	428	1,876	937	939	226	130	96
567056	Uchat	435.00	339	1,644	839	805	171	89	82
567057	Mutkalwadi	93.00	43	218	118	100	23	15	8
567058	Parale	307.00	207	903	419	484	110	46	64
567059	Man	978.00	351	1,533	743	790	171	85	86
567060	Patawade	767.89	122	444	194	250	46	18	28
567061	Kode	62.67	27	116	55	61	2	1	1
567062	Tekoli	392.46	147	700	353	347	78	38	40
567063	Kolgaon	364.00	311	1,317	646	671	170	83	87
567064	Ukoli	580.84	334	1,402	602	800	150	73	77
567065	Arul	416.19	206	970	479	491	125	70	55
567066	Ambarde	1,439.00	522	2,315	1,084	1,231	282	144	138
567067	Shirale Tarf Malkapur	908.99	380	1,655	806	849	185	99	86
567068	Panundre	1,621.00	432	1,992	937	1,055	254	124	130
567069	Mhalasvade	1,093.00	175	780	376	404	76	40	36
567070	Yelan J.Gai	3,176.00	404	1,958	901	1,057	234	106	128
567071	Girgaon	1,443.60	108	603	299	304	80	39	41
567072	Manjare.	978.00	150	725	372	353	79	51	28
567073	Shembavane	1,871.00	327	1,629	793	836	206	96	110
567074	Gavadi	1,605.00	133	575	283	292	63	36	27
567075	Ameni	564.09	270	1,094	510	584	121	66	55
567076	Akurle	588.00	280	1,167	546	621	134	74	60
567077	Mangaon	386.38	411	1,775	891	884	189	90	99
567078	Shivare	442.58	356	1,590	788	802	168	75	93
567079	Kapshi	419.15	637	2,634	1,317	1,317	276	159	117
567080	Wadgaon	160.18	138	681	334	347	55	30	25
567081	Shimpe	451.00	456	2,235	1,137	1,098	243	132	111
567082	Patane	288.00	351	1,703	902	801	196	115	81
567083	Save	608.33	506	2,337	1,172	1,165	227	124	103
567084	Savarde Kh.	215.96	147	554	269	285	60	36	24
567085	Molvade	306.90	184	872	440	432	74	46	28
567086	Sambu	182.61	152	673	323	350	55	31	24
567087	Sasegaon	130.75	181	802	404	398	90	59	31
567088	Karanjoshi	506.52	293	1,212	558	654	138	64	74
567089	Bhairewadi	325.16	117	502	234	268	56	28	28
567090	Bajagwadi	317.44	187	738	361	377	73	44	29
567091	Gogave	764.00	373	1,809	908	901	211	102	109
567092	Thamakewadi	183.16	101	467	243	224	42	27	15
567093	Wadicharan	237.14	306	1,536	770	766	162	83	79
567094	Sarud	809.22	1,530	7,169	3,691	3,478	740	404	336
567095	Thergaon	635.11	525	2,444	1,262	1,182	260	149	111
567096	Saidapur	115.52	75	345	181	164	30	16	14
567097	Charan	765.37	623	2,930	1,548	1,382	318	178	140
567098	Bhadale	191.31	194	875	444	431	72	44	28
567099	Shittur Tarf Malkapur	666.00	573	2,579	1,253	1,326	263	127	136
567100	Sonavade	382.00	402	1,940	1,031	909	209	133	76
567101	Bambavade	368.01	833	3,810	1,998	1,812	406	250	156

PRIMARY CENSUS ABSTRACT

CENSUS ABSTRACT

Shahuwadi

Scheduled Castes population			Scheduled Tribes population			Literates			Name of Village
Persons	Males	Females	Persons	Males	Females	Persons	Males	Females	
11	12	13	14	15	16	17	18	19	2
112	58	54	-	-	-	414	253	161	Gelavade
131	64	67	3	1	2	263	153	110	Parivane
11	5	6	-	-	-	971	562	409	Warlegaon
167	75	92	-	-	-	966	504	462	Kadave
26	12	14	-	-	-	400	225	175	Lalewadi
-	-	-	4	2	2	1,241	717	524	Yelur
13	6	7	5	2	3	465	261	204	Jadhavwadi
104	51	53	-	-	-	1,182	667	515	Perid
-	-	-	-	-	-	298	137	161	Gadewadi
249	137	112	-	-	-	1,540	808	732	Shirgaon
285	136	149	-	-	-	984	523	461	Saute
83	46	37	-	-	-	684	370	314	Koparde
318	163	155	47	25	22	1,277	671	606	Chanwad
151	79	72	87	43	44	1,371	737	634	Yelane
23	14	9	-	-	-	1,157	656	501	Uchat
-	-	-	1	-	1	127	77	50	Mutkalwadi
230	106	124	-	-	-	545	305	240	Parale
47	24	23	8	5	3	966	537	429	Man
-	-	-	-	-	-	241	137	104	Patawade
-	-	-	-	-	-	89	50	39	Kode
107	51	56	-	-	-	445	248	197	Tekoli
385	206	179	4	2	2	839	469	370	Kolgaon
105	47	58	-	-	-	857	414	443	Ukoli
235	116	119	-	-	-	635	354	281	Arul
264	139	125	5	3	2	1,316	704	612	Ambarde
86	40	46	2	1	1	997	550	447	Shirale Tarf Malkapur
143	73	70	21	10	11	1,090	594	496	Panundre
154	76	78	-	-	-	493	259	234	Mhalasvade
326	150	176	11	6	5	1,174	610	564	Yelan J.Gai
131	57	74	-	-	-	323	166	157	Girgaon
187	102	85	-	-	-	438	244	194	Manjare.
158	78	80	9	6	3	868	509	359	Shembavane
96	49	47	4	1	3	335	184	151	Gavadi
101	57	44	-	-	-	672	359	313	Ameni
95	42	53	-	-	-	825	402	423	Akurle
334	161	173	-	-	-	1,256	699	557	Mangaon
113	55	58	-	-	-	1,071	600	471	Shivare
346	172	174	5	1	4	1,770	979	791	Kapshi
111	54	57	-	-	-	533	282	251	Wadgaon
357	177	180	-	-	-	1,598	854	744	Shimpe
106	49	57	-	-	-	1,166	651	515	Patane
306	170	136	-	-	-	1,636	900	736	Save
91	40	51	-	-	-	345	200	145	Savarde Kh.
146	73	73	-	-	-	621	343	278	Molvade
129	60	69	-	-	-	470	246	224	Sambu
23	9	14	-	-	-	570	318	252	Sasegaon
135	66	69	-	-	-	809	408	401	Karanjoshi
-	-	-	-	-	-	335	171	164	Bhairewadi
-	-	-	-	-	-	476	249	227	Bajagwadi
205	85	120	3	2	1	1,226	667	559	Gogave
-	-	-	-	-	-	336	180	156	Thamakewadi
43	21	22	-	-	-	1,161	638	523	Wadicharan
914	463	451	67	34	33	5,161	2,838	2,323	Sarud
291	145	146	-	-	-	1,728	952	776	Thergaon
39	20	19	-	-	-	254	135	119	Saidapur
384	191	193	-	-	-	2,078	1,144	934	Charan
137	75	62	-	-	-	633	360	273	Bhadale
100	53	47	-	-	-	1,643	928	715	Shittur Tarf Malkapur
128	64	64	-	-	-	1,327	768	559	Sonavade
779	390	389	5	2	3	2,891	1,579	1,312	Bambavade

**VILLAGE PRIMARY
C D Block -**

Location code number	Name of Village	Illiterates			Total workers			Main workers		
		Persons	Males	Females	Persons	Males	Females	Persons	Males	Females
1	2	20	21	22	23	24	25	26	27	28
567042	Gelavade	239	81	158	204	181	23	183	170	13
567043	Parivane	204	74	130	252	139	113	204	127	77
567044	Warlegaon	555	172	383	912	444	468	671	389	282
567045	Kadave	585	212	373	954	441	513	779	382	397
567046	Lalewadi	273	112	161	342	182	160	190	100	90
567047	Yelur	732	283	449	1,223	614	609	1,042	595	447
567048	Jadhavwadi	224	68	156	326	161	165	318	157	161
567049	Perid	552	187	365	830	477	353	806	470	336
567050	Gadewadi	241	73	168	282	110	172	213	91	122
567051	Shirgaon	776	278	498	1,210	615	595	1,061	567	494
567052	Saute	485	175	310	734	378	356	710	361	349
567053	Koparde	342	103	239	642	281	361	527	223	304
567054	Chanwad	480	171	309	687	422	265	624	390	234
567055	Yelane	505	200	305	857	499	358	644	477	167
567056	Uchat	487	183	304	926	472	454	857	442	415
567057	Mutkalwadi	91	41	50	145	75	70	70	54	16
567058	Parale	358	114	244	438	222	216	369	178	191
567059	Man	567	206	361	708	409	299	339	250	89
567060	Patawade	203	57	146	281	116	165	202	101	101
567061	Kode	27	5	22	36	25	11	26	23	3
567062	Tekoli	255	105	150	378	195	183	173	126	47
567063	Kolgaon	478	177	301	472	293	179	449	289	160
567064	Ukoli	545	188	357	796	327	469	765	311	454
567065	Arul	335	125	210	492	259	233	445	231	214
567066	Ambarde	999	380	619	1,243	573	670	1,083	536	547
567067	Shirale Tarf Malkapur	658	256	402	938	446	492	869	417	452
567068	Panundre	902	343	559	1,237	575	662	931	375	556
567069	Mhalasvade	287	117	170	360	186	174	346	179	167
567070	Yelan J.Gai	784	291	493	643	459	184	616	446	170
567071	Girgaon	280	133	147	187	159	28	133	122	11
567072	Manjare.	287	128	159	408	225	183	368	216	152
567073	Shembavane	761	284	477	1,017	502	515	944	470	474
567074	Gavadi	240	99	141	361	174	187	355	170	185
567075	Ameni	422	151	271	698	308	390	567	258	309
567076	Akurle	342	144	198	721	324	397	700	319	381
567077	Mangaon	519	192	327	1,038	515	523	993	494	499
567078	Shivare	519	188	331	822	474	348	770	447	323
567079	Kapshi	864	338	526	1,213	720	493	1,058	693	365
567080	Wadgaon	148	52	96	225	185	40	204	174	30
567081	Shimpe	637	283	354	1,380	711	669	1,342	690	652
567082	Patane	537	251	286	925	543	382	872	520	352
567083	Save	701	272	429	1,309	624	685	1,022	559	463
567084	Savarde Kh.	209	69	140	287	151	136	277	146	131
567085	Molvade	251	97	154	519	277	242	492	267	225
567086	Sambu	203	77	126	381	172	209	378	170	208
567087	Sasegaon	232	86	146	361	208	153	351	201	150
567088	Karanjoshi	403	150	253	654	295	359	432	259	173
567089	Bhairewadi	167	63	104	318	141	177	266	109	157
567090	Bajagwadi	262	112	150	460	213	247	336	158	178
567091	Gogave	583	241	342	908	516	392	860	497	363
567092	Thamakewadi	131	63	68	266	139	127	265	138	127
567093	Wadicharan	375	132	243	949	487	462	933	479	454
567094	Sarud	2,008	853	1,155	3,499	2,117	1,382	2,790	1,912	878
567095	Thergaon	716	310	406	1,257	746	511	1,158	679	479
567096	Saidapur	91	46	45	211	110	101	185	99	86
567097	Charan	852	404	448	1,397	900	497	1,252	828	424
567098	Bhadale	242	84	158	560	277	283	191	137	54
567099	Shittur Tarf Malkapur	936	325	611	1,243	619	624	961	521	440
567100	Sonavade	613	263	350	1,172	650	522	746	544	202
567101	Bambavade	919	419	500	1,337	983	354	1,258	945	313

PRIMARY CENSUS ABSTRACT

CENSUS ABSTRACT

Shahuwadi

Industrial category of main workers													Name of Village 2
Cultivators			Household industry						Other workers				
Persons	Males	Females	Agricultural labourers			workers			Persons	Males	Females		
			Persons	Males	Females	Persons	Males	Females					
29	30	31	32	33	34	35	36	37	38	39	40		
128	125	3	41	32	9	-	-	-	14	13	1	Gelavade	
62	55	7	79	38	41	4	4	-	59	30	29	Parivane	
207	175	32	300	107	193	41	33	8	123	74	49	Warlegaon	
562	308	254	166	42	124	2	2	-	49	30	19	Kadave	
120	70	50	56	19	37	2	-	2	12	11	1	Lalewadi	
699	395	304	199	82	117	12	8	4	132	110	22	Yelur	
214	90	124	32	12	20	5	2	3	67	53	14	Jadhavwadi	
576	323	253	116	57	59	19	13	6	95	77	18	Perid	
189	72	117	3	-	3	-	-	-	21	19	2	Gadewadi	
847	452	395	120	54	66	9	8	1	85	53	32	Shirgaon	
484	244	240	166	68	98	10	9	1	50	40	10	Saute	
488	194	294	10	7	3	-	-	-	29	22	7	Koparde	
156	78	78	49	22	27	33	16	17	386	274	112	Chanwad	
242	149	93	42	18	24	9	7	2	351	303	48	Yelane	
618	298	320	79	28	51	30	21	9	130	95	35	Uchat	
45	43	2	21	9	12	1	1	-	3	1	2	Mutkalwadi	
307	130	177	5	2	3	3	1	2	54	45	9	Parale	
182	148	34	26	14	12	16	12	4	115	76	39	Man	
139	67	72	31	10	21	5	3	2	27	21	6	Patawade	
19	17	2	-	-	-	1	1	-	6	5	1	Kode	
100	74	26	65	47	18	2	2	-	6	3	3	Tekoli	
298	176	122	45	29	16	5	2	3	101	82	19	Kolgaon	
642	255	387	16	6	10	7	3	4	100	47	53	Ukoli	
150	93	57	87	48	39	82	6	76	126	84	42	Arul	
898	427	471	41	13	28	36	23	13	108	73	35	Ambarde	
673	325	348	35	18	17	7	5	2	154	69	85	Shirale Tarf Malkapur	
791	313	478	80	29	51	8	6	2	52	27	25	Panundre	
171	108	63	100	27	73	9	3	6	66	41	25	Mhalasvade	
338	251	87	182	119	63	2	2	-	94	74	20	Yelan J.Gai	
46	43	3	79	73	6	1	-	1	7	6	1	Girgaon	
299	182	117	23	9	14	1	1	-	45	24	21	Manjare.	
757	366	391	174	96	78	2	1	1	11	7	4	Shembavane	
319	149	170	11	2	9	-	-	-	25	19	6	Gavadi	
517	229	288	15	8	7	-	-	-	35	21	14	Ameni	
602	271	331	61	18	43	6	5	1	31	25	6	Akurte	
689	371	318	206	42	164	6	5	1	92	76	16	Mangaon	
602	343	259	80	35	45	17	13	4	71	56	15	Shivare	
494	312	182	241	123	118	26	21	5	297	237	60	Kapshi	
122	112	10	53	37	16	-	-	-	29	25	4	Wadgaon	
1,153	554	599	44	23	21	13	11	2	132	102	30	Shimpe	
743	424	319	27	14	13	5	3	2	97	79	18	Patane	
535	279	256	180	81	99	22	15	7	285	184	101	Save	
90	84	6	31	21	10	119	11	108	37	30	7	Savarde Kh.	
416	210	206	26	12	14	3	2	1	47	43	4	Molvade	
261	118	143	85	28	57	7	5	2	25	19	6	Sambu	
255	144	111	63	36	27	1	-	1	32	21	11	Sasegaon	
238	149	89	45	24	21	5	3	2	144	83	61	Karanjoshi	
74	62	12	1	-	1	1	1	-	190	46	144	Bhairewadi	
284	120	164	14	3	11	5	4	1	33	31	2	Bajagwadi	
616	307	309	14	1	13	17	15	2	213	174	39	Gogave	
227	111	116	-	-	-	-	-	-	38	27	11	Thamakewadi	
683	346	337	80	31	49	8	8	-	162	94	68	Wadicharan	
1,368	940	428	542	273	269	105	75	30	775	624	151	Sarud	
754	386	368	174	91	83	9	7	2	221	195	26	Thergaon	
108	51	57	41	15	26	-	-	-	36	33	3	Saidapur	
744	480	264	260	137	123	5	5	-	243	206	37	Charan	
77	52	25	26	9	17	5	5	-	83	71	12	Bhadale	
823	405	418	7	6	1	8	6	2	123	104	19	Shittur Tarf Malkapur	
475	346	129	54	17	37	11	8	3	206	173	33	Sonavade	
309	215	94	94	38	56	33	24	9	822	668	154	Bambavade	

VILLAGE PRIMARY
C D Block -

Location code number	Name of Village	Industrial category								
		Marginal workers			Cultivators			Agricultural labourers		
		Persons	Males	Females	Persons	Males	Females	Persons	Males	Females
1	2	41	42	43	44	45	46	47	48	49
567042	Gelavade	21	11	10	10	8	2	11	3	8
567043	Parivane	48	12	36	1	-	1	13	2	11
567044	Warlegaon	241	55	186	34	20	14	173	20	153
567045	Kadave	175	59	116	99	32	67	62	19	43
567046	Lalewadi	152	82	70	123	61	62	4	-	4
567047	Yelur	181	19	162	61	8	53	117	9	108
567048	Jadhavwadi	8	4	4	5	1	4	2	2	-
567049	Perid	24	7	17	12	3	9	8	1	7
567050	Gadewadi	69	19	50	63	17	46	2	1	1
567051	Shirgaon	149	48	101	87	20	67	13	2	11
567052	Saute	24	17	7	11	8	3	7	4	3
567053	Koparde	115	58	57	52	28	24	51	23	28
567054	Chanwad	63	32	31	6	2	4	12	5	7
567055	Yelane	213	22	191	149	7	142	44	5	39
567056	Uchat	69	30	39	18	9	9	28	6	22
567057	Mutkalwadi	75	21	54	2	2	-	73	19	54
567058	Parale	69	44	25	5	3	2	13	4	9
567059	Man	369	159	210	136	61	75	152	58	94
567060	Patawade	79	15	64	60	11	49	5	1	4
567061	Kode	10	2	8	9	1	8	1	1	-
567062	Tekoli	205	69	136	75	25	50	106	38	68
567063	Kolgaon	23	4	19	12	2	10	7	1	6
567064	Ukoli	31	16	15	19	9	10	1	-	1
567065	Arul	47	28	19	7	5	2	5	3	2
567066	Ambarde	160	37	123	37	18	19	105	10	95
567067	Shirale Tarf Malkapur	69	29	40	51	16	35	5	3	2
567068	Panundre	306	200	106	53	26	27	46	20	26
567069	Mhalasvade	14	7	7	5	3	2	-	-	-
567070	Yelan J.Gai	27	13	14	2	2	-	5	3	2
567071	Girgaon	54	37	17	16	12	4	36	24	12
567072	Manjare.	40	9	31	5	1	4	2	2	-
567073	Shembavane	73	32	41	37	17	20	34	14	20
567074	Gavadi	6	4	2	-	-	-	4	2	2
567075	Ameni	131	50	81	20	7	13	105	38	67
567076	Akurle	21	5	16	11	3	8	9	2	7
567077	Mangaon	45	21	24	14	6	8	23	12	11
567078	Shivare	52	27	25	9	2	7	15	4	11
567079	Kapshi	155	27	128	104	15	89	36	4	32
567080	Wadgaon	21	11	10	10	5	5	8	4	4
567081	Shimpe	38	21	17	21	9	12	2	-	2
567082	Patane	53	23	30	19	12	7	2	1	1
567083	Save	287	65	222	190	26	164	49	12	37
567084	Savarde Kh.	10	5	5	2	2	-	3	1	2
567085	Molvade	27	10	17	18	4	14	8	6	2
567086	Sambu	3	2	1	3	2	1	-	-	-
567087	Sasegaon	10	7	3	2	2	-	6	5	1
567088	Karanjoshi	222	36	186	171	26	145	31	7	24
567089	Bhairewadi	52	32	20	6	6	-	1	-	1
567090	Bajagwadi	124	55	69	90	36	54	5	3	2
567091	Gogave	48	19	29	15	9	6	5	1	4
567092	Thamakewadi	1	1	-	1	1	-	-	-	-
567093	Wadicharan	16	8	8	5	3	2	1	-	1
567094	Sarud	709	205	504	291	61	230	174	57	117
567095	Thergaon	99	67	32	30	21	9	54	32	22
567096	Saidapur	26	11	15	7	3	4	14	4	10
567097	Charan	145	72	73	66	38	28	30	11	19
567098	Bhadale	369	140	229	160	61	99	152	40	112
567099	Shittur Tarf Malkapur	282	98	184	212	61	151	7	2	5
567100	Sonavade	426	106	320	244	62	182	84	11	73
567101	Bambavade	79	38	41	32	19	13	18	3	15

PRIMARY CENSUS ABSTRACT

CENSUS ABSTRACT

Shahuwadi

of marginal workers

Household industry workers			Other workers			Non-workers			Name of Village	Location code number
Persons	Males	Females	Persons	Males	Females	Persons	Males	Females		
50	51	52	53	54	55	56	57	58	2	1
-	-	-	-	-	-	449	153	296	Gelavade	567042
2	1	1	32	9	23	215	88	127	Parivane	567043
5	2	3	29	13	16	614	290	324	Warlegaon	567044
-	-	-	14	8	6	597	275	322	Kadave	567045
3	3	-	22	18	4	331	155	176	Lalewadi	567046
1	1	-	2	1	1	750	386	364	Yelur	567047
-	-	-	1	1	-	363	168	195	Jadhavwadi	567048
-	-	-	4	3	1	904	377	527	Perid	567049
1	-	1	3	1	2	257	100	157	Gadewadi	567050
-	-	-	49	26	23	1,106	471	635	Shirgaon	567051
-	-	-	6	5	1	735	320	415	Saute	567052
-	-	-	12	7	5	384	192	192	Koparde	567053
1	-	1	44	25	19	1,070	420	650	Chanwad	567054
3	1	2	17	9	8	1,019	438	581	Yelane	567055
4	1	3	19	14	5	718	367	351	Uchat	567056
-	-	-	-	-	-	73	43	30	Mutkalwadi	567057
4	-	4	47	37	10	465	197	268	Parale	567058
18	13	5	63	27	36	825	334	491	Man	567059
13	3	10	1	-	1	163	78	85	Patawade	567060
-	-	-	-	-	-	80	30	50	Kode	567061
6	1	5	18	5	13	322	158	164	Tekoli	567062
1	-	1	3	1	2	845	353	492	Kolgaon	567063
1	-	1	10	7	3	606	275	331	Ukoli	567064
11	3	8	24	17	7	478	220	258	Arul	567065
2	-	2	16	9	7	1,072	511	561	Ambarde	567066
3	1	2	10	9	1	717	360	357	Shirale Tarf Malkapur	567067
21	11	10	186	143	43	755	362	393	Panundre	567068
5	2	3	4	2	2	420	190	230	Mhalasvade	567069
-	-	-	20	8	12	1,315	442	873	Yelan J.Gai	567070
-	-	-	2	1	1	416	140	276	Girgaon	567071
14	2	12	19	4	15	317	147	170	Manjare.	567072
2	1	1	-	-	-	612	291	321	Shembavane	567073
-	-	-	2	2	-	214	109	105	Gavadi	567074
-	-	-	6	5	1	396	202	194	Ameni	567075
-	-	-	1	-	1	446	222	224	Akurle	567076
5	1	4	3	2	1	737	376	361	Mangaon	567077
4	4	-	24	17	7	768	314	454	Shivare	567078
7	1	6	8	7	1	1,421	597	824	Kapshi	567079
-	-	-	3	2	1	456	149	307	Wadgaon	567080
-	-	-	15	12	3	855	426	429	Shimpe	567081
2	1	1	30	9	21	778	359	419	Patane	567082
6	3	3	42	24	18	1,028	548	480	Save	567083
1	-	1	4	2	2	267	118	149	Savarde Kh.	567084
-	-	-	1	-	1	353	163	190	Molvade	567085
-	-	-	-	-	-	292	151	141	Sambu	567086
-	-	-	2	-	2	441	196	245	Sasegaon	567087
1	-	1	19	3	16	558	263	295	Karanjoshi	567088
-	-	-	45	26	19	184	93	91	Bhairewadi	567089
6	4	2	23	12	11	278	148	130	Bajagwadi	567090
5	2	3	23	7	16	901	392	509	Gogave	567091
-	-	-	-	-	-	201	104	97	Thamakewadi	567092
-	-	-	10	5	5	587	283	304	Wadicharan	567093
31	9	22	213	78	135	3,670	1,574	2,096	Sarud	567094
2	1	1	13	13	-	1,187	516	671	Thergaon	567095
-	-	-	5	4	1	134	71	63	Saidapur	567096
1	-	1	48	23	25	1,533	648	885	Charan	567097
9	5	4	48	34	14	315	167	148	Bhadale	567098
11	3	8	52	32	20	1,336	634	702	Shittur Tarf Malkapur	567099
1	1	-	97	32	65	768	381	387	Sonavade	567100
3	2	1	26	14	12	2,473	1,015	1,458	Bambavade	567101

VILLAGE PRIMARY
C D Block -

Location code number	Name of Village	Area of Village in hectares	Number of households	Total population (including institutional and houseless population)			Population in the age-group 0-6		
				Persons	Males	Females	Persons	Males	Females
1	2	3	4	5	6	7	8	9	10
567102	Donoli	328.68	528	2,386	1,226	1,160	271	141	130
567103	Khutalwadi	218.51	299	1,425	733	692	162	101	61
567104	Supatre	466.00	375	1,715	850	865	192	98	94
567105	Warewadi	326.00	210	987	461	526	124	63	61
567106	Salashi	695.00	661	3,244	1,689	1,555	342	186	156
567107	Pishavi	696.09	716	3,101	1,540	1,561	378	210	168
567108	Khatwadi	442.00	150	835	401	434	123	63	60
567109	Savarde Bk.	235.00	165	838	422	416	105	64	41
567110	Parkhandale	540.00	395	1,647	756	891	208	105	103
567111	Ghungur	788.86	311	1,723	900	823	225	118	107
567112	Parali	1,018.30	454	2,399	1,220	1,179	303	142	161
567113	Sonurle	1,806.86	350	1,739	875	864	229	120	109
567114	Yelvadi	953.00	141	662	314	348	108	59	49
567115	Burambal	1,156.00	214	1,082	536	546	156	82	74
567116	Kante	1,027.00	135	702	377	325	80	46	34
567117	Mosum	963.00	156	762	394	368	90	49	41
567118	Kumbhavde	1,190.00	170	753	374	379	101	53	48
567119	Anuskura	1,409.00	246	1,089	520	569	142	72	70
567120	Barki	1,942.00	125	668	339	329	86	44	42
567121	Marale	611.00	158	747	371	376	100	51	49
567122	Karanjfen	570.00	259	1,248	628	620	164	79	85
567123	Pendakhale	1,050.00	332	1,680	895	785	183	110	73
567124	Nandari	593.21	254	1,406	728	678	166	86	80
567125	Nandgaon	434.82	257	1,292	653	639	163	89	74
567126	Malapude	308.00	316	1,594	801	793	184	87	97
567127	Katlewadi	232.00	129	638	323	315	74	36	38
567128	Savardi	566.00	110	593	303	290	68	30	38
567129	Injoli	1,178.00	101	527	274	253	52	22	30
567130	Pal	236.00	92	464	233	231	38	13	25

PRIMARY CENSUS ABSTRACT

CENSUS ABSTRACT

Shahuwadi

Scheduled Castes population			Scheduled Tribes population			Literates			Name of Village
Persons	Males	Females	Persons	Males	Females	Persons	Males	Females	
11	12	13	14	15	16	17	18	19	2
371	182	189	-	-	-	1,696	970	726	Donoli
2	1	1	-	-	-	1,017	545	472	Khutalwadi
209	103	106	-	-	-	1,164	661	503	Supatre
-	-	-	-	-	-	573	307	266	Warewadi
193	107	86	-	-	-	2,175	1,262	913	Salashi
267	127	140	1	1	-	2,097	1,135	962	Pishavi
-	-	-	-	-	-	429	243	186	Khatwadi
84	45	39	1	1	-	537	302	235	Savarde Bk.
92	38	54	1	1	-	999	523	476	Parkhandale
161	79	82	-	-	-	1,044	650	394	Ghungur
139	68	71	-	-	-	1,316	805	511	Parali
194	106	88	5	5	-	950	547	403	Sonurle
97	47	50	-	-	-	285	159	126	Yelvadi
143	65	78	-	-	-	536	295	241	Burambal
167	86	81	1	-	1	383	246	137	Kante
136	75	61	10	4	6	521	280	241	Mosum
276	134	142	1	-	1	460	244	216	Kumbhavde
71	36	35	8	5	3	674	355	319	Anuskura
60	35	25	4	3	1	326	201	125	Barki
168	88	80	3	1	2	408	240	168	Marale
341	158	183	9	6	3	736	420	316	Karanjfen
341	184	157	3	2	1	1,062	647	415	Pendakhale
138	72	66	-	-	-	839	485	354	Nandari
149	70	79	-	-	-	804	459	345	Nandgaon
396	187	209	3	2	1	1,018	586	432	Malapude
16	11	5	5	2	3	460	262	198	Katlewadi
145	74	71	-	-	-	302	183	119	Savardi
53	31	22	-	-	-	237	171	66	Injoli
-	-	-	-	-	-	272	169	103	Pal

VILLAGE PRIMARY
C D Block -

Location code number	Name of Village	Illiterates			Total workers			Main workers		
		Persons	Males	Females	Persons	Males	Females	Persons	Males	Females
1	2	20	21	22	23	24	25	26	27	28
567102	Donoli	690	256	434	1,339	725	614	1,106	633	473
567103	Khutalwadi	408	188	220	794	394	400	444	324	120
567104	Supatre	551	189	362	994	488	506	566	331	235
567105	Warewadi	414	154	260	477	249	228	297	197	100
567106	Salashi	1,069	427	642	1,933	989	944	1,663	850	813
567107	Pishavi	1,004	405	599	1,818	895	923	1,139	627	512
567108	Khatwadi	406	158	248	475	225	250	472	224	248
567109	Savarde Bk.	301	120	181	488	231	257	384	208	176
567110	Parkhandale	648	233	415	845	413	432	705	365	340
567111	Ghungur	679	250	429	688	473	215	645	434	211
567112	Parali	1,083	415	668	1,357	709	648	1,220	648	572
567113	Sonurle	789	328	461	835	511	324	796	500	296
567114	Yelvadi	377	155	222	334	160	174	322	157	165
567115	Burambal	546	241	305	547	305	242	529	299	230
567116	Kante	319	131	188	210	178	32	204	173	31
567117	Mosum	241	114	127	338	208	130	329	204	125
567118	Kumbhavde	293	130	163	383	219	164	362	215	147
567119	Anuskura	415	165	250	447	263	184	425	257	168
567120	Barki	342	138	204	321	193	128	254	184	70
567121	Marale	339	131	208	486	244	242	264	155	109
567122	Karanjfen	512	208	304	679	362	317	484	314	170
567123	Pendakhale	618	248	370	928	551	377	905	541	364
567124	Nandari	567	243	324	707	403	304	656	390	266
567125	Nandgaon	488	194	294	629	390	239	572	368	204
567126	Malapude	576	215	361	833	474	359	767	443	324
567127	Katlewadi	178	61	117	357	184	173	345	177	168
567128	Savardi	291	120	171	400	200	200	386	200	186
567129	Injoli	290	103	187	322	167	155	157	145	12
567130	Pal	192	64	128	261	136	125	233	123	110

PRIMARY CENSUS ABSTRACT

CENSUS ABSTRACT

Shahuwadi

Industrial category of main workers

Cultivators			Household industry						Other workers			Name of Village
Persons	Males	Females	Agricultural labourers			workers			Persons	Males	Females	
29	30	31	Persons	Males	Females	Persons	Males	Females	Persons	Males	Females	2
666	312	354	48	14	34	98	52	46	294	255	39	Donoli
164	106	58	38	10	28	11	9	2	231	199	32	Khutalwadi
375	175	200	33	25	8	7	4	3	151	127	24	Supatre
187	99	88	1	1	-	3	3	-	106	94	12	Warewadi
1,214	590	624	69	13	56	22	18	4	358	229	129	Salashi
752	348	404	85	44	41	20	16	4	282	219	63	Pishavi
420	177	243	4	1	3	1	-	1	47	46	1	Khatwadi
203	132	71	130	35	95	4	2	2	47	39	8	Savarde Bk.
597	282	315	7	3	4	28	20	8	73	60	13	Parkhandale
520	327	193	10	5	5	5	2	3	110	100	10	Ghungur
794	461	333	249	44	205	16	15	1	161	128	33	Parali
568	328	240	59	27	32	3	1	2	166	144	22	Sonurle
280	128	152	6	4	2	12	11	1	24	14	10	Yelvadi
381	216	165	115	62	53	1	-	1	32	21	11	Burambal
91	82	9	11	9	2	-	-	-	102	82	20	Kante
206	125	81	76	44	32	19	16	3	28	19	9	Mosum
161	108	53	160	75	85	4	2	2	37	30	7	Kumbhavde
311	196	115	61	24	37	7	6	1	46	31	15	Anuskura
136	112	24	74	43	31	1	1	-	43	28	15	Barki
147	86	61	91	49	42	3	3	-	23	17	6	Marale
325	210	115	50	24	26	13	7	6	96	73	23	Karanjfen
574	308	266	144	77	67	19	17	2	168	139	29	Pendakhale
406	265	141	100	25	75	2	1	1	148	99	49	Nandari
308	196	112	138	66	72	5	4	1	121	102	19	Nandgaon
436	217	219	143	60	83	18	17	1	170	149	21	Malapude
319	158	161	-	-	-	2	2	-	24	17	7	Katlewadi
325	166	159	44	22	22	1	1	-	16	11	5	Savardi
141	130	11	1	-	1	-	-	-	15	15	-	Injoli
89	78	11	75	26	49	2	-	2	67	19	48	Pal

**VILLAGE PRIMARY
C D Block -**

Location code number	Name of Village	Industrial category								
		Marginal workers			Cultivators			Agricultural labourers		
		Persons	Males	Females	Persons	Males	Females	Persons	Males	Females
1	2	41	42	43	44	45	46	47	48	49
567102	Donoli	233	92	141	205	74	131	11	3	8
567103	Khutalwadi	350	70	280	29	14	15	82	10	72
567104	Supatre	428	157	271	217	74	143	159	46	113
567105	Warewadi	180	52	128	154	45	109	21	5	16
567106	Salashi	270	139	131	167	72	95	19	10	9
567107	Pishavi	679	268	411	431	189	242	29	4	25
567108	Khatwadi	3	1	2	3	1	2	-	-	-
567109	Savarde Bk.	104	23	81	39	10	29	55	7	48
567110	Parkhandale	140	48	92	33	17	16	82	14	68
567111	Ghungur	43	39	4	7	7	-	10	7	3
567112	Parali	137	61	76	15	7	8	107	43	64
567113	Sonurle	39	11	28	23	4	19	13	4	9
567114	Yelvadi	12	3	9	11	3	8	1	-	1
567115	Burambal	18	6	12	4	2	2	8	1	7
567116	Kante	6	5	1	2	2	-	2	1	1
567117	Mosum	9	4	5	5	3	2	2	-	2
567118	Kumbhavde	21	4	17	2	1	1	18	2	16
567119	Anuskura	22	6	16	6	3	3	16	3	13
567120	Barki	67	9	58	54	4	50	4	1	3
567121	Marale	222	89	133	53	34	19	158	48	110
567122	Karanjfen	195	48	147	148	26	122	15	7	8
567123	Pendakhale	23	10	13	11	5	6	6	1	5
567124	Nandari	51	13	38	3	-	3	27	8	19
567125	Nandgaon	57	22	35	20	9	11	20	5	15
567126	Malapude	66	31	35	12	2	10	46	25	21
567127	Katlewadi	12	7	5	10	6	4	1	1	-
567128	Savardi	14	-	14	11	-	11	3	-	3
567129	Injoli	165	22	143	150	12	138	9	6	3
567130	Pal	28	13	15	3	2	1	22	8	14

PRIMARY CENSUS ABSTRACT

CENSUS ABSTRACT

Shahuwadi

of marginal workers

Household industry workers			Other workers			Non-workers			Name of Village	Location code number
Persons	Males	Females	Persons	Males	Females	Persons	Males	Females		
50	51	52	53	54	55	56	57	58	2	1
-	-	-	17	15	2	1,047	501	546	Donoli	567102
21	1	20	218	45	173	631	339	292	Khutalwadi	567103
6	3	3	46	34	12	721	362	359	Supatre	567104
1	-	1	4	2	2	510	212	298	Warewadi	567105
9	5	4	75	52	23	1,311	700	611	Salashi	567106
139	9	130	80	66	14	1,283	645	638	Pishavi	567107
-	-	-	-	-	-	360	176	184	Khatwadi	567108
2	1	1	8	5	3	350	191	159	Savarde Bk.	567109
5	3	2	20	14	6	802	343	459	Parkhandale	567110
1	1	-	25	24	1	1,035	427	608	Ghungur	567111
5	4	1	10	7	3	1,042	511	531	Parali	567112
-	-	-	3	3	-	904	364	540	Sonurle	567113
-	-	-	-	-	-	328	154	174	Yelvadi	567114
-	-	-	6	3	3	535	231	304	Burambal	567115
-	-	-	2	2	-	492	199	293	Kante	567116
-	-	-	2	1	1	424	186	238	Mosum	567117
-	-	-	1	1	-	370	155	215	Kumbhavde	567118
-	-	-	-	-	-	642	257	385	Anuskura	567119
-	-	-	9	4	5	347	146	201	Barki	567120
1	1	-	10	6	4	261	127	134	Marale	567121
-	-	-	32	15	17	569	266	303	Karanjfen	567122
-	-	-	6	4	2	752	344	408	Pendakhale	567123
-	-	-	21	5	16	699	325	374	Nandari	567124
2	-	2	15	8	7	663	263	400	Nandgaon	567125
1	-	1	7	4	3	761	327	434	Malapude	567126
-	-	-	1	-	1	281	139	142	Katlewadi	567127
-	-	-	-	-	-	193	103	90	Savardi	567128
-	-	-	6	4	2	205	107	98	Injoli	567129
-	-	-	3	3	-	203	97	106	Pal	567130

VILLAGE PRIMARY
C D Block -

Location code number	Name of Village	Area of Village in hectares	Number of households	Total population (including institutional and houseless population)			Population in the age-group 0-6		
				Persons	Males	Females	Persons	Males	Females
1	2	3	4	5	6	7	8	9	10
0335	Panhala (Total)	57,391.80	52,853	256,296	133,859	122,437	26,432	14,333	12,099
0335	Panhala (Rural)	56,829.80	51,919	251,603	131,472	120,131	25,953	14,067	11,886
0335	Panhala (Urban)	562.00	934	4,693	2,387	2,306	479	266	213
RURAL									
567131	Sawarde T.Satave	678.09	668	3,271	1,764	1,507	268	156	112
567132	Satave	1,436.73	1,161	5,794	2,966	2,828	562	312	250
567133	Kakhe	422.68	739	3,552	1,826	1,726	356	204	152
567134	Kodoli	2,236.00	6,161	29,001	14,799	14,202	2,693	1,460	1,233
567135	Bahirewadi	378.16	940	5,189	3,141	2,048	380	208	172
567136	Mohare	590.00	824	3,978	2,082	1,896	386	223	163
567137	Arale	491.39	867	3,936	2,019	1,917	409	226	183
567138	Amatewadi	246.59	87	413	219	194	28	19	9
567139	Shindewadi	130.00	173	740	365	375	72	38	34
567140	Shahapur	273.32	342	1,657	837	820	148	81	67
567141	Male	1,076.00	1,241	5,745	2,965	2,780	562	274	288
567142	Pokhale	378.25	438	2,274	1,216	1,058	214	127	87
567143	Jakhale	1,025.00	843	4,058	2,122	1,936	422	250	172
567144	Kekhale	723.94	700	3,451	1,815	1,636	345	182	163
567145	Japhale	350.00	282	1,264	665	599	163	85	78
567146	Awali	625.00	479	2,065	1,041	1,024	215	115	100
567147	Dewale	412.00	527	2,348	1,188	1,160	214	99	115
567148	Borpadale	931.83	667	3,133	1,655	1,478	302	177	125
567149	Mitharwadi	162.19	187	853	439	414	90	51	39
567150	Navali	304.00	280	1,282	666	616	130	84	46
567151	Jeeur	374.42	307	1,439	728	711	152	82	70
567152	Paijarwadi	128.00	281	1,156	605	551	126	67	59
567153	Borivade	634.00	669	2,803	1,395	1,408	277	148	129
567154	Bongewadi	89.17	113	496	251	245	50	25	25
567155	Badewadi	456.31	143	636	339	297	75	44	31
567156	Bandivade	431.00	189	919	487	432	88	49	39
567157	Injole	574.00	211	1,993	1,435	558	91	54	37
567158	Vekhandwadi	101.08	110	577	300	277	57	27	30
567159	Mhalunge Tarf Thane	94.57	73	342	185	157	43	25	18
567160	Panhala (Rural)	482.00	337	1,600	868	732	172	90	82
567161	Apati	241.71	227	1,067	559	508	123	69	54
567162	Nebapur	100.91	161	752	391	361	72	44	28
567163	Ambavade	324.00	324	1,918	1,138	780	179	106	73
567164	Pimple T.Satave	298.94	227	1,140	556	584	142	74	68
567165	Gude	36.00	66	305	159	146	39	20	19
567166	Dhabdhabewadi	255.37	166	819	425	394	84	44	40
567167	Asurle	299.42	729	3,371	1,764	1,607	306	177	129
567168	Darewadi	361.42	222	1,058	558	500	130	73	57
567169	Rakshi	166.43	272	1,305	672	633	149	84	65
567170	Danewadi	185.86	180	1,013	691	322	68	37	31
567171	Giroli	351.67	127	566	284	282	58	29	29
567172	Pohale T.Alate	657.91	619	2,964	1,532	1,432	274	152	122
567173	Kushire	479.35	530	2,823	1,490	1,333	273	143	130
567174	Nivade	346.30	286	1,406	718	688	177	99	78
567175	Undri	380.44	315	1,592	815	777	184	101	83
567176	Desaiwadi	186.33	166	855	449	406	89	47	42
567177	Borgaon	259.27	264	1,264	645	619	132	75	57
567178	Chavhanwadi	62.84	203	970	492	478	110	65	45
567179	Ghotavade	404.58	417	1,989	1,022	967	211	111	100
567180	Karanjphen	268.23	284	1,354	712	642	169	98	71
567181	Nanundre	219.79	276	1,211	622	589	139	67	72
567182	Kaneri	917.05	445	2,188	1,135	1,053	248	137	111
567183	Telave	167.00	183	862	464	398	67	44	23
567184	Kololi	520.88	703	3,449	1,796	1,653	327	201	126
567185	Kotoli	1,097.00	1,131	5,655	2,878	2,777	672	331	341
567186	Malwadi	289.35	420	2,152	1,110	1,042	217	115	102

PRIMARY CENSUS ABSTRACT

CENSUS ABSTRACT

Panhala

Scheduled Castes population			Scheduled Tribes population			Literates			Name of Village
Persons	Males	Females	Persons	Males	Females	Persons	Males	Females	
11	12	13	14	15	16	17	18	19	2
33,603	16,980	16,623	552	294	258	181,839	104,045	77,794	Panhala (Total)
33,228	16,794	16,434	549	294	255	178,446	102,149	76,297	Panhala (Rural)
375	186	189	3	-	3	3,393	1,896	1,497	Panhala (Urban)
									RURAL
286	152	134	6	3	3	2,439	1,364	1,075	Sawarde T.Satave
675	326	349	10	4	6	4,290	2,334	1,956	Satave
586	292	294	2	-	2	2,542	1,396	1,146	Kakhe
4,729	2,360	2,369	99	53	46	23,200	12,234	10,966	Kodoli
453	280	173	11	8	3	4,249	2,730	1,519	Bahirewadi
534	262	272	-	-	-	3,086	1,724	1,362	Mohare
662	332	330	1	-	1	2,773	1,562	1,211	Arale
-	-	-	-	-	-	328	190	138	Amatewadi
13	8	5	-	-	-	530	298	232	Shindewadi
390	193	197	-	-	-	1,265	674	591	Shahapur
893	445	448	4	2	2	4,243	2,370	1,873	Male
415	210	205	-	-	-	1,763	978	785	Pokhale
524	262	262	50	27	23	2,895	1,600	1,295	Jakhale
456	242	214	5	2	3	2,438	1,410	1,028	Kekhale
169	82	87	-	-	-	782	461	321	Japhale
204	87	117	-	-	-	1,439	805	634	Awali
250	126	124	-	-	-	1,706	965	741	Dewale
371	194	177	105	57	48	2,332	1,324	1,008	Borpadale
-	-	-	-	-	-	615	347	268	Mitharwadi
142	68	74	-	-	-	934	509	425	Navali
247	132	115	16	-	16	1,023	569	454	Jeeur
89	42	47	-	-	-	828	472	356	Paijarwadi
175	77	98	19	8	11	1,756	987	769	Borivade
-	-	-	-	-	-	295	171	124	Bongewadi
-	-	-	-	-	-	449	259	190	Badewadi
196	99	97	-	-	-	484	312	172	Bandivade
134	86	48	13	13	-	1,639	1,268	371	Injole
-	-	-	-	-	-	481	266	215	Vekhandwadi
-	-	-	-	-	-	242	148	94	Mhalunge Tarf Thane
226	122	104	16	15	1	1,297	733	564	Panhala (Rural)
105	58	47	-	-	-	737	426	311	Apati
95	48	47	3	1	2	572	318	254	Nebapur
273	131	142	-	-	-	1,486	970	516	Ambavade
53	26	27	-	-	-	734	392	342	Pimple T.Satave
4	3	1	-	-	-	194	112	82	Gude
74	34	40	-	-	-	507	294	213	Dhabdhabewadi
433	213	220	4	1	3	2,477	1,420	1,057	Asurle
-	-	-	-	-	-	701	422	279	Darewadi
340	173	167	-	-	-	922	527	395	Rakshi
16	9	7	-	-	-	860	625	235	Danewadi
137	68	69	-	-	-	387	214	173	Giroli
348	182	166	-	-	-	2,173	1,235	938	Pohale T.Alate
433	227	206	-	-	-	2,108	1,227	881	Kushire
329	164	165	-	-	-	866	502	364	Nivade
299	144	155	-	-	-	1,022	594	428	Undri
-	-	-	6	2	4	595	356	239	Desaiwadi
380	196	184	-	-	-	838	489	349	Borgaon
-	-	-	-	-	-	636	354	282	Chavhanwadi
248	124	124	-	-	-	1,411	798	613	Ghotavade
140	79	61	-	-	-	865	525	340	Karanjphen
65	33	32	1	1	-	853	527	326	Nanundre
198	103	95	1	-	1	1,346	781	565	Kaneri
165	81	84	-	-	-	644	381	263	Telave
363	177	186	-	-	-	2,553	1,443	1,110	Kololi
802	400	402	30	16	14	3,766	2,157	1,609	Kotoli
29	14	15	5	3	2	1,484	880	604	Malwadi

VILLAGE PRIMARY
C D Block -

Location code number	Name of Village	Illiterates			Total workers			Main workers		
		Persons	Males	Females	Persons	Males	Females	Persons	Males	Females
1	2	20	21	22	23	24	25	26	27	28
0335	Panhala (Total)	74,457	29,814	44,643	121,180	75,522	45,658	103,811	69,843	33,968
0335	Panhala (Rural)	73,157	29,323	43,834	119,433	74,174	45,259	102,232	68,625	33,607
0335	Panhala (Urban)	1,300	491	809	1,747	1,348	399	1,579	1,218	361
	RURAL									
567131	Sawarde T.Satave	832	400	432	1,749	1,016	733	1,375	907	468
567132	Satave	1,504	632	872	3,080	1,714	1,366	2,592	1,567	1,025
567133	Kakhe	1,010	430	580	1,554	1,010	544	1,431	928	503
567134	Kodoli	5,801	2,565	3,236	10,477	7,630	2,847	9,602	7,233	2,369
567135	Bahirewadi	940	411	529	1,947	1,247	700	1,294	1,004	290
567136	Mohare	892	358	534	1,472	1,168	304	1,392	1,118	274
567137	Arale	1,163	457	706	1,775	1,107	668	1,136	894	242
567138	Amatewadi	85	29	56	238	140	98	235	138	97
567139	Shindewadi	210	67	143	304	226	78	301	223	78
567140	Shahapur	392	163	229	842	489	353	659	385	274
567141	Male	1,502	595	907	2,463	1,685	778	2,226	1,626	600
567142	Pokhale	511	238	273	762	677	85	692	630	62
567143	Jakhale	1,163	522	641	1,817	1,184	633	1,683	1,125	558
567144	Kekhale	1,013	405	608	1,767	1,102	665	1,472	1,031	441
567145	Japhale	482	204	278	689	411	278	636	389	247
567146	Awali	626	236	390	871	578	293	564	427	137
567147	Dewale	642	223	419	1,040	656	384	876	616	260
567148	Borpadale	801	331	470	1,725	959	766	1,479	878	601
567149	Mitharwadi	238	92	146	565	291	274	470	260	210
567150	Navali	348	157	191	788	403	385	444	315	129
567151	Jeeur	416	159	257	674	434	240	600	410	190
567152	Paijarwadi	328	133	195	480	305	175	369	261	108
567153	Borivade	1,047	408	639	1,485	782	703	1,083	729	354
567154	Bongewadi	201	80	121	283	140	143	201	131	70
567155	Badewadi	187	80	107	417	216	201	397	209	188
567156	Bandivade	435	175	260	343	248	95	317	241	76
567157	Injole	354	167	187	407	287	120	375	260	115
567158	Vekhandwadi	96	34	62	201	171	30	53	44	9
567159	Mhalunge Tarf Thane	100	37	63	175	111	64	78	69	9
567160	Panhala (Rural)	303	135	168	543	457	86	482	412	70
567161	Apati	330	133	197	538	317	221	379	263	116
567162	Nebapur	180	73	107	265	219	46	210	173	37
567163	Ambavade	432	168	264	619	418	201	455	358	97
567164	Pimple T.Satave	406	164	242	620	312	308	607	306	301
567165	Gude	111	47	64	134	81	53	112	74	38
567166	Dhabdhabewadi	312	131	181	381	253	128	171	154	17
567167	Asurle	894	344	550	1,607	1,042	565	1,223	923	300
567168	Darewadi	357	136	221	597	322	275	573	307	266
567169	Rakshi	383	145	238	522	371	151	420	332	88
567170	Danewadi	153	66	87	203	140	63	189	139	50
567171	Giroli	179	70	109	245	177	68	186	170	16
567172	Pohale T.Alate	791	297	494	1,459	906	553	1,213	886	327
567173	Kushire	715	263	452	947	763	184	932	756	176
567174	Nivade	540	216	324	851	435	416	567	380	187
567175	Undri	570	221	349	908	485	423	891	475	416
567176	Desaiwadi	260	93	167	424	281	143	422	279	143
567177	Borgaon	426	156	270	639	371	268	506	344	162
567178	Chavhanwadi	334	138	196	387	269	118	382	267	115
567179	Ghotavade	578	224	354	1,160	687	473	803	524	279
567180	Karanjphen	489	187	302	653	360	293	552	331	221
567181	Nanundre	358	95	263	602	367	235	570	352	218
567182	Kaneri	842	354	488	1,088	710	378	1,056	703	353
567183	Telave	218	83	135	427	258	169	367	238	129
567184	Kololi	896	353	543	1,812	1,042	770	1,684	995	689
567185	Kotoli	1,889	721	1,168	2,615	1,712	903	2,347	1,591	756
567186	Malwadi	668	230	438	1,231	687	544	1,190	667	523

PRIMARY CENSUS ABSTRACT

CENSUS ABSTRACT

Panhala

Industrial category of main workers													Name of Village 2
Cultivators			Agricultural labourers			Household industry workers			Other workers				
Persons	Males	Females	Persons	Males	Females	Persons	Males	Females	Persons	Males	Females		
29	30	31	32	33	34	35	36	37	38	39	40		
54,231	35,884	18,347	16,949	8,106	8,843	2,996	1,678	1,318	29,635	24,175	5,460	Panhala (Total)	
54,195	35,859	18,336	16,932	8,095	8,837	2,947	1,669	1,278	28,158	23,002	5,156	Panhala (Rural)	
36	25	11	17	11	6	49	9	40	1,477	1,173	304	Panhala (Urban)	
RURAL													
795	531	264	273	130	143	29	20	9	278	226	52	Sawarde T.Satave	
1,229	845	384	659	227	432	114	55	59	590	440	150	Satave	
751	511	240	199	121	78	47	19	28	434	277	157	Kakhe	
1,965	1,554	411	2,071	1,223	848	220	134	86	5,346	4,322	1,024	Kodoli	
293	228	65	230	138	92	32	24	8	739	614	125	Bahirewadi	
743	636	107	268	151	117	18	10	8	363	321	42	Mohare	
480	440	40	362	239	123	64	29	35	230	186	44	Arale	
158	87	71	9	2	7	2	2	-	66	47	19	Amatewadi	
199	186	13	5	2	3	1	1	-	96	34	62	Shindewadi	
366	148	218	19	10	9	19	13	6	255	214	41	Shahapur	
1,172	883	289	492	250	242	65	48	17	497	445	52	Male	
274	256	18	107	85	22	16	12	4	295	277	18	Pokhale	
675	502	173	341	215	126	187	44	143	480	364	116	Jakhale	
911	597	314	196	100	96	18	13	5	347	321	26	Kekhale	
313	165	148	118	44	74	5	-	5	200	180	20	Japhale	
344	249	95	23	8	15	12	7	5	185	163	22	Awali	
521	362	159	102	51	51	32	23	9	221	180	41	Dewale	
686	433	253	174	89	85	191	23	168	428	333	95	Borpadale	
267	113	154	47	10	37	3	2	1	153	135	18	Mitharwadi	
183	144	39	67	10	57	16	14	2	178	147	31	Navali	
152	133	19	64	41	23	122	23	99	262	213	49	Jeeur	
186	123	63	50	21	29	3	2	1	130	115	15	Paijarwadi	
646	489	157	215	54	161	46	29	17	176	157	19	Borivade	
130	114	16	63	10	53	6	5	1	2	2	-	Bongewadi	
188	173	15	77	8	69	6	5	1	126	23	103	Badewadi	
195	161	34	46	29	17	30	21	9	46	30	16	Bandivade	
182	88	94	21	15	6	8	7	1	164	150	14	Injole	
13	12	1	14	9	5	1	1	-	25	22	3	Vekhandwadi	
22	21	1	5	1	4	-	-	-	51	47	4	Mhalunge Tarf Thane	
87	77	10	49	35	14	17	13	4	329	287	42	Panhala (Rural)	
154	129	25	95	24	71	10	7	3	120	103	17	Apati	
65	46	19	7	7	-	25	20	5	113	100	13	Nebapur	
212	157	55	43	23	20	3	2	1	197	176	21	Ambavade	
315	206	109	223	44	179	7	2	5	62	54	8	Pimple T.Satave	
16	10	6	26	11	15	-	-	-	70	53	17	Gude	
75	69	6	12	8	4	2	2	-	82	75	7	Dhabdhabewadi	
587	435	152	184	87	97	9	3	6	443	398	45	Asurle	
344	151	193	60	15	45	2	1	1	167	140	27	Darewadi	
177	147	30	136	89	47	16	11	5	91	85	6	Rakshi	
66	61	5	11	7	4	5	3	2	107	68	39	Danewadi	
99	92	7	26	20	6	15	15	-	46	43	3	Giroli	
766	552	214	51	28	23	18	12	6	378	294	84	Pohale T.Alate	
343	264	79	177	127	50	16	6	10	396	359	37	Kushire	
381	242	139	79	57	22	10	4	6	97	77	20	Nivade	
243	144	99	594	291	303	12	12	-	42	28	14	Undri	
264	175	89	69	23	46	1	1	-	88	80	8	Desaiwadi	
331	204	127	51	29	22	7	5	2	117	106	11	Borgaon	
302	201	101	20	14	6	6	4	2	54	48	6	Chavhanwadi	
522	307	215	67	26	41	25	18	7	189	173	16	Ghotavade	
376	213	163	86	41	45	6	6	-	84	71	13	Karanjphen	
391	228	163	92	48	44	4	2	2	83	74	9	Nanundre	
859	550	309	40	18	22	11	6	5	146	129	17	Kaneri	
203	131	72	87	44	43	11	9	2	66	54	12	Telave	
1,177	633	544	137	63	74	42	23	19	328	276	52	Kololi	
840	608	232	518	121	397	52	33	19	937	829	108	Kotoli	
765	351	414	46	16	30	9	5	4	370	295	75	Malwadi	

VILLAGE PRIMARY
C D Block -

Location code number	Name of Village	Industrial category								
		Marginal workers			Cultivators			Agricultural labourers		
		Persons	Males	Females	Persons	Males	Females	Persons	Males	Females
1	2	41	42	43	44	45	46	47	48	49
0335	Panhala (Total)	17,369	5,679	11,690	8,226	2,037	6,189	4,948	1,407	3,541
0335	Panhala (Rural)	17,201	5,549	11,652	8,215	2,026	6,189	4,925	1,394	3,531
0335	Panhala (Urban)	168	130	38	11	11	-	23	13	10
	RURAL									
567131	Sawarde T.Satave	374	109	265	217	56	161	67	34	33
567132	Satave	488	147	341	189	62	127	213	48	165
567133	Kakhe	123	82	41	25	17	8	50	40	10
567134	Kodoli	875	397	478	124	65	59	357	143	214
567135	Bahirewadi	653	243	410	153	69	84	328	93	235
567136	Mohare	80	50	30	13	6	7	24	12	12
567137	Arale	639	213	426	278	62	216	296	111	185
567138	Amatewadi	3	2	1	1	1	-	-	-	-
567139	Shindewadi	3	3	-	3	3	-	-	-	-
567140	Shahapur	183	104	79	51	28	23	42	19	23
567141	Male	237	59	178	101	28	73	89	13	76
567142	Pokhale	70	47	23	16	11	5	25	11	14
567143	Jakhale	134	59	75	19	11	8	26	12	14
567144	Kekhale	295	71	224	265	56	209	10	1	9
567145	Japhale	53	22	31	28	6	22	2	1	1
567146	Awali	307	151	156	164	59	105	63	30	33
567147	Dewale	164	40	124	27	9	18	38	11	27
567148	Borpadale	246	81	165	34	21	13	42	12	30
567149	Mitharwadi	95	31	64	80	30	50	15	1	14
567150	Navali	344	88	256	39	26	13	250	31	219
567151	Jeeur	74	24	50	9	6	3	15	8	7
567152	Paijarwadi	111	44	67	11	3	8	89	36	53
567153	Borivade	402	53	349	336	19	317	31	4	27
567154	Bongewadi	82	9	73	67	6	61	12	2	10
567155	Badewadi	20	7	13	5	5	-	8	2	6
567156	Bandivade	26	7	19	14	-	14	2	1	1
567157	Injole	32	27	5	8	5	3	1	1	-
567158	Vekhandwadi	148	127	21	73	67	6	67	54	13
567159	Mhalunge Tarf Thane	97	42	55	39	25	14	37	5	32
567160	Panhala (Rural)	61	45	16	4	2	2	3	1	2
567161	Apati	159	54	105	23	15	8	88	15	73
567162	Nebapur	55	46	9	6	5	1	3	3	-
567163	Ambavade	164	60	104	59	21	38	75	15	60
567164	Pimple T.Satave	13	6	7	4	2	2	4	1	3
567165	Gude	22	7	15	6	1	5	6	1	5
567166	Dhabdhabewadi	210	99	111	129	59	70	72	31	41
567167	Asurle	384	119	265	176	29	147	124	34	90
567168	Darewadi	24	15	9	5	1	4	1	-	1
567169	Rakshi	102	39	63	19	6	13	20	4	16
567170	Danewadi	14	1	13	13	-	13	-	-	-
567171	Giroli	59	7	52	45	4	41	10	2	8
567172	Pohale T.Alate	246	20	226	204	6	198	10	2	8
567173	Kushire	15	7	8	6	1	5	3	-	3
567174	Nivade	284	55	229	126	22	104	102	8	94
567175	Undri	17	10	7	1	-	1	14	9	5
567176	Desaiwadi	2	2	-	1	1	-	-	-	-
567177	Borgaon	133	27	106	79	22	57	24	2	22
567178	Chavhanwadi	5	2	3	4	2	2	1	-	1
567179	Ghotavade	357	163	194	263	109	154	37	12	25
567180	Karanjphen	101	29	72	9	5	4	5	2	3
567181	Nanundre	32	15	17	3	2	1	21	10	11
567182	Kaneri	32	7	25	17	4	13	3	1	2
567183	Telave	60	20	40	3	3	-	48	10	38
567184	Kololi	128	47	81	52	18	34	25	9	16
567185	Kotoli	268	121	147	83	43	40	95	12	83
567186	Malwadi	41	20	21	30	14	16	2	-	2

PRIMARY CENSUS ABSTRACT

CENSUS ABSTRACT

Panhala

of marginal workers

Household industry workers			Other workers			Non-workers			Name of Village	Location code number
Persons	Males	Females	Persons	Males	Females	Persons	Males	Females		
50	51	52	53	54	55	56	57	58	2	1
813	302	511	3,382	1,933	1,449	135,116	58,337	76,779	Panhala (Total)	0335
792	289	503	3,269	1,840	1,429	132,170	57,298	74,872	Panhala (Rural)	0335
21	13	8	113	93	20	2,946	1,039	1,907	Panhala (Urban)	0335
RURAL										
14	2	12	76	17	59	1,522	748	774	Sawarde T.Satave	567131
10	4	6	76	33	43	2,714	1,252	1,462	Satave	567132
20	3	17	28	22	6	1,998	816	1,182	Kakhe	567133
50	16	34	344	173	171	18,524	7,169	11,355	Kodoli	567134
11	3	8	161	78	83	3,242	1,894	1,348	Bahirewadi	567135
11	3	8	32	29	3	2,506	914	1,592	Mohare	567136
11	7	4	54	33	21	2,161	912	1,249	Arale	567137
-	-	-	2	1	1	175	79	96	Amatewadi	567138
-	-	-	-	-	-	436	139	297	Shindewadi	567139
15	10	5	75	47	28	815	348	467	Shahapur	567140
32	6	26	15	12	3	3,282	1,280	2,002	Male	567141
2	2	-	27	23	4	1,512	539	973	Pokhale	567142
44	3	41	45	33	12	2,241	938	1,303	Jakhale	567143
3	1	2	17	13	4	1,684	713	971	Kekhale	567144
3	-	3	20	15	5	575	254	321	Japhale	567145
15	8	7	65	54	11	1,194	463	731	Awali	567146
13	7	6	86	13	73	1,308	532	776	Dewale	567147
35	9	26	135	39	96	1,408	696	712	Borpadale	567148
-	-	-	-	-	-	288	148	140	Mitharwadi	567149
27	6	21	28	25	3	494	263	231	Navali	567150
35	5	30	15	5	10	765	294	471	Jeeur	567151
-	-	-	11	5	6	676	300	376	Paijarwadi	567152
5	2	3	30	28	2	1,318	613	705	Borivade	567153
-	-	-	3	1	2	213	111	102	Bongewadi	567154
-	-	-	7	-	7	219	123	96	Badewadi	567155
2	-	2	8	6	2	576	239	337	Bandivade	567156
-	-	-	23	21	2	1,586	1,148	438	Injole	567157
4	4	-	4	2	2	376	129	247	Vekhandwadi	567158
-	-	-	21	12	9	167	74	93	Mhalunge Tarf Thane	567159
6	3	3	48	39	9	1,057	411	646	Panhala (Rural)	567160
5	1	4	43	23	20	529	242	287	Apati	567161
14	10	4	32	28	4	487	172	315	Nebapur	567162
1	1	-	29	23	6	1,299	720	579	Ambavade	567163
1	-	1	4	3	1	520	244	276	Pimple T.Satave	567164
-	-	-	10	5	5	171	78	93	Gude	567165
2	2	-	7	7	-	438	172	266	Dhabdhabewadi	567166
7	1	6	77	55	22	1,764	722	1,042	Asurle	567167
-	-	-	18	14	4	461	236	225	Darewadi	567168
45	17	28	18	12	6	783	301	482	Rakshi	567169
-	-	-	1	1	-	810	551	259	Danewadi	567170
-	-	-	4	1	3	321	107	214	Giroli	567171
5	1	4	27	11	16	1,505	626	879	Pohale T.Alate	567172
-	-	-	6	6	-	1,876	727	1,149	Kushire	567173
3	2	1	53	23	30	555	283	272	Nivade	567174
-	-	-	2	1	1	684	330	354	Undri	567175
-	-	-	1	1	-	431	168	263	Desaiwadi	567176
7	2	5	23	1	22	625	274	351	Borgaon	567177
-	-	-	-	-	-	583	223	360	Chavhanwadi	567178
20	12	8	37	30	7	829	335	494	Ghotavade	567179
1	-	1	86	22	64	701	352	349	Karanjphen	567180
1	-	1	7	3	4	609	255	354	Nanundre	567181
4	2	2	8	-	8	1,100	425	675	Kaneri	567182
4	2	2	5	5	-	435	206	229	Telave	567183
15	4	11	36	16	20	1,637	754	883	Kololi	567184
9	6	3	81	60	21	3,040	1,166	1,874	Kotoli	567185
3	2	1	6	4	2	921	423	498	Malwadi	567186

VILLAGE PRIMARY
C D Block -

Location code number	Name of Village	Area of Village in hectares	Number of households	Total population (including institutional and houseless population)			Population in the age-group 0-6		
				Persons	Males	Females	Persons	Males	Females
1	2	3	4	5	6	7	8	9	10
567187	Tirpan	338.73	512	2,531	1,305	1,226	271	153	118
567188	Digawade	219.89	289	1,443	772	671	146	87	59
567189	Alave	314.53	329	1,594	807	787	181	98	83
567190	Manewadi	115.29	139	644	351	293	72	39	33
567191	Golivade	250.40	194	916	485	431	96	53	43
567192	Pimple T.Thane	248.92	364	1,808	955	853	170	85	85
567193	Waghawe	750.00	952	4,693	2,423	2,270	484	254	230
567194	Nikamwadi	101.00	145	631	338	293	52	28	24
567195	Utre	362.00	449	2,167	1,088	1,079	262	129	133
567196	Porle T.Thane	922.69	1,573	7,552	3,887	3,665	779	394	385
567197	Patpanhala	1,022.00	453	1,962	1,023	939	213	125	88
567198	Porle T.Borgaon	313.23	290	1,431	742	689	158	71	87
567199	Bajarbhongaon	208.00	378	1,812	931	881	225	122	103
567200	Pohale T.Borgaon	382.52	456	2,182	1,150	1,032	257	135	122
567201	Salwadi	219.36	106	527	267	260	50	27	23
567202	Waloli	196.00	242	1,191	636	555	112	61	51
567203	Warnul	287.78	212	1,055	551	504	127	66	61
567204	Kumbharwadi	79.48	105	486	253	233	48	29	19
567205	Majnal	243.87	379	1,863	961	902	169	91	78
567206	Punal	426.32	643	3,016	1,575	1,441	314	166	148
567207	Pushire T.Borgaon	151.14	284	1,332	656	676	137	75	62
567208	Mhalunge Tarf Borgaon	141.46	238	1,133	607	526	110	59	51
567209	Mahadikwadi	121.17	171	766	398	368	68	36	32
567210	K.Thane	325.00	593	2,792	1,444	1,348	287	141	146
567211	Devthane	178.74	234	1,079	543	536	123	65	58
567212	Katebhogaon	590.01	300	1,394	747	647	127	75	52
567213	Talewadi	49.00	54	233	116	117	31	10	21
567214	Walavekarwadi	123.57	163	872	470	402	91	58	33
567215	Motaiwadi	88.25	78	362	183	179	36	20	16
567216	Kaurwadi	331.08	118	623	316	307	67	34	33
567217	Kisrul	385.00	261	1,332	694	638	147	77	70
567218	Mugadewadi	244.00	126	656	327	329	78	33	45
567219	Pisatri	611.00	140	779	413	366	106	65	41
567220	Manwad	1,364.00	234	1,265	641	624	200	94	106
567221	Washi	1,458.72	76	427	223	204	58	35	23
567222	Padasali	1,721.00	42	199	92	107	30	13	17
567223	Kolik	1,569.00	184	1,053	552	501	160	88	72
567224	Gothane	1,012.00	26	138	69	69	18	9	9
567225	Pombre	1,237.00	177	825	438	387	95	51	44
567226	Kaljawade	1,212.00	294	1,409	715	694	177	84	93
567227	Pohalwadi	931.85	289	1,297	685	612	174	84	90
567228	Khotwadi	152.50	266	1,273	692	581	120	66	54
567229	Shindewadi	135.48	163	843	443	400	106	57	49
567230	Majegaon	228.18	622	2,899	1,505	1,394	288	171	117
567231	Malwadi	248.52	191	843	440	403	86	47	39
567232	Padal	654.00	858	3,957	2,066	1,891	392	217	175
567233	Yevaluj	870.11	1,278	6,119	3,229	2,890	642	370	272
567234	Satarde	1,169.00	564	2,746	1,440	1,306	308	156	152
567235	Marali	213.00	387	1,935	1,023	912	223	124	99
567236	Kale	598.00	1,261	6,403	3,369	3,034	709	376	333
567237	Kherivade	122.41	83	392	201	191	53	27	26
567238	Atkirwadi	371.90	162	842	414	428	125	56	69
567239	Menganewadi	25.00	51	249	121	128	23	11	12
567240	Asagaon	109.68	168	843	440	403	78	42	36
567241	Sawarde T.Asandoli	575.73	311	1,567	833	734	190	114	76
567242	Malharpeth	31.00	267	1,288	667	621	122	63	59
567243	Navalvwadi	32.00	54	251	142	109	25	15	10
567244	Gharapan	255.80	390	1,874	969	905	189	105	84
567245	Parakhandale	158.57	277	1,305	683	622	155	86	69
567246	Gothe	126.03	162	802	408	394	104	59	45

PRIMARY CENSUS ABSTRACT

CENSUS ABSTRACT

Panhala

Scheduled Castes population			Scheduled Tribes population			Literates			Name of Village
Persons	Males	Females	Persons	Males	Females	Persons	Males	Females	
11	12	13	14	15	16	17	18	19	2
459	237	222	5	2	3	1,864	1,054	810	Tirpan
245	113	132	1	1	-	1,014	595	419	Digawade
241	110	131	-	-	-	1,195	658	537	Alave
6	4	2	-	-	-	465	269	196	Manewadi
76	37	39	-	-	-	591	355	236	Golivade
114	55	59	-	-	-	1,292	778	514	Pimple T.Thane
611	318	293	-	-	-	3,309	1,907	1,402	Waghave
-	-	-	-	-	-	446	275	171	Nikamwadi
204	94	110	1	1	-	1,450	830	620	Utre
1,204	611	593	11	5	6	5,105	2,901	2,204	Porle T.Thane
267	141	126	9	2	7	1,287	749	538	Patpanhala
145	72	73	-	-	-	899	548	351	Porle T.Borgaon
551	276	275	21	12	9	1,277	733	544	Bajarbhongaon
326	172	154	-	-	-	1,417	852	565	Pohale T.Borgaon
-	-	-	-	-	-	403	207	196	Salwadi
116	61	55	2	-	2	854	513	341	Waloli
86	40	46	-	-	-	731	423	308	Warnul
-	-	-	-	-	-	351	193	158	Kumbharwadi
202	102	100	-	-	-	1,266	753	513	Majnal
359	191	168	-	-	-	2,089	1,233	856	Punal
279	131	148	-	-	-	896	514	382	Pushire T.Borgaon
174	89	85	-	-	-	779	465	314	Mhalunge Tarf Borgaon
-	-	-	-	-	-	501	294	207	Mahadikwadi
463	233	230	4	3	1	2,062	1,149	913	K.Thane
228	103	125	-	-	-	741	411	330	Devthane
285	144	141	3	1	2	905	547	358	Katebhogaon
-	-	-	-	-	-	131	81	50	Talewadi
6	3	3	-	-	-	570	341	229	Walavekarwadi
-	-	-	-	-	-	209	118	91	Motaiwadi
9	6	3	3	1	2	453	251	202	Kaurwadi
294	150	144	1	1	-	922	528	394	Kisrul
36	19	17	-	-	-	414	238	176	Mugadewadi
46	24	22	10	8	2	442	272	170	Pisatri
150	77	73	-	-	-	631	357	274	Manwad
25	13	12	-	-	-	234	145	89	Washi
34	16	18	-	-	-	93	46	47	Padasali
205	101	104	1	-	1	526	329	197	Kolik
-	-	-	-	-	-	64	41	23	Gothane
228	119	109	14	11	3	492	309	183	Pombre
172	85	87	8	3	5	779	456	323	Kaljawade
154	89	65	4	1	3	767	466	301	Pohalwadi
21	12	9	-	-	-	868	503	365	Khotwadi
-	-	-	-	-	-	540	317	223	Shindewadi
465	231	234	-	-	-	2,061	1,159	902	Majegaon
-	-	-	-	-	-	567	332	235	Malwadi
480	252	228	8	7	1	2,954	1,631	1,323	Padal
1,107	551	556	-	-	-	4,274	2,444	1,830	Yevaluj
304	154	150	-	-	-	1,833	1,060	773	Satarde
238	122	116	2	1	1	1,289	748	541	Marali
903	472	431	8	3	5	4,613	2,650	1,963	Kale
-	-	-	-	-	-	263	148	115	Kherivade
-	-	-	-	-	-	491	285	206	Atkirwadi
-	-	-	-	-	-	209	103	106	Menganewadi
40	14	26	4	2	2	605	349	256	Asagaon
262	145	117	-	-	-	1,068	622	446	Sawarde T.Asandoli
277	153	124	1	1	-	933	537	396	Malharpeth
-	-	-	-	-	-	152	102	50	Navalwadi
310	155	155	-	-	-	1,337	763	574	Gharapan
229	114	115	-	-	-	1,011	549	462	Parakhandale
174	81	93	-	-	-	559	304	255	Gothe

VILLAGE PRIMARY
C D Block -

Location code number	Name of Village	Illiterates			Total workers			Main workers		
		Persons	Males	Females	Persons	Males	Females	Persons	Males	Females
1	2	20	21	22	23	24	25	26	27	28
567187	Tirpan	667	251	416	1,032	766	266	933	728	205
567188	Digawade	429	177	252	870	480	390	749	459	290
567189	Alave	399	149	250	989	491	498	967	482	485
567190	Manewadi	179	82	97	381	206	175	377	204	173
567191	Golivade	325	130	195	383	292	91	381	290	91
567192	Pimple T.Thane	516	177	339	855	588	267	754	553	201
567193	Waghawe	1,384	516	868	2,109	1,339	770	1,651	1,179	472
567194	Nikamwadi	185	63	122	307	206	101	235	182	53
567195	Utre	717	258	459	1,187	628	559	1,110	596	514
567196	Porle T.Thane	2,447	986	1,461	4,005	2,316	1,689	3,800	2,209	1,591
567197	Patpanhala	675	274	401	1,091	605	486	804	539	265
567198	Porle T.Borgaon	532	194	338	825	438	387	785	417	368
567199	Bajarbhongaon	535	198	337	901	550	351	777	528	249
567200	Pohale T.Borgaon	765	298	467	1,118	686	432	1,044	679	365
567201	Salwadi	124	60	64	352	174	178	340	172	168
567202	Waloli	337	123	214	612	379	233	564	369	195
567203	Warnul	324	128	196	480	318	162	471	315	156
567204	Kumbharwadi	135	60	75	265	156	109	207	146	61
567205	Majnal	597	208	389	1,102	618	484	900	563	337
567206	Punal	927	342	585	1,573	941	632	1,310	905	405
567207	Pushire T.Borgaon	436	142	294	637	389	248	603	372	231
567208	Mhalunge Tarf Borgaon	354	142	212	591	389	202	538	352	186
567209	Mahadikwadi	265	104	161	393	243	150	256	233	23
567210	K.Thane	730	295	435	1,454	834	620	1,425	817	608
567211	Devthane	338	132	206	490	310	180	481	306	175
567212	Katebhogaon	489	200	289	694	443	251	563	385	178
567213	Talewadi	102	35	67	160	82	78	157	81	76
567214	Walavekarwadi	302	129	173	499	287	212	367	244	123
567215	Motaiwadi	153	65	88	234	118	116	229	117	112
567216	Kaurwadi	170	65	105	338	184	154	335	183	152
567217	Kisrul	410	166	244	596	401	195	554	381	173
567218	Mugadewadi	242	89	153	423	224	199	337	176	161
567219	Pisatri	337	141	196	401	205	196	277	202	75
567220	Manwad	634	284	350	637	385	252	635	384	251
567221	Washi	193	78	115	249	128	121	211	121	90
567222	Padasali	106	46	60	134	67	67	64	58	6
567223	Kolik	527	223	304	621	323	298	427	298	129
567224	Gothane	74	28	46	79	36	43	65	36	29
567225	Pombre	333	129	204	477	248	229	295	246	49
567226	Kaljawade	630	259	371	839	430	409	694	415	279
567227	Pohalwadi	530	219	311	706	419	287	442	287	155
567228	Khotwadi	405	189	216	746	482	264	439	388	51
567229	Shindewadi	303	126	177	459	251	208	339	203	136
567230	Majegaon	838	346	492	1,207	798	409	1,080	774	306
567231	Malwadi	276	108	168	433	258	175	390	239	151
567232	Padal	1,003	435	568	1,830	1,180	650	1,735	1,156	579
567233	Yevaluj	1,845	785	1,060	3,205	1,982	1,223	2,820	1,850	970
567234	Satarde	913	380	533	1,038	823	215	998	792	206
567235	Marali	646	275	371	1,174	618	556	777	565	212
567236	Kale	1,790	719	1,071	2,856	1,891	965	2,377	1,670	707
567237	Kherivade	129	53	76	227	129	98	192	120	72
567238	Atkirwadi	351	129	222	404	253	151	267	233	34
567239	Menganewadi	40	18	22	143	91	52	141	90	51
567240	Asagaon	238	91	147	414	242	172	366	205	161
567241	Sawarde T.Asandoli	499	211	288	786	464	322	539	412	127
567242	Malharpeth	355	130	225	632	383	249	583	374	209
567243	Navalwadi	99	40	59	132	76	56	123	72	51
567244	Gharapan	537	206	331	956	592	364	752	536	216
567245	Parakhandale	294	134	160	711	403	308	653	392	261
567246	Gothe	243	104	139	491	241	250	472	232	240

PRIMARY CENSUS ABSTRACT

CENSUS ABSTRACT

Panhala

Industrial category of main workers													Name of Village 2
Household industry									Other workers				
Cultivators			Agricultural labourers			workers							
Persons	Males	Females	Persons	Males	Females	Persons	Males	Females	Persons	Males	Females		
29	30	31	32	33	34	35	36	37	38	39	40		
561	441	120	158	92	66	7	4	3	207	191	16	Tirpan	
530	311	219	106	51	55	16	10	6	97	87	10	Digawade	
846	385	461	17	8	9	-	-	-	104	89	15	Alave	
319	162	157	4	2	2	2	2	-	52	38	14	Manewadi	
236	161	75	13	8	5	3	3	-	129	118	11	Golivade	
418	276	142	73	41	32	29	25	4	234	211	23	Pimple T.Thane	
1,066	791	275	205	68	137	38	27	11	342	293	49	Waghave	
77	46	31	26	13	13	3	3	-	129	120	9	Nikamwadi	
626	376	250	348	119	229	34	20	14	102	81	21	Utre	
2,178	1,181	997	602	251	351	141	84	57	879	693	186	Porle T.Thane	
560	371	189	97	50	47	9	6	3	138	112	26	Patpanhala	
490	255	235	185	91	94	5	3	2	105	68	37	Porle T.Borgaon	
215	159	56	199	96	103	95	60	35	268	213	55	Bajarbhongaon	
629	393	236	182	86	96	46	35	11	187	165	22	Pohale T.Borgaon	
178	93	85	34	6	28	89	47	42	39	26	13	Salwadi	
353	241	112	109	39	70	7	7	-	95	82	13	Waloli	
240	176	64	62	33	29	124	71	53	45	35	10	Warnul	
130	84	46	11	2	9	1	1	-	65	59	6	Kumbharwadi	
583	336	247	119	55	64	4	4	-	194	168	26	Majnal	
729	573	156	114	56	58	27	21	6	440	255	185	Punal	
342	238	104	96	46	50	3	3	-	162	85	77	Pushire T.Borgaon	
347	230	117	102	47	55	2	2	-	87	73	14	Mhalunge Tarf Borgaon	
149	144	5	14	7	7	4	2	2	89	80	9	Mahadikwadi	
943	463	480	171	82	89	26	16	10	285	256	29	K.Thane	
223	189	34	27	11	16	15	10	5	216	96	120	Devthane	
350	282	68	44	29	15	3	1	2	166	73	93	Katebhogaon	
141	73	68	2	-	2	-	-	-	14	8	6	Talewadi	
217	179	38	95	21	74	9	5	4	46	39	7	Walavekarwadi	
225	115	110	1	-	1	-	-	-	3	2	1	Motaiwadi	
196	97	99	83	43	40	-	-	-	56	43	13	Kaurwadi	
299	208	91	126	70	56	16	12	4	113	91	22	Kisrul	
297	145	152	12	6	6	4	3	1	24	22	2	Mugadewadi	
186	172	14	76	16	60	2	2	-	13	12	1	Pisatri	
513	333	180	84	29	55	-	-	-	38	22	16	Manwad	
156	108	48	44	5	39	-	-	-	11	8	3	Washi	
40	37	3	23	21	2	-	-	-	1	-	1	Padasali	
286	214	72	119	65	54	5	5	-	17	14	3	Kolik	
54	29	25	11	7	4	-	-	-	-	-	-	Gothane	
248	233	15	33	2	31	-	-	-	14	11	3	Pombre	
606	362	244	29	12	17	7	5	2	52	36	16	Kaljawade	
257	164	93	99	48	51	4	3	1	82	72	10	Pohalwadi	
290	264	26	64	48	16	8	8	-	77	68	9	Khotwadi	
141	76	65	98	49	49	5	4	1	95	74	21	Shindewadi	
485	371	114	197	104	93	63	44	19	335	255	80	Majegaon	
168	104	64	138	63	75	5	4	1	79	68	11	Malwadi	
990	615	375	196	94	102	37	21	16	512	426	86	Padal	
1,575	964	611	536	265	271	49	38	11	660	583	77	Yevaluj	
625	486	139	94	54	40	9	8	1	270	244	26	Satarde	
324	283	41	282	124	158	10	8	2	161	150	11	Marali	
998	630	368	277	137	140	117	82	35	985	821	164	Kale	
72	46	26	51	18	33	10	3	7	59	53	6	Kherivade	
120	103	17	90	76	14	-	-	-	57	54	3	Atkirwadi	
111	65	46	-	-	-	3	3	-	27	22	5	Menganewadi	
266	137	129	31	13	18	-	-	-	69	55	14	Asagaon	
264	223	41	114	53	61	7	7	-	154	129	25	Sawarde T.Asandoli	
162	101	61	135	54	81	32	14	18	254	205	49	Malharpeth	
37	27	10	66	25	41	-	-	-	20	20	-	Navalwadi	
465	303	162	80	56	24	21	19	2	186	158	28	Gharapan	
393	233	160	80	20	60	53	29	24	127	110	17	Parakhandale	
318	146	172	59	12	47	4	1	3	91	73	18	Gothe	

VILLAGE PRIMARY
C D Block -

Location code number	Name of Village	Industrial category								
		Marginal workers			Cultivators			Agricultural labourers		
		Persons	Males	Females	Persons	Males	Females	Persons	Males	Females
1	2	41	42	43	44	45	46	47	48	49
567187	Tirpan	99	38	61	30	13	17	48	9	39
567188	Digawade	121	21	100	81	15	66	37	4	33
567189	Alave	22	9	13	11	4	7	1	1	-
567190	Manewadi	4	2	2	2	1	1	-	-	-
567191	Golivade	2	2	-	1	1	-	-	-	-
567192	Pimple T.Thane	101	35	66	53	9	44	22	10	12
567193	Waghawe	458	160	298	235	41	194	97	38	59
567194	Nikamwadi	72	24	48	18	7	11	43	10	33
567195	Utre	77	32	45	18	12	6	37	9	28
567196	Porle T.Thane	205	107	98	35	14	21	48	21	27
567197	Patpanhala	287	66	221	169	25	144	92	24	68
567198	Porle T.Borgaon	40	21	19	11	5	6	4	4	-
567199	Bajarbhongaon	124	22	102	29	2	27	48	9	39
567200	Pohale T.Borgaon	74	7	67	64	6	58	6	-	6
567201	Salwadi	12	2	10	-	-	-	2	-	2
567202	Waloli	48	10	38	38	5	33	3	1	2
567203	Warnul	9	3	6	1	-	1	1	1	-
567204	Kumbharwadi	58	10	48	51	8	43	2	-	2
567205	Majnal	202	55	147	154	44	110	26	2	24
567206	Punal	263	36	227	122	16	106	56	6	50
567207	Pushire T.Borgaon	34	17	17	8	6	2	5	5	-
567208	Mhalunge Tarf Borgaon	53	37	16	29	18	11	12	10	2
567209	Mahadikwadi	137	10	127	109	4	105	12	5	7
567210	K.Thane	29	17	12	12	4	8	3	2	1
567211	Devthane	9	4	5	1	-	1	1	-	1
567212	Katebhogaon	131	58	73	99	38	61	18	10	8
567213	Talewadi	3	1	2	2	1	1	-	-	-
567214	Walavekarwadi	132	43	89	12	3	9	99	28	71
567215	Motaiwadi	5	1	4	5	1	4	-	-	-
567216	Kaurwadi	3	1	2	-	-	-	2	-	2
567217	Kisrul	42	20	22	24	8	16	8	4	4
567218	Mugadewadi	86	48	38	79	43	36	4	3	1
567219	Pisatri	124	3	121	99	2	97	24	1	23
567220	Manwad	2	1	1	2	1	1	-	-	-
567221	Washi	38	7	31	1	-	1	36	6	30
567222	Padasali	70	9	61	39	4	35	29	4	25
567223	Kolik	194	25	169	116	17	99	76	6	70
567224	Gothane	14	-	14	9	-	9	5	-	5
567225	Pombre	182	2	180	139	1	138	43	1	42
567226	Kaljawade	145	15	130	139	13	126	3	-	3
567227	Pohalwadi	264	132	132	96	46	50	137	61	76
567228	Khotwadi	307	94	213	288	86	202	12	4	8
567229	Shindewadi	120	48	72	41	8	33	25	9	16
567230	Majegaon	127	24	103	13	10	3	99	3	96
567231	Malwadi	43	19	24	8	5	3	17	9	8
567232	Padal	95	24	71	63	12	51	9	1	8
567233	Yevaluj	385	132	253	262	53	209	47	23	24
567234	Satarde	40	31	9	21	14	7	5	5	-
567235	Marali	397	53	344	332	34	298	39	6	33
567236	Kale	479	221	258	86	23	63	151	51	100
567237	Kherivade	35	9	26	12	3	9	20	3	17
567238	Atkirwadi	137	20	117	102	12	90	31	5	26
567239	Menganewadi	2	1	1	-	-	-	-	-	-
567240	Asagaon	48	37	11	20	16	4	8	1	7
567241	Sawarde T.Asandoli	247	52	195	87	8	79	125	20	105
567242	Malharpeth	49	9	40	10	2	8	9	1	8
567243	Navalvwadi	9	4	5	1	1	-	7	3	4
567244	Gharapan	204	56	148	126	28	98	46	11	35
567245	Parakhandale	58	11	47	17	3	14	33	3	30
567246	Gothe	19	9	10	5	3	2	1	-	1

PRIMARY CENSUS ABSTRACT

CENSUS ABSTRACT

Panhala

of marginal workers										Location code number
Household industry workers			Other workers			Non-workers			Name of Village	
Persons	Males	Females	Persons	Males	Females	Persons	Males	Females		2
50	51	52	53	54	55	56	57	58		
1	1	-	20	15	5	1,499	539	960	Tirpan	567187
-	-	-	3	2	1	573	292	281	Digawade	567188
-	-	-	10	4	6	605	316	289	Alave	567189
-	-	-	2	1	1	263	145	118	Manewadi	567190
-	-	-	1	1	-	533	193	340	Golivade	567191
1	-	1	25	16	9	953	367	586	Pimple T.Thane	567192
23	12	11	103	69	34	2,584	1,084	1,500	Waghawe	567193
1	-	1	10	7	3	324	132	192	Nikamwadi	567194
7	1	6	15	10	5	980	460	520	Utre	567195
10	7	3	112	65	47	3,547	1,571	1,976	Porle T.Thane	567196
2	1	1	24	16	8	871	418	453	Patpanhala	567197
-	-	-	25	12	13	606	304	302	Porle T.Borgaon	567198
25	5	20	22	6	16	911	381	530	Bajarbhongaon	567199
3	-	3	1	1	-	1,064	464	600	Pohale T.Borgaon	567200
10	2	8	-	-	-	175	93	82	Salwadi	567201
1	-	1	6	4	2	579	257	322	Waloli	567202
4	-	4	3	2	1	575	233	342	Warnul	567203
-	-	-	5	2	3	221	97	124	Kumbharwadi	567204
-	-	-	22	9	13	761	343	418	Majnal	567205
5	2	3	80	12	68	1,443	634	809	Punal	567206
-	-	-	21	6	15	695	267	428	Pushire T.Borgaon	567207
2	2	-	10	7	3	542	218	324	Mhalunge Tarf Borgaon	567208
-	-	-	16	1	15	373	155	218	Mahadikwadi	567209
-	-	-	14	11	3	1,338	610	728	K.Thane	567210
6	4	2	1	-	1	589	233	356	Devthane	567211
-	-	-	14	10	4	700	304	396	Katebhogaon	567212
1	-	1	-	-	-	73	34	39	Talewadi	567213
15	8	7	6	4	2	373	183	190	Walavekarwadi	567214
-	-	-	-	-	-	128	65	63	Motaiwadi	567215
-	-	-	1	1	-	285	132	153	Kaurwadi	567216
-	-	-	10	8	2	736	293	443	Kisrul	567217
-	-	-	3	2	1	233	103	130	Mugadewadi	567218
-	-	-	1	-	1	378	208	170	Pisatri	567219
-	-	-	-	-	-	628	256	372	Manwad	567220
-	-	-	1	1	-	178	95	83	Washi	567221
-	-	-	2	1	1	65	25	40	Padasali	567222
1	1	-	1	1	-	432	229	203	Kolik	567223
-	-	-	-	-	-	59	33	26	Gothane	567224
-	-	-	-	-	-	348	190	158	Pombre	567225
-	-	-	3	2	1	570	285	285	Kaljawade	567226
1	1	-	30	24	6	591	266	325	Pohalwadi	567227
1	1	-	6	3	3	527	210	317	Khotwadi	567228
5	3	2	49	28	21	384	192	192	Shindewadi	567229
1	1	-	14	10	4	1,692	707	985	Majegaon	567230
1	-	1	17	5	12	410	182	228	Malwadi	567231
3	3	-	20	8	12	2,127	886	1,241	Padal	567232
4	2	2	72	54	18	2,914	1,247	1,667	Yevaluj	567233
-	-	-	14	12	2	1,708	617	1,091	Satarde	567234
7	1	6	19	12	7	761	405	356	Marali	567235
107	58	49	135	89	46	3,547	1,478	2,069	Kale	567236
-	-	-	3	3	-	165	72	93	Kherivade	567237
-	-	-	4	3	1	438	161	277	Atkirwadi	567238
-	-	-	2	1	1	106	30	76	Menganewadi	567239
-	-	-	20	20	-	429	198	231	Asagaon	567240
3	2	1	32	22	10	781	369	412	Sawarde T.Asandoli	567241
11	-	11	19	6	13	656	284	372	Malharpath	567242
-	-	-	1	-	1	119	66	53	Navalwadi	567243
7	-	7	25	17	8	918	377	541	Gharapan	567244
2	-	2	6	5	1	594	280	314	Parakhandale	567245
1	-	1	12	6	6	311	167	144	Gothe	567246

**VILLAGE PRIMARY
C D Block -**

Location code number	Name of Village	Area of Village in hectares	Number of households	Total population (including institutional and houseless population)			Population in the age-group 0-6		
				Persons	Males	Females	Persons	Males	Females
1	2	3	4	5	6	7	8	9	10
567247	Tandulwadi	422.09	276	1,324	694	630	135	74	61
567248	Akurde	325.18	278	1,353	709	644	168	98	70
567249	Waghurde	490.00	294	1,489	806	683	168	95	73
567250	Morewadi	0.00	124	590	323	267	43	24	19
567251	Sule	230.41	297	1,424	703	721	140	73	67
567252	Kodavade	210.38	193	928	470	458	97	53	44
567253	Gogave	153.84	96	473	241	232	70	37	33
567254	Panutre	544.09	360	1,834	936	898	221	118	103
567255	Wetavade	628.63	345	1,884	967	917	232	123	109
567256	Ambarde	186.45	127	644	333	311	76	41	35
567257	Harpavade	437.71	247	1,248	638	610	128	69	59
567258	Nivachiwadi	170.28	91	468	246	222	38	21	17
567259	Panore	993.06	402	2,030	1,032	998	264	135	129
URBAN									
567260	Wadi Ratnagiri (CT)	562.00	934	4,693	2,387	2,306	479	266	213

PRIMARY CENSUS ABSTRACT

CENSUS ABSTRACT

Panhala

Scheduled Castes population			Scheduled Tribes population			Literates			Name of Village
Persons	Males	Females	Persons	Males	Females	Persons	Males	Females	
11	12	13	14	15	16	17	18	19	2
307	157	150	-	-	-	764	450	314	Tandulwadi
206	108	98	6	4	2	838	514	324	Akurde
103	62	41	-	-	-	952	585	367	Waghurde
28	16	12	-	-	-	433	268	165	Morewadi
260	115	145	-	-	-	925	534	391	Sule
219	103	116	2	2	-	596	360	236	Kodavade
25	15	10	-	-	-	304	183	121	Gogave
186	97	89	-	-	-	1,095	675	420	Panutre
219	113	106	3	2	1	1,201	715	486	Wetavade
193	102	91	-	-	-	372	235	137	Ambarde
191	94	97	5	1	4	831	500	331	Harpavade
-	-	-	-	-	-	286	174	112	Nivachiwadi
333	154	179	5	3	2	1,226	737	489	Panore
URBAN									
375	186	189	3	-	3	3,393	1,896	1,497	Wadi Ratnagiri (CT)

**VILLAGE PRIMARY
C D Block -**

Location code number	Name of Village	Illiterates			Total workers			Main workers		
		Persons	Males	Females	Persons	Males	Females	Persons	Males	Females
1	2	20	21	22	23	24	25	26	27	28
567247	Tandulwadi	560	244	316	718	424	294	703	416	287
567248	Akurde	515	195	320	756	435	321	615	413	202
567249	Waghurde	537	221	316	867	501	366	838	497	341
567250	Morewadi	157	55	102	217	171	46	215	171	44
567251	Sule	499	169	330	735	419	316	654	377	277
567252	Kodavade	332	110	222	596	311	285	528	295	233
567253	Gogave	169	58	111	271	143	128	198	123	75
567254	Panutre	739	261	478	954	572	382	897	550	347
567255	Wetavade	683	252	431	1,073	573	500	878	549	329
567256	Ambarde	272	98	174	405	206	199	405	206	199
567257	Harpavade	417	138	279	715	365	350	680	351	329
567258	Nivachiwadi	182	72	110	278	149	129	274	146	128
567259	Panore	804	295	509	1,048	597	451	669	572	97
URBAN										
567260	Wadi Ratnagiri (CT)	1,300	491	809	1,747	1,348	399	1,579	1,218	361

PRIMARY CENSUS ABSTRACT

CENSUS ABSTRACT

Panhala

Industrial category of main workers

Cultivators			Agricultural labourers			Household industry workers			Other workers			Name of Village
Persons	Males	Females	Persons	Males	Females	Persons	Males	Females	Persons	Males	Females	
29	30	31	32	33	34	35	36	37	38	39	40	2
525	296	229	84	41	43	2	1	1	92	78	14	Tandulwadi
337	221	116	203	127	76	6	4	2	69	61	8	Akurde
700	386	314	34	15	19	3	3	-	101	93	8	Waghurde
170	134	36	3	1	2	6	4	2	36	32	4	Morewadi
452	260	192	77	24	53	1	-	1	124	93	31	Sule
168	126	42	319	135	184	1	-	1	40	34	6	Kodavade
97	65	32	50	7	43	1	1	-	50	50	-	Gogave
607	378	229	93	32	61	27	21	6	170	119	51	Panutre
604	366	238	142	68	74	9	9	-	123	106	17	Wetavade
358	179	179	17	8	9	1	-	1	29	19	10	Ambarde
540	274	266	38	18	20	8	6	2	94	53	41	Harpavade
227	115	112	7	1	6	1	1	-	39	29	10	Nivachiwadi
568	489	79	19	10	9	14	13	1	68	60	8	Panore
URBAN												
36	25	11	17	11	6	49	9	40	1,477	1,173	304	Wadi Ratnagiri (CT)

**VILLAGE PRIMARY
C D Block -**

Location code number	Name of Village	Industrial category								
		Marginal workers			Cultivators			Agricultural labourers		
		Persons	Males	Females	Persons	Males	Females	Persons	Males	Females
1	2	41	42	43	44	45	46	47	48	49
567247	Tandulwadi	15	8	7	10	4	6	-	-	-
567248	Akurde	141	22	119	90	15	75	45	3	42
567249	Waghurde	29	4	25	18	3	15	9	-	9
567250	Morewadi	2	-	2	1	-	1	-	-	-
567251	Sule	81	42	39	35	14	21	16	3	13
567252	Kodavade	68	16	52	27	6	21	31	3	28
567253	Gogave	73	20	53	42	12	30	20	3	17
567254	Panutre	57	22	35	47	16	31	7	3	4
567255	Wetavade	195	24	171	170	14	156	5	-	5
567256	Ambarde	-	-	-	-	-	-	-	-	-
567257	Harpavade	35	14	21	9	4	5	21	6	15
567258	Nivachiwadi	4	3	1	4	3	1	-	-	-
567259	Panore	379	25	354	366	17	349	2	-	2
	URBAN									
567260	Wadi Ratnagiri (CT)	168	130	38	11	11	-	23	13	10

PRIMARY CENSUS ABSTRACT

CENSUS ABSTRACT

Panhala

of marginal workers

Household industry workers			Other workers			Non-workers			Name of Village	Location code number
Persons	Males	Females	Persons	Males	Females	Persons	Males	Females		
50	51	52	53	54	55	56	57	58	2	1
-	-	-	5	4	1	606	270	336	Tandulwadi	567247
2	2	-	4	2	2	597	274	323	Akurde	567248
-	-	-	2	1	1	622	305	317	Waghurde	567249
-	-	-	1	-	1	373	152	221	Morewadi	567250
-	-	-	30	25	5	689	284	405	Sule	567251
1	-	1	9	7	2	332	159	173	Kodavade	567252
-	-	-	11	5	6	202	98	104	Gogave	567253
-	-	-	3	3	-	880	364	516	Panutre	567254
1	-	1	19	10	9	811	394	417	Wetavade	567255
-	-	-	-	-	-	239	127	112	Ambarde	567256
1	-	1	4	4	-	533	273	260	Harpavade	567257
-	-	-	-	-	-	190	97	93	Nivachiwadi	567258
-	-	-	11	8	3	982	435	547	Panore	567259
URBAN										
21	13	8	113	93	20	2,946	1,039	1,907	Wadi Ratnagiri (CT)	567260

VILLAGE PRIMARY
C D Block -

Location code number	Name of Village	Area of Village in hectares	Number of households	Total population (including institutional and houseless population)			Population in the age-group 0-6		
				Persons	Males	Females	Persons	Males	Females
1	2	3	4	5	6	7	8	9	10
0336	Hatkanangle (Total)	58,386.72	104,881	494,747	255,575	239,172	55,089	29,554	25,535
0336	Hatkanangle (Rural)	55,156.72	85,944	407,228	210,277	196,951	45,099	24,274	20,825
0336	Hatkanangle (Urban)	3,230.00	18,937	87,519	45,298	42,221	9,990	5,280	4,710
	RURAL								
567261	Nilewadi	212.00	322	1,699	872	827	157	88	69
567262	Pargaon	1,895.00	2,820	13,130	6,689	6,441	1,311	720	591
567263	Chavare	611.00	791	3,888	2,004	1,884	373	204	169
567264	Ghunaki	1,192.00	1,591	8,071	4,168	3,903	826	482	344
567265	Kini	1,125.00	1,698	7,786	4,006	3,780	766	422	344
567266	Vathar Tarf Vadgaon	892.00	1,541	7,255	3,740	3,515	756	385	371
567267	Talsande	1,009.00	1,286	6,356	3,273	3,083	730	412	318
567268	Padali	485.00	659	3,481	1,792	1,689	431	227	204
567269	Manpadle	833.00	712	3,426	1,795	1,631	380	207	173
567270	Bhadole	1,516.52	2,280	11,273	5,848	5,425	1,222	670	552
567271	Vadgaon Kasaba	1,509.00	262	1,369	691	678	155	91	64
567272	Ambaon	1,028.00	1,354	6,661	3,476	3,185	665	391	274
567273	Ambapwadi	451.00	384	1,748	934	814	164	87	77
567274	Kasarwadi	625.44	447	2,210	1,139	1,071	236	131	105
567275	Top	1,127.64	2,016	9,589	4,948	4,641	1,115	612	503
567276	Sambhapur	320.67	532	2,474	1,308	1,166	300	178	122
567277	Tasgaon	841.00	443	2,105	1,132	973	189	107	82
567278	Latavade	841.00	1,269	6,102	3,166	2,936	656	358	298
567279	Bhendavade	664.00	982	4,686	2,407	2,279	531	300	231
567280	Khochi	977.00	1,194	5,832	3,008	2,824	531	303	228
567281	Vathar Tarf Udgaon	474.00	676	3,291	1,731	1,560	300	170	130
567282	Narande	1,431.00	1,463	6,896	3,548	3,348	741	392	349
567283	Savarde	1,079.00	1,517	7,548	3,907	3,641	778	428	350
567284	Minche	769.00	997	4,756	2,440	2,316	488	271	217
567285	Kapurwadi	261.00	201	972	464	508	131	66	65
567286	Hingangaon	387.00	442	1,971	1,007	964	191	106	85
567287	Kumbhoj	3,327.00	2,970	14,544	7,434	7,110	1,534	841	693
567288	Nej	962.00	843	4,141	2,133	2,008	423	223	200
567289	Majale	753.00	602	2,835	1,473	1,362	295	166	129
567290	Alte	2,246.00	2,332	11,006	5,670	5,336	1,135	574	561
567291	Hatkanangale	1,672.00	3,081	13,679	7,127	6,552	1,532	816	716
567292	Birdevwadi	243.00	206	1,136	594	542	150	76	74
567293	Laxmiwadi	651.00	227	1,119	577	542	172	94	78
567294	Rukadi	1,663.00	3,647	17,324	8,838	8,486	1,788	978	810
567295	Shiroli	1,469.00	6,568	29,707	15,727	13,980	3,884	2,109	1,775
567296	Nagaon	737.00	2,072	9,550	4,921	4,629	1,114	594	520
567297	Halondi	397.00	577	2,820	1,395	1,425	279	134	145
567298	Mauje Vadgaon	681.00	799	3,812	1,983	1,829	427	230	197
567299	Herle	1,619.00	2,598	12,645	6,530	6,115	1,283	693	590
567300	Male	537.00	510	2,482	1,279	1,203	277	153	124
567301	Mudshingi	525.00	562	2,663	1,366	1,297	291	166	125
567302	Chokak	411.00	670	3,227	1,632	1,595	301	151	150
567303	Atigre	662.00	820	3,729	1,930	1,799	392	221	171
567304	Mangaonwadi	335.01	176	931	472	459	116	60	56
567305	Mangaon	1,110.44	1,851	8,988	4,476	4,512	884	443	441
567306	Sajani	558.00	1,157	5,406	2,768	2,638	596	316	280
567307	Tilwani	447.00	814	3,605	1,861	1,744	420	228	192
567308	Rui	1,342.00	2,753	13,116	6,758	6,358	1,611	827	784
567309	Ingali	804.00	1,393	6,897	3,552	3,345	708	370	338
567310	Pattan Kodoli	2,136.00	3,851	18,573	9,463	9,110	2,134	1,129	1,005
567311	Tardal	1,457.00	3,565	16,445	8,633	7,812	2,017	1,058	959
567312	Khotwadi	223.00	1,666	7,201	3,759	3,442	986	502	484
567313	Chandur	889.00	3,026	14,358	7,363	6,995	1,719	874	845
567314	Talandage	999.00	1,154	5,460	2,757	2,703	657	368	289
567315	Rangoli	965.00	1,433	6,752	3,495	3,257	730	395	335
567316	Jangamwadi	489.00	196	937	488	449	111	56	55

PRIMARY CENSUS ABSTRACT

CENSUS ABSTRACT

Hatkanangle

Scheduled Castes population			Scheduled Tribes population			Literates			Name of Village
Persons	Males	Females	Persons	Males	Females	Persons	Males	Females	
11	12	13	14	15	16	17	18	19	2
87,136	44,169	42,967	4,963	2,555	2,408	366,810	202,647	164,163	Hatkanangle (Total)
73,107	37,111	35,996	4,432	2,289	2,143	300,310	165,948	134,362	Hatkanangle (Rural)
14,029	7,058	6,971	531	266	265	66,500	36,699	29,801	Hatkanangle (Urban)
RURAL									
33	23	10	-	-	-	1,297	717	580	Nilewadi
2,224	1,124	1,100	27	17	10	9,875	5,289	4,586	Pargaon
581	293	288	-	-	-	2,823	1,578	1,245	Chavare
834	442	392	40	24	16	5,875	3,216	2,659	Ghunaki
1,441	723	718	16	5	11	5,772	3,158	2,614	Kini
1,410	725	685	7	2	5	5,471	3,052	2,419	Vathar Tarf Vadgaon
1,002	515	487	4	2	2	4,732	2,620	2,112	Talsande
781	402	379	-	-	-	2,463	1,385	1,078	Padali
832	426	406	-	-	-	2,327	1,328	999	Manpadle
1,735	857	878	12	6	6	8,184	4,617	3,567	Bhadole
331	164	167	1	1	-	926	519	407	Vadgaon Kasaba
1,452	735	717	-	-	-	4,935	2,761	2,174	Ambap
-	-	-	-	-	-	1,284	744	540	Ambapwadi
56	29	27	-	-	-	1,684	926	758	Kasarwadi
1,515	764	751	78	39	39	6,879	3,829	3,050	Top
88	49	39	3	2	1	1,809	1,003	806	Sambhapur
641	343	298	-	-	-	1,548	886	662	Tasgaon
643	322	321	62	29	33	4,424	2,429	1,995	Latavade
509	255	254	51	29	22	3,221	1,777	1,444	Bhendavade
560	282	278	4	3	1	4,349	2,443	1,906	Khochi
342	184	158	6	4	2	2,504	1,424	1,080	Vathar Tarf Udgaon
1,244	652	592	5	4	1	4,784	2,640	2,144	Narande
1,541	807	734	-	-	-	5,346	2,944	2,402	Savarde
1,355	680	675	1	1	-	3,404	1,844	1,560	Minche
-	-	-	-	-	-	612	319	293	Kapurwadi
306	156	150	84	48	36	1,502	830	672	Hingangaon
2,709	1,373	1,336	278	146	132	10,887	5,971	4,916	Kumbhoj
1,579	806	773	-	-	-	3,242	1,778	1,464	Nej
782	410	372	5	5	-	2,154	1,200	954	Majale
2,587	1,308	1,279	32	22	10	8,221	4,577	3,644	Alte
2,324	1,179	1,145	241	119	122	10,421	5,810	4,611	Hatkanangale
5	2	3	-	-	-	736	442	294	Birdevwadi
-	-	-	-	-	-	684	386	298	Laxmiwadi
4,679	2,353	2,326	453	243	210	13,399	7,262	6,137	Rukadi
4,392	2,256	2,136	126	78	48	22,118	12,433	9,685	Shiroli
1,692	857	835	143	70	73	7,035	3,872	3,163	Nagaon
847	402	445	155	78	77	2,252	1,173	1,079	Halondi
821	431	390	1	1	-	2,825	1,574	1,251	Mauje Vadgaon
2,635	1,357	1,278	42	23	19	9,698	5,224	4,474	Herle
765	374	391	-	-	-	1,726	943	783	Male
412	204	208	2	1	1	1,884	1,022	862	Mudshingi
1,154	580	574	4	2	2	2,569	1,378	1,191	Chokak
683	357	326	-	-	-	2,773	1,530	1,243	Atigre
2	1	1	-	-	-	650	363	287	Mangaonwadi
1,812	894	918	16	9	7	6,844	3,625	3,219	Mangaon
1,255	606	649	158	76	82	4,121	2,250	1,871	Sajani
1,624	807	817	32	15	17	2,725	1,480	1,245	Tilwani
2,900	1,487	1,413	50	25	25	9,297	5,179	4,118	Rui
1,328	674	654	37	19	18	5,259	2,881	2,378	Ingali
3,992	2,013	1,979	1,539	776	763	13,189	7,302	5,887	Pattan Kodoli
1,463	740	723	214	111	103	12,066	6,804	5,262	Tardal
852	446	406	9	7	2	5,142	2,876	2,266	Khotwadi
2,496	1,241	1,255	72	40	32	10,485	5,786	4,699	Chandur
1,056	530	526	48	29	19	3,923	2,139	1,784	Talandage
1,934	983	951	-	-	-	4,936	2,763	2,173	Rangoli
34	19	15	-	-	-	701	399	302	Jangamwadi

VILLAGE PRIMARY
C D Block -

Location code number	Name of Village	Illiterates			Total workers			Main workers		
		Persons	Males	Females	Persons	Males	Females	Persons	Males	Females
1	2	20	21	22	23	24	25	26	27	28
0336	Hatkanangle (Total)	127,937	52,928	75,009	195,099	147,442	47,657	172,950	138,222	34,728
0336	Hatkanangle (Rural)	106,918	44,329	62,589	161,983	121,171	40,812	142,781	113,361	29,420
0336	Hatkanangle (Urban)	21,019	8,599	12,420	33,116	26,271	6,845	30,169	24,861	5,308
	RURAL									
567261	Nilewadi	402	155	247	802	508	294	679	476	203
567262	Pargaon	3,255	1,400	1,855	5,337	3,575	1,762	4,681	3,273	1,408
567263	Chavare	1,065	426	639	1,456	1,082	374	1,290	1,020	270
567264	Ghunaki	2,196	952	1,244	3,504	2,255	1,249	2,937	2,085	852
567265	Kini	2,014	848	1,166	3,262	2,255	1,007	2,858	2,108	750
567266	Vathar Tarf Vadgaon	1,784	688	1,096	2,864	2,040	824	2,397	1,852	545
567267	Talsande	1,624	653	971	2,640	1,842	798	2,467	1,794	673
567268	Padali	1,018	407	611	1,906	1,068	838	1,344	1,028	316
567269	Manpadle	1,099	467	632	1,905	1,143	762	1,709	1,054	655
567270	Bhadole	3,089	1,231	1,858	4,265	3,290	975	3,572	3,011	561
567271	Vadgaon Kasaba	443	172	271	468	377	91	314	255	59
567272	Ambap	1,726	715	1,011	2,955	2,012	943	2,572	1,936	636
567273	Ambapwadi	464	190	274	1,025	592	433	913	538	375
567274	Kasarwadi	526	213	313	956	663	293	723	637	86
567275	Top	2,710	1,119	1,591	3,300	2,804	496	2,845	2,500	345
567276	Sambhapur	665	305	360	835	732	103	672	602	70
567277	Tasgaon	557	246	311	973	632	341	617	484	133
567278	Latavade	1,678	737	941	2,199	1,733	466	1,899	1,604	295
567279	Bhendavade	1,465	630	835	2,052	1,368	684	1,672	1,247	425
567280	Khochi	1,483	565	918	2,618	1,769	849	2,213	1,672	541
567281	Vathar Tarf Udgaon	787	307	480	1,177	1,015	162	977	882	95
567282	Narande	2,112	908	1,204	3,120	2,137	983	2,486	1,863	623
567283	Savarde	2,202	963	1,239	3,073	2,324	749	2,526	2,060	466
567284	Mishe	1,352	596	756	1,934	1,344	590	1,457	1,181	276
567285	Kapurwadi	360	145	215	480	288	192	352	258	94
567286	Hingangaon	469	177	292	929	598	331	683	557	126
567287	Kumbhoj	3,657	1,463	2,194	6,073	4,377	1,696	5,388	4,052	1,336
567288	Nej	899	355	544	1,757	1,204	553	1,496	1,087	409
567289	Majale	681	273	408	1,279	937	342	989	839	150
567290	Alte	2,785	1,093	1,692	4,359	3,467	892	3,556	3,155	401
567291	Hatkanangale	3,258	1,317	1,941	4,807	4,148	659	4,623	4,030	593
567292	Birdevwadi	400	152	248	524	354	170	405	351	54
567293	Laxmiwadi	435	191	244	698	356	342	499	340	159
567294	Rukadi	3,925	1,576	2,349	6,303	4,798	1,505	5,606	4,562	1,044
567295	Shiroli	7,589	3,294	4,295	11,498	8,963	2,535	10,823	8,619	2,204
567296	Nagaon	2,515	1,049	1,466	3,487	2,802	685	3,168	2,611	557
567297	Halondi	568	222	346	997	824	173	981	814	167
567298	Mauje Vadgaon	987	409	578	1,388	1,044	344	992	817	175
567299	Herle	2,947	1,306	1,641	4,655	3,661	994	4,380	3,496	884
567300	Male	756	336	420	1,172	750	422	1,000	730	270
567301	Mudshingi	779	344	435	1,384	820	564	1,309	792	517
567302	Chokak	658	254	404	1,050	913	137	758	668	90
567303	Atigre	956	400	556	1,400	1,094	306	1,324	1,064	260
567304	Mangaonwadi	281	109	172	361	286	75	353	283	70
567305	Mangaon	2,144	851	1,293	3,264	2,560	704	2,950	2,395	555
567306	Sajani	1,285	518	767	2,107	1,542	565	1,970	1,483	487
567307	Tilwani	880	381	499	1,340	1,063	277	1,276	1,041	235
567308	Rui	3,819	1,579	2,240	4,863	3,932	931	4,320	3,653	667
567309	Ingali	1,638	671	967	2,971	2,110	861	2,554	1,869	685
567310	Pattan Kodoli	5,384	2,161	3,223	6,899	5,413	1,486	6,363	5,187	1,176
567311	Tardal	4,379	1,829	2,550	6,430	5,253	1,177	6,090	5,114	976
567312	Khotwadi	2,059	883	1,176	2,793	2,222	571	2,561	2,140	421
567313	Chandur	3,873	1,577	2,296	5,499	4,371	1,128	5,289	4,282	1,007
567314	Talandage	1,537	618	919	2,269	1,613	656	1,925	1,568	357
567315	Rangoli	1,816	732	1,084	2,709	2,104	605	2,636	2,065	571
567316	Jangamwadi	236	89	147	406	305	101	405	305	100

PRIMARY CENSUS ABSTRACT

CENSUS ABSTRACT

Hatkanangle

Industrial category of main workers													Name of Village 2
Household industry									Other workers				
Cultivators			Agricultural labourers			workers							
Persons	Males	Females	Persons	Males	Females	Persons	Males	Females	Persons	Males	Females		
29	30	31	32	33	34	35	36	37	38	39	40		
43,278	35,985	7,293	31,071	18,881	12,190	10,343	7,449	2,894	88,258	75,907	12,351	Hatkanangle (Total)	
41,442	34,379	7,063	29,047	17,885	11,162	5,754	3,770	1,984	66,538	57,327	9,211	Hatkanangle (Rural)	
1,836	1,606	230	2,024	996	1,028	4,589	3,679	910	21,720	18,580	3,140	Hatkanangle (Urban)	
RURAL													
423	277	146	53	31	22	4	2	2	199	166	33	Nilewadi	
1,189	890	299	1,166	729	437	417	214	203	1,909	1,440	469	Pargaon	
605	510	95	244	135	109	21	17	4	420	358	62	Chavare	
1,417	1,004	413	634	347	287	40	19	21	846	715	131	Ghunaki	
888	791	97	865	473	392	74	51	23	1,031	793	238	Kini	
534	414	120	468	282	186	237	147	90	1,158	1,009	149	Vathar Tarf Vadgaon	
1,190	844	346	430	230	200	71	58	13	776	662	114	Talsande	
662	490	172	224	149	75	33	7	26	425	382	43	Padali	
1,089	628	461	321	159	162	16	8	8	283	259	24	Manpadle	
1,400	1,320	80	1,071	704	367	111	85	26	990	902	88	Bhadole	
69	49	20	126	97	29	-	-	-	119	109	10	Vadgaon Kasaba	
759	633	126	829	440	389	41	24	17	943	839	104	Ambap	
382	249	133	84	31	53	90	8	82	357	250	107	Ambapwadi	
305	269	36	39	16	23	9	6	3	370	346	24	Kasarwadi	
722	674	48	218	136	82	94	70	24	1,811	1,620	191	Top	
181	159	22	32	22	10	18	16	2	441	405	36	Sambhapur	
223	188	35	99	53	46	20	14	6	275	229	46	Tasgaon	
931	843	88	330	206	124	24	13	11	614	542	72	Latavade	
536	466	70	634	400	234	50	24	26	452	357	95	Bhendavade	
940	895	45	455	225	230	71	14	57	747	538	209	Khochi	
470	459	11	151	105	46	33	27	6	323	291	32	Vathar Tarf Udgaon	
1,036	853	183	853	510	343	18	9	9	579	491	88	Narande	
928	755	173	611	428	183	60	56	4	927	821	106	Savarde	
432	388	44	443	290	153	42	35	7	540	468	72	Minche	
183	145	38	86	42	44	-	-	-	83	71	12	Kapurwadi	
256	234	22	195	127	68	15	13	2	217	183	34	Hingangaon	
2,186	1,765	421	1,556	954	602	99	67	32	1,547	1,266	281	Kumbhoj	
446	400	46	504	256	248	43	31	12	503	400	103	Nej	
402	342	60	199	150	49	22	15	7	366	332	34	Majale	
1,169	1,115	54	626	438	188	94	82	12	1,667	1,520	147	Alte	
774	726	48	557	380	177	125	99	26	3,167	2,825	342	Hatkanangale	
198	174	24	57	35	22	3	1	2	147	141	6	Birdevwadi	
239	228	11	17	7	10	106	3	103	137	102	35	Laxmiwadi	
1,083	967	116	1,567	1,080	487	215	176	39	2,741	2,339	402	Rukadi	
1,527	1,057	470	1,251	701	550	543	235	308	7,502	6,626	876	Shiroli	
657	512	145	258	157	101	81	60	21	2,172	1,882	290	Nagaon	
302	272	30	232	178	54	45	7	38	402	357	45	Halondi	
402	344	58	322	242	80	9	5	4	259	226	33	Mauje Vadgaon	
1,103	976	127	1,127	838	289	115	86	29	2,035	1,596	439	Herle	
403	307	96	219	148	71	32	5	27	346	270	76	Male	
639	370	269	345	153	192	32	15	17	293	254	39	Mudshingi	
265	244	21	82	57	25	21	21	-	390	346	44	Chokak	
497	411	86	163	97	66	37	32	5	627	524	103	Atigre	
193	161	32	44	21	23	2	2	-	114	99	15	Mangaonwadi	
764	684	80	1,024	740	284	60	45	15	1,102	926	176	Mangaon	
469	420	49	650	328	322	41	24	17	810	711	99	Sajani	
256	223	33	291	199	92	27	21	6	702	598	104	Tilwani	
981	914	67	942	620	322	137	112	25	2,260	2,007	253	Rui	
1,122	903	219	744	375	369	29	21	8	659	570	89	Ingali	
1,791	1,585	206	1,982	1,328	654	257	219	38	2,333	2,055	278	Pattan Kodoli	
1,114	948	166	409	232	177	146	75	71	4,421	3,859	562	Tardal	
163	121	42	86	56	30	43	35	8	2,269	1,928	341	Khotwadi	
852	770	82	856	455	401	95	66	29	3,486	2,991	495	Chandur	
651	566	85	408	234	174	63	58	5	803	710	93	Talandage	
870	810	60	770	482	288	164	44	120	832	729	103	Rangoli	
262	175	87	14	8	6	6	5	1	123	117	6	Jangamwadi	

VILLAGE PRIMARY
C D Block -

Location code number		Industrial category								
		Marginal workers			Cultivators			Agricultural labourers		
		Persons	Males	Females	Persons	Males	Females	Persons	Males	Females
1	2	41	42	43	44	45	46	47	48	49
0336	Hatkanangle (Total)	22,149	9,220	12,929	4,861	1,711	3,150	7,303	2,878	4,425
0336	Hatkanangle (Rural)	19,202	7,810	11,392	4,794	1,671	3,123	6,813	2,674	4,139
0336	Hatkanangle (Urban)	2,947	1,410	1,537	67	40	27	490	204	286
	RURAL									
567261	Nilewadi	123	32	91	43	13	30	54	9	45
567262	Pargaon	656	302	354	128	47	81	189	74	115
567263	Chavare	166	62	104	41	19	22	33	4	29
567264	Ghunaki	567	170	397	245	74	171	167	33	134
567265	Kini	404	147	257	118	47	71	153	44	109
567266	Vathar Tarf Vadgaon	467	188	279	45	20	25	110	46	64
567267	Talsande	173	48	125	92	10	82	35	9	26
567268	Padali	562	40	522	468	24	444	43	3	40
567269	Manpadle	196	89	107	152	82	70	38	3	35
567270	Bhadole	693	279	414	121	49	72	468	174	294
567271	Vadgaon Kasaba	154	122	32	8	4	4	100	78	22
567272	Ambap	383	76	307	150	31	119	168	15	153
567273	Ambapwadi	112	54	58	87	47	40	7	4	3
567274	Kasarwadi	233	26	207	141	15	126	80	4	76
567275	Top	455	304	151	24	18	6	100	81	19
567276	Sambhapur	163	130	33	37	26	11	25	19	6
567277	Tasgaon	356	148	208	75	45	30	184	44	140
567278	Latawade	300	129	171	72	48	24	99	33	66
567279	Bhendavade	380	121	259	103	13	90	203	64	139
567280	Khochi	405	97	308	48	9	39	74	15	59
567281	Vathar Tarf Udgaon	200	133	67	10	7	3	165	107	58
567282	Narande	634	274	360	121	69	52	385	135	250
567283	Savarde	547	264	283	278	112	166	154	66	88
567284	Minche	477	163	314	99	30	69	293	75	218
567285	Kapurwadi	128	30	98	67	16	51	54	11	43
567286	Hingangaon	246	41	205	32	8	24	106	7	99
567287	Kumbhoj	685	325	360	165	109	56	242	132	110
567288	Nej	261	117	144	81	32	49	98	37	61
567289	Majale	290	98	192	197	54	143	54	20	34
567290	Alte	803	312	491	48	26	22	430	152	278
567291	Hatkanangale	184	118	66	37	23	14	41	23	18
567292	Birdevwadi	119	3	116	85	1	84	24	-	24
567293	Laxmiwadi	199	16	183	13	3	10	8	3	5
567294	Rukadi	697	236	461	182	22	160	267	94	173
567295	Shiroli	675	344	331	119	52	67	137	71	66
567296	Nagaon	319	191	128	47	22	25	190	114	76
567297	Halondi	16	10	6	9	4	5	2	2	-
567298	Mauje Vadgaon	396	227	169	37	32	5	83	67	16
567299	Herle	275	165	110	67	42	25	68	32	36
567300	Male	172	20	152	16	8	8	25	1	24
567301	Mudshingi	75	28	47	21	8	13	39	10	29
567302	Chokak	292	245	47	54	45	9	186	153	33
567303	Atigre	76	30	46	21	7	14	18	4	14
567304	Mangaonwadi	8	3	5	5	1	4	-	-	-
567305	Mangaon	314	165	149	74	57	17	72	39	33
567306	Sajani	137	59	78	30	14	16	57	17	40
567307	Tilwani	64	22	42	10	3	7	34	8	26
567308	Rui	543	279	264	76	23	53	277	187	90
567309	Ingali	417	241	176	170	74	96	163	108	55
567310	Pattan Kodoli	536	226	310	64	26	38	235	108	127
567311	Tardal	340	139	201	40	17	23	73	18	55
567312	Khotwadi	232	82	150	13	5	8	60	10	50
567313	Chandur	210	89	121	22	11	11	53	16	37
567314	Talandage	344	45	299	96	6	90	201	24	177
567315	Rangoli	73	39	34	17	7	10	17	9	8
567316	Jangamwadi	1	-	1	1	-	1	-	-	-

PRIMARY CENSUS ABSTRACT

CENSUS ABSTRACT

Hatkanangle

of marginal workers

Household industry workers			Other workers			Non-workers			Name of Village	Location code number
Persons	Males	Females	Persons	Males	Females	Persons	Males	Females		
50	51	52	53	54	55	56	57	58	2	1
2,287	599	1,688	7,698	4,032	3,666	299,648	108,133	191,515	Hatkanangle (Total)	0336
1,442	352	1,090	6,153	3,113	3,040	245,245	89,106	156,139	Hatkanangle (Rural)	0336
845	247	598	1,545	919	626	54,403	19,027	35,376	Hatkanangle (Urban)	0336
RURAL										
1	1	-	25	9	16	897	364	533	Nilewadi	567261
60	17	43	279	164	115	7,793	3,114	4,679	Pargaon	567262
7	4	3	85	35	50	2,432	922	1,510	Chavare	567263
18	5	13	137	58	79	4,567	1,913	2,654	Ghunaki	567264
13	3	10	120	53	67	4,524	1,751	2,773	Kini	567265
40	18	22	272	104	168	4,391	1,700	2,691	Vathar Tarf Vadgaon	567266
6	2	4	40	27	13	3,716	1,431	2,285	Talsande	567267
15	1	14	36	12	24	1,575	724	851	Padali	567268
-	-	-	6	4	2	1,521	652	869	Manpadle	567269
33	7	26	71	49	22	7,008	2,558	4,450	Bhadole	567270
4	1	3	42	39	3	901	314	587	Vadgaon Kasaba	567271
14	1	13	51	29	22	3,706	1,464	2,242	Ambap	567272
10	-	10	8	3	5	723	342	381	Ambapwadi	567273
-	-	-	12	7	5	1,254	476	778	Kasarwadi	567274
154	56	98	177	149	28	6,289	2,144	4,145	Top	567275
36	31	5	65	54	11	1,639	576	1,063	Sambhapur	567276
13	2	11	84	57	27	1,132	500	632	Tasgaon	567277
48	6	42	81	42	39	3,903	1,433	2,470	Latavade	567278
15	12	3	59	32	27	2,634	1,039	1,595	Bhendavade	567279
34	8	26	249	65	184	3,214	1,239	1,975	Khochi	567280
4	2	2	21	17	4	2,114	716	1,398	Vathar Tarf Udgaon	567281
22	5	17	106	65	41	3,776	1,411	2,365	Narande	567282
3	-	3	112	86	26	4,475	1,583	2,892	Savarde	567283
9	4	5	76	54	22	2,822	1,096	1,726	Minche	567284
-	-	-	7	3	4	492	176	316	Kapurwadi	567285
4	1	3	104	25	79	1,042	409	633	Hingangaon	567286
25	7	18	253	77	176	8,471	3,057	5,414	Kumbhoj	567287
7	6	1	75	42	33	2,384	929	1,455	Nej	567288
4	1	3	35	23	12	1,556	536	1,020	Majale	567289
108	5	103	217	129	88	6,647	2,203	4,444	Alte	567290
22	6	16	84	66	18	8,872	2,979	5,893	Hatkanangale	567291
6	-	6	4	2	2	612	240	372	Birdevwadi	567292
4	-	4	174	10	164	421	221	200	Laxmiwadi	567293
35	10	25	213	110	103	11,021	4,040	6,981	Rukadi	567294
68	18	50	351	203	148	18,209	6,764	11,445	Shiroli	567295
8	3	5	74	52	22	6,063	2,119	3,944	Nagaon	567296
-	-	-	5	4	1	1,823	571	1,252	Halondi	567297
3	2	1	273	126	147	2,424	939	1,485	Mauje Vadgaon	567298
8	3	5	132	88	44	7,990	2,869	5,121	Herle	567299
71	1	70	60	10	50	1,310	529	781	Male	567300
2	1	1	13	9	4	1,279	546	733	Mudshingi	567301
4	3	1	48	44	4	2,177	719	1,458	Chokak	567302
9	4	5	28	15	13	2,329	836	1,493	Atigre	567303
-	-	-	3	2	1	570	186	384	Mangaonwadi	567304
17	3	14	151	66	85	5,724	1,916	3,808	Mangaon	567305
12	4	8	38	24	14	3,299	1,226	2,073	Sajani	567306
4	-	4	16	11	5	2,265	798	1,467	Tilwani	567307
25	6	19	165	63	102	8,253	2,826	5,427	Rui	567308
7	4	3	77	55	22	3,926	1,442	2,484	Ingali	567309
45	14	31	192	78	114	11,674	4,050	7,624	Pattan Kodoli	567310
37	8	29	190	96	94	10,015	3,380	6,635	Tardal	567311
18	6	12	141	61	80	4,408	1,537	2,871	Khotwadi	567312
26	2	24	109	60	49	8,859	2,992	5,867	Chandur	567313
4	3	1	43	12	31	3,191	1,144	2,047	Talandage	567314
6	1	5	33	22	11	4,043	1,391	2,652	Rangoli	567315
-	-	-	-	-	-	531	183	348	Jangamwadi	567316

**VILLAGE PRIMARY
C D Block -**

Location code number	Name of Village	Area of Village in hectares	Number of households	Total population (including institutional and houseless population)			Population in the age-group 0-6		
				Persons	Males	Females	Persons	Males	Females
1	2	3	4	5	6	7	8	9	10
567317	Rendal	1,316.00	4,185	19,674	10,236	9,438	2,165	1,168	997
567318	Yalgud	975.00	1,761	7,891	4,094	3,797	845	453	392
URBAN									
567319	Koroichi (CT)	670.00	4,359	20,420	10,699	9,721	2,447	1,282	1,165
567320	Kabnur (CT)	840.00	8,519	38,146	19,946	18,200	4,486	2,379	2,107
567321	Hupari (CT)	1,720.00	6,059	28,953	14,653	14,300	3,057	1,619	1,438

PRIMARY CENSUS ABSTRACT

CENSUS ABSTRACT

Hatkanangle

Scheduled Castes population			Scheduled Tribes population			Literates			Name of Village
Persons	Males	Females	Persons	Males	Females	Persons	Males	Females	
11	12	13	14	15	16	17	18	19	2
1,570	809	761	194	95	99	14,560	8,041	6,519	Rendal
1,267	660	607	180	83	97	5,758	3,207	2,551	Yalgud
URBAN									
4,010	2,055	1,955	159	82	77	15,385	8,668	6,717	Korochoi (CT)
5,851	2,943	2,908	186	95	91	29,137	16,147	12,990	Kabnur (CT)
4,168	2,060	2,108	186	89	97	21,978	11,884	10,094	Hupari (CT)

**VILLAGE PRIMARY
C D Block -**

Location code number	Name of Village	Illiterates			Total workers			Main workers		
		Persons	Males	Females	Persons	Males	Females	Persons	Males	Females
1	2	20	21	22	23	24	25	26	27	28
567317	Rendal	5,114	2,195	2,919	7,602	6,042	1,560	6,738	5,655	1,083
567318	Yalgud	2,133	887	1,246	3,604	2,397	1,207	3,199	2,317	882
URBAN										
567319	Koroichi (CT)	5,035	2,031	3,004	7,372	6,073	1,299	6,573	5,642	931
567320	Kabnur (CT)	9,009	3,799	5,210	14,029	11,571	2,458	13,060	11,059	2,001
567321	Hupari (CT)	6,975	2,769	4,206	11,715	8,627	3,088	10,536	8,160	2,376

PRIMARY CENSUS ABSTRACT

CENSUS ABSTRACT

Hatkanangle

Industrial category of main workers													
Cultivators			Agricultural labourers			Household industry workers			Other workers			Name of Village	
Persons	Males	Females	Persons	Males	Females	Persons	Males	Females	Persons	Males	Females		
29	30	31	32	33	34	35	36	37	38	39	40	2	
1,041	826	215	581	322	259	1,237	1,086	151	3,879	3,421	458	Rendal	
871	636	235	503	247	256	216	80	136	1,609	1,354	255	Yalgud	
URBAN													
335	325	10	330	154	176	336	267	69	5,572	4,896	676	Korochi (CT)	
397	365	32	522	229	293	1,054	876	178	11,087	9,589	1,498	Kabnur (CT)	
1,104	916	188	1,172	613	559	3,199	2,536	663	5,061	4,095	966	Hupari (CT)	

**VILLAGE PRIMARY
C D Block -**

		Industrial category								
Location code number	Name of Village	Marginal workers			Cultivators			Agricultural labourers		
		Persons	Males	Females	Persons	Males	Females	Persons	Males	Females
1	2	41	42	43	44	45	46	47	48	49
567317	Rendal	864	387	477	88	36	52	128	52	76
567318	Yalgud	405	80	325	84	18	66	44	6	38
	URBAN									
567319	Korochoi (CT)	799	431	368	8	4	4	158	59	99
567320	Kabnur (CT)	969	512	457	16	11	5	136	45	91
567321	Hupari (CT)	1,179	467	712	43	25	18	196	100	96

PRIMARY CENSUS ABSTRACT

CENSUS ABSTRACT

Hatkanangle

of marginal workers

Household industry workers			Other workers			Non-workers			Name of Village	Location code number
Persons	Males	Females	Persons	Males	Females	Persons	Males	Females		
50	51	52	53	54	55	56	57	58	2	1
177	37	140	471	262	209	12,072	4,194	7,878	Rendal	567317
117	7	110	160	49	111	4,287	1,697	2,590	Yalgud	567318
URBAN										
145	73	72	488	295	193	13,048	4,626	8,422	Korochi (CT)	567319
234	59	175	583	397	186	24,117	8,375	15,742	Kabnur (CT)	567320
466	115	351	474	227	247	17,238	6,026	11,212	Hupari (CT)	567321

VILLAGE PRIMARY
C D Block -

Location code number	Name of Village	Area of Village in hectares	Number of households	Total population (including institutional and houseless population)			Population in the age-group 0-6		
				Persons	Males	Females	Persons	Males	Females
				1	2	3	4	5	6
0337	Shirol (Total)	50,749.14	68,681	320,133	164,223	155,910	33,834	18,150	15,684
0337	Shirol (Rural)	50,749.14	68,681	320,133	164,223	155,910	33,834	18,150	15,684
0337	Shirol (Urban)	0.00	-	-	-	-	-	-	-
RURAL									
567322	Kavathesar	734.59	743	3,589	1,835	1,754	379	210	169
567323	Danoli	2,717.94	3,059	14,075	7,179	6,896	1,515	802	713
567324	Kothali	1,503.11	1,878	8,617	4,409	4,208	911	502	409
567325	Jainapur	700.95	506	2,358	1,244	1,114	225	125	100
567326	Umalwad	506.55	1,061	5,024	2,615	2,409	572	313	259
567327	Jayshingpur (Rural)	235.00	1,115	4,796	2,496	2,300	479	262	217
567328	Udagaon	1,746.00	3,136	14,513	7,411	7,102	1,648	875	773
567329	Chichvad	396.26	879	4,285	2,244	2,041	410	225	185
567330	Shirol	3,441.00	6,028	27,649	14,216	13,433	2,876	1,569	1,307
567331	Agar	419.00	1,145	5,412	2,770	2,642	571	300	271
567332	Arjunwad	919.03	1,151	5,641	2,913	2,728	584	304	280
567333	Ghalwad	681.75	735	3,535	1,871	1,664	352	189	163
567334	Shirati	1,173.11	1,238	5,640	2,903	2,737	510	278	232
567335	Kutwad	368.00	457	2,271	1,141	1,130	244	127	117
567336	Hasur	403.00	487	2,417	1,251	1,166	204	102	102
567337	Kanwad	562.00	672	3,280	1,671	1,609	369	194	175
567338	Tamadolge	892.00	432	2,002	1,016	986	203	104	99
567339	Nimshirgaon	1,064.29	1,081	4,851	2,506	2,345	484	270	214
567340	Chipari	878.43	1,710	7,876	4,024	3,852	867	450	417
567341	Kondigre	685.78	700	3,245	1,638	1,607	429	220	209
567342	Jambhali	622.00	1,020	4,963	2,562	2,401	522	293	229
567343	Haroli	430.00	672	3,280	1,691	1,589	373	193	180
567344	Nandani	1,692.00	3,312	15,093	7,736	7,357	1,567	841	726
567345	Dharangutti	1,009.00	1,562	7,233	3,739	3,494	936	494	442
567346	Yadrav	846.47	2,338	10,530	5,599	4,931	1,274	695	579
567347	Takavade	1,026.26	1,859	8,735	4,458	4,277	957	522	435
567348	Shirdhon	1,883.92	2,080	9,486	4,817	4,669	988	527	461
567349	Lat	2,253.00	3,340	16,271	8,361	7,910	1,692	895	797
567350	Shiradwad	523.97	1,353	6,167	3,214	2,953	654	372	282
567351	Shivanakwadi	500.65	908	4,070	2,085	1,985	484	260	224
567352	Latwadi	166.00	248	1,339	684	655	147	84	63
567353	Herwad	1,235.54	1,454	7,165	3,703	3,462	722	409	313
567354	Terwad	1,043.82	1,244	5,986	3,073	2,913	770	406	364
567355	Kurundawad (R)	1,797.00	144	694	373	321	75	41	34
567356	Majarewadi	350.00	528	2,273	1,184	1,089	213	118	95
567357	Bastawad	379.28	527	2,321	1,160	1,161	220	117	103
567358	Akiwat	1,542.92	2,271	9,268	4,794	4,474	790	420	370
567359	Nrusinhawadi	416.67	930	4,168	2,137	2,031	369	193	176
567360	Aurwad	476.03	836	4,540	2,293	2,247	496	250	246
567361	Gaurwad	248.99	547	2,631	1,332	1,299	276	133	143
567362	Kavathegulang	903.71	736	3,685	1,888	1,797	433	230	203
567363	Shedshal	803.84	1,020	4,866	2,431	2,435	521	265	256
567364	Ganeshwadi	344.20	346	1,749	882	867	167	81	86
567365	Malwadi	188.00	767	4,025	2,056	1,969	453	233	220
567366	Bubnal	668.00	614	3,154	1,646	1,508	304	167	137
567367	Alas	1,975.54	1,352	6,616	3,370	3,246	687	369	318
567368	Ghosarwad	1,221.00	1,391	6,615	3,279	3,336	655	338	317
567369	Takliwadi	757.62	851	3,581	1,823	1,758	347	176	171
567370	Takli	1,126.48	1,184	5,580	2,770	2,810	557	294	263
567371	Rajapur	1,041.00	848	4,058	2,067	1,991	473	258	215
567372	Khidrapur	306.44	587	2,759	1,402	1,357	215	127	88
567373	Rajapurwadi	173.00	248	1,088	551	537	105	62	43
567374	Danwad	1,165.00	1,161	5,357	2,791	2,566	570	318	252
567375	Dattawad	1,604.00	2,190	9,711	4,919	4,792	990	548	442

PRIMARY CENSUS ABSTRACT

CENSUS ABSTRACT

Shirol

Scheduled Castes population			Scheduled Tribes population			Literates			Name of Village
Persons	Males	Females	Persons	Males	Females	Persons	Males	Females	
11	12	13	14	15	16	17	18	19	2
53,075	26,717	26,358	9,853	5,004	4,849	237,354	130,694	106,660	Shirol (Total)
53,075	26,717	26,358	9,853	5,004	4,849	237,354	130,694	106,660	Shirol (Rural)
-	-	-	-	-	-	-	-	-	Shirol (Urban)
RURAL									
590	321	269	76	37	39	2,727	1,479	1,248	Kavathesar
1,321	641	680	126	67	59	10,378	5,646	4,732	Danoli
1,829	900	929	22	15	7	6,145	3,364	2,781	Kothali
475	245	230	30	15	15	1,810	1,013	797	Jainapur
1,607	807	800	33	19	14	3,711	2,084	1,627	Umalwad
447	230	217	81	40	41	3,897	2,086	1,811	Jayshingpur (Rural)
2,891	1,427	1,464	362	191	171	10,084	5,509	4,575	Udagaon
752	401	351	-	-	-	3,181	1,782	1,399	Chichvad
4,759	2,374	2,385	1,789	924	865	20,941	11,438	9,503	Shirol
455	225	230	227	112	115	4,187	2,275	1,912	Agar
714	355	359	141	72	69	4,221	2,392	1,829	Arjunwad
310	156	154	51	24	27	2,712	1,534	1,178	Ghalwad
778	399	379	132	63	69	4,264	2,377	1,887	Shirati
476	228	248	206	106	100	1,737	934	803	Kutwad
296	144	152	85	41	44	1,890	1,059	831	Hasur
447	214	233	60	32	28	2,402	1,339	1,063	Kanwad
746	367	379	37	18	19	1,540	849	691	Tamadalge
1,508	789	719	48	24	24	3,669	2,022	1,647	Nimshirgaon
1,862	950	912	71	40	31	5,860	3,206	2,654	Chipari
1,148	573	575	2	1	1	2,353	1,273	1,080	Kondigre
709	370	339	299	156	143	3,733	2,051	1,682	Jambhali
925	468	457	84	41	43	2,357	1,327	1,030	Haroli
1,949	967	982	724	389	335	11,241	6,185	5,056	Nandani
1,469	749	720	94	52	42	4,855	2,695	2,160	Dharangutti
1,402	716	686	168	85	83	7,851	4,431	3,420	Yadrav
1,208	629	579	256	122	134	6,441	3,541	2,900	Takavade
1,089	544	545	479	237	242	6,911	3,829	3,082	Shirdhon
3,268	1,638	1,630	1,621	800	821	12,184	6,750	5,434	Lat
2,297	1,195	1,102	53	30	23	4,794	2,648	2,146	Shiradwad
129	64	65	22	9	13	2,979	1,651	1,328	Shivanakwadi
36	16	20	12	5	7	913	520	393	Latwadi
1,452	759	693	267	127	140	5,451	3,003	2,448	Herwad
1,330	683	647	196	91	105	4,048	2,309	1,739	Terwad
18	11	7	11	8	3	444	253	191	Kurundawad (R)
85	44	41	9	5	4	1,839	996	843	Majarewadi
565	278	287	191	95	96	1,805	987	818	Bastawad
1,169	598	571	213	116	97	6,576	3,654	2,922	Akiwat
255	131	124	1	1	-	3,407	1,808	1,599	Nrusinhawadi
499	248	251	25	12	13	3,618	1,884	1,734	Aurwad
595	291	304	5	4	1	2,020	1,097	923	Gaurwad
452	219	233	-	-	-	2,796	1,527	1,269	Kavathegulangand
463	214	249	38	20	18	3,563	1,939	1,624	Shedshal
105	49	56	4	3	1	1,383	737	646	Ganeshwadi
614	310	304	40	12	28	2,848	1,571	1,277	Malwadi
47	23	24	-	-	-	2,437	1,368	1,069	Bubnal
791	392	399	204	104	100	4,755	2,671	2,084	Alas
1,262	600	662	232	116	116	4,809	2,578	2,231	Ghosarwad
766	390	376	193	99	94	2,525	1,423	1,102	Takliwadi
467	237	230	103	52	51	4,427	2,313	2,114	Takli
773	402	371	99	55	44	2,864	1,598	1,266	Rajapur
282	132	150	63	35	28	2,082	1,159	923	Khidrapur
49	22	27	297	146	151	819	450	369	Rajapurwadi
1,296	675	621	61	27	34	3,884	2,216	1,668	Danwad
1,848	907	941	210	109	101	6,986	3,864	3,122	Dattawad

VILLAGE PRIMARY
C D Block -

Location code number	Name of Village	Illiterates			Total workers			Main workers		
		Persons	Males	Females	Persons	Males	Females	Persons	Males	Females
1	2	20	21	22	23	24	25	26	27	28
0337	Shirol (Total)	82,779	33,529	49,250	132,559	95,410	37,149	118,918	89,433	29,485
0337	Shirol (Rural)	82,779	33,529	49,250	132,559	95,410	37,149	118,918	89,433	29,485
0337	Shirol (Urban)	-	-	-	-	-	-	-	-	-
	RURAL									
567322	Kavathesar	862	356	506	1,218	1,073	145	1,190	1,054	136
567323	Danoli	3,697	1,533	2,164	5,229	4,146	1,083	4,931	4,053	878
567324	Kothali	2,472	1,045	1,427	3,571	2,625	946	3,051	2,354	697
567325	Jainapur	548	231	317	865	710	155	842	689	153
567326	Umalwad	1,313	531	782	2,092	1,522	570	2,012	1,498	514
567327	Jayshingpur (Rural)	899	410	489	1,655	1,325	330	1,627	1,303	324
567328	Udagaon	4,429	1,902	2,527	6,327	4,348	1,979	5,595	4,006	1,589
567329	Chichvad	1,104	462	642	1,955	1,385	570	1,837	1,341	496
567330	Shirol	6,708	2,778	3,930	10,239	7,821	2,418	9,118	7,145	1,973
567331	Agar	1,225	495	730	1,932	1,515	417	1,788	1,420	368
567332	Arjunwad	1,420	521	899	2,266	1,673	593	1,995	1,595	400
567333	Ghalwad	823	337	486	1,582	1,095	487	1,473	1,071	402
567334	Shirati	1,376	526	850	2,236	1,744	492	2,172	1,721	451
567335	Kutwad	534	207	327	877	698	179	801	662	139
567336	Hasur	527	192	335	912	754	158	897	750	147
567337	Kanwad	878	332	546	1,267	1,006	261	1,230	984	246
567338	Tamadolge	462	167	295	847	601	246	812	581	231
567339	Nimshirgaon	1,182	484	698	2,251	1,536	715	2,132	1,478	654
567340	Chipari	2,016	818	1,198	3,133	2,305	828	2,686	1,980	706
567341	Kondigre	892	365	527	1,202	939	263	1,181	925	256
567342	Jambhali	1,230	511	719	2,189	1,489	700	1,943	1,427	516
567343	Haroli	923	364	559	1,443	971	472	1,258	902	356
567344	Nandani	3,852	1,551	2,301	5,880	4,544	1,336	5,505	4,422	1,083
567345	Dharangutti	2,378	1,044	1,334	2,975	2,054	921	2,816	2,015	801
567346	Yadrav	2,679	1,168	1,511	4,228	3,276	952	3,805	3,141	664
567347	Takavade	2,294	917	1,377	3,505	2,644	861	3,390	2,573	817
567348	Shirdhon	2,575	988	1,587	4,212	2,820	1,392	3,700	2,557	1,143
567349	Lat	4,087	1,611	2,476	6,998	4,698	2,300	6,160	4,390	1,770
567350	Shiradwad	1,373	566	807	2,580	1,840	740	2,270	1,737	533
567351	Shivanakwadi	1,091	434	657	1,520	1,194	326	1,426	1,177	249
567352	Latwadi	426	164	262	692	423	269	605	411	194
567353	Herwad	1,714	700	1,014	3,393	2,161	1,232	3,069	2,100	969
567354	Terwad	1,938	764	1,174	2,740	1,721	1,019	2,522	1,631	891
567355	Kurundawad (R)	250	120	130	272	213	59	270	211	59
567356	Majarewadi	434	188	246	797	663	134	783	657	126
567357	Bastawad	516	173	343	903	645	258	759	560	199
567358	Akiwat	2,692	1,140	1,552	4,531	3,078	1,453	3,483	2,464	1,019
567359	Nrusinhawadi	761	329	432	1,871	1,267	604	1,739	1,232	507
567360	Aurwad	922	409	513	1,455	1,231	224	1,237	1,072	165
567361	Gaurwad	611	235	376	952	773	179	893	757	136
567362	Kavathegulang	889	361	528	1,541	1,075	466	1,352	1,018	334
567363	Shedshal	1,303	492	811	2,183	1,369	814	1,924	1,296	628
567364	Ganeshwadi	366	145	221	852	563	289	734	512	222
567365	Malwadi	1,177	485	692	1,621	1,192	429	1,525	1,167	358
567366	Bubnal	717	278	439	1,105	970	135	960	865	95
567367	Alas	1,861	699	1,162	2,856	2,072	784	2,703	2,005	698
567368	Ghosarwad	1,806	701	1,105	2,396	1,895	501	2,103	1,714	389
567369	Takliwadi	1,056	400	656	1,783	1,141	642	1,482	933	549
567370	Takli	1,153	457	696	2,502	1,524	978	1,758	1,170	588
567371	Rajapur	1,194	469	725	1,736	1,209	527	1,628	1,163	465
567372	Khidrapur	677	243	434	1,079	863	216	1,058	852	206
567373	Rajapurwadi	269	101	168	548	349	199	395	268	127
567374	Danwad	1,473	575	898	2,812	1,664	1,148	2,050	1,526	524
567375	Dattawad	2,725	1,055	1,670	4,753	2,998	1,755	4,243	2,898	1,345

PRIMARY CENSUS ABSTRACT

CENSUS ABSTRACT

Shirol

Industrial category of main workers													Name of Village 2
Cultivators			Agricultural labourers			Household industry workers			Other workers				
Persons	Males	Females	Persons	Males	Females	Persons	Males	Females	Persons	Males	Females		
29	30	31	32	33	34	35	36	37	38	39	40		
39,680	33,993	5,687	36,251	22,541	13,710	3,138	1,778	1,360	39,849	31,121	8,728	Shirol (Total)	
39,680	33,993	5,687	36,251	22,541	13,710	3,138	1,778	1,360	39,849	31,121	8,728	Shirol (Rural)	
-	-	-	-	-	-	-	-	-	-	-	-	Shirol (Urban)	
RURAL													
793	755	38	151	89	62	18	16	2	228	194	34	Kavathesar	
2,160	1,983	177	1,731	1,236	495	120	66	54	920	768	152	Danoli	
1,028	970	58	1,242	797	445	96	76	20	685	511	174	Kothali	
299	277	22	274	166	108	3	1	2	266	245	21	Jainapur	
679	598	81	699	452	247	131	43	88	503	405	98	Umalwad	
93	81	12	102	54	48	38	25	13	1,394	1,143	251	Jayshingpur (Rural)	
1,614	1,205	409	1,432	844	588	148	104	44	2,401	1,853	548	Udagaon	
738	582	156	474	293	181	24	18	6	601	448	153	Chichvad	
2,039	1,813	226	2,764	1,750	1,014	252	177	75	4,063	3,405	658	Shirol	
418	383	35	474	306	168	88	49	39	808	682	126	Agar	
822	723	99	702	481	221	39	25	14	432	366	66	Arjunwad	
708	563	145	526	306	220	23	15	8	216	187	29	Ghalwad	
752	697	55	994	655	339	39	31	8	387	338	49	Shirati	
435	394	41	231	148	83	7	7	-	128	113	15	Kutwad	
453	425	28	279	182	97	2	1	1	163	142	21	Hasur	
477	451	26	612	412	200	12	12	-	129	109	20	Kanwad	
219	172	47	260	145	115	21	18	3	312	246	66	Tamadalge	
661	565	96	724	461	263	134	14	120	613	438	175	Nimshirgaon	
598	521	77	758	551	207	59	43	16	1,271	865	406	Chipari	
279	239	40	417	259	158	7	5	2	478	422	56	Kondigre	
615	499	116	659	443	216	154	28	126	515	457	58	Jambhali	
311	291	20	394	272	122	26	16	10	527	323	204	Haroli	
1,843	1,700	143	1,716	1,138	578	148	83	65	1,798	1,501	297	Nandani	
609	472	137	667	353	314	45	23	22	1,495	1,167	328	Dharangutti	
570	503	67	259	159	100	109	73	36	2,867	2,406	461	Yadraw	
1,081	910	171	994	572	422	57	29	28	1,258	1,062	196	Takavade	
1,207	974	233	1,495	817	678	108	57	51	890	709	181	Shirdhon	
1,866	1,617	249	1,751	998	753	170	120	50	2,373	1,655	718	Lat	
514	460	54	494	251	243	87	57	30	1,175	969	206	Shiradwad	
471	374	97	156	88	68	11	5	6	788	710	78	Shivanakwadi	
230	208	22	127	27	100	38	-	38	210	176	34	Latwadi	
1,397	1,180	217	779	402	377	109	36	73	784	482	302	Herwad	
572	429	143	1,075	614	461	34	25	9	841	563	278	Terwad	
47	44	3	179	126	53	1	1	-	43	40	3	Kurundawad (R)	
367	311	56	251	213	38	7	3	4	158	130	28	Majarewadi	
274	249	25	273	158	115	26	11	15	186	142	44	Bastawad	
1,529	1,165	364	1,261	765	496	109	57	52	584	477	107	Akiwat	
273	216	57	375	202	173	91	39	52	1,000	775	225	Nrusinhawadi	
437	416	21	386	303	83	20	19	1	394	334	60	Aurwad	
296	279	17	388	292	96	29	27	2	180	159	21	Gaurwad	
584	527	57	351	234	117	27	21	6	390	236	154	Kavatheguland	
635	539	96	760	473	287	27	15	12	502	269	233	Shedshal	
393	342	51	132	81	51	17	7	10	192	82	110	Ganeshwadi	
703	563	140	509	324	185	31	30	1	282	250	32	Malwadi	
525	512	13	163	132	31	10	9	1	262	212	50	Bubnal	
825	727	98	1,113	746	367	47	28	19	718	504	214	Alas	
933	833	100	450	282	168	97	73	24	623	526	97	Ghosarwad	
757	497	260	410	227	183	24	12	12	291	197	94	Takliwadi	
984	685	299	368	201	167	28	16	12	378	268	110	Takli	
577	481	96	572	344	228	22	16	6	457	322	135	Rajapur	
434	418	16	439	285	154	37	31	6	148	118	30	Khidrapur	
301	206	95	58	32	26	-	-	-	36	30	6	Rajapurwadi	
1,004	844	160	680	435	245	20	9	11	346	238	108	Danwad	
1,251	1,125	126	1,721	965	756	111	56	55	1,160	752	408	Dattawad	

VILLAGE PRIMARY
C D Block -

Location code number	Name of Village	Industrial category								
		Marginal workers			Cultivators			Agricultural labourers		
		Persons	Males	Females	Persons	Males	Females	Persons	Males	Females
1	2	41	42	43	44	45	46	47	48	49
0337	Shirol (Total)	13,641	5,977	7,664	2,613	1,084	1,529	5,815	2,690	3,125
0337	Shirol (Rural)	13,641	5,977	7,664	2,613	1,084	1,529	5,815	2,690	3,125
0337	Shirol (Urban)	-	-	-	-	-	-	-	-	-
	RURAL									
567322	Kavathesar	28	19	9	10	7	3	5	2	3
567323	Danoli	298	93	205	68	26	42	122	35	87
567324	Kothali	520	271	249	65	55	10	107	59	48
567325	Jainapur	23	21	2	5	4	1	5	4	1
567326	Umalwad	80	24	56	9	4	5	11	4	7
567327	Jayshingpur (Rural)	28	22	6	4	3	1	-	-	-
567328	Udagaon	732	342	390	166	58	108	150	60	90
567329	Chichvad	118	44	74	12	4	8	67	18	49
567330	Shirol	1,121	676	445	165	60	105	465	273	192
567331	Agar	144	95	49	24	15	9	50	37	13
567332	Arjunwad	271	78	193	40	4	36	149	51	98
567333	Ghalwad	109	24	85	69	11	58	9	2	7
567334	Shirati	64	23	41	8	4	4	32	10	22
567335	Kutwad	76	36	40	8	3	5	53	24	29
567336	Hasur	15	4	11	5	2	3	3	-	3
567337	Kanwad	37	22	15	4	1	3	20	9	11
567338	Tamadalge	35	20	15	9	6	3	11	5	6
567339	Nimshirgaon	119	58	61	18	9	9	54	34	20
567340	Chipari	447	325	122	119	100	19	195	139	56
567341	Kondigre	21	14	7	5	4	1	9	7	2
567342	Jambhali	246	62	184	69	10	59	69	17	52
567343	Haroli	185	69	116	19	7	12	127	42	85
567344	Nandani	375	122	253	39	28	11	59	34	25
567345	Dharangutti	159	39	120	19	9	10	77	7	70
567346	Yadrav	423	135	288	44	12	32	193	69	124
567347	Takavade	115	71	44	22	15	7	42	24	18
567348	Shirdhon	512	263	249	118	78	40	206	100	106
567349	Lat	838	308	530	149	45	104	486	163	323
567350	Shiradwad	310	103	207	11	8	3	115	44	71
567351	Shivanakwadi	94	17	77	38	3	35	29	8	21
567352	Latwadi	87	12	75	13	2	11	22	1	21
567353	Herwad	324	61	263	31	17	14	66	13	53
567354	Terwad	218	90	128	39	23	16	134	61	73
567355	Kurundawad (R)	2	2	-	-	-	-	-	-	-
567356	Majarewadi	14	6	8	5	2	3	9	4	5
567357	Bastawad	144	85	59	9	7	2	82	50	32
567358	Akiwat	1,048	614	434	45	12	33	759	520	239
567359	Nrusinhawadi	132	35	97	14	4	10	16	9	7
567360	Aurwad	218	159	59	7	6	1	139	105	34
567361	Gaurwad	59	16	43	5	2	3	26	4	22
567362	Kavathegulang	189	57	132	73	14	59	54	13	41
567363	Shedshal	259	73	186	74	25	49	66	17	49
567364	Ganeshwadi	118	51	67	15	8	7	21	5	16
567365	Malwadi	96	25	71	18	12	6	67	7	60
567366	Bubnal	145	105	40	27	19	8	79	56	23
567367	Alas	153	67	86	12	9	3	77	36	41
567368	Ghosarwad	293	181	112	68	54	14	146	77	69
567369	Takliwadi	301	208	93	50	27	23	149	144	5
567370	Takli	744	354	390	255	165	90	370	116	254
567371	Rajapur	108	46	62	32	11	21	29	12	17
567372	Khidrapur	21	11	10	6	6	-	3	2	1
567373	Rajapurwadi	153	81	72	21	13	8	126	65	61
567374	Danwad	762	138	624	340	38	302	210	40	170
567375	Dattawad	510	100	410	113	13	100	245	52	193

PRIMARY CENSUS ABSTRACT

CENSUS ABSTRACT

Shirol

of marginal workers										Location code number
Household industry workers			Other workers			Non-workers			Name of Village 2	
Persons	Males	Females	Persons	Males	Females	Persons	Males	Females		1
50	51	52	53	54	55	56	57	58		
850	190	660	4,363	2,013	2,350	187,574	68,813	118,761	Shirol (Total)	0337
850	190	660	4,363	2,013	2,350	187,574	68,813	118,761	Shirol (Rural)	0337
-	-	-	-	-	-	-	-	-	Shirol (Urban)	0337
RURAL										
-	-	-	13	10	3	2,371	762	1,609	Kavathesar	567322
8	1	7	100	31	69	8,846	3,033	5,813	Danoli	567323
30	8	22	318	149	169	5,046	1,784	3,262	Kothali	567324
-	-	-	13	13	-	1,493	534	959	Jainapur	567325
2	1	1	58	15	43	2,932	1,093	1,839	Umalwad	567326
1	1	-	23	18	5	3,141	1,171	1,970	Jayshingpur (Rural)	567327
29	11	18	387	213	174	8,186	3,063	5,123	Udagaon	567328
2	-	2	37	22	15	2,330	859	1,471	Chichvad	567329
51	23	28	440	320	120	17,410	6,395	11,015	Shirol	567330
8	5	3	62	38	24	3,480	1,255	2,225	Agar	567331
43	2	41	39	21	18	3,375	1,240	2,135	Arjunwad	567332
2	1	1	29	10	19	1,953	776	1,177	Ghalwad	567333
3	1	2	21	8	13	3,404	1,159	2,245	Shirati	567334
1	-	1	14	9	5	1,394	443	951	Kutwad	567335
1	1	-	6	1	5	1,505	497	1,008	Hasur	567336
5	5	-	8	7	1	2,013	665	1,348	Kanwad	567337
1	-	1	14	9	5	1,155	415	740	Tamadalge	567338
21	2	19	26	13	13	2,600	970	1,630	Nimshirgaon	567339
13	6	7	120	80	40	4,743	1,719	3,024	Chipari	567340
4	-	4	3	3	-	2,043	699	1,344	Kondigre	567341
43	3	40	65	32	33	2,774	1,073	1,701	Jambhali	567342
4	-	4	35	20	15	1,837	720	1,117	Haroli	567343
116	9	107	161	51	110	9,213	3,192	6,021	Nandani	567344
7	-	7	56	23	33	4,258	1,685	2,573	Dharangutti	567345
12	7	5	174	47	127	6,302	2,323	3,979	Yadrav	567346
5	-	5	46	32	14	5,230	1,814	3,416	Takavade	567347
77	11	66	111	74	37	5,274	1,997	3,277	Shirdhon	567348
46	23	23	157	77	80	9,273	3,663	5,610	Lat	567349
24	5	19	160	46	114	3,587	1,374	2,213	Shiradwad	567350
9	-	9	18	6	12	2,550	891	1,659	Shivanakwadi	567351
25	3	22	27	6	21	647	261	386	Latwadi	567352
13	2	11	214	29	185	3,772	1,542	2,230	Herwad	567353
8	-	8	37	6	31	3,246	1,352	1,894	Terwad	567354
1	1	-	1	1	-	422	160	262	Kurundawad (R)	567355
-	-	-	-	-	-	1,476	521	955	Majarewadi	567356
12	1	11	41	27	14	1,418	515	903	Bastawad	567357
13	9	4	231	73	158	4,737	1,716	3,021	Akiwat	567358
15	4	11	87	18	69	2,297	870	1,427	Nrusinhawadi	567359
2	1	1	70	47	23	3,085	1,062	2,023	Aurwad	567360
8	2	6	20	8	12	1,679	559	1,120	Gaurwad	567361
1	1	-	61	29	32	2,144	813	1,331	Kavathegulang	567362
20	-	20	99	31	68	2,683	1,062	1,621	Shedshal	567363
6	3	3	76	35	41	897	319	578	Ganeshwadi	567364
3	1	2	8	5	3	2,404	864	1,540	Malwadi	567365
5	3	2	34	27	7	2,049	676	1,373	Bubnal	567366
17	2	15	47	20	27	3,760	1,298	2,462	Alas	567367
5	3	2	74	47	27	4,219	1,384	2,835	Ghosarwad	567368
8	-	8	94	37	57	1,798	682	1,116	Takliwadi	567369
28	13	15	91	60	31	3,078	1,246	1,832	Takli	567370
9	1	8	38	22	16	2,322	858	1,464	Rajapur	567371
-	-	-	12	3	9	1,680	539	1,141	Khidrapur	567372
4	1	3	2	2	-	540	202	338	Rajapurwadi	567373
45	6	39	167	54	113	2,545	1,127	1,418	Danwad	567374
34	7	27	118	28	90	4,958	1,921	3,037	Dattawad	567375

VILLAGE PRIMARY
C D Block -

Location code number	Name of Village	Area of Village in hectares	Number of households	Total population (including institutional and houseless population)			Population in the age-group 0-6		
				Persons	Males	Females	Persons	Males	Females
1	2	3	4	5	6	7	8	9	10
0338	Karvir (Total)	60,687.97	103,008	488,477	255,473	233,004	53,665	29,508	24,157
0338	Karvir (Rural)	54,997.97	78,901	382,004	199,832	182,172	41,603	23,005	18,598
0338	Karvir (Urban)	5,690.00	24,107	106,473	55,641	50,832	12,062	6,503	5,559
RURAL									
567376	Chinchawade Tarf Kale	302.55	362	1,877	1,002	875	184	94	90
567377	Bhamate	276.47	427	2,190	1,129	1,061	264	141	123
567378	Kalambe Tarf Kale	154.69	259	1,327	686	641	129	73	56
567379	Adur	302.82	332	1,668	865	803	187	96	91
567380	Koparde	504.15	954	5,311	3,051	2,260	584	333	251
567381	Khupire	846.28	1,352	6,892	3,702	3,190	797	478	319
567382	Shindewadi	185.00	228	1,227	645	582	106	64	42
567383	Padali Bk.	429.00	487	2,420	1,229	1,191	277	158	119
567384	Hanmantwadi	390.84	679	3,498	1,900	1,598	386	238	148
567385	Shinganapur	413.15	1,696	7,570	3,894	3,676	871	474	397
567386	Sabalewadi	168.16	307	1,744	954	790	198	125	73
567387	Nagadewadi	243.54	1,076	4,981	2,609	2,372	500	268	232
567388	Balinge	422.00	1,163	5,158	2,703	2,455	497	278	219
567389	Padali Kh.	681.00	1,137	5,408	2,796	2,612	566	306	260
567390	Donwade	314.27	504	2,447	1,295	1,152	262	152	110
567391	Vakare	634.73	1,114	5,858	3,081	2,777	632	374	258
567392	Kuditre	637.88	850	4,382	2,296	2,086	439	248	191
567393	Padvalwadi	419.00	246	1,211	639	572	123	76	47
567394	Kerle	576.00	1,045	4,951	2,537	2,414	529	286	243
567395	Nitawade	133.00	105	514	265	249	56	31	25
567396	Warange	399.00	809	3,994	2,098	1,896	399	229	170
567397	Kerli	599.00	949	4,615	2,376	2,239	480	243	237
567398	Nigave Dumala	692.00	1,407	6,898	3,591	3,307	757	432	325
567399	Bhuyewadi	382.88	905	4,644	2,472	2,172	547	316	231
567400	Madale	263.00	169	818	399	419	89	41	48
567401	Sadale	261.00	115	553	269	284	79	42	37
567402	Shiye	878.61	2,041	9,503	4,996	4,507	1,198	672	526
567403	Jatharwadi	279.00	393	1,856	976	880	168	95	73
567404	Bhuye	511.61	575	2,744	1,437	1,307	263	156	107
567405	Wadange	1,030.17	2,880	13,507	7,048	6,459	1,330	770	560
567406	Rajputwadi	130.00	228	1,107	561	546	160	81	79
567407	Chikhali	486.00	1,292	6,301	3,304	2,997	683	379	304
567408	Ambewadi	175.62	502	2,203	1,145	1,058	223	118	105
567409	Walivade	588.44	2,126	10,715	5,492	5,223	1,183	613	570
567410	Chinchwad	418.00	1,196	5,720	2,908	2,812	632	332	300
567411	Mudsingi	1,390.00	3,230	15,312	7,883	7,429	1,831	985	846
567412	Wasagade	954.00	1,727	8,165	4,176	3,989	900	483	417
567413	Sangwade	675.00	936	4,331	2,250	2,081	473	261	212
567414	Sangwadewadi	262.00	529	2,533	1,324	1,209	262	146	116
567415	Halsavade	885.85	510	2,442	1,282	1,160	259	147	112
567416	Sarnobatwadi	43.00	825	3,722	1,947	1,775	393	212	181
567417	Kandalgaon	732.22	748	3,864	2,147	1,717	417	236	181
567418	Nerli	725.00	1,006	4,391	2,380	2,011	532	305	227
567419	Vikaswadi	127.00	140	679	334	345	99	57	42
567420	Kaneriwadi	494.00	1,274	5,397	2,868	2,529	672	376	296
567421	Kaneri	970.00	1,625	7,191	3,806	3,385	885	494	391
567422	Kogil Bk.	714.08	435	2,140	1,124	1,016	229	119	110
567423	Kogil Kh.	204.34	214	1,045	557	488	92	53	39
567424	Girgaon	986.78	816	3,997	2,062	1,935	412	230	182
567425	Waddwadi	203.56	87	475	245	230	55	29	26
567426	Wadagaon	935.59	499	2,651	1,403	1,248	316	185	131
567427	Hanbarwadi	504.00	237	1,180	582	598	152	79	73
567428	Dindnevi	1,117.00	1,026	4,807	2,521	2,286	508	258	250
567429	Nandgaon	590.00	859	4,261	2,215	2,046	478	263	215
567430	Khebavade	804.00	745	3,517	1,808	1,709	388	199	189
567431	Nagaon	410.70	476	2,361	1,200	1,161	257	145	112

PRIMARY CENSUS ABSTRACT

CENSUS ABSTRACT

Karvir

Scheduled Castes population			Scheduled Tribes population			Literates			Name of Village
Persons	Males	Females	Persons	Males	Females	Persons	Males	Females	
11	12	13	14	15	16	17	18	19	2
73,651	37,367	36,284	3,154	1,604	1,550	356,969	200,651	156,318	Karvir (Total)
59,628	30,233	29,395	1,918	986	932	273,635	155,521	118,114	Karvir (Rural)
14,023	7,134	6,889	1,236	618	618	83,334	45,130	38,204	Karvir (Urban)
RURAL									
433	222	211	-	-	-	1,354	830	524	Chinchawade Tarf Kale
218	112	106	-	-	-	1,571	892	679	Bhamate
304	164	140	-	-	-	992	560	432	Kalambe Tarf Kale
497	270	227	-	-	-	1,128	657	471	Adur
707	373	334	6	4	2	3,753	2,381	1,372	Koparde
1,152	595	557	3	2	1	4,659	2,701	1,958	Khupire
17	11	6	-	-	-	898	498	400	Shindewadi
390	192	198	19	10	9	1,618	894	724	Padali Bk.
158	87	71	9	4	5	2,504	1,424	1,080	Hanmantwadi
2,216	1,141	1,075	24	10	14	5,564	3,028	2,536	Shinganapur
14	8	6	-	-	-	1,249	725	524	Sabalewadi
239	143	96	21	9	12	3,865	2,104	1,761	Nagadewadi
599	314	285	41	25	16	3,981	2,188	1,793	Balange
695	353	342	21	11	10	3,829	2,120	1,709	Padali Kh.
388	188	200	-	-	-	1,788	1,026	762	Donwade
1,176	600	576	-	-	-	4,038	2,289	1,749	Vakare
805	414	391	22	9	13	3,150	1,781	1,369	Kuditre
4	2	2	-	-	-	816	465	351	Padvalwadi
917	444	473	48	27	21	3,536	1,992	1,544	Kerle
-	-	-	-	-	-	354	198	156	Nitawade
747	384	363	-	-	-	3,003	1,678	1,325	Warange
1,151	589	562	4	2	2	3,356	1,861	1,495	Kerli
1,007	510	497	16	6	10	4,818	2,680	2,138	Nigave Dumala
229	118	111	-	-	-	3,127	1,777	1,350	Bhuyewadi
334	155	179	-	-	-	577	308	269	Madale
214	103	111	-	-	-	421	209	212	Sadale
1,724	890	834	11	7	4	6,904	3,885	3,019	Shiye
48	26	22	-	-	-	1,388	788	600	Jatharwadi
621	314	307	-	-	-	2,007	1,138	869	Bhuye
1,937	970	967	88	48	40	9,876	5,472	4,404	Wadange
178	95	83	12	7	5	798	441	357	Rajputwadi
1,127	539	588	6	3	3	4,611	2,570	2,041	Chikhali
310	155	155	21	13	8	1,746	959	787	Ambewadi
1,700	839	861	31	17	14	8,188	4,418	3,770	Walivade
980	483	497	245	117	128	4,345	2,334	2,011	Chinchwad
3,915	1,968	1,947	56	29	27	10,813	5,963	4,850	Mudsingi
2,337	1,165	1,172	693	351	342	5,905	3,213	2,692	Wasagade
1,100	544	556	76	41	35	3,220	1,776	1,444	Sangwade
282	153	129	5	2	3	1,843	1,039	804	Sangwadewadi
824	419	405	12	6	6	1,762	985	777	Halsavade
658	336	322	53	30	23	2,862	1,581	1,281	Samobatwadi
603	311	292	5	3	2	2,793	1,675	1,118	Kandalgaon
607	329	278	31	19	12	3,138	1,827	1,311	Nerli
8	4	4	-	-	-	461	251	210	Vikaswadi
295	162	133	9	5	4	4,118	2,263	1,855	Kaneriwadi
754	390	364	14	9	5	5,389	2,981	2,408	Kaneri
408	209	199	4	3	1	1,406	801	605	Kogil Bk.
268	143	125	-	-	-	724	430	294	Kogil Kh.
374	179	195	1	1	-	2,844	1,587	1,257	Girgaon
-	-	-	-	-	-	322	182	140	Waddwadi
505	279	226	-	-	-	1,763	1,009	754	Wadagaon
50	23	27	4	1	3	761	407	354	Hanbarwadi
471	253	218	20	12	8	3,220	1,886	1,334	Dindnevi
320	151	169	16	9	7	2,899	1,672	1,227	Nandgaon
502	245	257	95	45	50	2,523	1,428	1,095	Khebavade
341	167	174	-	-	-	1,524	841	683	Nagaon

VILLAGE PRIMARY
C D Block -

Location code number	Name of Village	Illiterates			Total workers			Main workers		
		Persons	Males	Females	Persons	Males	Females	Persons	Males	Females
1	2	20	21	22	23	24	25	26	27	28
0338	Karvir (Total)	131,508	54,822	76,686	216,366	145,984	70,382	194,680	137,794	56,886
0338	Karvir (Rural)	108,369	44,311	64,058	177,437	115,751	61,686	159,207	109,354	49,853
0338	Karvir (Urban)	23,139	10,511	12,628	38,929	30,233	8,696	35,473	28,440	7,033
RURAL										
567376	Chinchawade Tarf Kale	523	172	351	840	585	255	835	581	254
567377	Bhamate	619	237	382	1,125	690	435	1,069	673	396
567378	Kalambe Tarf Kale	335	126	209	843	435	408	642	371	271
567379	Adur	540	208	332	734	522	212	728	522	206
567380	Koparde	1,558	670	888	2,321	1,394	927	2,263	1,364	899
567381	Khupire	2,233	1,001	1,232	3,446	2,184	1,262	2,961	2,077	884
567382	Shindewadi	329	147	182	524	394	130	451	385	66
567383	Padali Bk.	802	335	467	1,254	718	536	1,136	652	484
567384	Hanmantwadi	994	476	518	1,319	1,075	244	1,227	1,011	216
567385	Shinganapur	2,006	866	1,140	2,739	2,124	615	2,455	1,976	479
567386	Sabalewadi	495	229	266	914	568	346	607	523	84
567387	Nagadewadi	1,116	505	611	1,936	1,437	499	1,813	1,373	440
567388	Balinge	1,177	515	662	1,817	1,411	406	1,742	1,359	383
567389	Padali Kh.	1,579	676	903	2,204	1,520	684	2,005	1,434	571
567390	Donwade	659	269	390	1,189	752	437	935	674	261
567391	Vakare	1,820	792	1,028	2,997	1,847	1,150	2,949	1,814	1,135
567392	Kuditre	1,232	515	717	2,062	1,355	707	1,831	1,229	602
567393	Padvalwadi	395	174	221	599	369	230	597	367	230
567394	Kerle	1,415	545	870	2,105	1,484	621	1,797	1,349	448
567395	Nitawade	160	67	93	315	176	139	309	174	135
567396	Warange	991	420	571	2,181	1,248	933	1,838	1,203	635
567397	Kerli	1,259	515	744	1,910	1,369	541	1,658	1,293	365
567398	Nigave Dumala	2,080	911	1,169	3,170	2,142	1,028	2,885	1,988	897
567399	Bhuyewadi	1,517	695	822	2,287	1,512	775	1,999	1,459	540
567400	Madale	241	91	150	427	238	189	419	233	186
567401	Sadale	132	60	72	314	179	135	290	163	127
567402	Shiye	2,599	1,111	1,488	3,991	2,846	1,145	3,764	2,780	984
567403	Jatharwadi	468	188	280	974	619	355	954	609	345
567404	Bhuye	737	299	438	1,231	854	377	1,094	777	317
567405	Wadange	3,631	1,576	2,055	5,171	4,010	1,161	4,975	3,918	1,057
567406	Rajputwadi	309	120	189	411	298	113	407	295	112
567407	Chikhali	1,690	734	956	2,341	1,887	454	2,137	1,781	356
567408	Ambewadi	457	186	271	848	635	213	747	587	160
567409	Walivade	2,527	1,074	1,453	3,998	3,074	924	3,574	2,896	678
567410	Chinchwad	1,375	574	801	2,091	1,628	463	1,981	1,590	391
567411	Mudsingi	4,499	1,920	2,579	6,061	4,375	1,686	5,613	4,111	1,502
567412	Wasagade	2,260	963	1,297	3,421	2,441	980	2,924	2,246	678
567413	Sangwade	1,111	474	637	1,685	1,334	351	1,520	1,219	301
567414	Sangwadewadi	690	285	405	1,205	793	412	886	674	212
567415	Halsavade	680	297	383	912	697	215	840	671	169
567416	Sarnobatwadi	860	366	494	1,372	1,085	287	1,259	1,020	239
567417	Kandalgaon	1,071	472	599	1,546	1,175	371	1,301	1,078	223
567418	Nerli	1,253	553	700	1,637	1,342	295	1,553	1,300	253
567419	Vikaswadi	218	83	135	303	184	119	300	183	117
567420	Kaneriwadi	1,279	605	674	2,162	1,584	578	1,865	1,496	369
567421	Kaneri	1,802	825	977	2,620	2,085	535	2,495	2,024	471
567422	Kogil Bk.	734	323	411	982	657	325	957	643	314
567423	Kogil Kh.	321	127	194	635	361	274	559	341	218
567424	Girgaon	1,153	475	678	2,209	1,290	919	1,254	1,066	188
567425	Waddwadi	153	63	90	162	144	18	158	143	15
567426	Wadagaon	888	394	494	1,522	866	656	1,137	674	463
567427	Hanbarwadi	419	175	244	778	378	400	629	359	270
567428	Dindnevi	1,587	635	952	2,607	1,537	1,070	2,566	1,508	1,058
567429	Nandgaon	1,362	543	819	2,146	1,333	813	1,661	1,210	451
567430	Khebevade	994	380	614	1,295	982	313	1,183	911	272
567431	Nagaon	837	359	478	1,319	708	611	1,242	686	556

PRIMARY CENSUS ABSTRACT

CENSUS ABSTRACT

Karvir

Industrial category of main workers													Name of Village 2
Cultivators			Agricultural labourers			Household industry workers			Other workers				
Persons	Males	Females	Persons	Males	Females	Persons	Males	Females	Persons	Males	Females		
29	30	31	32	33	34	35	36	37	38	39	40		
76,066	50,614	25,452	28,368	13,646	14,722	4,874	3,009	1,865	85,372	70,525	14,847	Karvir (Total)	
74,706	49,693	25,013	26,981	12,922	14,059	3,627	2,305	1,322	53,893	44,434	9,459	Karvir (Rural)	
1,360	921	439	1,387	724	663	1,247	704	543	31,479	26,091	5,388	Karvir (Urban)	
RURAL													
524	364	160	212	129	83	10	9	1	89	79	10	Chinchawade Tarf Kale	
790	446	344	48	26	22	15	11	4	216	190	26	Bhamate	
312	225	87	241	64	177	3	3	-	86	79	7	Kalambe Tarf Kale	
281	211	70	155	63	92	10	5	5	282	243	39	Adur	
984	585	399	360	184	176	61	37	24	858	558	300	Koparde	
1,629	1,069	560	454	242	212	99	60	39	779	706	73	Khupire	
367	309	58	5	3	2	13	13	-	66	60	6	Shindewadi	
609	365	244	167	75	92	4	1	3	356	211	145	Padali Bk.	
679	563	116	136	73	63	41	38	3	371	337	34	Hanmantwadi	
378	324	54	417	271	146	68	50	18	1,592	1,331	261	Shinganapur	
309	291	18	162	102	60	-	-	-	136	130	6	Sabalewadi	
449	314	135	151	63	88	27	21	6	1,186	975	211	Nagadewadi	
203	170	33	143	58	85	36	28	8	1,360	1,103	257	Balinge	
968	703	265	321	151	170	57	28	29	659	552	107	Padali Kh.	
437	310	127	147	69	78	8	5	3	343	290	53	Donwade	
1,926	1,188	738	663	317	346	21	15	6	339	294	45	Vakare	
1,049	725	324	298	129	169	30	19	11	454	356	98	Kuditre	
434	234	200	37	23	14	1	-	1	125	110	15	Padvalwadi	
666	520	146	377	168	209	31	24	7	723	637	86	Kerle	
183	123	60	81	9	72	-	-	-	45	42	3	Nitawade	
854	600	254	416	196	220	102	13	89	466	394	72	Warange	
433	360	73	272	115	157	16	11	5	937	807	130	Kerli	
1,051	723	328	805	437	368	49	32	17	980	796	184	Nigave Dumala	
920	627	293	348	184	164	26	18	8	705	630	75	Bhuyewadi	
133	62	71	142	60	82	8	4	4	136	107	29	Madale	
92	47	45	39	14	25	5	1	4	154	101	53	Sadale	
795	637	158	584	235	349	97	63	34	2,288	1,845	443	Shiye	
341	173	168	164	27	137	10	9	1	439	400	39	Jatharwadi	
487	336	151	176	81	95	43	31	12	388	329	59	Bhuye	
960	763	197	924	504	420	98	60	38	2,993	2,591	402	Wadange	
54	48	6	226	136	90	13	12	1	114	99	15	Rajputwadi	
729	645	84	380	249	131	55	42	13	973	845	128	Chikhali	
90	78	12	63	17	46	32	24	8	562	468	94	Ambewadi	
824	698	126	412	209	203	80	57	23	2,258	1,932	326	Walivade	
517	474	43	408	246	162	53	27	26	1,003	843	160	Chinchwad	
993	787	206	947	450	497	206	111	95	3,467	2,763	704	Mudsingi	
835	705	130	1,246	805	441	35	29	6	808	707	101	Wasagade	
487	421	66	243	151	92	40	35	5	750	612	138	Sangwade	
379	308	71	195	109	86	32	18	14	280	239	41	Sangwadewadi	
301	265	36	115	62	53	14	11	3	410	333	77	Halsavade	
106	77	29	75	28	47	10	6	4	1,068	909	159	Sarnobatwadi	
519	408	111	77	27	50	26	14	12	679	629	50	Kandalgaon	
365	286	79	99	44	55	38	35	3	1,051	935	116	Nerli	
57	49	8	84	11	73	16	-	16	143	123	20	Vikaswadi	
254	134	120	53	25	28	61	33	28	1,497	1,304	193	Kaneriwadi	
577	431	146	136	56	80	56	34	22	1,726	1,503	223	Kaneri	
383	217	166	128	59	69	28	21	7	418	346	72	Kogil Bk.	
313	152	161	73	36	37	14	7	7	159	146	13	Kogil Kh.	
666	552	114	42	26	16	14	1	13	532	487	45	Girgaon	
108	97	11	1	1	-	-	-	-	49	45	4	Waddwadi	
598	336	262	50	29	21	20	12	8	469	297	172	Wadagaon	
330	181	149	53	18	35	1	1	-	245	159	86	Hanbarwadi	
1,844	994	850	265	133	132	51	36	15	406	345	61	Dindnevi	
1,018	746	272	220	111	109	24	21	3	399	332	67	Nandgaon	
844	674	170	103	40	63	36	30	6	200	167	33	Khebavade	
723	387	336	242	97	145	18	9	9	259	193	66	Nagaon	

VILLAGE PRIMARY
C D Block -

Location code		Industrial category								
		Marginal workers			Cultivators			Agricultural labourers		
number	Name of Village	Persons	Males	Females	Persons	Males	Females	Persons	Males	Females
1	2	41	42	43	44	45	46	47	48	49
0338	Karvir (Total)	21,686	8,190	13,496	6,236	1,746	4,490	6,397	1,939	4,458
0338	Karvir (Rural)	18,230	6,397	11,833	5,937	1,625	4,312	6,004	1,768	4,236
0338	Karvir (Urban)	3,456	1,793	1,663	299	121	178	393	171	222
RURAL										
567376	Chinchawade Tarf Kale	5	4	1	-	-	-	-	-	-
567377	Bhamate	56	17	39	28	4	24	14	2	12
567378	Kalambe Tarf Kale	201	64	137	157	52	105	34	8	26
567379	Adur	6	-	6	3	-	3	2	-	2
567380	Koparde	58	30	28	20	9	11	6	2	4
567381	Khupire	485	107	378	131	18	113	38	5	33
567382	Shindewadi	73	9	64	72	8	64	-	-	-
567383	Padali Bk.	118	66	52	8	5	3	7	4	3
567384	Hanmantwadi	92	64	28	20	14	6	55	36	19
567385	Shinganapur	284	148	136	24	11	13	41	16	25
567386	Sabalewadi	307	45	262	227	26	201	70	13	57
567387	Nagadewadi	123	64	59	38	17	21	36	13	23
567388	Balinge	75	52	23	13	9	4	12	3	9
567389	Padali Kh.	199	86	113	27	14	13	41	14	27
567390	Donwade	254	78	176	85	24	61	86	15	71
567391	Vakare	48	33	15	13	9	4	4	4	-
567392	Kuditre	231	126	105	30	15	15	134	66	68
567393	Padvalwadi	2	2	-	2	2	-	-	-	-
567394	Kerle	308	135	173	102	29	73	123	56	67
567395	Nitawade	6	2	4	5	2	3	1	-	1
567396	Warange	343	45	298	137	15	122	178	11	167
567397	Kerli	252	76	176	59	14	45	82	19	63
567398	Nigave Dumala	285	154	131	48	20	28	142	67	75
567399	Bhuyewadi	288	53	235	175	18	157	68	11	57
567400	Madale	8	5	3	2	2	-	4	2	2
567401	Sadale	24	16	8	19	12	7	2	2	-
567402	Shiye	227	66	161	60	9	51	67	17	50
567403	Jatharwadi	20	10	10	12	5	7	4	3	1
567404	Bhuye	137	77	60	3	2	1	96	50	46
567405	Wadange	196	92	104	33	12	21	65	22	43
567406	Rajputwadi	4	3	1	-	-	-	1	-	1
567407	Chikhali	204	106	98	87	26	61	62	29	33
567408	Ambewadi	101	48	53	14	4	10	24	9	15
567409	Walivade	424	178	246	62	23	39	102	41	61
567410	Chinchwad	110	38	72	12	5	7	24	4	20
567411	Mudsingi	448	264	184	55	41	14	157	73	84
567412	Wasagade	497	195	302	34	16	18	393	141	252
567413	Sangwade	165	115	50	18	3	15	107	89	18
567414	Sangwadewadi	319	119	200	135	30	105	54	24	30
567415	Halsavade	72	26	46	11	4	7	35	9	26
567416	Sarnobatwadi	113	65	48	5	4	1	25	4	21
567417	Kandalgaon	245	97	148	97	8	89	33	4	29
567418	Nerli	84	42	42	17	4	13	39	18	21
567419	Vikaswadi	3	1	2	-	-	-	1	-	1
567420	Kaneriwadi	297	88	209	95	27	68	73	14	59
567421	Kaneri	125	61	64	34	8	26	19	9	10
567422	Kogil Bk.	25	14	11	19	10	9	2	1	1
567423	Kogil Kh.	76	20	56	27	6	21	23	7	16
567424	Girgaon	955	224	731	444	113	331	109	31	78
567425	Waddwadi	4	1	3	1	-	1	-	-	-
567426	Wadagaon	385	192	193	98	44	54	46	13	33
567427	Hanbarwadi	149	19	130	132	17	115	1	1	-
567428	Dindnevi	41	29	12	21	16	5	6	2	4
567429	Nandgaon	485	123	362	215	50	165	182	30	152
567430	Khebavade	112	71	41	26	11	15	21	3	18
567431	Nagaon	77	22	55	15	6	9	45	7	38

PRIMARY CENSUS ABSTRACT

CENSUS ABSTRACT

Karvir

of marginal workers

Household industry workers			Other workers			Non-workers			Name of Village	Location code number
Persons	Males	Females	Persons	Males	Females	Persons	Males	Females		
50	51	52	53	54	55	56	57	58	2	1
1,472	509	963	7,581	3,996	3,585	272,111	109,489	162,622	Karvir (Total)	0338
1,050	379	671	5,239	2,625	2,614	204,567	84,081	120,486	Karvir (Rural)	0338
422	130	292	2,342	1,371	971	67,544	25,408	42,136	Karvir (Urban)	0338
RURAL										
-	-	-	5	4	1	1,037	417	620	Chinchawade Tarf Kale	567376
3	-	3	11	11	-	1,065	439	626	Bhamate	567377
-	-	-	10	4	6	484	251	233	Kalambe Tarf Kale	567378
-	-	-	1	-	1	934	343	591	Adur	567379
3	-	3	29	19	10	2,990	1,657	1,333	Koparde	567380
13	2	11	303	82	221	3,446	1,518	1,928	Khupire	567381
-	-	-	1	1	-	703	251	452	Shindewadi	567382
1	-	1	102	57	45	1,166	511	655	Padali Bk.	567383
-	-	-	17	14	3	2,179	825	1,354	Hanmantwadi	567384
8	1	7	211	120	91	4,831	1,770	3,061	Shinganapur	567385
-	-	-	10	6	4	830	386	444	Sabalewadi	567386
4	1	3	45	33	12	3,045	1,172	1,873	Nagadewadi	567387
3	1	2	47	39	8	3,341	1,292	2,049	Balinge	567388
12	3	9	119	55	64	3,204	1,276	1,928	Padali Kh.	567389
5	1	4	78	38	40	1,258	543	715	Donwade	567390
1	-	1	30	20	10	2,861	1,234	1,627	Vakare	567391
19	7	12	48	38	10	2,320	941	1,379	Kuditre	567392
-	-	-	-	-	-	612	270	342	Padvalwadi	567393
27	17	10	56	33	23	2,846	1,053	1,793	Kerle	567394
-	-	-	-	-	-	199	89	110	Nitawade	567395
2	-	2	26	19	7	1,813	850	963	Warange	567396
6	2	4	105	41	64	2,705	1,007	1,698	Kerli	567397
5	1	4	90	66	24	3,728	1,449	2,279	Nigave Dumala	567398
4	1	3	41	23	18	2,357	960	1,397	Bhuyewadi	567399
-	-	-	2	1	1	391	161	230	Madale	567400
-	-	-	3	2	1	239	90	149	Sadale	567401
19	3	16	81	37	44	5,512	2,150	3,362	Shiye	567402
1	-	1	3	2	1	882	357	525	Jatharwadi	567403
13	6	7	25	19	6	1,513	583	930	Bhuye	567404
11	5	6	87	53	34	8,336	3,038	5,298	Wadange	567405
2	2	-	1	1	-	696	263	433	Rajputwadi	567406
3	2	1	52	49	3	3,960	1,417	2,543	Chikhali	567407
6	2	4	57	33	24	1,355	510	845	Ambewadi	567408
9	2	7	251	112	139	6,717	2,418	4,299	Walivade	567409
32	4	28	42	25	17	3,629	1,280	2,349	Chinchwad	567410
52	20	32	184	130	54	9,251	3,508	5,743	Mudsingi	567411
14	4	10	56	34	22	4,744	1,735	3,009	Wasagade	567412
2	1	1	38	22	16	2,646	916	1,730	Sangwade	567413
30	7	23	100	58	42	1,328	531	797	Sangwadewadi	567414
1	-	1	25	13	12	1,530	585	945	Halsavade	567415
2	-	2	81	57	24	2,350	862	1,488	Sarnobatwadi	567416
4	1	3	111	84	27	2,318	972	1,346	Kandalgaon	567417
3	3	-	25	17	8	2,754	1,038	1,716	Nerli	567418
-	-	-	2	1	1	376	150	226	Vikaswadi	567419
45	5	40	84	42	42	3,235	1,284	1,951	Kaneriwadi	567420
6	-	6	66	44	22	4,571	1,721	2,850	Kaneri	567421
1	-	1	3	3	-	1,158	467	691	Kogil Bk.	567422
15	2	13	11	5	6	410	196	214	Kogil Kh.	567423
61	9	52	341	71	270	1,788	772	1,016	Girgaon	567424
-	-	-	3	1	2	313	101	212	Waddwadi	567425
20	12	8	221	123	98	1,129	537	592	Wadagaon	567426
-	-	-	16	1	15	402	204	198	Hanbarwadi	567427
3	1	2	11	10	1	2,200	984	1,216	Dindnevi	567428
15	5	10	73	38	35	2,115	882	1,233	Nandgaon	567429
5	2	3	60	55	5	2,222	826	1,396	Khebavade	567430
2	1	1	15	8	7	1,042	492	550	Nagaon	567431

VILLAGE PRIMARY
C D Block -

Location code number	Name of Village	Area of Village in hectares	Number of households	Total population (including institutional and houseless population)			Population in the age-group 0-6		
				Persons	Males	Females	Persons	Males	Females
				1	2	3	4	5	6
567432	Ispurli	794.61	488	2,482	1,305	1,177	271	146	125
567433	Wadakashivale	275.99	399	1,986	1,043	943	179	103	76
567434	Chuye	444.00	561	2,779	1,430	1,349	321	169	152
567435	Kavane	370.26	517	2,304	1,216	1,088	212	106	106
567436	Nigave Khalsa	847.71	1,110	5,451	2,873	2,578	630	358	272
567437	Wadipir	281.71	475	2,376	1,236	1,140	267	130	137
567438	Washi	1,247.50	1,077	5,244	2,720	2,524	551	301	250
567439	Shelakewadi	80.35	73	379	191	188	33	16	17
567440	Kandgaon	615.98	704	3,644	1,908	1,736	359	194	165
567441	Nandwal	482.59	347	1,744	903	841	212	125	87
567442	Jaital	262.81	197	991	531	460	101	62	39
567443	Dewale	358.60	487	2,377	1,243	1,134	228	126	102
567444	Haladi	490.44	716	3,395	1,756	1,639	396	212	184
567445	Kurdu	505.33	413	2,060	1,088	972	228	128	100
567446	Kothali	516.42	689	3,322	1,752	1,570	348	198	150
567447	Kurukali	373.00	759	3,765	1,931	1,834	408	228	180
567448	Bele	503.91	549	2,800	1,480	1,320	319	178	141
567449	Yevati	325.00	481	2,376	1,228	1,148	249	141	108
567450	Mhalunge	651.16	794	3,878	2,006	1,872	365	200	165
567451	Parite	763.24	1,165	5,418	2,901	2,517	496	276	220
567452	Koge	1,228.00	966	4,920	2,602	2,318	527	295	232
567453	Mahe	422.99	615	3,179	1,686	1,493	350	199	151
567454	Beed	529.51	880	4,011	2,073	1,938	394	220	174
567455	Ganeshwadi	280.85	492	2,080	1,087	993	233	135	98
567456	Dhondewadi	274.87	152	681	359	322	78	42	36
567457	Shipekarwadi	204.52	111	543	291	252	46	26	20
567458	Savarwadi	205.89	463	2,354	1,236	1,118	264	143	121
567459	Are	143.83	256	1,329	676	653	134	68	66
567460	Dhanganwadi	158.80	305	1,495	766	729	147	84	63
567461	Gadegoundwadi	209.31	240	1,227	663	564	139	80	59
567462	Karbharwadi	69.31	71	404	217	187	53	28	25
567463	Bachani	485.70	696	3,338	1,735	1,603	298	157	141
567464	Sadoli Khalsa	453.83	906	4,464	2,343	2,121	432	221	211
567465	Hirawade Khalasa	314.40	411	2,056	1,056	1,000	234	126	108
567466	Hasur	566.12	827	4,045	2,086	1,959	421	237	184
567467	Bhatanwadi	89.00	254	1,193	624	569	118	68	50
567468	Sonali	272.89	303	1,404	744	660	142	78	64
567469	Patekarwadi	79.89	137	667	342	325	61	34	27
567470	Kanchanwadi	296.37	380	1,882	990	892	165	94	71
567471	Mhalasvade	542.47	525	2,589	1,353	1,236	300	170	130
567472	Sangrul	892.68	1,718	8,414	4,395	4,019	910	519	391
567473	Khatangale	377.63	477	2,179	1,123	1,056	247	141	106
567474	Mharul	309.25	474	2,343	1,230	1,113	299	165	134
567475	Bahireswar.	390.84	776	3,534	1,855	1,679	413	232	181
567476	Amashi	686.97	629	2,943	1,506	1,437	330	170	160
567477	Waghobawadi	116.84	99	509	276	233	46	30	16
567478	Pasarde	288.00	323	1,602	858	744	181	95	86
567479	Upawade	599.37	177	1,034	547	487	139	73	66
567480	Ardewadi	145.36	151	757	393	364	98	51	47
567481	Durgulwadi	109.50	99	552	290	262	56	34	22
567482	Bololi	749.39	500	2,563	1,309	1,254	315	158	157
567483	Kekatwadi	111.00	114	571	289	282	82	41	41
567484	Shiroli Dumala	828.00	1,094	5,285	2,811	2,474	570	325	245
567485	Hirawade Dumala	201.00	234	1,209	655	554	131	67	64
567486	Sadoli Dumala	316.00	465	2,106	1,100	1,006	221	126	95
567487	Savarde Dumala	293.00	457	2,165	1,167	998	202	124	78
567488	Mandare	249.00	274	1,361	713	648	119	76	43
567489	Garjan	190.00	258	1,229	636	593	123	64	59
567490	Donwadi	157.00	34	166	83	83	20	9	11
567491	Chafodi	228.00	350	1,720	888	832	189	95	94

PRIMARY CENSUS ABSTRACT

CENSUS ABSTRACT

Karvir

Scheduled Castes population			Scheduled Tribes population			Literates			Name of Village
Persons	Males	Females	Persons	Males	Females	Persons	Males	Females	
11	12	13	14	15	16	17	18	19	2
454	220	234	4	3	1	1,711	982	729	Ispurli
190	102	88	3	2	1	1,432	834	598	Wadakashivale
384	194	190	27	15	12	1,941	1,111	830	Chuye
241	126	115	-	-	-	1,665	969	696	Kavane
533	258	275	7	4	3	3,924	2,259	1,665	Nigave Khalsa
310	164	146	7	1	6	1,873	1,034	839	Wadipir
953	478	475	4	1	3	3,629	2,045	1,584	Washi
4	4	-	-	-	-	281	153	128	Shelakewadi
751	376	375	6	3	3	2,600	1,482	1,118	Kandgaon
402	201	201	-	-	-	1,250	696	554	Nandwal
217	114	103	-	-	-	724	423	301	Jaital
323	171	152	4	1	3	1,723	992	731	Dewale
717	355	362	15	8	7	2,488	1,400	1,088	Haladi
317	161	156	-	-	-	1,478	852	626	Kurdu
439	218	221	3	1	2	2,297	1,335	962	Kothali
436	212	224	-	-	-	2,814	1,543	1,271	Kurukali
379	211	168	2	1	1	2,101	1,193	908	Bele
357	168	189	-	-	-	1,646	951	695	Yevati
721	349	372	-	-	-	2,793	1,581	1,212	Mhalunge
601	301	300	4	1	3	4,143	2,414	1,729	Parite
678	335	343	-	-	-	3,317	1,921	1,396	Koge
507	253	254	1	1	-	2,221	1,321	900	Mahe
762	390	372	-	-	-	2,918	1,681	1,237	Beed
11	9	2	-	-	-	1,438	838	600	Ganeshwadi
-	-	-	-	-	-	391	252	139	Dhondewadi
-	-	-	-	-	-	342	214	128	Shipekarwadi
8	3	5	-	-	-	1,654	973	681	Savarwadi
173	80	93	-	-	-	994	571	423	Are
285	148	137	-	-	-	1,135	635	500	Dhangarwadi
63	31	32	-	-	-	914	544	370	Gadegoundwadi
38	21	17	-	-	-	313	184	129	Karbharwadi
401	194	207	-	-	-	2,422	1,411	1,011	Bachani
643	328	315	-	-	-	3,365	1,975	1,390	Sadoli Khalsa
357	181	176	-	-	-	1,498	857	641	Hirawade Khalasa
630	299	331	5	1	4	2,979	1,723	1,256	Hasur
344	171	173	2	-	2	842	498	344	Bhatanwadi
234	126	108	4	2	2	995	604	391	Sonali
30	15	15	-	-	-	493	281	212	Patekarwadi
268	132	136	-	-	-	1,345	800	545	Kanchanwadi
186	97	89	-	-	-	1,751	1,034	717	Mhalasvade
1,020	533	487	68	39	29	6,271	3,573	2,698	Sangrul
147	78	69	-	-	-	1,524	880	644	Khatangale
303	145	158	-	-	-	1,616	975	641	Mharul
527	271	256	-	-	-	2,514	1,473	1,041	Bahireswar.
534	267	267	-	-	-	1,918	1,114	804	Amashi
-	-	-	-	-	-	320	192	128	Waghobawadi
255	130	125	-	-	-	1,151	694	457	Pasarde
96	51	45	-	-	-	546	341	205	Upawade
35	18	17	-	-	-	498	295	203	Ardewadi
-	-	-	-	-	-	337	213	124	Durgulwadi
235	121	114	-	-	-	1,626	971	655	Bololi
-	-	-	-	-	-	360	216	144	Kekatwadi
1,520	782	738	9	5	4	3,690	2,174	1,516	Shiroli Dumala
436	233	203	-	-	-	866	523	343	Hirawade Dumala
480	241	239	-	-	-	1,521	872	649	Sadoli Dumala
226	128	98	-	-	-	1,576	940	636	Savarde Dumala
240	119	121	-	-	-	948	572	376	Mandare
301	153	148	-	-	-	824	496	328	Garjan
-	-	-	-	-	-	107	69	38	Donwadi
232	116	116	-	-	-	1,162	684	478	Chafodi

VILLAGE PRIMARY
C D Block -

Location code number	Name of Village	Illiterates			Total workers			Main workers		
		Persons	Males	Females	Persons	Males	Females	Persons	Males	Females
1	2	20	21	22	23	24	25	26	27	28
567432	Ispurli	771	323	448	1,193	711	482	1,015	631	384
567433	Wadakashivale	554	209	345	1,054	640	414	759	518	241
567434	Chuye	838	319	519	1,200	833	367	1,003	709	294
567435	Kavane	639	247	392	1,310	777	533	1,014	659	355
567436	Nigave Khalsa	1,527	614	913	3,271	1,789	1,482	2,975	1,681	1,294
567437	Wadipir	503	202	301	1,112	725	387	1,088	713	375
567438	Washi	1,615	675	940	2,398	1,624	774	2,199	1,518	681
567439	Shelakewadi	98	38	60	213	117	96	134	111	23
567440	Kandgaon	1,044	426	618	1,707	1,094	613	1,644	1,067	577
567441	Nandwal	494	207	287	963	561	402	909	537	372
567442	Jaital	267	108	159	378	291	87	247	176	71
567443	Dewale	654	251	403	1,222	716	506	1,179	687	492
567444	Haladi	907	356	551	1,795	1,038	757	1,747	1,023	724
567445	Kurdu	582	236	346	1,082	637	445	1,063	631	432
567446	Kothali	1,025	417	608	1,651	1,006	645	1,505	962	543
567447	Kurukali	951	388	563	2,173	1,156	1,017	2,062	1,090	972
567448	Bele	699	287	412	1,356	853	503	1,289	837	452
567449	Yevati	730	277	453	1,342	726	616	1,226	691	535
567450	Mhalunge	1,085	425	660	2,422	1,287	1,135	2,219	1,200	1,019
567451	Parite	1,275	487	788	2,369	1,495	874	2,239	1,425	814
567452	Koge	1,603	681	922	2,834	1,609	1,225	2,317	1,560	757
567453	Mahe	958	365	593	1,392	980	412	1,371	968	403
567454	Beed	1,093	392	701	1,842	1,182	660	1,479	1,086	393
567455	Ganeshwadi	642	249	393	1,181	637	544	1,014	612	402
567456	Dhondewadi	290	107	183	438	228	210	350	173	177
567457	Shipekarwadi	201	77	124	278	162	116	277	162	115
567458	Savarwadi	700	263	437	783	723	60	720	675	45
567459	Are	335	105	230	773	420	353	670	376	294
567460	Dhanganwadi	360	131	229	740	427	313	523	386	137
567461	Gadegoundwadi	313	119	194	674	375	299	672	373	299
567462	Karbharwadi	91	33	58	234	129	105	228	127	101
567463	Bachani	916	324	592	1,988	1,060	928	1,789	1,015	774
567464	Sadoli Khalsa	1,099	368	731	2,088	1,372	716	1,729	1,227	502
567465	Hirawade Khalasa	558	199	359	985	605	380	939	591	348
567466	Hasur	1,066	363	703	2,065	1,198	867	1,891	1,154	737
567467	Bhatanwadi	351	126	225	705	366	339	702	365	337
567468	Sonali	409	140	269	841	438	403	715	421	294
567469	Patekarwadi	174	61	113	379	193	186	187	180	7
567470	Kanchanwadi	537	190	347	980	584	396	970	582	388
567471	Mhalasvade	838	319	519	1,596	852	744	1,500	837	663
567472	Sangrul	2,143	822	1,321	3,955	2,581	1,374	3,647	2,530	1,117
567473	Khatangale	655	243	412	1,130	682	448	1,010	665	345
567474	Mharul	727	255	472	1,199	748	451	1,055	724	331
567475	Bahireswar.	1,020	382	638	1,563	1,085	478	1,174	996	178
567476	Amashi	1,025	392	633	1,842	951	891	1,783	921	862
567477	Waghobawadi	189	84	105	313	165	148	313	165	148
567478	Pasarde	451	164	287	970	536	434	935	522	413
567479	Upawade	488	206	282	597	329	268	591	327	264
567480	Ardewadi	259	98	161	394	200	194	246	191	55
567481	Durgulwadi	215	77	138	306	162	144	194	143	51
567482	Bololi	937	338	599	1,487	776	711	1,238	730	508
567483	Kekattwadi	211	73	138	347	184	163	342	183	159
567484	Shiroli Dumala	1,595	637	958	2,546	1,627	919	2,132	1,476	656
567485	Hirawade Dumala	343	132	211	724	406	318	711	400	311
567486	Sadoli Dumala	585	228	357	729	620	109	699	604	95
567487	Savarde Dumala	589	227	362	1,004	686	318	913	669	244
567488	Mandare	413	141	272	833	439	394	824	435	389
567489	Garjan	405	140	265	689	371	318	677	365	312
567490	Donwadi	59	14	45	105	56	49	104	56	48
567491	Chafodi	558	204	354	782	508	274	762	505	257

PRIMARY CENSUS ABSTRACT

CENSUS ABSTRACT

Karvir

Industrial category of main workers													Name of Village 2
Household industry													
Cultivators			Agricultural labourers			workers			Other workers				
Persons	Males	Females	Persons	Males	Females	Persons	Males	Females	Persons	Males	Females		
29	30	31	32	33	34	35	36	37	38	39	40		
573	346	227	219	105	114	20	17	3	203	163	40	Ispurli	
402	331	71	15	9	6	10	8	2	332	170	162	Wadakashivale	
502	370	132	248	117	131	19	17	2	234	205	29	Chuye	
599	421	178	83	16	67	56	35	21	276	187	89	Kavane	
2,251	1,222	1,029	326	151	175	28	19	9	370	289	81	Nigave Khalsa	
222	126	96	130	48	82	11	7	4	725	532	193	Wadipir	
1,193	748	445	207	97	110	69	34	35	730	639	91	Washi	
78	59	19	2	2	-	-	-	-	54	50	4	Shelakewadi	
846	578	268	185	69	116	70	41	29	543	379	164	Kandgaon	
557	273	284	101	34	67	11	8	3	240	222	18	Nandwal	
115	65	50	14	1	13	1	1	-	117	109	8	Jaital	
736	398	338	160	68	92	22	14	8	261	207	54	Dewale	
875	546	329	154	49	105	84	34	50	634	394	240	Haladi	
770	451	319	188	87	101	18	18	-	87	75	12	Kurdu	
620	505	115	541	185	356	54	36	18	290	236	54	Kothali	
1,437	726	711	272	115	157	30	18	12	323	231	92	Kurukali	
1,007	656	351	123	56	67	8	5	3	151	120	31	Bele	
740	436	304	108	32	76	22	11	11	356	212	144	Yevati	
1,755	906	849	225	105	120	41	28	13	198	161	37	Mhalunge	
1,015	584	431	409	171	238	39	27	12	776	643	133	Parite	
1,568	1,055	513	374	195	179	25	18	7	350	292	58	Koge	
707	531	176	399	209	190	25	16	9	240	212	28	Mahe	
687	564	123	430	206	224	34	23	11	328	293	35	Beed	
675	471	204	220	52	168	5	3	2	114	86	28	Ganeshwadi	
335	161	174	1	-	1	1	-	1	13	12	1	Dhondewadi	
230	123	107	6	3	3	3	1	2	38	35	3	Shipekarwadi	
544	518	26	16	8	8	5	5	-	155	144	11	Savarwadi	
477	282	195	121	32	89	11	9	2	61	53	8	Are	
347	259	88	71	31	40	17	13	4	88	83	5	Dhangarwadi	
530	279	251	82	42	40	3	1	2	57	51	6	Gadegoundwadi	
172	84	88	25	13	12	-	-	-	31	30	1	Karbharwadi	
1,234	675	559	284	128	156	18	13	5	253	199	54	Bachani	
938	649	289	339	192	147	45	27	18	407	359	48	Sadoli Khalsa	
536	328	208	182	76	106	29	23	6	192	164	28	Hirawade Khalasa	
989	570	419	401	169	232	24	16	8	477	399	78	Hasur	
416	202	214	173	76	97	7	6	1	106	81	25	Bhatanwadi	
330	234	96	255	116	139	7	3	4	123	68	55	Sonali	
149	148	1	15	13	2	3	3	-	20	16	4	Patekarwadi	
456	353	103	159	43	116	54	28	26	301	158	143	Kanchanwadi	
942	539	403	241	106	135	123	67	56	194	125	69	Mhalasvade	
1,762	1,168	594	642	306	336	134	95	39	1,109	961	148	Sangrul	
632	408	224	149	48	101	9	7	2	220	202	18	Khatangale	
636	420	216	205	110	95	8	7	1	206	187	19	Mharul	
616	548	68	346	252	94	66	61	5	146	135	11	Bahireswar.	
1,300	601	699	316	179	137	11	10	1	156	131	25	Amashi	
249	137	112	-	-	-	1	-	1	63	28	35	Waghobawadi	
636	319	317	98	26	72	12	12	-	189	165	24	Pasarde	
291	218	73	224	52	172	2	1	1	74	56	18	Upawade	
106	88	18	80	54	26	6	6	-	54	43	11	Ardeewadi	
124	102	22	11	5	6	14	1	13	45	35	10	Durgulwadi	
640	369	271	298	169	129	9	8	1	291	184	107	Bololi	
147	121	26	191	58	133	-	-	-	4	4	-	Kekatwadi	
1,039	726	313	585	340	245	34	26	8	474	384	90	Shiroli Dumala	
378	233	145	137	74	63	116	26	90	80	67	13	Hirawade Dumala	
382	359	23	116	66	50	63	61	2	138	118	20	Sadoli Dumala	
611	430	181	108	65	43	56	53	3	138	121	17	Savarde Dumala	
393	201	192	254	82	172	24	15	9	153	137	16	Mandare	
526	286	240	79	29	50	3	3	-	69	47	22	Garjan	
104	56	48	-	-	-	-	-	-	-	-	-	Donwadi	
332	245	87	295	147	148	28	19	9	107	94	13	Chafodi	

VILLAGE PRIMARY
C D Block -

Location code number	Name of Village	Industrial category								
		Marginal workers			Cultivators			Agricultural labourers		
		Persons	Males	Females	Persons	Males	Females	Persons	Males	Females
1	2	41	42	43	44	45	46	47	48	49
567432	Ispurli	178	80	98	85	32	53	40	10	30
567433	Wadakashivale	295	122	173	88	46	42	104	50	54
567434	Chuye	197	124	73	70	50	20	55	26	29
567435	Kavane	296	118	178	158	61	97	50	15	35
567436	Nigave Khalsa	296	108	188	179	58	121	40	12	28
567437	Wadipir	24	12	12	3	2	1	5	1	4
567438	Washi	199	106	93	30	11	19	74	31	43
567439	Shelakewadi	79	6	73	78	6	72	-	-	-
567440	Kandgaon	63	27	36	35	11	24	5	1	4
567441	Nandwal	54	24	30	5	1	4	22	11	11
567442	Jaital	131	115	16	24	21	3	53	40	13
567443	Dewale	43	29	14	9	4	5	3	1	2
567444	Haladi	48	15	33	12	3	9	5	-	5
567445	Kurdu	19	6	13	8	4	4	10	1	9
567446	Kothali	146	44	102	23	10	13	29	4	25
567447	Kurukali	111	66	45	40	30	10	17	9	8
567448	Bele	67	16	51	24	9	15	1	-	1
567449	Yevati	116	35	81	44	10	34	47	18	29
567450	Mhalunge	203	87	116	153	61	92	21	9	12
567451	Parite	130	70	60	44	20	24	14	4	10
567452	Koge	517	49	468	289	31	258	14	4	10
567453	Mahe	21	12	9	12	6	6	4	1	3
567454	Beed	363	96	267	9	5	4	286	29	257
567455	Ganeshwadi	167	25	142	18	17	1	9	-	9
567456	Dhondewadi	88	55	33	3	-	3	37	11	26
567457	Shipekarwadi	1	-	1	-	-	-	-	-	-
567458	Savarwadi	63	48	15	20	18	2	15	6	9
567459	Are	103	44	59	5	1	4	12	2	10
567460	Dhanganwadi	217	41	176	108	21	87	89	11	78
567461	Gadegoundwadi	2	2	-	-	-	-	-	-	-
567462	Karbharwadi	6	2	4	6	2	4	-	-	-
567463	Bachani	199	45	154	159	30	129	16	6	10
567464	Sadoli Khalsa	359	145	214	69	20	49	166	67	99
567465	Hirawade Khalasa	46	14	32	20	12	8	21	2	19
567466	Hasur	174	44	130	45	6	39	76	12	64
567467	Bhatanwadi	3	1	2	2	-	2	-	-	-
567468	Sonali	126	17	109	3	3	-	117	12	105
567469	Patekarwadi	192	13	179	2	2	-	190	11	179
567470	Kanchanwadi	10	2	8	-	-	-	3	1	2
567471	Mhalasvade	96	15	81	2	1	1	92	14	78
567472	Sangrul	308	51	257	171	27	144	59	5	54
567473	Khatangale	120	17	103	106	12	94	8	1	7
567474	Mharul	144	24	120	64	-	64	68	15	53
567475	Bahireswar.	389	89	300	31	17	14	220	58	162
567476	Amashi	59	30	29	30	18	12	22	8	14
567477	Waghobawadi	-	-	-	-	-	-	-	-	-
567478	Pasarde	35	14	21	18	3	15	7	3	4
567479	Upawade	6	2	4	1	1	-	2	-	2
567480	Ardewadi	148	9	139	83	5	78	63	3	60
567481	Durgulwadi	112	19	93	90	3	87	1	1	-
567482	Bololi	249	46	203	70	10	60	164	28	136
567483	Kekatwadi	5	1	4	-	-	-	1	1	-
567484	Shiroli Dumala	414	151	263	35	11	24	305	111	194
567485	Hirawade Dumala	13	6	7	1	-	1	3	2	1
567486	Sadoli Dumala	30	16	14	7	4	3	12	1	11
567487	Savarde Dumala	91	17	74	54	4	50	15	3	12
567488	Mandare	9	4	5	3	2	1	4	-	4
567489	Garjan	12	6	6	3	1	2	-	-	-
567490	Donwadi	1	-	1	1	-	1	-	-	-
567491	Chafodi	20	3	17	-	-	-	12	-	12

PRIMARY CENSUS ABSTRACT

CENSUS ABSTRACT

Karvir

of marginal workers

Household industry workers			Other workers			Non-workers			Name of Village	Location code number
Persons	Males	Females	Persons	Males	Females	Persons	Males	Females		
50	51	52	53	54	55	56	57	58	2	1
5	4	1	48	34	14	1,289	594	695	Ispurli	567432
68	13	55	35	13	22	932	403	529	Wadakashivale	567433
10	8	2	62	40	22	1,579	597	982	Chuye	567434
18	6	12	70	36	34	994	439	555	Kavane	567435
31	25	6	46	13	33	2,180	1,084	1,096	Nigave Khalsa	567436
-	-	-	16	9	7	1,264	511	753	Wadipir	567437
13	3	10	82	61	21	2,846	1,096	1,750	Washi	567438
-	-	-	1	-	1	166	74	92	Shelakewadi	567439
1	1	-	22	14	8	1,937	814	1,123	Kandgaon	567440
7	1	6	20	11	9	781	342	439	Nandwal	567441
1	1	-	53	53	-	613	240	373	Jaital	567442
3	1	2	28	23	5	1,155	527	628	Dewale	567443
2	2	-	29	10	19	1,600	718	882	Haladi	567444
-	-	-	1	1	-	978	451	527	Kurdu	567445
13	3	10	81	27	54	1,671	746	925	Kothali	567446
7	7	-	47	20	27	1,592	775	817	Kurukali	567447
-	-	-	42	7	35	1,444	627	817	Bele	567448
4	-	4	21	7	14	1,034	502	532	Yevati	567449
12	6	6	17	11	6	1,456	719	737	Mhalunge	567450
3	1	2	69	45	24	3,049	1,406	1,643	Parite	567451
11	-	11	203	14	189	2,086	993	1,093	Koge	567452
3	3	-	2	2	-	1,787	706	1,081	Mahe	567453
41	36	5	27	26	1	2,169	891	1,278	Beed	567454
1	-	1	139	8	131	899	450	449	Ganeshwadi	567455
-	-	-	48	44	4	243	131	112	Dhondewadi	567456
1	-	1	-	-	-	265	129	136	Shipekarwadi	567457
-	-	-	28	24	4	1,571	513	1,058	Savarwadi	567458
81	37	44	5	4	1	556	256	300	Are	567459
3	1	2	17	8	9	755	339	416	Dhangarwadi	567460
-	-	-	2	2	-	553	288	265	Gadegoundwadi	567461
-	-	-	-	-	-	170	88	82	Karbharwadi	567462
4	1	3	20	8	12	1,350	675	675	Bachani	567463
55	30	25	69	28	41	2,376	971	1,405	Sadoli Khalsa	567464
3	-	3	2	-	2	1,071	451	620	Hirawade Khalasa	567465
10	6	4	43	20	23	1,980	888	1,092	Hasur	567466
-	-	-	1	1	-	488	258	230	Bhatanwadi	567467
1	1	-	5	1	4	563	306	257	Sonali	567468
-	-	-	-	-	-	288	149	139	Patekarwadi	567469
2	1	1	5	-	5	902	406	496	Kanchanwadi	567470
-	-	-	2	-	2	993	501	492	Mhalaswade	567471
8	2	6	70	17	53	4,459	1,814	2,645	Sangrul	567472
-	-	-	6	4	2	1,049	441	608	Khatangale	567473
-	-	-	12	9	3	1,144	482	662	Mharul	567474
39	4	35	99	10	89	1,971	770	1,201	Bahireswar.	567475
-	-	-	7	4	3	1,101	555	546	Amashi	567476
-	-	-	-	-	-	196	111	85	Waghobawadi	567477
2	1	1	8	7	1	632	322	310	Pasarde	567478
-	-	-	3	1	2	437	218	219	Upawade	567479
1	1	-	1	-	1	363	193	170	Ardewadi	567480
6	3	3	15	12	3	246	128	118	Durgulwadi	567481
1	-	1	14	8	6	1,076	533	543	Bololi	567482
-	-	-	4	-	4	224	105	119	Kekatwadi	567483
57	16	41	17	13	4	2,739	1,184	1,555	Shiroli Dumala	567484
6	2	4	3	2	1	485	249	236	Hirawade Dumala	567485
3	3	-	8	8	-	1,377	480	897	Sadoli Dumala	567486
9	5	4	13	5	8	1,161	481	680	Savarde Dumala	567487
2	2	-	-	-	-	528	274	254	Mandare	567488
-	-	-	9	5	4	540	265	275	Garjan	567489
-	-	-	-	-	-	61	27	34	Donwadi	567490
3	-	3	5	3	2	938	380	558	Chafodi	567491

**VILLAGE PRIMARY
C D Block -**

Location code number	Name of Village	Area of Village in hectares	Number of households	Total population (including institutional and houseless population)			Population in the age-group 0-6		
				Persons	Males	Females	Persons	Males	Females
1	2	3	4	5	6	7	8	9	10
567492	Arale	450.00	391	2,022	1,080	942	223	121	102
567493	Teraswadi	459.00	233	1,292	650	642	174	94	80
567494	Ghanawade	481.00	509	2,556	1,325	1,231	297	149	148
567495	Ghungurwadi	243.00	96	462	240	222	54	30	24
567496	Manjarwadi	250.00	124	525	279	246	67	40	27
URBAN									
567497	Ujalaiwadi (CT)	573.00	2,149	9,075	4,714	4,361	993	527	466
567498	Gandhinagar (CT)	40.00	2,565	12,601	6,572	6,029	1,245	664	581
567499	Uchgaon (CT)	900.00	7,121	31,238	16,260	14,978	3,884	2,059	1,825
567500	Pachgaon (CT)	900.00	5,052	22,353	11,740	10,613	2,301	1,260	1,041
567501	Morewadi (CT)	192.00	1,674	7,222	3,692	3,530	722	390	332
567502	Gokul Shirgaon (CT)	781.00	2,051	8,623	4,576	4,047	1,106	628	478
567503	Tamgaon (CT)	804.00	1,242	5,223	2,736	2,487	697	371	326
567504	Kalambe T. Thane (CT)	1,500.00	2,253	10,138	5,351	4,787	1,114	604	510

PRIMARY CENSUS ABSTRACT

CENSUS ABSTRACT

Karvir

Scheduled Castes population			Scheduled Tribes population			Literates			Name of Village
Persons	Males	Females	Persons	Males	Females	Persons	Males	Females	
11	12	13	14	15	16	17	18	19	2
467	253	214	-	-	-	1,303	807	496	Arale
7	5	2	-	-	-	709	436	273	Teraswadi
238	96	142	1	-	1	1,696	1,006	690	Ghanawade
117	60	57	-	-	-	288	172	116	Ghungurwadi
7	4	3	-	-	-	322	199	123	Manjarwadi
URBAN									
789	401	388	71	36	35	7,275	3,908	3,367	Ujalaiwadi (CT)
1,389	685	704	38	20	18	10,437	5,556	4,881	Gandhinagar (CT)
3,876	1,962	1,914	901	440	461	23,654	12,936	10,718	Uchgaon (CT)
3,357	1,743	1,614	164	92	72	18,198	9,788	8,410	Pachgaon (CT)
641	324	317	11	5	6	5,957	3,079	2,878	Morewadi (CT)
1,521	800	721	36	17	19	6,384	3,521	2,863	Gokul Shirgaon (CT)
928	477	451	1	1	-	3,737	2,059	1,678	Tamgaon (CT)
1,522	742	780	14	7	7	7,692	4,283	3,409	Kalambe T. Thane (CT)

**VILLAGE PRIMARY
C D Block -**

Location code number	Name of Village	Illiterates			Total workers			Main workers		
		Persons	Males	Females	Persons	Males	Females	Persons	Males	Females
1	2	20	21	22	23	24	25	26	27	28
567492	Arale	719	273	446	910	599	311	818	581	237
567493	Teraswadi	583	214	369	753	385	368	681	358	323
567494	Ghanawade	860	319	541	1,431	790	641	1,379	751	628
567495	Ghungurwadi	174	68	106	282	145	137	118	105	13
567496	Manjarwadi	203	80	123	332	174	158	326	173	153
URBAN										
567497	Ujalaiwadi (CT)	1,800	806	994	3,002	2,498	504	2,899	2,433	466
567498	Gandhinagar (CT)	2,164	1,016	1,148	4,672	3,850	822	4,323	3,634	689
567499	Uchgaon (CT)	7,584	3,324	4,260	11,158	8,866	2,292	10,041	8,203	1,838
567500	Pachgaon (CT)	4,155	1,952	2,203	8,137	6,016	2,121	7,368	5,743	1,625
567501	Morewadi (CT)	1,265	613	652	2,517	1,911	606	2,343	1,842	501
567502	Gokul Shirgaon (CT)	2,239	1,055	1,184	3,196	2,510	686	2,862	2,311	551
567503	Tamgaon (CT)	1,486	677	809	2,337	1,625	712	1,975	1,439	536
567504	Kalambe T. Thane (CT)	2,446	1,068	1,378	3,910	2,957	953	3,662	2,835	827

PRIMARY CENSUS ABSTRACT

CENSUS ABSTRACT

Karvir

Industrial category of main workers

Cultivators			Agricultural labourers			Household industry workers			Other workers			Name of Village
Persons	Males	Females	Persons	Males	Females	Persons	Males	Females	Persons	Males	Females	
29	30	31	32	33	34	35	36	37	38	39	40	2
469	367	102	255	134	121	1	-	1	93	80	13	Arale
405	280	125	238	53	185	1	-	1	37	25	12	Teraswadi
849	488	361	411	169	242	14	5	9	105	89	16	Ghanawade
92	86	6	16	11	5	1	1	-	9	7	2	Ghungurwadi
275	148	127	42	19	23	-	-	-	9	6	3	Manjarwadi
URBAN												
22	20	2	31	22	9	65	34	31	2,781	2,357	424	Ujalaiwadi (CT)
8	4	4	10	8	2	113	65	48	4,192	3,557	635	Gandhinagar (CT)
371	302	69	747	405	342	298	177	121	8,625	7,319	1,306	Uchgaon (CT)
167	95	72	94	46	48	351	193	158	6,756	5,409	1,347	Pachgaon (CT)
22	22	-	17	12	5	126	78	48	2,178	1,730	448	Morewadi (CT)
183	124	59	104	55	49	80	49	31	2,495	2,083	412	Gokul Shirgaon (CT)
188	117	71	72	39	33	140	61	79	1,575	1,222	353	Tamgaon (CT)
399	237	162	312	137	175	74	47	27	2,877	2,414	463	Kalambe T. Thane (CT)

**VILLAGE PRIMARY
C D Block -**

Location code number	Name of Village	Industrial category								
		Marginal workers			Cultivators			Agricultural labourers		
		Persons	Males	Females	Persons	Males	Females	Persons	Males	Females
1	2	41	42	43	44	45	46	47	48	49
567492	Arale	92	18	74	11	7	4	78	10	68
567493	Teraswadi	72	27	45	27	6	21	32	9	23
567494	Ghanawade	52	39	13	16	12	4	26	18	8
567495	Ghungurwadi	164	40	124	3	3	-	159	35	124
567496	Manjarwadi	6	1	5	1	1	-	5	-	5
URBAN										
567497	Ujalaiwadi (CT)	103	65	38	9	6	3	1	-	1
567498	Gandhinagar (CT)	349	216	133	11	3	8	3	1	2
567499	Uchgaon (CT)	1,117	663	454	31	13	18	104	40	64
567500	Pachgaon (CT)	769	273	496	123	25	98	38	4	34
567501	Morewadi (CT)	174	69	105	7	5	2	6	2	4
567502	Gokul Shirgaon (CT)	334	199	135	93	60	33	50	33	17
567503	Tamgaon (CT)	362	186	176	19	7	12	76	35	41
567504	Kalambe T. Thane (CT)	248	122	126	6	2	4	115	56	59

PRIMARY CENSUS ABSTRACT

CENSUS ABSTRACT

Karvir

of marginal workers

Household industry workers			Other workers			Non-workers			Name of Village	Location code number
Persons	Males	Females	Persons	Males	Females	Persons	Males	Females		
50	51	52	53	54	55	56	57	58	2	1
-	-	-	3	1	2	1,112	481	631	Arale	567492
6	6	-	7	6	1	539	265	274	Teraswadi	567493
-	-	-	10	9	1	1,125	535	590	Ghanawade	567494
-	-	-	2	2	-	180	95	85	Ghungurwadi	567495
-	-	-	-	-	-	193	105	88	Manjarwadi	567496
URBAN										
3	-	3	90	59	31	6,073	2,216	3,857	Ujalaiwadi (CT)	567497
30	4	26	305	208	97	7,929	2,722	5,207	Gandhinagar (CT)	567498
146	59	87	836	551	285	20,080	7,394	12,686	Uchgaon (CT)	567499
107	33	74	501	211	290	14,216	5,724	8,492	Pachgaon (CT)	567500
43	8	35	118	54	64	4,705	1,781	2,924	Morewadi (CT)	567501
21	13	8	170	93	77	5,427	2,066	3,361	Gokul Shirgaon (CT)	567502
63	10	53	204	134	70	2,886	1,111	1,775	Tamgaon (CT)	567503
9	3	6	118	61	57	6,228	2,394	3,834	Kalambe T. Thane (CT)	567504

VILLAGE PRIMARY
C D Block -

Location code number	Name of Village	Area of Village in hectares	Number of households	Total population (including institutional and houseless population)			Population in the age-group 0-6		
				Persons	Males	Females	Persons	Males	Females
1	2	3	4	5	6	7	8	9	10
0339	Bavda (Total)	34,207.77	7,230	35,772	18,467	17,305	4,292	2,245	2,047
0339	Bavda (Rural)	34,207.77	7,230	35,772	18,467	17,305	4,292	2,245	2,047
0339	Bavda (Urban)	0.00	-	-	-	-	-	-	-
RURAL									
567505	Kode Bk	2,177.27	185	983	519	464	131	75	56
567506	Kode Kh.	659.42	143	679	352	327	93	55	38
567507	Taliye Bk.	887.39	131	644	331	313	63	28	35
567508	Shenavade	419.00	118	626	336	290	88	49	39
567509	Asandoli	877.02	295	1,496	770	726	171	81	90
567510	Margewadi	165.00	61	310	166	144	33	22	11
567511	Vesarde	473.00	128	659	334	325	92	51	41
567512	Nivade	486.00	252	1,228	632	596	147	70	77
567513	Sakhari	345.00	225	1,130	559	571	145	68	77
567514	Mhalunge	175.00	51	232	123	109	20	14	6
567515	Kirave	285.00	239	1,167	602	565	111	60	51
567516	Mutakeshwar	103.00	158	760	405	355	94	46	48
567517	Khadule	285.00	119	516	269	247	61	29	32
567518	Longhe	179.00	156	834	420	414	102	44	58
567519	Tisangi	585.00	448	2,048	1,031	1,017	205	117	88
567520	Balewadi (N.V)	585.00	81	421	217	204	53	34	19
567521	Salwan	31.00	47	197	105	92	21	14	7
567522	Wetavde	364.00	251	1,216	645	571	107	48	59
567523	Mandur	490.00	234	1,205	628	577	160	88	72
567524	Patilwadi (N.V)	490.00	81	393	204	189	41	20	21
567525	Mandukali	1,240.00	221	1,210	649	561	132	80	52
567526	Padawalwadi (N.V)	1,240.00	86	429	230	199	38	21	17
567527	Asalaj	1,366.00	320	1,619	851	768	203	105	98
567528	Khokurle	772.34	242	1,172	601	571	150	80	70
567529	Andur	1,272.75	222	1,119	601	518	135	62	73
567530	Dhundavade	1,222.00	239	1,306	668	638	169	89	80
567531	Chaudharwadi (N.V)	1,222.00	79	445	238	207	63	35	28
567532	Kherivade	390.67	142	703	353	350	98	53	45
567533	Sheloshi	453.00	136	686	361	325	72	41	31
567534	Palsambe	908.00	101	469	244	225	55	31	24
567535	Vesaraf	1,008.00	104	525	259	266	82	34	48
567536	Sangashi	676.00	77	364	187	177	40	19	21
567537	Saitavade.	1,627.00	228	1,072	560	512	116	61	55
567538	Pargaonkarwadi (N.V)	1,627.00	72	398	192	206	57	23	34
567539	Jargi	933.00	194	932	474	458	134	65	69
567540	Kadave	349.68	119	605	297	308	88	45	43
567541	Baveli	962.00	196	1,045	530	515	162	82	80
567542	Garivade	504.00	164	783	416	367	98	47	51
567543	Borbet	1,629.11	122	645	340	305	58	27	31
567544	Lakhamapur	757.00	88	445	239	206	58	38	20
567545	Katali	394.12	116	544	281	263	66	40	26
567546	Gagan Bavda	895.00	353	1,588	758	830	176	98	78
567547	Jambhulnewadi (N.V)	895.00	62	268	148	120	23	11	12
567548	Narveli	727.00	53	263	137	126	29	17	12
567549	Taliye Kh.	1,076.00	91	393	205	188	52	28	24

PRIMARY CENSUS ABSTRACT

CENSUS ABSTRACT

Bavda

Scheduled Castes population			Scheduled Tribes population			Literates			Name of Village
Persons	Males	Females	Persons	Males	Females	Persons	Males	Females	
11	12	13	14	15	16	17	18	19	2
5,070	2,565	2,505	159	78	81	22,036	13,059	8,977	Bavda (Total)
5,070	2,565	2,505	159	78	81	22,036	13,059	8,977	Bavda (Rural)
-	-	-	-	-	-	-	-	-	Bavda (Urban)
RURAL									
80	39	41	4	3	1	542	351	191	Kode Bk
162	78	84	-	-	-	343	216	127	Kode Kh.
97	47	50	-	-	-	420	262	158	Taliye Bk.
107	59	48	-	-	-	424	262	162	Shenavade
198	98	100	-	-	-	905	526	379	Asandoli
-	-	-	-	-	-	218	126	92	Margewadi
192	90	102	-	-	-	414	244	170	Vesarde
152	81	71	-	-	-	802	460	342	Nivade
142	68	74	-	-	-	667	374	293	Sakhari
-	-	-	-	-	-	181	105	76	Mhalunge
306	155	151	-	-	-	742	438	304	Kirave
193	99	94	-	-	-	507	311	196	Mutakeshwar
47	25	22	-	-	-	303	190	113	Khadule
122	53	69	-	-	-	589	351	238	Longhe
347	163	184	5	1	4	1,526	815	711	Tisangi
-	-	-	-	-	-	258	151	107	Balewadi (N.V)
4	2	2	-	-	-	139	81	58	Salwan
153	78	75	-	-	-	752	480	272	Wetavde
113	60	53	-	-	-	652	385	267	Mandur
-	-	-	-	-	-	234	139	95	Patilwadi (N.V)
234	125	109	-	-	-	715	439	276	Mandukali
-	-	-	-	-	-	292	183	109	Padawalwadi (N.V)
272	129	143	16	10	6	1,026	615	411	Asalaj
103	54	49	7	3	4	738	445	293	Khokurle
207	111	96	7	3	4	663	424	239	Andur
306	161	145	-	-	-	707	434	273	Dhundavade
93	52	41	1	1	-	277	166	111	Chaudharwadi (N.V)
99	50	49	4	2	2	374	223	151	Kherivade
55	29	26	24	10	14	417	260	157	Sheloshi
42	19	23	-	-	-	285	161	124	Palsambe
6	2	4	-	-	-	271	164	107	Vesaraf
92	50	42	3	1	2	245	140	105	Sangashi
137	69	68	-	-	-	637	393	244	Saitavade.
11	6	5	-	-	-	226	123	103	Pargaonkarwadi (N.V)
43	21	22	8	4	4	455	264	191	Jargi
179	91	88	-	-	-	354	205	149	Kadave
166	85	81	3	1	2	573	342	231	Baveli
44	28	16	4	2	2	417	276	141	Garivade
190	97	93	-	-	-	414	251	163	Borbet
117	66	51	-	-	-	243	149	94	Lakhamapur
69	40	29	15	7	8	349	205	144	Katali
170	76	94	54	29	25	1,202	598	604	Gagan Bavda
-	-	-	-	-	-	171	106	65	Jambhulnewadi (N.V)
-	-	-	4	1	3	167	100	67	Narveli
20	9	11	-	-	-	200	126	74	Taliye Kh.

VILLAGE PRIMARY
C D Block -

Location code number	Name of Village	Illiterates			Total workers			Main workers		
		Persons	Males	Females	Persons	Males	Females	Persons	Males	Females
1	2	20	21	22	23	24	25	26	27	28
0339	Bavda (Total)	13,736	5,408	8,328	17,671	10,392	7,279	13,980	9,475	4,505
0339	Bavda (Rural)	13,736	5,408	8,328	17,671	10,392	7,279	13,980	9,475	4,505
0339	Bavda (Urban)	-	-	-	-	-	-	-	-	-
	RURAL									
567505	Kode Bk	441	168	273	574	290	284	335	254	81
567506	Kode Kh.	336	136	200	418	209	209	328	196	132
567507	Taliye Bk.	224	69	155	364	188	176	151	134	17
567508	Shenavade	202	74	128	365	203	162	226	178	48
567509	Asandoli	591	244	347	852	436	416	624	381	243
567510	Margewadi	92	40	52	149	98	51	148	97	51
567511	Vesarde	245	90	155	403	204	199	198	192	6
567512	Nivade	426	172	254	429	364	65	402	356	46
567513	Sakhari	463	185	278	405	306	99	347	289	58
567514	Mhalunge	51	18	33	144	81	63	135	78	57
567515	Kirave	425	164	261	466	324	142	372	291	81
567516	Mutakeshwar	253	94	159	497	261	236	247	200	47
567517	Khadule	213	79	134	304	173	131	252	151	101
567518	Longhe	245	69	176	552	281	271	418	264	154
567519	Tisangi	522	216	306	929	571	358	775	518	257
567520	Balewadi (N.V)	163	66	97	280	151	129	157	146	11
567521	Salwan	58	24	34	91	56	35	88	54	34
567522	Wetavde	464	165	299	700	402	298	667	383	284
567523	Mandur	553	243	310	722	383	339	617	358	259
567524	Patilwadi (N.V)	159	65	94	173	130	43	172	130	42
567525	Mandukali	495	210	285	681	374	307	464	359	105
567526	Padawalwadi (N.V)	137	47	90	200	106	94	199	105	94
567527	Asalaj	593	236	357	778	452	326	554	336	218
567528	Khokurle	434	156	278	707	368	339	706	367	339
567529	Andur	456	177	279	632	348	284	532	331	201
567530	Dhundavade	599	234	365	489	353	136	428	303	125
567531	Chaudharwadi (N.V)	168	72	96	247	128	119	186	110	76
567532	Kherivade	329	130	199	218	191	27	203	185	18
567533	Sheloshi	269	101	168	373	190	183	357	182	175
567534	Palsambe	184	83	101	115	110	5	113	110	3
567535	Vesaraf	254	95	159	118	105	13	115	104	11
567536	Sangashi	119	47	72	170	110	60	169	109	60
567537	Saitavade.	435	167	268	513	294	219	327	281	46
567538	Pargaonkarwadi (N.V)	172	69	103	109	94	15	103	93	10
567539	Jargi	477	210	267	544	281	263	261	250	11
567540	Kadave	251	92	159	328	167	161	321	162	159
567541	Baveli	472	188	284	476	291	185	404	278	126
567542	Garivade	366	140	226	464	238	226	460	235	225
567543	Borbet	231	89	142	314	159	155	300	156	144
567544	Lakhamapur	202	90	112	201	138	63	184	132	52
567545	Katali	195	76	119	309	154	155	298	146	152
567546	Gagan Bavda	386	160	226	475	352	123	351	284	67
567547	Jambhulnewadi (N.V)	97	42	55	94	77	17	77	64	13
567548	Narveli	96	37	59	84	75	9	61	53	8
567549	Taliye Kh.	193	79	114	215	126	89	148	90	58

PRIMARY CENSUS ABSTRACT

CENSUS ABSTRACT

Bavda

Industrial category of main workers													Name of Village 2
Cultivators			Agricultural labourers			Household industry workers			Other workers				
Persons	Males	Females	Persons	Males	Females	Persons	Males	Females	Persons	Males	Females		
29	30	31	32	33	34	35	36	37	38	39	40		
8,706	5,883	2,823	2,454	1,362	1,092	196	129	67	2,624	2,101	523	Bavda (Total)	
8,706	5,883	2,823	2,454	1,362	1,092	196	129	67	2,624	2,101	523	Bavda (Rural)	
-	-	-	-	-	-	-	-	-	-	-	-	Bavda (Urban)	
RURAL													
241	189	52	49	25	24	-	-	-	45	40	5	Kode Bk	
217	124	93	54	31	23	1	1	-	56	40	16	Kode Kh.	
90	85	5	35	28	7	2	2	-	24	19	5	Taliye Bk.	
166	122	44	19	19	-	-	-	-	41	37	4	Shenavade	
493	297	196	74	36	38	9	8	1	48	40	8	Asandoli	
85	57	28	43	22	21	-	-	-	20	18	2	Margewadi	
174	170	4	2	2	-	-	-	-	22	20	2	Vesarde	
171	163	8	44	35	9	7	4	3	180	154	26	Nivade	
129	113	16	168	140	28	10	3	7	40	33	7	Sakhari	
119	69	50	10	6	4	-	-	-	6	3	3	Mhalunge	
138	130	8	157	94	63	-	-	-	77	67	10	Kirave	
147	141	6	53	22	31	27	18	9	20	19	1	Mutakeshwar	
108	75	33	72	19	53	1	-	1	71	57	14	Khadule	
292	159	133	17	7	10	11	7	4	98	91	7	Longhe	
241	184	57	202	90	112	14	9	5	318	235	83	Tisangi	
105	99	6	11	9	2	2	2	-	39	36	3	Balewadi (N.V)	
23	16	7	36	18	18	3	3	-	26	17	9	Salwan	
397	213	184	146	63	83	5	4	1	119	103	16	Wetavde	
379	225	154	99	44	55	3	2	1	136	87	49	Mandur	
149	110	39	-	-	-	2	2	-	21	18	3	Patilwadi (N.V)	
364	284	80	51	31	20	2	2	-	47	42	5	Mandukali	
165	82	83	11	6	5	-	-	-	23	17	6	Padawalwadi (N.V)	
282	153	129	109	48	61	12	8	4	151	127	24	Asalaj	
558	268	290	41	22	19	10	5	5	97	72	25	Khokurle	
282	191	91	192	89	103	1	-	1	57	51	6	Andur	
325	243	82	83	43	40	3	3	-	17	14	3	Dhundavade	
65	38	27	81	39	42	10	7	3	30	26	4	Chaudharwadi (N.V)	
158	147	11	25	22	3	-	-	-	20	16	4	Kherivade	
315	161	154	-	-	-	8	2	6	34	19	15	Sheloshi	
101	99	2	1	-	1	-	-	-	11	11	-	Palsambe	
86	81	5	3	2	1	-	-	-	26	21	5	Vesaraf	
72	42	30	62	38	24	3	3	-	32	26	6	Sangashi	
99	94	5	126	114	12	3	3	-	99	70	29	Saitavade.	
78	77	1	20	11	9	-	-	-	5	5	-	Pargaonkarwadi (N.V)	
227	220	7	3	2	1	1	1	-	30	27	3	Jargi	
309	156	153	6	2	4	-	-	-	6	4	2	Kadave	
265	201	64	110	54	56	1	1	-	28	22	6	Baveli	
396	198	198	16	8	8	9	2	7	39	27	12	Garivade	
203	107	96	63	20	43	-	-	-	34	29	5	Borbet	
114	86	28	12	5	7	2	-	2	56	41	15	Lakhamapur	
202	100	102	82	38	44	-	-	-	14	8	6	Katali	
21	16	5	17	15	2	33	26	7	280	227	53	Gagan Bavda	
7	6	1	2	2	-	1	1	-	67	55	12	Jambhulnewadi (N.V)	
6	6	-	43	39	4	-	-	-	12	8	4	Narveli	
142	86	56	4	2	2	-	-	-	2	2	-	Taliye Kh.	

VILLAGE PRIMARY
C D Block -

Location code number	Name of Village	Industrial category								
		Marginal workers			Cultivators			Agricultural labourers		
		Persons	Males	Females	Persons	Males	Females	Persons	Males	Females
1	2	41	42	43	44	45	46	47	48	49
0339	Bavda (Total)	3,691	917	2,774	1,407	288	1,119	1,692	367	1,325
0339	Bavda (Rural)	3,691	917	2,774	1,407	288	1,119	1,692	367	1,325
0339	Bavda (Urban)	-	-	-	-	-	-	-	-	-
	RURAL									
567505	Kode Bk	239	36	203	47	10	37	189	24	165
567506	Kode Kh.	90	13	77	66	8	58	23	4	19
567507	Taliye Bk.	213	54	159	62	40	22	144	8	136
567508	Shenavade	139	25	114	129	24	105	10	1	9
567509	Asandoli	228	55	173	77	4	73	103	15	88
567510	Margewadi	1	1	-	1	1	-	-	-	-
567511	Vesarde	205	12	193	7	5	2	196	5	191
567512	Nivade	27	8	19	10	3	7	9	3	6
567513	Sakhari	58	17	41	25	7	18	21	7	14
567514	Mhalunge	9	3	6	7	2	5	2	1	1
567515	Kirave	94	33	61	2	1	1	60	21	39
567516	Mutakeshwar	250	61	189	14	11	3	206	42	164
567517	Khadule	52	22	30	4	1	3	9	2	7
567518	Longhe	134	17	117	40	9	31	7	1	6
567519	Tisangi	154	53	101	9	3	6	73	31	42
567520	Balewadi (N.V)	123	5	118	117	3	114	3	1	2
567521	Salwan	3	2	1	1	1	-	1	-	1
567522	Wetavde	33	19	14	21	7	14	1	1	-
567523	Mandur	105	25	80	39	8	31	50	12	38
567524	Patilwadi (N.V)	1	-	1	-	-	-	-	-	-
567525	Mandukali	217	15	202	201	8	193	8	2	6
567526	Padawalwadi (N.V)	1	1	-	1	1	-	-	-	-
567527	Asalaj	224	116	108	100	58	42	83	38	45
567528	Khokurle	1	1	-	1	1	-	-	-	-
567529	Andur	100	17	83	14	4	10	81	10	71
567530	Dhundavade	61	50	11	5	3	2	55	46	9
567531	Chaudharwadi (N.V)	61	18	43	5	2	3	46	10	36
567532	Kherivade	15	6	9	4	2	2	8	3	5
567533	Sheloshi	16	8	8	13	8	5	-	-	-
567534	Palsambe	2	-	2	-	-	-	-	-	-
567535	Vesaraf	3	1	2	1	-	1	-	-	-
567536	Sangashi	1	1	-	-	-	-	1	1	-
567537	Saitavade.	186	13	173	22	2	20	162	11	151
567538	Pargaonkarwadi (N.V)	6	1	5	-	-	-	1	1	-
567539	Jargi	283	31	252	272	26	246	8	3	5
567540	Kadave	7	5	2	4	2	2	-	-	-
567541	Baveli	72	13	59	51	8	43	15	2	13
567542	Garivade	4	3	1	-	-	-	2	1	1
567543	Borbet	14	3	11	13	3	10	-	-	-
567544	Lakhamapur	17	6	11	1	1	-	-	-	-
567545	Katali	11	8	3	6	5	1	4	3	1
567546	Gagan Bavda	124	68	56	8	3	5	33	6	27
567547	Jambhulnewadi (N.V)	17	13	4	-	-	-	-	-	-
567548	Narveli	23	22	1	-	-	-	21	20	1
567549	Taliye Kh.	67	36	31	7	3	4	57	31	26

PRIMARY CENSUS ABSTRACT

CENSUS ABSTRACT

Bavda

of marginal workers

Household industry workers			Other workers			Non-workers			Name of Village	Location code number
Persons	Males	Females	Persons	Males	Females	Persons	Males	Females		
50	51	52	53	54	55	56	57	58	2	1
105	48	57	487	214	273	18,101	8,075	10,026	Bavda (Total)	0339
105	48	57	487	214	273	18,101	8,075	10,026	Bavda (Rural)	0339
-	-	-	-	-	-	-	-	-	Bavda (Urban)	0339
RURAL										
1	-	1	2	2	-	409	229	180	Kode Bk	567505
-	-	-	1	1	-	261	143	118	Kode Kh.	567506
-	-	-	7	6	1	280	143	137	Taliye Bk.	567507
-	-	-	-	-	-	261	133	128	Shenavade	567508
42	31	11	6	5	1	644	334	310	Asandoli	567509
-	-	-	-	-	-	161	68	93	Margewadi	567510
-	-	-	2	2	-	256	130	126	Vesarde	567511
1	-	1	7	2	5	799	268	531	Nivade	567512
1	-	1	11	3	8	725	253	472	Sakhari	567513
-	-	-	-	-	-	88	42	46	Mhalunge	567514
2	-	2	30	11	19	701	278	423	Kirave	567515
24	3	21	6	5	1	263	144	119	Mutakeshwar	567516
-	-	-	39	19	20	212	96	116	Khadule	567517
2	1	1	85	6	79	282	139	143	Longhe	567518
6	2	4	66	17	49	1,119	460	659	Tisangi	567519
-	-	-	3	1	2	141	66	75	Balewadi (N.V)	567520
-	-	-	1	1	-	106	49	57	Salwan	567521
5	5	-	6	6	-	516	243	273	Wetavde	567522
1	-	1	15	5	10	483	245	238	Mandur	567523
1	-	1	-	-	-	220	74	146	Patilwadi (N.V)	567524
-	-	-	8	5	3	529	275	254	Mandukali	567525
-	-	-	-	-	-	229	124	105	Padawalwadi (N.V)	567526
5	3	2	36	17	19	841	399	442	Asalaj	567527
-	-	-	-	-	-	465	233	232	Khokurle	567528
-	-	-	5	3	2	487	253	234	Andur	567529
-	-	-	1	1	-	817	315	502	Dhundavade	567530
3	1	2	7	5	2	198	110	88	Chaudharwadi (N.V)	567531
-	-	-	3	1	2	485	162	323	Kherivade	567532
2	-	2	1	-	1	313	171	142	Sheloshi	567533
-	-	-	2	-	2	354	134	220	Palsambe	567534
-	-	-	2	1	1	407	154	253	Vesaraf	567535
-	-	-	-	-	-	194	77	117	Sangashi	567536
-	-	-	2	-	2	559	266	293	Saitavade.	567537
-	-	-	5	-	5	289	98	191	Pargaonkarwadi (N.V)	567538
-	-	-	3	2	1	388	193	195	Jargi	567539
-	-	-	3	3	-	277	130	147	Kadave	567540
-	-	-	6	3	3	569	239	330	Baveli	567541
-	-	-	2	2	-	319	178	141	Garivade	567542
-	-	-	1	-	1	331	181	150	Borbet	567543
-	-	-	16	5	11	244	101	143	Lakhamapur	567544
-	-	-	1	-	1	235	127	108	Katali	567545
8	2	6	75	57	18	1,113	406	707	Gagan Bavda	567546
1	-	1	16	13	3	174	71	103	Jambhulnewadi (N.V)	567547
-	-	-	2	2	-	179	62	117	Narveli	567548
-	-	-	3	2	1	178	79	99	Taliye Kh.	567549

VILLAGE PRIMARY
C D Block -

Location code number	Name of Village	Area of Village in hectares	Number of households	Total population (including institutional and houseless population)			Population in the age-group 0-6		
				Persons	Males	Females	Persons	Males	Females
1	2	3	4	5	6	7	8	9	10
0340	Radhanagari (Total)	76,264.47	42,000	199,713	103,190	96,523	20,764	11,335	9,429
0340	Radhanagari (Rural)	76,264.47	42,000	199,713	103,190	96,523	20,764	11,335	9,429
0340	Radhanagari (Urban)	0.00	-	-	-	-	-	-	-
RURAL									
567550	Gavashi	719.81	203	1,201	614	587	162	82	80
567551	Sawatwadi	139.00	356	1,850	971	879	222	117	105
567552	Mhasurli	1,750.00	480	2,383	1,199	1,184	288	147	141
567553	Pal Bk.	255.29	97	462	245	217	49	24	25
567554	Pal kh.	218.00	64	292	155	137	40	21	19
567555	Gotewadi	236.81	137	664	352	312	56	32	24
567556	Manewadi	135.32	119	690	344	346	105	53	52
567557	Khamkarwadi	299.00	188	958	493	465	104	53	51
567558	Konoli Tarf Asandoli	1,055.78	291	1,605	800	805	210	98	112
567559	Keloshi Bk.	2,109.00	671	3,394	1,726	1,668	412	197	215
567560	Aptal	612.00	193	940	478	462	105	53	52
567561	Keloshi Kh.	866.00	195	1,113	573	540	136	86	50
567562	Burambali	734.00	139	717	375	342	77	45	32
567563	Dhamod	1,107.00	879	4,261	2,255	2,006	424	239	185
567564	Ladwadi	208.47	128	582	306	276	43	19	24
567565	Kote	553.00	281	1,412	738	674	126	72	54
567566	Chande	774.04	299	1,429	757	672	144	85	59
567567	Kodawade	187.00	176	869	451	418	117	62	55
567568	Waghawade	238.00	146	702	372	330	66	38	28
567569	Mohade	217.86	251	1,104	583	521	118	69	49
567570	Yelvade	324.60	558	2,700	1,390	1,310	256	136	120
567571	Rashiwade Bk.	1,173.96	1,931	9,221	4,839	4,382	1,032	599	433
567572	Ghotawade	308.00	602	2,868	1,530	1,338	293	165	128
567573	Kaulav	556.00	825	4,042	2,124	1,918	418	228	190
567574	Baragewadi	77.80	165	827	430	397	97	56	41
567575	Bhopalewadi	82.70	104	463	242	221	47	26	21
567576	Shirse	325.00	465	2,141	1,120	1,021	190	111	79
567577	Amjaiwharwade	278.00	438	2,055	1,082	973	215	122	93
567578	Pimpalwadi	226.89	122	632	331	301	99	53	46
567579	Thikpurli	955.00	1,028	5,055	2,646	2,409	503	288	215
567580	Kurhadwadi	99.31	113	556	278	278	83	36	47
567581	Majagaon	470.00	282	1,396	751	645	157	89	68
567582	Shelewadi	132.75	312	1,415	714	701	124	63	61
567583	Chandekarwadi	236.42	356	1,685	853	832	181	94	87
567584	Kasabawalwe	1,183.92	1,501	6,563	3,419	3,144	626	344	282
567585	Palkarwadi	125.42	234	1,177	613	564	136	81	55
567586	Arjunwada	287.16	604	2,791	1,428	1,363	256	145	111
567587	Chandre	431.97	644	3,119	1,627	1,492	317	192	125
567588	Talashi	523.00	464	2,296	1,219	1,077	218	128	90
567589	Baradwadi	257.33	468	2,275	1,168	1,107	265	134	131
567590	Chakreshwarwadi	318.11	250	1,290	663	627	163	89	74
567591	Titawe	397.02	529	2,687	1,372	1,315	259	150	109
567592	Majare Kasarwada	162.00	339	1,660	844	816	147	87	60
567593	Turambe	707.00	882	4,160	2,076	2,084	407	202	205
567594	Malve	136.07	221	1,055	535	520	102	55	47
567595	Kapileshwar	461.00	585	2,542	1,320	1,222	234	150	84
567596	Mangoli	357.84	394	1,826	961	865	169	95	74
567597	Akanur	390.01	585	2,452	1,212	1,240	223	125	98
567598	Chafodi T.tarale	431.00	197	1,035	525	510	118	64	54
567599	Pungoan	137.00	581	2,735	1,418	1,317	249	135	114
567600	Rashiwade Kh.	139.00	232	1,054	568	486	99	53	46
567601	Shirgaon	462.00	788	3,685	1,932	1,753	383	218	165
567602	Musalwadi	182.00	116	490	256	234	45	28	17
567603	Avali Bk.	560.00	683	3,104	1,595	1,509	287	143	144
567604	Ghudewadi	102.00	242	1,018	546	472	77	42	35
567605	Kambalwadi	237.00	197	987	509	478	99	49	50

PRIMARY CENSUS ABSTRACT

CENSUS ABSTRACT

Radhanagari

Scheduled Castes population			Scheduled Tribes population			Literates			Name of Village
Persons	Males	Females	Persons	Males	Females	Persons	Males	Females	
11	12	13	14	15	16	17	18	19	2
20,993	10,520	10,473	523	263	260	138,847	81,367	57,480	Radhanagari (Total)
20,993	10,520	10,473	523	263	260	138,847	81,367	57,480	Radhanagari (Rural)
-	-	-	-	-	-	-	-	-	Radhanagari (Urban)
RURAL									
203	100	103	-	-	-	703	428	275	Gavashi
6	3	3	-	-	-	978	636	342	Sawatwadi
466	236	230	-	-	-	1,404	830	574	Mhasurli
17	10	7	-	-	-	239	168	71	Pal Bk.
-	-	-	-	-	-	132	91	41	Pal kh.
-	-	-	-	-	-	434	269	165	Gotewadi
-	-	-	-	-	-	276	183	93	Manewadi
6	4	2	-	-	-	588	358	230	Khamkarwadi
189	95	94	1	-	1	893	535	358	Konoli Tarf Asandoli
314	158	156	3	1	2	1,955	1,221	734	Keloshi Bk.
35	16	19	7	2	5	536	351	185	Aptal
6	4	2	4	3	1	695	418	277	Keloshi Kh.
35	18	17	-	-	-	469	278	191	Burambali
388	192	196	6	2	4	2,973	1,759	1,214	Dhamod
-	-	-	-	-	-	464	276	188	Ladwadi
214	107	107	3	2	1	1,027	613	414	Kote
299	151	148	-	-	-	950	584	366	Chande
66	36	30	-	-	-	567	345	222	Kodawade
107	61	46	-	-	-	477	297	180	Waghawade
254	132	122	-	-	-	736	453	283	Mohade
244	118	126	-	-	-	2,068	1,187	881	Yelvade
850	440	410	31	15	16	6,585	3,773	2,812	Rashiwade Bk.
324	169	155	113	59	54	2,127	1,278	849	Ghotawade
589	303	286	5	2	3	2,947	1,745	1,202	Kaulav
-	-	-	-	-	-	593	337	256	Baragewadi
-	-	-	-	-	-	298	177	121	Bhopalewadi
197	108	89	-	-	-	1,451	867	584	Shirse
351	172	179	-	-	-	1,297	809	488	Amjaiwharwade
-	-	-	-	-	-	365	226	139	Pimpalwadi
600	299	301	15	9	6	3,604	2,080	1,524	Thikpurli
-	-	-	-	-	-	324	192	132	Kurhadwadi
351	191	160	-	-	-	917	575	342	Majagaon
284	132	152	22	13	9	1,041	594	447	Shelewadi
5	3	2	-	-	-	1,228	704	524	Chandekarwadi
774	389	385	2	1	1	5,133	2,932	2,201	Kasabawalwe
6	3	3	-	-	-	846	492	354	Palkarwadi
413	203	210	10	4	6	2,071	1,178	893	Arjunwada
469	239	230	-	-	-	2,263	1,290	973	Chandre
282	142	140	-	-	-	1,614	974	640	Talashi
-	-	-	-	-	-	1,312	793	519	Baradwadi
4	1	3	1	1	-	722	432	290	Chakreshwarwadi
406	208	198	-	-	-	2,190	1,181	1,009	Titawe
26	12	14	-	-	-	1,244	704	540	Majare Kasarwada
398	190	208	39	18	21	3,092	1,718	1,374	Turambe
180	81	99	-	-	-	794	453	341	Malve
191	97	94	-	-	-	1,825	1,074	751	Kapileshwar
80	46	34	-	-	-	1,369	796	573	Mangoli
216	101	115	1	-	1	1,753	999	754	Akanur
205	107	98	-	-	-	690	406	284	Chafodi T.tarale
267	125	142	-	-	-	1,929	1,158	771	Pungoan
275	133	142	-	-	-	704	450	254	Rashiwade Kh.
512	254	258	-	-	-	2,651	1,581	1,070	Shirgaon
-	-	-	-	-	-	352	209	143	Musalwadi
477	235	242	2	1	1	2,151	1,309	842	Avali Bk.
13	5	8	-	-	-	735	470	265	Ghudewadi
-	-	-	-	-	-	728	425	303	Kambalwadi

VILLAGE PRIMARY
C D Block -

Location code number	Name of Village	Illiterates			Total workers			Main workers		
		Persons	Males	Females	Persons	Males	Females	Persons	Males	Females
1	2	20	21	22	23	24	25	26	27	28
0340	Radhanagari (Total)	60,866	21,823	39,043	106,428	60,183	46,245	92,146	55,501	36,645
0340	Radhanagari (Rural)	60,866	21,823	39,043	106,428	60,183	46,245	92,146	55,501	36,645
0340	Radhanagari (Urban)	-	-	-	-	-	-	-	-	-
	RURAL									
567550	Gavashi	498	186	312	721	355	366	621	353	268
567551	Sawatwadi	872	335	537	954	540	414	822	515	307
567552	Mhasurli	979	369	610	1,198	691	507	794	533	261
567553	Pal Bk.	223	77	146	273	149	124	88	83	5
567554	Pal kh.	160	64	96	175	91	84	165	87	78
567555	Gotewadi	230	83	147	415	215	200	415	215	200
567556	Manewadi	414	161	253	349	195	154	347	195	152
567557	Khamkarwadi	370	135	235	571	305	266	571	305	266
567558	Konoli Tarf Asandoli	712	265	447	896	463	433	853	458	395
567559	Keloshi Bk.	1,439	505	934	1,945	1,023	922	1,822	965	857
567560	Aptal	404	127	277	586	304	282	580	301	279
567561	Keloshi Kh.	418	155	263	699	352	347	574	318	256
567562	Burambali	248	97	151	423	222	201	421	221	200
567563	Dhamod	1,288	496	792	2,038	1,238	800	1,823	1,155	668
567564	Ladwadi	118	30	88	307	157	150	305	156	149
567565	Kote	385	125	260	810	421	389	782	405	377
567566	Chande	479	173	306	878	469	409	750	464	286
567567	Kodawade	302	106	196	567	290	277	565	290	275
567568	Waghawade	225	75	150	397	222	175	394	221	173
567569	Mohade	368	130	238	652	359	293	646	354	292
567570	Yelvade	632	203	429	1,543	828	715	1,533	822	711
567571	Rashiwade Bk.	2,636	1,066	1,570	4,434	2,842	1,592	4,149	2,648	1,501
567572	Ghotawade	741	252	489	1,439	915	524	1,415	903	512
567573	Kaulav	1,095	379	716	2,031	1,204	827	1,981	1,175	806
567574	Baragewadi	234	93	141	454	245	209	437	237	200
567575	Bhopalewadi	165	65	100	270	143	127	242	124	118
567576	Shirse	690	253	437	1,188	676	512	1,125	635	490
567577	Amjaiwharwade	758	273	485	1,262	709	553	725	533	192
567578	Pimpalwadi	267	105	162	413	216	197	405	210	195
567579	Thikpurli	1,451	566	885	3,006	1,613	1,393	2,683	1,524	1,159
567580	Kurhadwadi	232	86	146	370	185	185	370	185	185
567581	Majagaon	479	176	303	795	432	363	678	419	259
567582	Shelewadi	374	120	254	758	393	365	483	348	135
567583	Chandekarwadi	457	149	308	912	504	408	777	452	325
567584	Kasabawalwe	1,430	487	943	3,114	1,925	1,189	2,760	1,805	955
567585	Palkarwadi	331	121	210	593	370	223	572	362	210
567586	Arjunwada	720	250	470	1,350	777	573	855	670	185
567587	Chandre	856	337	519	1,652	952	700	1,560	933	627
567588	Talashi	682	245	437	1,280	739	541	1,094	719	375
567589	Baradwadi	963	375	588	1,210	669	541	1,184	668	516
567590	Chakreshwarwadi	568	231	337	784	407	377	757	386	371
567591	Titawe	497	191	306	1,566	777	789	1,351	725	626
567592	Majare Kasarwada	416	140	276	868	499	369	655	490	165
567593	Turambe	1,068	358	710	2,265	1,156	1,109	1,985	1,059	926
567594	Malve	261	82	179	554	305	249	545	298	247
567595	Kapileshwar	717	246	471	1,316	693	623	1,025	635	390
567596	Mangoli	457	165	292	888	514	374	735	485	250
567597	Akanur	699	213	486	1,248	672	576	1,055	639	416
567598	Chafodi T.tarale	345	119	226	625	329	296	601	318	283
567599	Pungoan	806	260	546	1,394	855	539	1,310	811	499
567600	Rashiwade Kh.	350	118	232	528	337	191	501	313	188
567601	Shirgaon	1,034	351	683	1,994	1,210	784	1,775	1,127	648
567602	Musalwadi	138	47	91	267	162	105	216	142	74
567603	Avali Bk.	953	286	667	1,851	999	852	1,647	920	727
567604	Ghudewadi	283	76	207	674	358	316	625	334	291
567605	Kambalwadi	259	84	175	573	318	255	537	294	243

PRIMARY CENSUS ABSTRACT

CENSUS ABSTRACT

Radhanagari

Industrial category of main workers													Name of Village 2
Cultivators			Household industry						Other workers				
			Agricultural labourers			workers							
Persons	Males	Females	Persons	Males	Females	Persons	Males	Females	Persons	Males	Females		
29	30	31	32	33	34	35	36	37	38	39	40		
60,569	34,720	25,849	13,476	6,018	7,458	2,185	1,602	583	15,916	13,161	2,755	Radhanagari (Total)	
60,569	34,720	25,849	13,476	6,018	7,458	2,185	1,602	583	15,916	13,161	2,755	Radhanagari (Rural)	
-	-	-	-	-	-	-	-	-	-	-	-	Radhanagari (Urban)	
RURAL													
550	316	234	40	13	27	1	-	1	30	24	6	Gavashi	
540	330	210	46	19	27	99	58	41	137	108	29	Sawatwadi	
472	300	172	157	112	45	53	41	12	112	80	32	Mhasurli	
66	63	3	-	-	-	-	-	-	22	20	2	Pal Bk.	
92	60	32	57	17	40	-	-	-	16	10	6	Pal kh.	
395	200	195	2	-	2	8	7	1	10	8	2	Gotewadi	
197	146	51	111	17	94	-	-	-	39	32	7	Manewadi	
538	276	262	1	1	-	1	1	-	31	27	4	Khamkarwadi	
810	429	381	6	4	2	6	6	-	31	19	12	Konoli Tarf Asandoli	
1,533	793	740	164	82	82	11	7	4	114	83	31	Keloshi Bk.	
406	223	183	83	41	42	3	3	-	88	34	54	Aptal	
505	283	222	39	11	28	-	-	-	30	24	6	Keloshi Kh.	
319	150	169	48	26	22	1	1	-	53	44	9	Burambali	
1,169	834	335	362	82	280	45	39	6	247	200	47	Dhamod	
225	112	113	50	18	32	1	1	-	29	25	4	Ladwadi	
604	294	310	79	32	47	48	38	10	51	41	10	Kote	
657	395	262	23	6	17	-	-	-	70	63	7	Chande	
484	225	259	13	6	7	1	-	1	67	59	8	Kodawade	
332	178	154	34	18	16	-	-	-	28	25	3	Waghawade	
428	204	224	95	37	58	1	1	-	122	112	10	Mohade	
1,091	517	574	178	71	107	29	24	5	235	210	25	Yelvade	
2,072	1,334	738	841	368	473	196	168	28	1,040	778	262	Rashiwade Bk.	
799	454	345	222	98	124	28	23	5	366	328	38	Ghotawade	
1,146	614	532	329	140	189	126	85	41	380	336	44	Kaulav	
360	204	156	17	-	17	20	2	18	40	31	9	Baragewadi	
158	71	87	8	-	8	-	-	-	76	53	23	Bhopalewadi	
769	433	336	255	109	146	22	21	1	79	72	7	Shirse	
493	348	145	55	28	27	8	8	-	169	149	20	Amjaiwharwade	
379	194	185	7	-	7	-	-	-	19	16	3	Pimpalwadi	
1,665	925	740	307	139	168	160	96	64	551	364	187	Thikpurli	
355	177	178	4	-	4	1	-	1	10	8	2	Kurhadwadi	
528	331	197	106	47	59	-	-	-	44	41	3	Majagaon	
266	176	90	66	42	24	15	14	1	136	116	20	Shelewadi	
598	303	295	24	6	18	17	15	2	138	128	10	Chandekarwadi	
1,228	804	424	568	245	323	113	87	26	851	669	182	Kasabawalwe	
378	226	152	100	54	46	1	1	-	93	81	12	Palkarwadi	
465	404	61	245	134	111	18	17	1	127	115	12	Arjunwada	
777	438	339	310	146	164	25	23	2	448	326	122	Chandre	
731	442	289	127	59	68	8	8	-	228	210	18	Talashi	
857	426	431	213	142	71	21	20	1	93	80	13	Baradwadi	
677	319	358	14	5	9	-	-	-	66	62	4	Chakreshwarwadi	
1,001	524	477	153	60	93	10	7	3	187	134	53	Titawe	
468	335	133	49	29	20	32	32	-	106	94	12	Majare Kasarwada	
1,418	703	715	202	83	119	27	17	10	338	256	82	Turambe	
484	259	225	21	6	15	-	-	-	40	33	7	Malve	
614	363	251	196	86	110	28	18	10	187	168	19	Kapileshwar	
533	343	190	57	30	27	13	13	-	132	99	33	Mangoli	
554	335	219	317	147	170	19	15	4	165	142	23	Akanur	
544	278	266	13	7	6	24	14	10	20	19	1	Chafodi T.tarale	
718	401	317	252	121	131	57	38	19	283	251	32	Pungoan	
287	158	129	141	87	54	8	7	1	65	61	4	Rashiwade Kh.	
1,201	692	509	174	82	92	18	14	4	382	339	43	Shirgaon	
132	81	51	33	13	20	4	3	1	47	45	2	Musalwadi	
929	461	468	405	202	203	39	30	9	274	227	47	Avali Bk.	
331	161	170	186	90	96	13	7	6	95	76	19	Ghudewadi	
454	220	234	2	-	2	11	7	4	70	67	3	Kambalwadi	

VILLAGE PRIMARY
C D Block -

Location code number	Name of Village	Industrial category								
		Marginal workers			Cultivators			Agricultural labourers		
		Persons	Males	Females	Persons	Males	Females	Persons	Males	Females
1	2	41	42	43	44	45	46	47	48	49
0340	Radhanagari (Total)	14,282	4,682	9,600	6,362	1,732	4,630	5,117	1,267	3,850
0340	Radhanagari (Rural)	14,282	4,682	9,600	6,362	1,732	4,630	5,117	1,267	3,850
0340	Radhanagari (Urban)	-	-	-	-	-	-	-	-	-
	RURAL									
567550	Gavashi	100	2	98	5	1	4	95	1	94
567551	Sawatwadi	132	25	107	15	3	12	25	2	23
567552	Mhasurli	404	158	246	140	51	89	209	72	137
567553	Pal Bk.	185	66	119	180	62	118	-	-	-
567554	Pal kh.	10	4	6	-	-	-	8	4	4
567555	Gotewadi	-	-	-	-	-	-	-	-	-
567556	Manewadi	2	-	2	1	-	1	1	-	1
567557	Khamkarwadi	-	-	-	-	-	-	-	-	-
567558	Konoli Tarf Asandoli	43	5	38	41	4	37	-	-	-
567559	Keloshi Bk.	123	58	65	49	24	25	18	6	12
567560	Aptal	6	3	3	2	1	1	1	1	-
567561	Keloshi Kh.	125	34	91	50	23	27	72	9	63
567562	Burambali	2	1	1	1	-	1	-	-	-
567563	Dhamod	215	83	132	38	23	15	138	40	98
567564	Ladwadi	2	1	1	-	-	-	1	1	-
567565	Kote	28	16	12	8	7	1	6	2	4
567566	Chande	128	5	123	126	4	122	1	-	1
567567	Kodawade	2	-	2	1	-	1	-	-	-
567568	Waghawade	3	1	2	3	1	2	-	-	-
567569	Mohade	6	5	1	1	1	-	4	3	1
567570	Yelvade	10	6	4	2	1	1	2	1	1
567571	Rashiwade Bk.	285	194	91	87	54	33	72	37	35
567572	Ghotawade	24	12	12	5	3	2	9	2	7
567573	Kaulav	50	29	21	17	9	8	19	13	6
567574	Baragewadi	17	8	9	9	6	3	2	-	2
567575	Bhopalewadi	28	19	9	3	1	2	3	1	2
567576	Shirse	63	41	22	13	4	9	11	4	7
567577	Amjaiwharwade	537	176	361	189	59	130	299	81	218
567578	Pimpalwadi	8	6	2	1	1	-	1	-	1
567579	Thikpurli	323	89	234	108	39	69	159	23	136
567580	Kurhadwadi	-	-	-	-	-	-	-	-	-
567581	Majagaon	117	13	104	100	2	98	5	-	5
567582	Shelewadi	275	45	230	202	19	183	46	7	39
567583	Chandekarwadi	135	52	83	92	29	63	15	1	14
567584	Kasabawalwe	354	120	234	108	29	79	122	27	95
567585	Palkarwadi	21	8	13	18	5	13	1	1	-
567586	Arjunwada	495	107	388	36	13	23	427	70	357
567587	Chandre	92	19	73	52	8	44	23	5	18
567588	Talashi	186	20	166	168	17	151	16	2	14
567589	Baradwadi	26	1	25	7	1	6	19	-	19
567590	Chakreshwarwadi	27	21	6	12	10	2	-	-	-
567591	Titawe	215	52	163	161	31	130	15	2	13
567592	Majare Kasarwada	213	9	204	191	4	187	19	3	16
567593	Turambe	280	97	183	128	21	107	41	11	30
567594	Malve	9	7	2	3	3	-	2	1	1
567595	Kapileshwar	291	58	233	211	24	187	54	21	33
567596	Mangoli	153	29	124	133	24	109	7	1	6
567597	Akanur	193	33	160	13	4	9	129	17	112
567598	Chafodi T.tarale	24	11	13	10	6	4	3	2	1
567599	Pungoan	84	44	40	24	6	18	22	6	16
567600	Rashiwade Kh.	27	24	3	9	8	1	8	7	1
567601	Shirgaon	219	83	136	72	7	65	58	14	44
567602	Musalwadi	51	20	31	32	8	24	12	5	7
567603	Avali Bk.	204	79	125	99	32	67	66	18	48
567604	Ghudewadi	49	24	25	6	3	3	16	6	10
567605	Kambalwadi	36	24	12	8	5	3	1	-	1

PRIMARY CENSUS ABSTRACT

CENSUS ABSTRACT

Radhanagari

of marginal workers

Household industry workers			Other workers			Non-workers			Name of Village	Location code number
Persons	Males	Females	Persons	Males	Females	Persons	Males	Females		
50	51	52	53	54	55	56	57	58	2	1
575	258	317	2,228	1,425	803	93,285	43,007	50,278	Radhanagari (Total)	0340
575	258	317	2,228	1,425	803	93,285	43,007	50,278	Radhanagari (Rural)	0340
-	-	-	-	-	-	-	-	-	Radhanagari (Urban)	0340
RURAL										
-	-	-	-	-	-	480	259	221	Gavashi	567550
36	5	31	56	15	41	896	431	465	Sawatwadi	567551
37	27	10	18	8	10	1,185	508	677	Mhasurli	567552
-	-	-	5	4	1	189	96	93	Pal Bk.	567553
-	-	-	2	-	2	117	64	53	Pal kh.	567554
-	-	-	-	-	-	249	137	112	Gotewadi	567555
-	-	-	-	-	-	341	149	192	Manewadi	567556
-	-	-	-	-	-	387	188	199	Khamkarwadi	567557
-	-	-	2	1	1	709	337	372	Konoli Tarf Asandoli	567558
-	-	-	56	28	28	1,449	703	746	Keloshi Bk.	567559
-	-	-	3	1	2	354	174	180	Aptal	567560
-	-	-	3	2	1	414	221	193	Keloshi Kh.	567561
-	-	-	1	1	-	294	153	141	Burambali	567562
23	9	14	16	11	5	2,223	1,017	1,206	Dhamod	567563
-	-	-	1	-	1	275	149	126	Ladwadi	567564
3	1	2	11	6	5	602	317	285	Kote	567565
-	-	-	1	1	-	551	288	263	Chande	567566
-	-	-	1	-	1	302	161	141	Kodawade	567567
-	-	-	-	-	-	305	150	155	Waghawade	567568
-	-	-	1	1	-	452	224	228	Mohade	567569
1	1	-	5	3	2	1,157	562	595	Yelvade	567570
10	6	4	116	97	19	4,787	1,997	2,790	Rashiwade Bk.	567571
-	-	-	10	7	3	1,429	615	814	Ghotawade	567572
8	2	6	6	5	1	2,011	920	1,091	Kaulav	567573
6	2	4	-	-	-	373	185	188	Baragewadi	567574
3	2	1	19	15	4	193	99	94	Bhopalewadi	567575
9	8	1	30	25	5	953	444	509	Shirse	567576
3	3	-	46	33	13	793	373	420	Amjaiwharwade	567577
-	-	-	6	5	1	219	115	104	Pimpalwadi	567578
8	2	6	48	25	23	2,049	1,033	1,016	Thikpurli	567579
-	-	-	-	-	-	186	93	93	Kurhadwadi	567580
1	-	1	11	11	-	601	319	282	Majagaon	567581
3	1	2	24	18	6	657	321	336	Shelewadi	567582
-	-	-	28	22	6	773	349	424	Chandekarwadi	567583
23	5	18	101	59	42	3,449	1,494	1,955	Kasabawalwe	567584
1	1	-	1	1	-	584	243	341	Palkarwadi	567585
3	1	2	29	23	6	1,441	651	790	Arjunwada	567586
5	2	3	12	4	8	1,467	675	792	Chandre	567587
1	-	1	1	1	-	1,016	480	536	Talashi	567588
-	-	-	-	-	-	1,065	499	566	Baradwadi	567589
-	-	-	15	11	4	506	256	250	Chakreshwarwadi	567590
10	2	8	29	17	12	1,121	595	526	Titawe	567591
-	-	-	3	2	1	792	345	447	Majare Kasarwada	567592
13	3	10	98	62	36	1,895	920	975	Turambe	567593
-	-	-	4	3	1	501	230	271	Malve	567594
14	8	6	12	5	7	1,226	627	599	Kapileshwar	567595
2	2	-	11	2	9	938	447	491	Mangoli	567596
40	9	31	11	3	8	1,204	540	664	Akanur	567597
7	-	7	4	3	1	410	196	214	Chafodi T.tarale	567598
4	-	4	34	32	2	1,341	563	778	Pungoan	567599
-	-	-	10	9	1	526	231	295	Rashiwade Kh.	567600
6	2	4	83	60	23	1,691	722	969	Shirgaon	567601
1	1	-	6	6	-	223	94	129	Musalwadi	567602
9	6	3	30	23	7	1,253	596	657	Avali Bk.	567603
1	-	1	26	15	11	344	188	156	Ghudewadi	567604
6	2	4	21	17	4	414	191	223	Kambalwadi	567605

VILLAGE PRIMARY
C D Block -

Location code number	Name of Village	Area of Village in hectares	Number of households	Total population (including institutional and houseless population)			Population in the age-group 0-6		
				Persons	Males	Females	Persons	Males	Females
1	2	3	4	5	6	7	8	9	10
567606	Tarasambale	381.00	273	1,300	666	634	129	71	58
567607	Talgaon	1,052.00	418	2,205	1,127	1,078	243	132	111
567608	Rai	579.00	91	451	237	214	58	31	27
567609	Kandalgaon	441.00	133	768	397	371	103	56	47
567610	Manbet	2,961.00	175	879	448	431	122	59	63
567611	Padasali	1,848.00	222	1,145	623	522	149	96	53
567612	Durgmanwadi	703.00	323	1,621	826	795	184	93	91
567613	Kukudwadi	305.00	90	470	248	222	53	31	22
567614	Kumbharwadi	265.33	201	1,069	552	517	110	53	57
567615	Tarale Kh.	384.62	474	2,273	1,163	1,110	235	135	100
567616	Kanthewadi	199.01	185	923	497	426	79	50	29
567617	Kalankwadi	83.65	57	280	144	136	30	19	11
567618	Avali Kh.	200.00	298	1,501	769	732	150	73	77
567619	Anaje	318.00	367	1,791	929	862	172	98	74
567620	Khindi Wharawade	478.24	397	1,744	890	854	161	87	74
567621	Gudal	454.46	591	2,960	1,534	1,426	286	161	125
567622	Gudalwadi	97.00	125	565	300	265	63	35	28
567623	Tarle Kasaba	604.00	964	4,461	2,287	2,174	446	242	204
567624	Karanjphen	234.00	259	1,236	660	576	118	75	43
567625	Kudutri	328.00	296	1,399	730	669	141	80	61
567626	Shiroli	372.00	495	2,141	1,117	1,024	209	118	91
567627	Piral	755.00	565	2,690	1,393	1,297	274	141	133
567628	Savardhan	246.00	39	195	106	89	20	10	10
567629	Padali	1,181.00	402	1,884	958	926	190	98	92
567630	Radhanagari	883.34	1,371	6,197	3,144	3,053	693	360	333
567631	Banachiwadi	985.49	334	1,566	815	751	167	87	80
567632	Phejiwade	9,909.00	911	4,123	2,079	2,044	421	213	208
567633	Olavan	2,879.00	230	864	423	441	65	29	36
567634	New Karanje	883.57	174	665	326	339	67	33	34
567635	Ramanwadi	1,112.51	59	331	175	156	59	30	29
567636	Patpanhala	1,031.12	117	671	337	334	85	45	40
567637	Farale	650.00	358	1,749	921	828	199	107	92
567638	Lingachiwadi	193.00	83	369	183	186	55	24	31
567639	Rajapur	935.00	75	361	181	180	65	29	36
567640	Savarde	4,214.00	344	1,696	866	830	229	110	119
567641	Chafodi Tarf Ainghol	898.00	126	567	284	283	67	27	40
567642	Gawathanwadi	499.00	140	624	312	312	58	34	24
567643	Wadachiwadi	684.00	57	233	118	115	12	6	6
567644	Adoli	632.00	212	993	507	486	119	60	59
567645	Dubalewadi	1,572.00	85	366	192	174	24	13	11
567646	Sarvade	858.00	1,559	7,176	3,624	3,552	744	411	333
567647	Nartawade	456.04	622	2,844	1,480	1,364	273	156	117
567648	Mangewadi	76.28	148	711	366	345	62	37	25
567649	Sulambi	204.42	200	966	516	450	81	53	28
567650	Solankur	414.00	579	2,714	1,391	1,323	233	127	106
567651	Mogharde	185.00	168	738	374	364	73	43	30
567652	Mallewadi	112.00	143	620	325	295	36	13	23
567653	Bujawade	243.00	182	887	459	428	80	46	34
567654	Helewadi	98.00	126	631	331	300	74	41	33
567655	Pandewadi	174.00	336	1,590	851	739	176	102	74
567656	Dhngewadi	61.00	112	544	282	262	66	41	25
567657	Savarde	525.00	537	2,483	1,263	1,220	246	146	100
567658	Kasarputale	440.93	402	1,832	952	880	150	74	76
567659	Mauje Kasarwada	346.00	269	1,257	637	620	136	72	64
567660	Dhamanwadi	529.71	225	1,045	535	510	130	72	58
567661	Ategaon	366.09	149	737	387	350	91	52	39
567662	Panori	587.00	388	1,819	976	843	159	99	60
567663	Aini	2,507.00	409	2,108	1,054	1,054	266	132	134

PRIMARY CENSUS ABSTRACT

CENSUS ABSTRACT

Radhanagari

Scheduled Castes population			Scheduled Tribes population			Literates			Name of Village
Persons	Males	Females	Persons	Males	Females	Persons	Males	Females	
11	12	13	14	15	16	17	18	19	2
517	266	251	-	-	-	845	510	335	Tarasambale
104	55	49	7	4	3	1,386	834	552	Talgaon
-	-	-	-	-	-	213	133	80	Rai
176	87	89	-	-	-	435	275	160	Kandalgaon
57	31	26	-	-	-	508	299	209	Manbet
52	30	22	-	-	-	656	412	244	Padasali
168	86	82	-	-	-	964	577	387	Durgmanwadi
-	-	-	-	-	-	303	192	111	Kukudwadi
-	-	-	-	-	-	691	421	270	Kumbharwadi
223	105	118	-	-	-	1,644	943	701	Tarale Kh.
25	14	11	-	-	-	707	430	277	Kanthewadi
-	-	-	-	-	-	235	125	110	Kalankwadi
185	86	99	-	-	-	1,092	647	445	Avali Kh.
206	95	111	-	-	-	1,304	765	539	Anaje
324	161	163	1	1	-	1,297	753	544	Khindi Wharawade
258	123	135	1	1	-	2,261	1,257	1,004	Gudal
-	-	-	-	-	-	412	238	174	Gudalwadi
514	243	271	3	2	1	3,416	1,912	1,504	Tarle Kasaba
284	141	143	-	-	-	868	524	344	Karanjphen
178	90	88	-	-	-	970	572	398	Kudutri
256	120	136	-	-	-	1,463	878	585	Shiroli
123	58	65	-	-	-	1,900	1,129	771	Piral
16	7	9	-	-	-	131	79	52	Savardhan
127	61	66	3	2	1	1,344	765	579	Padali
907	451	456	59	24	35	4,624	2,550	2,074	Radhanagari
39	15	24	42	25	17	981	602	379	Banachiwadi
498	255	243	-	-	-	2,704	1,557	1,147	Phejiwade
67	39	28	-	-	-	607	350	257	Olavan
102	47	55	-	-	-	532	277	255	New Karanje
-	-	-	-	-	-	161	109	52	Ramanwadi
128	61	67	-	-	-	435	249	186	Patpanhala
56	27	29	-	-	-	1,176	722	454	Farale
127	62	65	-	-	-	233	138	95	Lingachiwadi
14	7	7	-	-	-	181	104	77	Rajapur
174	88	86	9	6	3	976	603	373	Savarde
12	4	8	-	-	-	350	218	132	Chafodi Tarf Ainghol
4	3	1	-	-	-	426	238	188	Gawathanwadi
-	-	-	-	-	-	182	102	80	Wadachiwadi
305	160	145	-	-	-	646	384	262	Adoli
-	-	-	-	-	-	223	139	84	Dubalewadi
701	349	352	130	64	66	5,233	2,943	2,290	Sarvade
358	189	169	-	-	-	2,166	1,236	930	Nartawade
19	9	10	-	-	-	543	304	239	Mangewadi
-	-	-	-	-	-	755	442	313	Sulambi
293	148	145	-	-	-	2,170	1,194	976	Solankur
73	41	32	-	-	-	515	303	212	Mogharde
85	48	37	-	-	-	457	284	173	Mallewadi
56	30	26	-	-	-	673	375	298	Bujawade
-	-	-	-	-	-	413	252	161	Helewadi
70	35	35	-	-	-	1,123	688	435	Pandewadi
-	-	-	-	-	-	381	228	153	Dhngewadi
522	266	256	-	-	-	1,721	1,012	709	Savarde
204	102	102	-	-	-	1,322	800	522	Kasarputale
134	65	69	3	1	2	790	471	319	Mauje Kasarwada
-	-	-	-	-	-	679	407	272	Dhamanwadi
50	25	25	-	-	-	466	300	166	Ategaon
278	151	127	-	-	-	1,344	810	534	Panori
330	155	175	-	-	-	1,105	645	460	Aini

VILLAGE PRIMARY
C D Block -

Location code number	Name of Village	Illiterates			Total workers			Main workers		
		Persons	Males	Females	Persons	Males	Females	Persons	Males	Females
1	2	20	21	22	23	24	25	26	27	28
567606	Tarasambale	455	156	299	590	398	192	585	396	189
567607	Talgaon	819	293	526	1,261	657	604	1,123	576	547
567608	Rai	238	104	134	272	146	126	269	145	124
567609	Kandalgaon	333	122	211	434	226	208	426	222	204
567610	Manbet	371	149	222	505	265	240	442	260	182
567611	Padasali	489	211	278	617	311	306	363	197	166
567612	Durgmanwadi	657	249	408	962	502	460	955	496	459
567613	Kukudwadi	167	56	111	240	135	105	225	122	103
567614	Kumbharwadi	378	131	247	566	309	257	476	269	207
567615	Tarale Kh.	629	220	409	1,270	692	578	964	613	351
567616	Kanthewadi	216	67	149	524	295	229	512	286	226
567617	Kalankwadi	45	19	26	160	84	76	159	83	76
567618	Avali Kh.	409	122	287	866	477	389	708	440	268
567619	Anaje	487	164	323	905	557	348	851	524	327
567620	Khindi Wharawade	447	137	310	884	509	375	804	457	347
567621	Gudal	699	277	422	1,762	920	842	1,348	712	636
567622	Gudalwadi	153	62	91	293	180	113	288	177	111
567623	Tarle Kasaba	1,045	375	670	2,176	1,297	879	1,621	1,099	522
567624	Karanjphen	368	136	232	729	387	342	614	353	261
567625	Kudutri	429	158	271	773	445	328	552	355	197
567626	Shiroli	678	239	439	1,286	679	607	759	542	217
567627	Piral	790	264	526	1,460	862	598	1,328	829	499
567628	Savardhan	64	27	37	130	65	65	130	65	65
567629	Padali	540	193	347	945	574	371	816	524	292
567630	Radhanagari	1,573	594	979	2,589	1,763	826	2,348	1,623	725
567631	Banachiwadi	585	213	372	837	503	334	554	420	134
567632	Phejiwade	1,419	522	897	2,154	1,280	874	2,053	1,215	838
567633	Olavan	257	73	184	398	251	147	376	244	132
567634	New Karanje	133	49	84	385	197	188	365	189	176
567635	Ramanwadi	170	66	104	188	96	92	167	84	83
567636	Patpanhala	236	88	148	292	171	121	291	171	120
567637	Farale	573	199	374	919	517	402	587	448	139
567638	Lingachiwadi	136	45	91	198	96	102	170	80	90
567639	Rajapur	180	77	103	210	106	104	194	98	96
567640	Savarde	720	263	457	959	494	465	889	454	435
567641	Chafodi Tarf Ainghol	217	66	151	298	154	144	254	123	131
567642	Gawathanwadi	198	74	124	292	149	143	291	148	143
567643	Wadachiwadi	51	16	35	122	68	54	120	67	53
567644	Adoli	347	123	224	585	305	280	575	298	277
567645	Dubalewadi	143	53	90	203	107	96	173	95	78
567646	Sarvade	1,943	681	1,262	3,287	2,039	1,248	2,509	1,759	750
567647	Nartawade	678	244	434	1,418	837	581	1,182	788	394
567648	Mangewadi	168	62	106	380	189	191	354	188	166
567649	Sulambi	211	74	137	552	292	260	549	289	260
567650	Solankur	544	197	347	1,273	796	477	1,018	706	312
567651	Mogharde	223	71	152	429	217	212	404	209	195
567652	Mallewadi	163	41	122	382	199	183	207	149	58
567653	Bujawade	214	84	130	551	281	270	544	276	268
567654	Helewadi	218	79	139	323	184	139	130	124	6
567655	Pandewadi	467	163	304	773	445	328	739	435	304
567656	Dhngewadi	163	54	109	282	148	134	156	142	14
567657	Savarde	762	251	511	1,388	729	659	855	558	297
567658	Kasarputale	510	152	358	996	540	456	944	526	418
567659	Mauje Kasarwada	467	166	301	743	384	359	676	350	326
567660	Dhamanwadi	366	128	238	511	325	186	434	301	133
567661	Ategaon	271	87	184	431	235	196	245	213	32
567662	Panori	475	166	309	978	536	442	795	472	323
567663	Aini	1,003	409	594	1,169	589	580	994	575	419

PRIMARY CENSUS ABSTRACT

CENSUS ABSTRACT
Radhanagari

Industrial category of main workers													Name of Village 2
Cultivators			Household industry						Other workers				
Persons	Males	Females	Agricultural labourers			workers			Persons	Males	Females		
			Persons	Males	Females	Persons	Males	Females					
29	30	31	32	33	34	35	36	37	38	39	40		
372	221	151	81	58	23	-	-	-	132	117	15	Tarasambale	
1,020	506	514	37	18	19	15	15	-	51	37	14	Talgaon	
252	132	120	-	-	-	1	1	-	16	12	4	Rai	
180	165	15	203	30	173	1	1	-	42	26	16	Kandalgaon	
171	142	29	137	35	102	3	2	1	131	81	50	Manbet	
297	145	152	8	2	6	1	1	-	57	49	8	Padasali	
820	403	417	2	1	1	2	1	1	131	91	40	Durgmanwadi	
56	42	14	157	71	86	-	-	-	12	9	3	Kukudwadi	
344	197	147	83	41	42	25	12	13	24	19	5	Kumbharwadi	
541	278	263	161	96	65	-	-	-	262	239	23	Tarale Kh.	
373	179	194	41	18	23	3	3	-	95	86	9	Kanthewadi	
148	77	71	1	-	1	-	-	-	10	6	4	Kalankwadi	
449	281	168	119	49	70	3	1	2	137	109	28	Avali Kh.	
638	362	276	66	27	39	9	9	-	138	126	12	Anaje	
563	267	296	56	22	34	15	11	4	170	157	13	Khindi Wharawade	
936	432	504	195	94	101	10	6	4	207	180	27	Gudal	
141	73	68	52	23	29	23	21	2	72	60	12	Gudalwadi	
513	398	115	566	267	299	43	31	12	499	403	96	Tarle Kasaba	
480	254	226	31	16	15	12	7	5	91	76	15	Karanjphen	
356	205	151	71	35	36	5	5	-	120	110	10	Kudutri	
579	426	153	106	48	58	8	7	1	66	61	5	Shiroli	
794	510	284	272	109	163	15	7	8	247	203	44	Piral	
126	61	65	-	-	-	-	-	-	4	4	-	Savardhan	
670	409	261	42	25	17	9	7	2	95	83	12	Padali	
743	500	243	562	271	291	151	102	49	892	750	142	Radhanagari	
356	265	91	88	53	35	5	5	-	105	97	8	Banachiwadi	
1,617	881	736	163	95	68	53	40	13	220	199	21	Phejiwade	
215	157	58	101	38	63	2	2	-	58	47	11	Olavan	
256	123	133	46	21	25	6	3	3	57	42	15	New Karanje	
149	74	75	11	6	5	1	-	1	6	4	2	Ramanwadi	
166	149	17	113	13	100	-	-	-	12	9	3	Patpanhala	
290	201	89	56	40	16	1	1	-	240	206	34	Farale	
164	74	90	-	-	-	-	-	-	6	6	-	Lingachiwadi	
137	66	71	39	16	23	1	1	-	17	15	2	Rajapur	
715	365	350	137	64	73	6	5	1	31	20	11	Savarde	
153	75	78	96	43	53	1	1	-	4	4	-	Chafodi Tarf Ainghol	
234	117	117	39	18	21	2	-	2	16	13	3	Gawathanwadi	
109	58	51	-	-	-	-	-	-	11	9	2	Wadachiwadi	
439	221	218	99	50	49	3	3	-	34	24	10	Adoli	
154	84	70	14	6	8	-	-	-	5	5	-	Dubalewadi	
1,462	919	543	188	89	99	73	59	14	786	692	94	Sarvade	
690	446	244	221	107	114	32	25	7	239	210	29	Nartawade	
308	150	158	6	2	4	2	2	-	38	34	4	Mangewadi	
420	189	231	27	8	19	10	10	-	92	82	10	Sulambi	
474	328	146	219	96	123	44	38	6	281	244	37	Solankur	
343	163	180	18	9	9	4	2	2	39	35	4	Mogharde	
149	110	39	14	4	10	9	8	1	35	27	8	Mallewadi	
434	189	245	34	17	17	21	20	1	55	50	5	Bujawade	
99	96	3	2	1	1	2	2	-	27	25	2	Helewadi	
539	290	249	73	29	44	15	13	2	112	103	9	Pandewadi	
4	4	-	132	120	12	-	-	-	20	18	2	Dhngewadi	
473	302	171	201	93	108	16	13	3	165	150	15	Savarde	
647	391	256	58	12	46	71	15	56	168	108	60	Kasarputale	
465	239	226	128	50	78	23	18	5	60	43	17	Mauje Kasarwada	
209	172	37	96	13	83	16	14	2	113	102	11	Dhamanwadi	
157	146	11	51	35	16	1	-	1	36	32	4	Ategaon	
445	235	210	170	78	92	17	11	6	163	148	15	Panori	
753	511	242	180	18	162	4	4	-	57	42	15	Aini	

VILLAGE PRIMARY
C D Block -

Location code number	Name of Village	Industrial category								
		Marginal workers			Cultivators			Agricultural labourers		
		Persons	Males	Females	Persons	Males	Females	Persons	Males	Females
1	2	41	42	43	44	45	46	47	48	49
567606	Tarasambale	5	2	3	2	1	1	2	-	2
567607	Talgaon	138	81	57	25	15	10	53	33	20
567608	Rai	3	1	2	1	-	1	1	-	1
567609	Kandalgaon	8	4	4	4	1	3	1	1	-
567610	Manbet	63	5	58	6	5	1	38	-	38
567611	Padasali	254	114	140	117	49	68	103	49	54
567612	Durgmanwadi	7	6	1	5	4	1	-	-	-
567613	Kukudwadi	15	13	2	1	1	-	9	7	2
567614	Kumbharwadi	90	40	50	20	4	16	3	-	3
567615	Tarale Kh.	306	79	227	159	33	126	114	19	95
567616	Kanthewadi	12	9	3	3	1	2	4	4	-
567617	Kalankwadi	1	1	-	-	-	-	-	-	-
567618	Avali Kh.	158	37	121	126	31	95	25	1	24
567619	Anaje	54	33	21	27	7	20	5	5	-
567620	Khindi Wharawade	80	52	28	5	2	3	47	23	24
567621	Gudal	414	208	206	367	175	192	13	7	6
567622	Gudalwadi	5	3	2	1	-	1	2	2	-
567623	Tarle Kasaba	555	198	357	67	32	35	333	76	257
567624	Karanjphen	115	34	81	12	2	10	75	17	58
567625	Kudutri	221	90	131	177	63	114	25	14	11
567626	Shiroli	527	137	390	211	35	176	240	59	181
567627	Piral	132	33	99	98	14	84	16	6	10
567628	Savardhan	-	-	-	-	-	-	-	-	-
567629	Padali	129	50	79	79	21	58	40	21	19
567630	Radhanagari	241	140	101	15	3	12	82	28	54
567631	Banachiwadi	283	83	200	210	52	158	43	10	33
567632	Phejiwade	101	65	36	18	12	6	25	13	12
567633	Olavan	22	7	15	15	6	9	5	1	4
567634	New Karanje	20	8	12	2	1	1	15	5	10
567635	Ramanwadi	21	12	9	18	10	8	-	-	-
567636	Patpanhala	1	-	1	1	-	1	-	-	-
567637	Farale	332	69	263	127	20	107	140	19	121
567638	Lingachiwadi	28	16	12	3	2	1	16	6	10
567639	Rajapur	16	8	8	1	1	-	14	6	8
567640	Savarde	70	40	30	19	12	7	21	13	8
567641	Chafodi Tarf Ainghol	44	31	13	13	9	4	23	15	8
567642	Gawathanwadi	1	1	-	-	-	-	-	-	-
567643	Wadachiwadi	2	1	1	1	-	1	-	-	-
567644	Adoli	10	7	3	4	4	-	6	3	3
567645	Dubalewadi	30	12	18	9	2	7	15	9	6
567646	Sarvade	778	280	498	348	89	259	210	78	132
567647	Nartawade	236	49	187	154	34	120	49	4	45
567648	Mangewadi	26	1	25	24	1	23	2	-	2
567649	Sulambi	3	3	-	1	1	-	1	1	-
567650	Solankur	255	90	165	59	32	27	158	32	126
567651	Mogharde	25	8	17	18	4	14	1	-	1
567652	Mallewadi	175	50	125	17	11	6	122	26	96
567653	Bujawade	7	5	2	2	-	2	-	-	-
567654	Helewadi	193	60	133	189	58	131	4	2	2
567655	Pandewadi	34	10	24	26	9	17	7	-	7
567656	Dhngewadi	126	6	120	2	1	1	124	5	119
567657	Savarde	533	171	362	293	75	218	200	70	130
567658	Kasarputale	52	14	38	12	4	8	19	-	19
567659	Mauje Kasarwada	67	34	33	56	30	26	9	2	7
567660	Dhamanwadi	77	24	53	30	9	21	33	3	30
567661	Ategaon	186	22	164	19	10	9	166	11	155
567662	Panori	183	64	119	83	29	54	73	21	52
567663	Aini	175	14	161	70	4	66	102	10	92

PRIMARY CENSUS ABSTRACT

CENSUS ABSTRACT

Radhanagari

of marginal workers

Household industry workers			Other workers			Non-workers			Name of Village	Location code number
Persons	Males	Females	Persons	Males	Females	Persons	Males	Females		
50	51	52	53	54	55	56	57	58	2	1
-	-	-	1	1	-	710	268	442	Tarasambale	567606
5	3	2	55	30	25	944	470	474	Talgaon	567607
-	-	-	1	1	-	179	91	88	Rai	567608
1	1	-	2	1	1	334	171	163	Kandalgaon	567609
1	-	1	18	-	18	374	183	191	Manbet	567610
5	3	2	29	13	16	528	312	216	Padasali	567611
-	-	-	2	2	-	659	324	335	Durgmanwadi	567612
-	-	-	5	5	-	230	113	117	Kukudwadi	567613
66	36	30	1	-	1	503	243	260	Kumbharwadi	567614
-	-	-	33	27	6	1,003	471	532	Tarale Kh.	567615
2	2	-	3	2	1	399	202	197	Kanthewadi	567616
-	-	-	1	1	-	120	60	60	Kalankwadi	567617
2	1	1	5	4	1	635	292	343	Avali Kh.	567618
-	-	-	22	21	1	886	372	514	Anaje	567619
-	-	-	28	27	1	860	381	479	Khindi Wharawade	567620
15	11	4	19	15	4	1,198	614	584	Gudal	567621
-	-	-	2	1	1	272	120	152	Gudalwadi	567622
18	7	11	137	83	54	2,285	990	1,295	Tarle Kasaba	567623
1	1	-	27	14	13	507	273	234	Karanjphen	567624
4	2	2	15	11	4	626	285	341	Kudutri	567625
11	10	1	65	33	32	855	438	417	Shiroli	567626
-	-	-	18	13	5	1,230	531	699	Piral	567627
-	-	-	-	-	-	65	41	24	Savardhan	567628
1	1	-	9	7	2	939	384	555	Padali	567629
30	23	7	114	86	28	3,608	1,381	2,227	Radhanagari	567630
5	2	3	25	19	6	729	312	417	Banachiwadi	567631
2	2	-	56	38	18	1,969	799	1,170	Phejiwade	567632
-	-	-	2	-	2	466	172	294	Olavan	567633
-	-	-	3	2	1	280	129	151	New Karanje	567634
-	-	-	3	2	1	143	79	64	Ramanwadi	567635
-	-	-	-	-	-	379	166	213	Patpanhala	567636
4	-	4	61	30	31	830	404	426	Farale	567637
5	4	1	4	4	-	171	87	84	Lingachiwadi	567638
-	-	-	1	1	-	151	75	76	Rajapur	567639
3	1	2	27	14	13	737	372	365	Savarde	567640
6	5	1	2	2	-	269	130	139	Chafodi Tarf Ainghol	567641
-	-	-	1	1	-	332	163	169	Gawathanwadi	567642
-	-	-	1	1	-	111	50	61	Wadachiwadi	567643
-	-	-	-	-	-	408	202	206	Adoli	567644
4	-	4	2	1	1	163	85	78	Dubalewadi	567645
13	6	7	207	107	100	3,889	1,585	2,304	Sarvade	567646
11	5	6	22	6	16	1,426	643	783	Nartawade	567647
-	-	-	-	-	-	331	177	154	Mangewadi	567648
-	-	-	1	1	-	414	224	190	Sulambi	567649
2	1	1	36	25	11	1,441	595	846	Solankur	567650
2	-	2	4	4	-	309	157	152	Mogharde	567651
29	6	23	7	7	-	238	126	112	Mallewadi	567652
1	1	-	4	4	-	336	178	158	Bujawade	567653
-	-	-	-	-	-	308	147	161	Helewadi	567654
1	1	-	-	-	-	817	406	411	Pandewadi	567655
-	-	-	-	-	-	262	134	128	Dhngewadi	567656
10	5	5	30	21	9	1,095	534	561	Savarde	567657
6	1	5	15	9	6	836	412	424	Kasarputale	567658
2	2	-	-	-	-	514	253	261	Mauje Kasarwada	567659
2	-	2	12	12	-	534	210	324	Dhamanwadi	567660
-	-	-	1	1	-	306	152	154	Ategaon	567661
7	2	5	20	12	8	841	440	401	Panori	567662
1	-	1	2	-	2	939	465	474	Aini	567663

VILLAGE PRIMARY
C D Block -

Location code number	Name of Village	Area of Village in hectares	Number of households	Total population (including institutional and houseless population)			Population in the age-group 0-6		
				Persons	Males	Females	Persons	Males	Females
1	2	3	4	5	6	7	8	9	10
0341	Kagal (Total)	52,890.40	49,284	230,072	117,947	112,125	23,739	12,942	10,797
0341	Kagal (Rural)	52,890.40	49,284	230,072	117,947	112,125	23,739	12,942	10,797
0341	Kagal (Urban)	0.00	-	-	-	-	-	-	-
	RURAL								
567664	Vhannur	999.64	865	4,056	2,068	1,988	420	235	185
567665	Pimpalgaon Kh.	721.40	934	4,388	2,256	2,132	467	252	215
567666	Sangaon Kasaba	2,151.00	2,316	11,182	5,600	5,582	1,194	619	575
567667	Randivewadi	215.00	334	1,522	769	753	140	76	64
567668	Sulkud	833.00	1,193	5,636	2,941	2,695	528	294	234
567669	Sangaon Mouje	807.00	1,321	6,573	3,395	3,178	663	367	296
567670	Lingnur Dumala	249.00	662	3,018	1,560	1,458	331	181	150
567671	Karnoor	1,071.00	758	3,827	1,952	1,875	411	218	193
567672	Ekondi	479.47	664	3,151	1,650	1,501	337	193	144
567673	Siddhanerli	956.56	1,317	6,152	3,201	2,951	614	352	262
567674	Vandoor	631.00	651	3,061	1,571	1,490	322	180	142
567675	Shankarwadi	154.00	116	575	298	277	63	34	29
567676	Shendur	1,268.00	889	4,361	2,271	2,090	491	274	217
567677	Bamani	596.92	497	2,301	1,168	1,133	229	121	108
567678	Vhanali	765.12	549	2,680	1,426	1,254	294	170	124
567679	Bachani	418.47	687	3,324	1,730	1,594	378	197	181
567680	Kembali	237.00	326	1,587	839	748	156	97	59
567681	Belawale Kh.	518.00	487	2,426	1,273	1,153	246	141	105
567682	Belawale Bk.	518.00	711	3,409	1,757	1,652	324	165	159
567683	Sake	901.79	752	3,700	1,934	1,766	398	227	171
567684	Valave Kh.	482.93	566	2,607	1,342	1,265	253	148	105
567685	Pirachiwadi	127.69	354	1,530	824	706	156	89	67
567686	Savarde Bk.	1,281.00	977	4,457	2,303	2,154	481	284	197
567687	Savarde Kh.	313.00	391	1,850	956	894	196	105	91
567688	Kenavade	547.00	503	2,374	1,229	1,145	250	147	103
567689	Gorambe	750.00	697	3,387	1,761	1,626	391	225	166
567690	Mhakave	1,003.15	1,074	5,130	2,661	2,469	542	319	223
567691	Anur	591.00	588	3,020	1,557	1,463	343	179	164
567692	Pimpalgaon Bk.	464.00	495	2,304	1,190	1,114	255	138	117
567693	Chaundal	256.28	196	939	480	459	129	70	59
567694	Malage Bk.	439.00	575	2,797	1,439	1,358	327	185	142
567695	Malage Kh.	441.00	499	2,353	1,199	1,154	224	114	110
567696	Banage	969.26	1,012	4,417	2,270	2,147	469	230	239
567697	Undarwadi	492.00	544	2,553	1,320	1,233	245	142	103
567698	Pharakatewadi	126.00	189	912	481	431	79	44	35
567699	Boravade	1,192.00	1,348	6,240	3,158	3,082	659	356	303
567700	Bidri	555.00	828	3,968	2,074	1,894	421	243	178
567701	Sonali	998.00	728	3,554	1,898	1,656	387	232	155
567702	Nindhori	555.00	522	2,453	1,278	1,175	224	122	102
567703	Kurni	436.76	436	2,123	1,101	1,022	246	138	108
567704	Bhadagaon	409.12	445	2,205	1,161	1,044	240	131	109
567705	Shindewadi	311.00	417	2,021	1,033	988	190	94	96
567706	Daulatwadi	313.13	266	1,103	574	529	112	66	46
567707	Chimagaon	955.00	679	3,189	1,658	1,531	289	152	137
567708	Avachitwadi	460.00	261	1,162	592	570	130	71	59
567709	Yamage	626.00	801	3,787	1,945	1,842	388	212	176
567710	Surpali	318.00	398	1,845	962	883	183	104	79
567711	Kurukali	331.00	398	1,726	890	836	154	87	67
567712	Sonage	433.00	433	2,014	1,035	979	189	106	83
567713	Bastavade	424.34	390	1,649	818	831	159	84	75
567714	Kaulage	598.00	685	3,071	1,540	1,531	312	176	136
567715	Chikhali Kasaba	1,071.00	1,263	5,808	2,938	2,870	537	291	246
567716	Hamidwada	1,042.00	759	3,535	1,779	1,756	374	215	159
567717	Metage	336.00	271	1,267	649	618	157	74	83
567718	Benikre	1,059.23	443	2,099	1,073	1,026	237	124	113
567719	Haladi	972.10	628	2,952	1,535	1,417	308	161	147

PRIMARY CENSUS ABSTRACT

CENSUS ABSTRACT

Kagal

Scheduled Castes population			Scheduled Tribes population			Literates			Name of Village
Persons	Males	Females	Persons	Males	Females	Persons	Males	Females	
11	12	13	14	15	16	17	18	19	2
29,981	15,050	14,931	348	179	169	159,694	90,503	69,191	Kagal (Total)
29,981	15,050	14,931	348	179	169	159,694	90,503	69,191	Kagal (Rural)
-	-	-	-	-	-	-	-	-	Kagal (Urban)
RURAL									
1,246	619	627	-	-	-	2,793	1,543	1,250	Vhannur
1,131	578	553	1	1	-	2,980	1,677	1,303	Pimpalgaon Kh.
2,708	1,285	1,423	34	20	14	7,869	4,332	3,537	Sangaon Kasaba
192	96	96	-	-	-	1,120	635	485	Randivewadi
957	498	459	16	9	7	4,113	2,353	1,760	Sulkud
911	473	438	17	5	12	4,866	2,707	2,159	Sangaon Mouje
451	231	220	-	-	-	2,119	1,218	901	Lingnur Dumala
676	329	347	16	10	6	2,659	1,497	1,162	Karnoor
564	297	267	-	-	-	2,174	1,260	914	Ekondi
886	461	425	6	5	1	4,313	2,464	1,849	Siddhanerli
806	403	403	-	-	-	2,321	1,274	1,047	Vandoor
15	10	5	-	-	-	430	235	195	Shankarwadi
428	224	204	-	-	-	2,686	1,552	1,134	Shendur
356	174	182	-	-	-	1,620	909	711	Bamani
304	155	149	-	-	-	1,808	1,083	725	Vhanali
677	357	320	-	-	-	2,336	1,341	995	Bachani
171	89	82	-	-	-	1,112	644	468	Kembali
380	197	183	-	-	-	1,683	974	709	Belawale Kh.
628	301	327	-	-	-	2,445	1,391	1,054	Belawale Bk.
339	171	168	-	-	-	2,465	1,415	1,050	Sake
243	128	115	-	-	-	1,872	1,064	808	Valave Kh.
25	11	14	-	-	-	1,032	614	418	Pirachiwadi
587	298	289	-	-	-	2,867	1,665	1,202	Savarde Bk.
126	65	61	-	-	-	1,139	677	462	Savarde Kh.
172	85	87	-	-	-	1,641	925	716	Kenavade
344	184	160	-	-	-	2,209	1,278	931	Gorambe
527	264	263	1	1	-	3,573	2,036	1,537	Mhakave
424	200	224	102	50	52	2,199	1,265	934	Anur
151	79	72	3	1	2	1,645	933	712	Pimpalgaon Bk.
25	13	12	-	-	-	579	343	236	Chaundal
598	306	292	1	-	1	1,904	1,074	830	Malage Bk.
219	110	109	-	-	-	1,816	992	824	Malage Kh.
400	218	182	12	6	6	3,027	1,755	1,272	Banage
361	183	178	-	-	-	1,748	1,010	738	Undarwadi
22	12	10	-	-	-	699	399	300	Pharakatewadi
737	350	387	35	16	19	4,273	2,396	1,877	Boravade
781	404	377	8	4	4	2,974	1,683	1,291	Bidri
367	183	184	-	-	-	2,309	1,350	959	Sonali
388	193	195	-	-	-	1,734	1,001	733	Nindhori
355	172	183	9	6	3	1,461	829	632	Kurni
155	80	75	-	-	-	1,587	919	668	Bhadagaon
61	31	30	-	-	-	1,445	835	610	Shindewadi
60	30	30	-	-	-	751	417	334	Daulatwadi
461	237	224	-	-	-	2,234	1,283	951	Chimagaon
-	-	-	-	-	-	767	440	327	Avachitwadi
229	120	109	1	1	-	2,730	1,541	1,189	Yamage
214	102	112	-	-	-	1,264	724	540	Surpali
359	185	174	-	-	-	1,233	691	542	Kurukali
365	180	185	6	3	3	1,471	830	641	Sonage
304	161	143	-	-	-	1,160	643	517	Bastavade
283	134	149	10	3	7	2,251	1,223	1,028	Kaulage
1,053	537	516	6	2	4	4,307	2,357	1,950	Chikhali Kasaba
217	94	123	4	2	2	2,514	1,378	1,136	Hamidwada
215	104	111	-	-	-	823	481	342	Metage
128	65	63	-	-	-	1,374	800	574	Benikre
354	186	168	-	-	-	1,943	1,149	794	Haladi

VILLAGE PRIMARY
C D Block -

Location code number	Name of Village	Illiterates			Total workers			Main workers		
		Persons	Males	Females	Persons	Males	Females	Persons	Males	Females
1	2	20	21	22	23	24	25	26	27	28
0341	Kagal (Total)	70,378	27,444	42,934	119,055	68,965	50,090	106,923	64,951	41,972
0341	Kagal (Rural)	70,378	27,444	42,934	119,055	68,965	50,090	106,923	64,951	41,972
0341	Kagal (Urban)	-	-	-	-	-	-	-	-	-
	RURAL									
567664	Vhannur	1,263	525	738	2,051	1,153	898	1,649	1,070	579
567665	Pimpalgaon Kh.	1,408	579	829	2,112	1,348	764	1,983	1,306	677
567666	Sangaon Kasaba	3,313	1,268	2,045	4,437	3,155	1,282	4,013	2,962	1,051
567667	Randivewadi	402	134	268	784	469	315	777	468	309
567668	Sulkud	1,523	588	935	2,616	1,759	857	2,322	1,618	704
567669	Sangaon Mouje	1,707	688	1,019	2,619	1,914	705	2,405	1,830	575
567670	Lingnur Dumala	899	342	557	1,225	872	353	1,150	831	319
567671	Karnoor	1,168	455	713	1,906	1,099	807	1,712	1,043	669
567672	Ekondi	977	390	587	1,560	930	630	1,103	831	272
567673	Siddhanerli	1,839	737	1,102	2,830	1,801	1,029	2,488	1,658	830
567674	Vandoor	740	297	443	1,346	892	454	1,203	873	330
567675	Shankarwadi	145	63	82	208	161	47	201	156	45
567676	Shendur	1,675	719	956	2,346	1,335	1,011	2,120	1,243	877
567677	Bamani	681	259	422	1,328	705	623	1,143	675	468
567678	Vhanali	872	343	529	1,591	855	736	1,538	827	711
567679	Bachani	988	389	599	1,796	1,007	789	1,656	940	716
567680	Kembali	475	195	280	988	532	456	940	507	433
567681	Belawale Kh.	743	299	444	1,476	746	730	1,440	724	716
567682	Belawale Bk.	964	366	598	1,854	1,031	823	1,652	955	697
567683	Sake	1,235	519	716	2,044	1,130	914	2,017	1,114	903
567684	Valave Kh.	735	278	457	1,503	787	716	1,221	760	461
567685	Pirachiwadi	498	210	288	860	469	391	811	449	362
567686	Savarde Bk.	1,590	638	952	2,494	1,362	1,132	2,162	1,288	874
567687	Savarde Kh.	711	279	432	1,072	568	504	762	473	289
567688	Kenavade	733	304	429	1,359	735	624	1,201	702	499
567689	Gorambe	1,178	483	695	2,030	1,052	978	1,792	931	861
567690	Mhakave	1,557	625	932	2,572	1,550	1,022	2,352	1,475	877
567691	Anur	821	292	529	1,599	895	704	1,579	885	694
567692	Pimpalgaon Bk.	659	257	402	1,243	711	532	1,174	681	493
567693	Chaundal	360	137	223	561	285	276	556	283	273
567694	Malage Bk.	893	365	528	1,510	866	644	1,246	797	449
567695	Malage Kh.	537	207	330	1,220	674	546	1,181	668	513
567696	Banage	1,390	515	875	2,285	1,322	963	2,115	1,270	845
567697	Undarwadi	805	310	495	974	738	236	902	705	197
567698	Pharakatewadi	213	82	131	576	300	276	441	228	213
567699	Boravade	1,967	762	1,205	3,234	1,784	1,450	2,931	1,656	1,275
567700	Bidri	994	391	603	1,794	1,163	631	1,528	1,078	450
567701	Sonali	1,245	548	697	1,668	1,086	582	1,560	1,028	532
567702	Nindhori	719	277	442	1,411	760	651	1,385	750	635
567703	Kurni	662	272	390	1,162	692	470	1,012	640	372
567704	Bhadagaon	618	242	376	1,248	710	538	1,181	684	497
567705	Shindewadi	576	198	378	1,183	648	535	1,171	642	529
567706	Daulatwadi	352	157	195	504	349	155	480	331	149
567707	Chimagaon	955	375	580	1,547	867	680	1,404	822	582
567708	Avachitwadi	395	152	243	723	349	374	482	327	155
567709	Yamage	1,057	404	653	1,891	1,133	758	1,729	1,056	673
567710	Surpali	581	238	343	1,184	618	566	982	569	413
567711	Kurukali	493	199	294	905	519	386	864	513	351
567712	Sonage	543	205	338	1,051	578	473	726	518	208
567713	Bastavade	489	175	314	826	471	355	812	461	351
567714	Kaulage	820	317	503	1,367	865	502	1,233	810	423
567715	Chikhali Kasaba	1,501	581	920	2,396	1,641	755	2,209	1,575	634
567716	Hamidwada	1,021	401	620	1,890	1,048	842	1,599	934	665
567717	Metage	444	168	276	745	381	364	742	378	364
567718	Benikre	725	273	452	1,178	650	528	1,022	611	411
567719	Haladi	1,009	386	623	1,550	918	632	1,276	829	447

PRIMARY CENSUS ABSTRACT

CENSUS ABSTRACT

Kagal

Industrial category of main workers													Name of Village 2
Cultivators			Household industry						Other workers				
Persons	Males	Females	Agricultural labourers			workers			Persons	Males	Females		
			Persons	Males	Females	Persons	Males	Females					
29	30	31	32	33	34	35	36	37	38	39	40		
65,079	38,701	26,378	18,594	8,354	10,240	2,568	1,701	867	20,682	16,195	4,487	Kagal (Total)	
65,079	38,701	26,378	18,594	8,354	10,240	2,568	1,701	867	20,682	16,195	4,487	Kagal (Rural)	
-	-	-	-	-	-	-	-	-	-	-	-	Kagal (Urban)	
RURAL													
611	367	244	437	186	251	40	25	15	561	492	69	Vhannur	
633	481	152	574	270	304	44	30	14	732	525	207	Pimpalgaon Kh.	
1,470	1,091	379	1,223	740	483	58	43	15	1,262	1,088	174	Sangaon Kasaba	
356	205	151	132	45	87	27	15	12	262	203	59	Randivewadi	
913	755	158	834	442	392	46	36	10	529	385	144	Sulkud	
1,130	895	235	423	262	161	46	35	11	806	638	168	Sangaon Mouje	
386	306	80	490	286	204	22	19	3	252	220	32	Lingnur Dumala	
836	548	288	377	189	188	18	17	1	481	289	192	Karnoor	
561	397	164	129	73	56	69	52	17	344	309	35	Ekondi	
1,149	753	396	637	301	336	78	62	16	624	542	82	Siddhanerli	
369	316	53	398	215	183	24	17	7	412	325	87	Vandoor	
144	115	29	27	17	10	2	2	-	28	22	6	Shankarwadi	
1,450	740	710	220	119	101	15	13	2	435	371	64	Shendur	
790	480	310	84	39	45	32	9	23	237	147	90	Bamani	
1,208	592	616	78	36	42	22	13	9	230	186	44	Vhanali	
1,030	544	486	225	104	121	30	16	14	371	276	95	Bachani	
726	373	353	31	16	15	37	21	16	146	97	49	Kembali	
984	570	414	131	28	103	8	3	5	317	123	194	Belawale Kh.	
950	566	384	353	147	206	22	17	5	327	225	102	Belawale Bk.	
1,628	846	782	113	53	60	34	25	9	242	190	52	Sake	
952	559	393	40	12	28	41	26	15	188	163	25	Valave Kh.	
562	335	227	136	20	116	19	16	3	94	78	16	Pirachiwadi	
1,585	895	690	261	117	144	16	14	2	300	262	38	Savarde Bk.	
578	316	262	13	5	8	13	9	4	158	143	15	Savarde Kh.	
695	437	258	193	42	151	5	1	4	308	222	86	Kenavade	
1,474	736	738	127	44	83	38	33	5	153	118	35	Gorambe	
1,516	937	579	205	97	108	68	38	30	563	403	160	Mhakave	
1,344	717	627	27	13	14	24	14	10	184	141	43	Anur	
901	507	394	149	72	77	23	18	5	101	84	17	Pimpalgaon Bk.	
483	231	252	10	3	7	4	2	2	59	47	12	Chaundal	
897	535	362	121	68	53	16	7	9	212	187	25	Malage Bk.	
1,015	549	466	39	18	21	4	3	1	123	98	25	Malage Kh.	
1,322	812	510	364	134	230	88	72	16	341	252	89	Banage	
562	485	77	143	51	92	4	4	-	193	165	28	Undarwadi	
388	198	190	18	6	12	2	2	-	33	22	11	Pharakatewadi	
1,769	1,027	742	476	165	311	250	142	108	436	322	114	Boravade	
884	575	309	163	80	83	73	60	13	408	363	45	Bidri	
1,162	758	404	127	35	92	49	43	6	222	192	30	Sonali	
941	454	487	156	50	106	19	16	3	269	230	39	Nindhori	
679	425	254	188	89	99	21	14	7	124	112	12	Kurni	
920	483	437	60	20	40	41	37	4	160	144	16	Bhadagaon	
573	329	244	408	165	243	2	2	-	188	146	42	Shindewadi	
223	186	37	184	83	101	-	-	-	73	62	11	Daulatwadi	
805	480	325	287	111	176	38	23	15	274	208	66	Chimagaon	
291	210	81	80	17	63	11	10	1	100	90	10	Avachitwadi	
819	513	306	528	195	333	37	33	4	345	315	30	Yamage	
664	361	303	85	38	47	8	4	4	225	166	59	Surpali	
590	369	221	85	37	48	76	14	62	113	93	20	Kurukali	
422	301	121	78	24	54	14	8	6	212	185	27	Sonage	
503	268	235	119	48	71	14	9	5	176	136	40	Bastavade	
763	475	288	132	72	60	18	15	3	320	248	72	Kaulage	
871	723	148	752	384	368	62	48	14	524	420	104	Chikhali Kasaba	
1,137	649	488	147	62	85	25	17	8	290	206	84	Hamidwada	
586	305	281	135	57	78	1	1	-	20	15	5	Metage	
765	431	334	107	48	59	13	11	2	137	121	16	Benikre	
667	460	207	422	200	222	17	16	1	170	153	17	Haladi	

VILLAGE PRIMARY
C D Block -

Location code number	Name of Village	Industrial category								
		Marginal workers			Cultivators			Agricultural labourers		
		Persons	Males	Females	Persons	Males	Females	Persons	Males	Females
1	2	41	42	43	44	45	46	47	48	49
0341	Kagal (Total)	12,132	4,014	8,118	5,054	1,504	3,550	4,095	1,067	3,028
0341	Kagal (Rural)	12,132	4,014	8,118	5,054	1,504	3,550	4,095	1,067	3,028
0341	Kagal (Urban)	-	-	-	-	-	-	-	-	-
	RURAL									
567664	Vhannur	402	83	319	170	28	142	106	31	75
567665	Pimpalgaon Kh.	129	42	87	42	10	32	36	7	29
567666	Sangaon Kasaba	424	193	231	73	25	48	222	100	122
567667	Randivewadi	7	1	6	1	1	-	4	-	4
567668	Sulkud	294	141	153	95	74	21	64	33	31
567669	Sangaon Mouje	214	84	130	56	17	39	85	31	54
567670	Lingnur Dumala	75	41	34	18	8	10	38	19	19
567671	Karnoor	194	56	138	42	25	17	124	16	108
567672	Ekondi	457	99	358	204	27	177	195	46	149
567673	Siddhanerli	342	143	199	66	31	35	130	55	75
567674	Vandoor	143	19	124	10	2	8	51	1	50
567675	Shankarwadi	7	5	2	1	1	-	1	-	1
567676	Shendur	226	92	134	94	20	74	39	15	24
567677	Bamani	185	30	155	24	7	17	92	10	82
567678	Vhanali	53	28	25	16	10	6	20	8	12
567679	Bachani	140	67	73	46	20	26	39	14	25
567680	Kembali	48	25	23	41	23	18	1	-	1
567681	Belawale Kh.	36	22	14	12	10	2	1	-	1
567682	Belawale Bk.	202	76	126	147	54	93	14	-	14
567683	Sake	27	16	11	6	5	1	3	1	2
567684	Valave Kh.	282	27	255	57	11	46	219	14	205
567685	Pirachiwadi	49	20	29	28	10	18	10	2	8
567686	Savarde Bk.	332	74	258	272	49	223	36	6	30
567687	Savarde Kh.	310	95	215	229	64	165	61	22	39
567688	Kenavade	158	33	125	55	21	34	74	6	68
567689	Gorambe	238	121	117	97	56	41	120	47	73
567690	Mhakave	220	75	145	128	25	103	22	6	16
567691	Anur	20	10	10	1	1	-	1	-	1
567692	Pimpalgaon Bk.	69	30	39	45	19	26	12	1	11
567693	Chaundal	5	2	3	2	-	2	-	-	-
567694	Malage Bk.	264	69	195	146	23	123	101	37	64
567695	Malage Kh.	39	6	33	9	4	5	2	1	1
567696	Banage	170	52	118	103	18	85	30	7	23
567697	Undarwadi	72	33	39	13	8	5	50	20	30
567698	Pharakatewadi	135	72	63	104	58	46	5	2	3
567699	Boravade	303	128	175	153	64	89	97	33	64
567700	Bidri	266	85	181	54	19	35	178	39	139
567701	Sonali	108	58	50	31	10	21	18	5	13
567702	Nindhori	26	10	16	9	2	7	4	-	4
567703	Kurni	150	52	98	59	28	31	62	16	46
567704	Bhadagaon	67	26	41	16	7	9	18	2	16
567705	Shindewadi	12	6	6	1	-	1	7	4	3
567706	Daulatwadi	24	18	6	8	6	2	13	9	4
567707	Chimagaon	143	45	98	32	13	19	83	16	67
567708	Avachitwadi	241	22	219	169	4	165	46	-	46
567709	Yamage	162	77	85	23	10	13	93	38	55
567710	Surpali	202	49	153	126	15	111	16	6	10
567711	Kurukali	41	6	35	30	4	26	4	-	4
567712	Sonage	325	60	265	261	35	226	20	1	19
567713	Bastavade	14	10	4	-	-	-	2	1	1
567714	Kaulage	134	55	79	38	20	18	49	8	41
567715	Chikhali Kasaba	187	66	121	40	17	23	79	18	61
567716	Hamidwada	291	114	177	52	17	35	188	63	125
567717	Metage	3	3	-	2	2	-	-	-	-
567718	Benikre	156	39	117	122	23	99	17	5	12
567719	Haladi	274	89	185	167	34	133	81	37	44

PRIMARY CENSUS ABSTRACT

CENSUS ABSTRACT

Kagal

of marginal workers

Household industry workers			Other workers			Non-workers			Name of Village	Location code number
Persons	Males	Females	Persons	Males	Females	Persons	Males	Females		
50	51	52	53	54	55	56	57	58	2	1
639	236	403	2,344	1,207	1,137	111,017	48,982	62,035	Kagal (Total)	0341
639	236	403	2,344	1,207	1,137	111,017	48,982	62,035	Kagal (Rural)	0341
-	-	-	-	-	-	-	-	-	Kagal (Urban)	0341
RURAL										
18	8	10	108	16	92	2,005	915	1,090	Vhannur	567664
11	3	8	40	22	18	2,276	908	1,368	Pimpalgaon Kh.	567665
27	16	11	102	52	50	6,745	2,445	4,300	Sangaon Kasaba	567666
-	-	-	2	-	2	738	300	438	Randivewadi	567667
3	3	-	132	31	101	3,020	1,182	1,838	Sulkud	567668
7	4	3	66	32	34	3,954	1,481	2,473	Sangaon Mouje	567669
3	2	1	16	12	4	1,793	688	1,105	Lingnur Dumala	567670
5	3	2	23	12	11	1,921	853	1,068	Karnoor	567671
16	10	6	42	16	26	1,591	720	871	Ekondi	567672
64	15	49	82	42	40	3,322	1,400	1,922	Siddhanerli	567673
34	4	30	48	12	36	1,715	679	1,036	Vandoor	567674
-	-	-	5	4	1	367	137	230	Shankarwadi	567675
17	11	6	76	46	30	2,015	936	1,079	Shendur	567676
11	3	8	58	10	48	973	463	510	Bamani	567677
2	-	2	15	10	5	1,089	571	518	Vhanali	567678
4	3	1	51	30	21	1,528	723	805	Bachani	567679
3	1	2	3	1	2	599	307	292	Kembali	567680
1	1	-	22	11	11	950	527	423	Belawale Kh.	567681
-	-	-	41	22	19	1,555	726	829	Belawale Bk.	567682
12	7	5	6	3	3	1,656	804	852	Sake	567683
1	-	1	5	2	3	1,104	555	549	Valave Kh.	567684
5	2	3	6	6	-	670	355	315	Pirachiwadi	567685
7	5	2	17	14	3	1,963	941	1,022	Savarde Bk.	567686
3	1	2	17	8	9	778	388	390	Savarde Kh.	567687
5	-	5	24	6	18	1,015	494	521	Kenavade	567688
1	1	-	20	17	3	1,357	709	648	Gorambe	567689
18	9	9	52	35	17	2,558	1,111	1,447	Mhakave	567690
16	8	8	2	1	1	1,421	662	759	Anur	567691
1	-	1	11	10	1	1,061	479	582	Pimpalgaon Bk.	567692
-	-	-	3	2	1	378	195	183	Chaundal	567693
2	1	1	15	8	7	1,287	573	714	Malage Bk.	567694
1	-	1	27	1	26	1,133	525	608	Malage Kh.	567695
1	1	-	36	26	10	2,132	948	1,184	Banage	567696
1	-	1	8	5	3	1,579	582	997	Undarwadi	567697
1	-	1	25	12	13	336	181	155	Pharakatewadi	567698
6	4	2	47	27	20	3,006	1,374	1,632	Boravade	567699
5	4	1	29	23	6	2,174	911	1,263	Bidri	567700
5	4	1	54	39	15	1,886	812	1,074	Sonali	567701
3	3	-	10	5	5	1,042	518	524	Nindhori	567702
11	2	9	18	6	12	961	409	552	Kurni	567703
25	10	15	8	7	1	957	451	506	Bhadagaon	567704
-	-	-	4	2	2	838	385	453	Shindewadi	567705
-	-	-	3	3	-	599	225	374	Daulatwadi	567706
2	2	-	26	14	12	1,642	791	851	Chimagaon	567707
2	1	1	24	17	7	439	243	196	Avachitwadi	567708
19	11	8	27	18	9	1,896	812	1,084	Yamage	567709
1	-	1	59	28	31	661	344	317	Surpali	567710
3	-	3	4	2	2	821	371	450	Kurukali	567711
15	7	8	29	17	12	963	457	506	Sonage	567712
1	1	-	11	8	3	823	347	476	Bastavade	567713
6	5	1	41	22	19	1,704	675	1,029	Kaulage	567714
7	1	6	61	30	31	3,412	1,297	2,115	Chikhali Kasaba	567715
18	8	10	33	26	7	1,645	731	914	Hamidwada	567716
-	-	-	1	1	-	522	268	254	Metage	567717
2	2	-	15	9	6	921	423	498	Benikre	567718
4	4	-	22	14	8	1,402	617	785	Haladi	567719

VILLAGE PRIMARY
C D Block -

Location code number	Name of Village	Area of Village in hectares	Number of households	Total population (including institutional and houseless population)			Population in the age-group 0-6		
				Persons	Males	Females	Persons	Males	Females
1	2	3	4	5	6	7	8	9	10
567720	Arjunwada	397.00	365	1,685	859	826	163	92	71
567721	Kardyal	438.07	244	1,212	628	584	139	80	59
567722	Galgale	609.75	452	2,184	1,113	1,071	227	127	100
567723	Khadakewada	720.54	756	3,523	1,782	1,741	351	185	166
567724	Arjuni	746.08	354	1,760	896	864	177	96	81
567725	Lingnoor Kapshi	529.22	446	2,276	1,207	1,069	210	120	90
567726	Jainyal	501.28	357	1,654	819	835	178	90	88
567727	Mugali	400.31	342	1,577	817	760	140	79	61
567728	Nandhyal	654.44	357	1,701	871	830	173	87	86
567729	Haldavade	144.00	253	1,026	534	492	102	53	49
567730	Karanjivane	594.76	465	2,044	1,048	996	227	114	113
567731	Thanewadi	236.17	105	465	242	223	50	26	24
567732	Bolaviwadi	345.17	204	794	390	404	75	35	40
567733	Belewadi Masa	681.76	500	2,113	1,024	1,089	188	88	100
567734	Alabad	468.54	386	1,883	935	948	189	94	95
567735	Kapashi	965.84	1,292	5,896	3,010	2,886	574	312	262
567736	Balikre	391.54	136	710	354	356	49	29	20
567737	Baleghol	1,134.00	435	1,893	980	913	175	94	81
567738	Hanbarwadi	673.93	319	1,406	699	707	152	80	72
567739	Tamanakwada	762.70	438	1,947	973	974	202	113	89
567740	Vadagaon	462.00	347	1,556	752	804	176	84	92
567741	Kasari	501.78	436	1,851	888	963	210	99	111
567742	Hasur Kh.	660.47	546	2,181	1,072	1,109	223	110	113
567743	Bolavi	873.00	386	1,714	868	846	173	90	83
567744	Hasur Bk.	563.90	378	1,740	887	853	203	101	102
567745	Mangnoor	464.00	502	2,042	1,008	1,034	167	76	91
567746	Belewadi Kamma	599.45	435	1,877	941	936	200	115	85
567747	Madyal	1,200.34	960	4,032	1,988	2,044	404	222	182

PRIMARY CENSUS ABSTRACT

CENSUS ABSTRACT

Kagal

Scheduled Castes population			Scheduled Tribes population			Literates			Name of Village
Persons	Males	Females	Persons	Males	Females	Persons	Males	Females	
11	12	13	14	15	16	17	18	19	2
89	49	40	4	2	2	1,149	640	509	Arjunwada
142	73	69	-	-	-	816	468	348	Kardyal
248	116	132	-	-	-	1,584	885	699	Galgale
545	272	273	4	3	1	2,483	1,388	1,095	Khadakewada
309	144	165	2	1	1	1,221	683	538	Arjuni
208	111	97	-	-	-	1,608	936	672	Lingnoor Kapshi
157	77	80	5	2	3	1,071	594	477	Jainyal
172	85	87	1	1	-	1,121	641	480	Mugali
132	72	60	-	-	-	1,163	691	472	Nandhyal
28	15	13	-	-	-	676	408	268	Haldavade
218	115	103	-	-	-	1,257	730	527	Karanjivane
-	-	-	-	-	-	309	193	116	Thanewadi
-	-	-	-	-	-	512	286	226	Bolaviwadi
230	113	117	-	-	-	1,370	755	615	Belewadi Masa
133	63	70	-	-	-	1,337	720	617	Alabad
385	198	187	18	10	8	4,271	2,389	1,882	Kapashi
149	70	79	1	1	-	485	284	201	Balikre
98	55	43	-	-	-	1,366	775	591	Baleghol
12	6	6	-	-	-	893	505	388	Hanbarwadi
119	57	62	24	14	10	1,255	699	556	Tamanakwada
253	121	132	-	-	-	1,078	589	489	Vadagaon
362	174	188	-	-	-	1,245	656	589	Kasari
146	71	75	-	-	-	1,450	824	626	Hasur Kh.
150	75	75	-	-	-	1,119	650	469	Bolavi
69	32	37	1	-	1	1,156	655	501	Hasur Bk.
153	75	78	-	-	-	1,371	793	578	Mangnoor
147	66	81	-	-	-	1,156	674	482	Belewadi Kamma
191	93	98	-	-	-	2,705	1,488	1,217	Madyal

VILLAGE PRIMARY
C D Block -

Location code number	Name of Village	Illiterates			Total workers			Main workers		
		Persons	Males	Females	Persons	Males	Females	Persons	Males	Females
1	2	20	21	22	23	24	25	26	27	28
567720	Arjunwada	536	219	317	940	484	456	793	444	349
567721	Kardyal	396	160	236	780	411	369	646	359	287
567722	Galgale	600	228	372	1,283	696	587	1,155	647	508
567723	Khadakewada	1,040	394	646	1,970	1,131	839	1,807	1,062	745
567724	Arjuni	539	213	326	1,158	620	538	1,130	603	527
567725	Lingnoor Kapshi	668	271	397	1,213	709	504	1,165	681	484
567726	Jainyal	583	225	358	1,001	517	484	987	510	477
567727	Mugali	456	176	280	970	509	461	967	507	460
567728	Nandhyal	538	180	358	1,047	523	524	939	496	443
567729	Haldavade	350	126	224	596	304	292	546	294	252
567730	Karanjivane	787	318	469	1,246	650	596	1,179	605	574
567731	Thanewadi	156	49	107	257	137	120	221	113	108
567732	Bolaviwadi	282	104	178	453	212	241	410	188	222
567733	Belewadi Masa	743	269	474	1,315	657	658	1,006	581	425
567734	Alabad	546	215	331	898	511	387	653	389	264
567735	Kapashi	1,625	621	1,004	3,126	1,764	1,362	2,874	1,693	1,181
567736	Balikre	225	70	155	364	196	168	361	194	167
567737	Baleghol	527	205	322	1,006	534	472	938	510	428
567738	Hanbarwadi	513	194	319	862	420	442	662	370	292
567739	Tamanakwada	692	274	418	1,135	586	549	1,098	571	527
567740	Vadagaon	478	163	315	832	462	370	772	434	338
567741	Kasari	606	232	374	1,013	552	461	1,007	550	457
567742	Hasur Kh.	731	248	483	1,112	594	518	823	551	272
567743	Bolavi	595	218	377	845	535	310	769	516	253
567744	Hasur Bk.	584	232	352	950	532	418	934	522	412
567745	Mangnoor	671	215	456	1,265	610	655	1,249	605	644
567746	Belewadi Kamma	721	267	454	922	538	384	785	464	321
567747	Madyal	1,327	500	827	2,064	1,133	931	1,712	1,054	658

PRIMARY CENSUS ABSTRACT

CENSUS ABSTRACT

Kagal

Industrial category of main workers

Cultivators			Household industry						Name of Village			
Persons	Males	Females	Agricultural labourers			workers				Other workers		
			Persons	Males	Females	Persons	Males	Females		Persons	Males	Females
29	30	31	32	33	34	35	36	37	38	39	40	2
592	349	243	130	36	94	19	12	7	52	47	5	Arjunwada
458	306	152	24	10	14	8	7	1	156	36	120	Kardyal
325	215	110	621	316	305	57	12	45	152	104	48	Galgale
925	514	411	433	202	231	78	57	21	371	289	82	Khadakewada
341	196	145	491	215	276	67	17	50	231	175	56	Arjuni
846	468	378	71	25	46	29	14	15	219	174	45	Lingnoor Kapshi
880	446	434	37	12	25	9	7	2	61	45	16	Jainyal
806	412	394	65	25	40	7	5	2	89	65	24	Mugali
685	385	300	132	16	116	7	4	3	115	91	24	Nandhyal
394	195	199	76	34	42	23	20	3	53	45	8	Haldavade
826	409	417	121	36	85	16	9	7	216	151	65	Karanjivane
133	80	53	61	11	50	-	-	-	27	22	5	Thanewadi
383	169	214	4	1	3	2	2	-	21	16	5	Bolaviwadi
696	435	261	187	47	140	6	3	3	117	96	21	Belewadi Masa
171	132	39	355	156	199	15	13	2	112	88	24	Alabad
1,193	659	534	668	318	350	219	143	76	794	573	221	Kapashi
202	100	102	79	29	50	-	-	-	80	65	15	Balikre
539	294	245	274	111	163	8	7	1	117	98	19	Baleghol
278	164	114	303	143	160	7	4	3	74	59	15	Hanbarwadi
893	447	446	115	48	67	7	6	1	83	70	13	Tamanakwada
641	338	303	40	16	24	21	17	4	70	63	7	Vadagaon
735	413	322	143	30	113	9	8	1	120	99	21	Kasari
596	419	177	48	24	24	6	4	2	173	104	69	Hasur Kh.
521	337	184	78	31	47	25	12	13	145	136	9	Bolavi
738	385	353	70	27	43	24	22	2	102	88	14	Hasur Bk.
993	463	530	115	34	81	29	16	13	112	92	20	Mangnoor
567	323	244	53	17	36	12	10	2	153	114	39	Belewadi Kalamma
1,090	677	413	319	134	185	30	18	12	273	225	48	Madyal

VILLAGE PRIMARY
C D Block -

Location code number	Name of Village	Industrial category								
		Marginal workers			Cultivators			Agricultural labourers		
		Persons	Males	Females	Persons	Males	Females	Persons	Males	Females
1	2	41	42	43	44	45	46	47	48	49
567720	Arjunwada	147	40	107	17	8	9	119	23	96
567721	Kardyal	134	52	82	54	19	35	4	-	4
567722	Galgale	128	49	79	27	12	15	42	11	31
567723	Khadakewada	163	69	94	52	22	30	46	16	30
567724	Arjuni	28	17	11	3	3	-	13	6	7
567725	Lingnoor Kapshi	48	28	20	10	6	4	6	-	6
567726	Jainyal	14	7	7	8	5	3	3	1	2
567727	Mugali	3	2	1	3	2	1	-	-	-
567728	Nandhyal	108	27	81	30	13	17	62	7	55
567729	Haldavade	50	10	40	12	6	6	20	-	20
567730	Karanjivane	67	45	22	11	6	5	4	-	4
567731	Thanewadi	36	24	12	19	8	11	16	15	1
567732	Bolaviwadi	43	24	19	31	19	12	11	5	6
567733	Belewadi Masa	309	76	233	275	63	212	18	5	13
567734	Alabad	245	122	123	102	60	42	107	38	69
567735	Kapashi	252	71	181	34	15	19	79	14	65
567736	Balikre	3	2	1	1	1	-	1	-	1
567737	Baleghol	68	24	44	30	10	20	28	5	23
567738	Hanbarwadi	200	50	150	103	20	83	76	16	60
567739	Tamanakwada	37	15	22	9	7	2	20	4	16
567740	Vadagaon	60	28	32	18	13	5	29	5	24
567741	Kasari	6	2	4	3	-	3	-	-	-
567742	Hasur Kh.	289	43	246	140	16	124	112	12	100
567743	Bolavi	76	19	57	54	6	48	6	-	6
567744	Hasur Bk.	16	10	6	5	2	3	4	1	3
567745	Mangnoor	16	5	11	6	2	4	4	-	4
567746	Belewadi Kamma	137	74	63	77	40	37	13	7	6
567747	Madyal	352	79	273	74	25	49	169	17	152

PRIMARY CENSUS ABSTRACT

CENSUS ABSTRACT

Kagal

of marginal workers

Household industry workers			Other workers			Non-workers			Name of Village	Location code number
Persons	Males	Females	Persons	Males	Females	Persons	Males	Females		
50	51	52	53	54	55	56	57	58	2	1
-	-	-	11	9	2	745	375	370	Arjunwada	567720
3	-	3	73	33	40	432	217	215	Kardyal	567721
18	5	13	41	21	20	901	417	484	Galgale	567722
5	4	1	60	27	33	1,553	651	902	Khadakewada	567723
5	2	3	7	6	1	602	276	326	Arjuni	567724
2	-	2	30	22	8	1,063	498	565	Lingnoor Kapshi	567725
-	-	-	3	1	2	653	302	351	Jainyal	567726
-	-	-	-	-	-	607	308	299	Mugali	567727
1	-	1	15	7	8	654	348	306	Nandhyal	567728
1	-	1	17	4	13	430	230	200	Haldavade	567729
8	3	5	44	36	8	798	398	400	Karanjivane	567730
-	-	-	1	1	-	208	105	103	Thanewadi	567731
-	-	-	1	-	1	341	178	163	Bolaviwadi	567732
1	1	-	15	7	8	798	367	431	Belewadi Masa	567733
3	1	2	33	23	10	985	424	561	Alabad	567734
62	7	55	77	35	42	2,770	1,246	1,524	Kapashi	567735
-	-	-	1	1	-	346	158	188	Balikre	567736
-	-	-	10	9	1	887	446	441	Baleghol	567737
1	1	-	20	13	7	544	279	265	Hanbarwadi	567738
3	1	2	5	3	2	812	387	425	Tamanakwada	567739
3	2	1	10	8	2	724	290	434	Vadagaon	567740
-	-	-	3	2	1	838	336	502	Kasari	567741
14	2	12	23	13	10	1,069	478	591	Hasur Kh.	567742
6	4	2	10	9	1	869	333	536	Bolavi	567743
-	-	-	7	7	-	790	355	435	Hasur Bk.	567744
4	2	2	2	1	1	777	398	379	Mangnoor	567745
5	5	-	42	22	20	955	403	552	Belewadi Kalamma	567746
58	5	53	51	32	19	1,968	855	1,113	Madyal	567747

VILLAGE PRIMARY
C D Block -

Location code number	Name of Village	Area of Village in hectares	Number of households	Total population (including institutional and houseless population)			Population in the age-group 0-6		
				Persons	Males	Females	Persons	Males	Females
1	2	3	4	5	6	7	8	9	10
0342	Bhudargad (Total)	67,635.02	33,654	150,368	75,824	74,544	14,834	8,067	6,767
0342	Bhudargad (Rural)	67,635.02	33,654	150,368	75,824	74,544	14,834	8,067	6,767
0342	Bhudargad (Urban)	0.00	-	-	-	-	-	-	-
	RURAL								
567748	Admapur	380.38	380	1,850	974	876	218	128	90
567749	Mudal	330.06	681	3,487	1,806	1,681	392	225	167
567750	Waghapur	533.13	814	3,906	2,028	1,878	414	235	179
567751	Vhangutti	146.34	130	608	321	287	42	27	15
567752	Koor	485.90	743	3,272	1,681	1,591	319	175	144
567753	Konvade	334.17	475	2,282	1,190	1,092	209	113	96
567754	Nadhavade	500.44	669	3,143	1,622	1,521	336	186	150
567755	Khaparewadi	159.00							
567756	Tikkewadi	624.90	514	2,275	1,160	1,115	207	108	99
567757	Pandivare	192.00	141	769	404	365	71	42	29
567758	Minache Bk	821.00	303	1,439	732	707	189	94	95
567759	Navaraswadi	222.00	149	777	382	395	82	45	37
567760	Lotewadi	141.28	252	1,089	540	549	93	47	46
567761	Bhativade	317.08	235	1,043	535	508	99	44	55
567762	Minache Kh.	190.00	320	1,173	608	565	106	68	38
567763	Pachavade	324.23	241	968	497	471	69	38	31
567764	Basarewadi	148.00	215	1,013	538	475	102	63	39
567765	Nilpan	215.91	423	1,897	953	944	196	111	85
567766	Darwad	288.89	372	1,668	840	828	146	83	63
567767	Gangapur	576.00	620	2,794	1,441	1,353	232	119	113
567768	Palshivane	524.24	357	1,637	821	816	156	72	84
567769	Madilge Bk.	759.04	1,158	5,175	2,681	2,494	457	253	204
567770	Madilge Kh.	252.00	381	1,741	903	838	154	86	68
567771	Kalnakwadi	303.10	453	1,992	1,013	979	188	109	79
567772	Ambavane	442.00	280	1,302	665	637	126	73	53
567773	Hanbarwadi	250.00	188	882	443	439	103	47	56
567774	Khanapur	330.92	581	2,698	1,389	1,309	242	142	100
567775	Gargoti	677.44	3,339	14,301	7,344	6,957	1,295	737	558
567776	Shindewadi	250.00	149	663	336	327	86	53	33
567777	Nagargaon	383.12	223	825	405	420	81	41	40
567778	Pal	347.45	220	939	471	468	102	52	50
567779	Bhendvade	385.63	234	1,066	541	525	114	63	51
567780	Helewadi	166.40	137	564	273	291	59	31	28
567781	Barve	637.00	439	1,736	821	915	161	84	77
567782	Naganwadi	297.43	158	529	244	285	67	36	31
567783	Pangire	441.33	410	1,620	804	816	143	68	75
567784	Bamne	408.16	291	1,169	581	588	116	68	48
567785	Pimpalgaon	646.71	699	2,833	1,398	1,435	268	141	127
567786	Dindewadi	722.00	399	1,547	754	793	146	80	66
567787	Murukate	500.00	176	674	315	359	55	29	26
567788	Manavle	1,047.52	143	608	296	312	61	29	32
567789	Jakinpeth Jotewadi	1,047.52	86	417	205	212	48	29	19
567790	Kelewadi Todalewadi	1,047.52	105	497	246	251	49	25	24
567791	Begvade	630.53	283	1,131	530	601	103	49	54
567792	Bediv	1,115.00	140	685	349	336	107	56	51
567793	Aralgundi	1,216.57	397	1,519	729	790	102	54	48
567794	Morewadi	135.51	194	836	405	431	79	43	36
567795	Mhasave	448.49	615	2,891	1,473	1,418	266	144	122
567796	Mharwadi	446.00	128	612	315	297	65	33	32
567797	Kolavan	402.09	238	976	502	474	116	54	62
567798	Palewadi	87.63	76	336	171	165	43	23	20
567799	Hedvade	619.34	371	1,598	786	812	175	84	91
567800	Girgaon	700.76	102	551	265	286	82	47	35
567801	Devakewadi	194.48	113	409	208	201	42	18	24
567802	Akurde	557.00	732	3,281	1,661	1,620	316	180	136
567803	Phanaswadi	240.00	304	1,342	668	674	145	86	59

PRIMARY CENSUS ABSTRACT

CENSUS ABSTRACT

Bhudargad

Scheduled Castes population			Scheduled Tribes population			Literates			Name of Village
Persons	Males	Females	Persons	Males	Females	Persons	Males	Females	
11	12	13	14	15	16	17	18	19	2
14,677	7,237	7,440	293	156	137	105,319	59,519	45,800	Bhudargad (Total)
14,677	7,237	7,440	293	156	137	105,319	59,519	45,800	Bhudargad (Rural)
-	-	-	-	-	-	-	-	-	Bhudargad (Urban)
RURAL									
126	59	67	5	3	2	1,285	728	557	Admapur
146	74	72	6	4	2	2,437	1,386	1,051	Mudal
468	237	231	31	18	13	2,841	1,599	1,242	Waghapur
-	-	-	-	-	-	439	252	187	Vhangutti
485	236	249	1	-	1	2,436	1,342	1,094	Koor
208	108	100	-	-	-	1,678	978	700	Konvade
325	159	166	-	-	-	2,141	1,235	906	Nadhavade
-----Un-inhabited-----									
131	57	74	-	-	-	1,507	864	643	Khaparewadi
55	29	26	-	-	-	506	307	199	Pandivare
168	81	87	-	-	-	821	492	329	Minache Bk
-	-	-	-	-	-	525	297	228	Navaraswadi
161	70	91	-	-	-	749	407	342	Lotewadi
85	48	37	-	-	-	759	437	322	Bhativade
25	10	15	-	-	-	936	508	428	Minache Kh.
48	22	26	-	-	-	711	401	310	Pachavade
-	-	-	-	-	-	732	433	299	Basarewadi
272	135	137	-	-	-	1,489	794	695	Nilpan
210	105	105	-	-	-	1,227	689	538	Darwad
263	137	126	-	-	-	2,090	1,181	909	Gangapur
110	51	59	-	-	-	1,100	648	452	Palshivane
669	329	340	32	12	20	3,937	2,190	1,747	Madijge Bk.
76	35	41	-	-	-	1,381	749	632	Madijge Kh.
29	14	15	-	-	-	1,499	842	657	Kalnakwadi
49	20	29	-	-	-	907	540	367	Ambavane
15	7	8	-	-	-	592	342	250	Hanbarwadi
471	252	219	6	4	2	2,087	1,160	927	Khanapur
1,359	699	660	105	66	39	11,398	6,201	5,197	Gargoti
-	-	-	-	-	-	446	254	192	Shindewadi
14	5	9	-	-	-	512	311	201	Nagargaon
97	46	51	5	4	1	693	388	305	Pal
16	11	5	-	-	-	681	400	281	Bhendvade
3	2	1	-	-	-	336	196	140	Helewadi
91	44	47	-	-	-	1,175	635	540	Barve
10	4	6	-	-	-	299	164	135	Naganwadi
112	53	59	-	-	-	1,120	640	480	Pangire
86	38	48	-	-	-	790	441	349	Bamne
253	120	133	11	5	6	1,922	1,094	828	Pimpalgaon
143	69	74	-	-	-	1,019	574	445	Dindewadi
63	29	34	-	-	-	453	250	203	Murukate
24	8	16	-	-	-	366	205	161	Manavle
-	-	-	-	-	-	303	162	141	Jakinpeth Jotewadi
-	-	-	-	-	-	300	172	128	Kelewadi Todalewadi
107	46	61	-	-	-	744	417	327	Begvade
142	68	74	-	-	-	370	216	154	Bediv
178	85	93	-	-	-	925	542	383	Aralgundi
26	15	11	-	-	-	559	315	244	Morewadi
334	162	172	-	-	-	2,193	1,232	961	Mhasave
-	-	-	-	-	-	416	247	169	Mharwadi
137	69	68	-	-	-	664	392	272	Kolavan
54	31	23	-	-	-	240	138	102	Palewadi
339	159	180	-	-	-	938	551	387	Hedvade
42	17	25	-	-	-	320	170	150	Girgaon
-	-	-	-	-	-	225	145	80	Devakewadi
401	199	202	-	-	-	2,374	1,358	1,016	Akurde
411	210	201	-	-	-	974	525	449	Phanaswadi

VILLAGE PRIMARY
C D Block -

Location code number	Name of Village	Illiterates			Total workers			Main workers		
		Persons	Males	Females	Persons	Males	Females	Persons	Males	Females
		20	21	22	23	24	25	26	27	28
0342	Bhudargad (Total)	45,049	16,305	28,744	77,936	43,294	34,642	65,734	39,637	26,097
0342	Bhudargad (Rural)	45,049	16,305	28,744	77,936	43,294	34,642	65,734	39,637	26,097
0342	Bhudargad (Urban)	-	-	-	-	-	-	-	-	-
	RURAL									
567748	Admapur	565	246	319	1,007	545	462	832	446	386
567749	Mudal	1,050	420	630	1,789	979	810	1,704	927	777
567750	Waghapur	1,065	429	636	2,020	1,166	854	1,889	1,152	737
567751	Vhangutti	169	69	100	365	183	182	352	175	177
567752	Koor	836	339	497	1,793	1,039	754	1,552	975	577
567753	Konavde	604	212	392	1,318	695	623	1,086	651	435
567754	Nadhavade	1,002	387	615	1,846	996	850	1,744	924	820
567755	Khaparewadi				-----Un-inhabited-----					
567756	Tikkewadi	768	296	472	1,564	800	764	1,232	668	564
567757	Pandivare	263	97	166	457	230	227	361	204	157
567758	Minache Bk	618	240	378	898	469	429	805	439	366
567759	Navaraswadi	252	85	167	468	232	236	252	195	57
567760	Lotewadi	340	133	207	630	301	329	621	297	324
567761	Bhativade	284	98	186	630	341	289	587	321	266
567762	Minache Kh.	237	100	137	691	355	336	660	347	313
567763	Pachavade	257	96	161	529	258	271	507	237	270
567764	Basarewadi	281	105	176	527	296	231	443	274	169
567765	Nilpan	408	159	249	978	525	453	963	514	449
567766	Darwad	441	151	290	985	495	490	757	467	290
567767	Gangapur	704	260	444	1,190	776	414	1,038	716	322
567768	Palshivane	537	173	364	813	474	339	803	472	331
567769	Madilge Bk.	1,238	491	747	2,385	1,408	977	1,661	1,306	355
567770	Madilge Kh.	360	154	206	807	482	325	660	456	204
567771	Kalnakwadi	493	171	322	1,198	663	535	1,031	582	449
567772	Ambavane	395	125	270	701	368	333	588	339	249
567773	Hanbarwadi	290	101	189	348	261	87	342	260	82
567774	Khanapur	611	229	382	1,084	772	312	855	733	122
567775	Gargoti	2,903	1,143	1,760	4,753	3,615	1,138	4,148	3,227	921
567776	Shindewadi	217	82	135	435	219	216	372	188	184
567777	Nagargaon	313	94	219	516	256	260	512	254	258
567778	Pal	246	83	163	404	271	133	304	188	116
567779	Bhendvade	385	141	244	480	333	147	399	311	88
567780	Helewadi	228	77	151	372	171	201	365	165	200
567781	Barve	561	186	375	929	450	479	769	399	370
567782	Naganwadi	230	80	150	347	147	200	340	147	193
567783	Pangire	500	164	336	949	460	489	893	451	442
567784	Bamne	379	140	239	733	349	384	541	301	240
567785	Pimpalgaon	911	304	607	1,324	793	531	1,203	771	432
567786	Dindewadi	528	180	348	789	372	417	787	372	415
567787	Murukate	221	65	156	325	176	149	314	170	144
567788	Manavle	242	91	151	219	162	57	219	162	57
567789	Jakinpeth Jotewadi	114	43	71	201	112	89	197	108	89
567790	Kelewadi Todalewadi	197	74	123	329	168	161	325	167	158
567791	Begvade	387	113	274	652	293	359	640	286	354
567792	Bediv	315	133	182	353	209	144	206	198	8
567793	Aralgundi	594	187	407	818	392	426	800	383	417
567794	Morewadi	277	90	187	475	241	234	251	188	63
567795	Mhasave	698	241	457	1,342	814	528	1,161	779	382
567796	Mharwadi	196	68	128	326	194	132	316	190	126
567797	Kolavan	312	110	202	672	343	329	443	264	179
567798	Palewadi	96	33	63	202	96	106	163	81	82
567799	Hedvade	660	235	425	1,011	487	524	914	461	453
567800	Girgaon	231	95	136	278	131	147	267	126	141
567801	Devakewadi	184	63	121	266	134	132	251	124	127
567802	Akurde	907	303	604	1,799	967	832	1,416	862	554
567803	Phanaswadi	368	143	225	593	365	228	516	336	180

PRIMARY CENSUS ABSTRACT

CENSUS ABSTRACT

Bhudargad

Industrial category of main workers

Cultivators			Household industry						Other workers			Name of Village 2
Persons 29	Males 30	Females 31	Agricultural labourers			workers			Persons 38	Males 39	Females 40	
			Persons 32	Males 33	Females 34	Persons 35	Males 36	Females 37				
43,249	24,936	18,313	7,730	3,365	4,365	1,511	1,141	370	13,244	10,195	3,049	Bhudargad (Total)
43,249	24,936	18,313	7,730	3,365	4,365	1,511	1,141	370	13,244	10,195	3,049	Bhudargad (Rural)
-	-	-	-	-	-	-	-	-	-	-	-	Bhudargad (Urban)
-----Un-inhabited-----												
611	292	319	36	10	26	23	11	12	162	133	29	Admapur
1,199	635	564	66	35	31	23	17	6	416	240	176	Mudal
1,010	726	284	428	134	294	28	22	6	423	270	153	Waghapur
295	134	161	2	1	1	2	2	-	53	38	15	Vhangutti
612	405	207	242	112	130	77	46	31	621	412	209	Koor
724	385	339	85	34	51	74	60	14	203	172	31	Konvade
1,277	598	679	202	94	108	50	47	3	215	185	30	Nadhavade
860	438	422	152	77	75	51	16	35	169	137	32	Khaparewadi
304	165	139	5	2	3	10	-	10	42	37	5	Tikkewadi
346	251	95	381	134	247	5	4	1	73	50	23	Pandivare
144	114	30	26	8	18	7	5	2	75	68	7	Minache Bk
585	275	310	6	3	3	12	10	2	18	9	9	Navaraswadi
497	254	243	13	8	5	-	-	-	77	59	18	Lotewadi
441	199	242	38	14	24	16	10	6	77	59	18	Bhativade
441	199	242	38	14	24	16	10	6	165	124	41	Minache Kh.
315	167	148	75	27	48	2	1	1	115	42	73	Pachavade
346	193	153	9	3	6	13	13	-	75	65	10	Basarewadi
739	362	377	51	28	23	38	22	16	135	102	33	Nilpan
442	276	166	113	40	73	21	13	8	181	138	43	Darwad
611	429	182	154	41	113	29	26	3	244	220	24	Gangapur
476	288	188	91	55	36	2	-	2	234	129	105	Palshivane
876	677	199	278	198	80	99	87	12	408	344	64	Madijge Bk.
450	298	152	54	18	36	17	12	5	139	128	11	Madijge Kh.
697	393	304	125	33	92	6	1	5	203	155	48	Kalnakwadi
344	227	117	139	20	119	12	9	3	93	83	10	Ambavane
129	94	35	18	12	6	7	4	3	188	150	38	Hanbarwadi
410	359	51	47	28	19	47	39	8	351	307	44	Khanapur
1,090	827	263	377	196	181	204	155	49	2,477	2,049	428	Gargoti
280	112	168	16	4	12	-	-	-	76	72	4	Shindewadi
475	231	244	11	2	9	4	3	1	22	18	4	Nagargaon
172	90	82	37	17	20	-	-	-	95	81	14	Pal
259	214	45	101	63	38	7	7	-	32	27	5	Bhendvade
348	151	197	4	3	1	5	5	-	8	6	2	Helewadi
495	237	258	131	49	82	36	31	5	107	82	25	Barve
332	141	191	1	1	-	-	-	-	7	5	2	Naganwadi
719	349	370	52	10	42	5	4	1	117	88	29	Pangire
473	260	213	25	1	24	19	19	-	24	21	3	Bamne
888	516	372	58	29	29	34	32	2	223	194	29	Pimpalgaon
685	314	371	2	-	2	12	12	-	88	46	42	Dindewadi
263	138	125	21	7	14	-	-	-	30	25	5	Murukate
198	147	51	-	-	-	-	-	-	21	15	6	Manavle
182	95	87	-	-	-	5	5	-	10	8	2	Jakinpeth Jotewadi
310	157	153	3	-	3	4	3	1	8	7	1	Kelewadi Todalewadi
480	200	280	114	44	70	3	3	-	43	39	4	Begvade
149	148	1	48	43	5	-	-	-	9	7	2	Bediv
611	288	323	79	18	61	30	14	16	80	63	17	Aralgundi
128	94	34	37	14	23	1	1	-	85	79	6	Morewadi
802	508	294	96	52	44	31	27	4	232	192	40	Mhasave
300	177	123	4	3	1	-	-	-	12	10	2	Mharwadi
256	159	97	115	56	59	10	10	-	62	39	23	Kolavan
143	71	72	8	2	6	-	-	-	12	8	4	Palewadi
726	355	371	105	45	60	21	14	7	62	47	15	Hedvade
258	122	136	2	1	1	-	-	-	7	3	4	Girgaon
193	99	94	54	23	31	1	1	-	3	1	2	Devakewadi
781	453	328	270	118	152	47	38	9	318	253	65	Akurde
235	119	116	127	91	36	15	13	2	139	113	26	Phanaswadi

VILLAGE PRIMARY
C D Block -

Location code number		Industrial category								
		Marginal workers			Cultivators			Agricultural labourers		
		Persons	Males	Females	Persons	Males	Females	Persons	Males	Females
1	2	41	42	43	44	45	46	47	48	49
0342	Bhudargad (Total)	12,202	3,657	8,545	6,618	1,742	4,876	2,979	648	2,331
0342	Bhudargad (Rural)	12,202	3,657	8,545	6,618	1,742	4,876	2,979	648	2,331
0342	Bhudargad (Urban)	-	-	-	-	-	-	-	-	-
	RURAL									
567748	Admapur	175	99	76	20	14	6	52	18	34
567749	Mudal	85	52	33	21	11	10	14	6	8
567750	Waghapur	131	14	117	93	10	83	12	2	10
567751	Vhangutti	13	8	5	1	-	1	-	-	-
567752	Koor	241	64	177	135	23	112	32	7	25
567753	Konvade	232	44	188	199	32	167	12	3	9
567754	Nadhavade	102	72	30	72	54	18	15	10	5
567755	Khaparewadi				-----Un-inhabited-----					
567756	Tikkewadi	332	132	200	226	81	145	22	7	15
567757	Pandivare	96	26	70	86	23	63	1	-	1
567758	Minache Bk	93	30	63	44	8	36	14	2	12
567759	Navaraswadi	216	37	179	27	9	18	164	19	145
567760	Lotewadi	9	4	5	6	2	4	-	-	-
567761	Bhativade	43	20	23	19	13	6	16	4	12
567762	Minache Kh.	31	8	23	23	4	19	3	2	1
567763	Pachavade	22	21	1	3	3	-	1	1	-
567764	Basarewadi	84	22	62	68	14	54	9	2	7
567765	Nilpan	15	11	4	11	7	4	-	-	-
567766	Darwad	228	28	200	94	9	85	65	6	59
567767	Gangapur	152	60	92	63	17	46	40	15	25
567768	Palshivane	10	2	8	3	1	2	1	-	1
567769	Madilge Bk.	724	102	622	395	47	348	267	20	247
567770	Madilge Kh.	147	26	121	49	12	37	48	1	47
567771	Kalnakwadi	167	81	86	40	17	23	36	20	16
567772	Ambavane	113	29	84	98	22	76	9	2	7
567773	Hanbarwadi	6	1	5	2	-	2	-	-	-
567774	Khanapur	229	39	190	8	7	1	20	4	16
567775	Gargoti	605	388	217	102	65	37	81	45	36
567776	Shindewadi	63	31	32	58	31	27	5	-	5
567777	Nagargaon	4	2	2	2	1	1	-	-	-
567778	Pal	100	83	17	60	56	4	29	18	11
567779	Bhendvade	81	22	59	44	11	33	35	9	26
567780	Helewadi	7	6	1	3	2	1	-	-	-
567781	Barve	160	51	109	90	23	67	55	16	39
567782	Naganwadi	7	-	7	2	-	2	5	-	5
567783	Pangire	56	9	47	44	7	37	9	1	8
567784	Bamne	192	48	144	137	37	100	49	5	44
567785	Pimpalgaon	121	22	99	100	12	88	11	4	7
567786	Dindewadi	2	-	2	1	-	1	-	-	-
567787	Murukate	11	6	5	8	6	2	2	-	2
567788	Manavle	-	-	-	-	-	-	-	-	-
567789	Jakinpeth Jotewadi	4	4	-	4	4	-	-	-	-
567790	Kelewadi Todalewadi	4	1	3	3	-	3	1	1	-
567791	Begvade	12	7	5	10	6	4	-	-	-
567792	Bediv	147	11	136	29	4	25	106	6	100
567793	Aralgundi	18	9	9	1	-	1	4	-	4
567794	Morewadi	224	53	171	190	39	151	28	8	20
567795	Mhasave	181	35	146	55	14	41	116	12	104
567796	Mharwadi	10	4	6	6	1	5	1	-	1
567797	Kolavan	229	79	150	214	71	143	12	6	6
567798	Palewadi	39	15	24	31	11	20	2	1	1
567799	Hedvade	97	26	71	70	16	54	15	5	10
567800	Girgaon	11	5	6	11	5	6	-	-	-
567801	Devakewadi	15	10	5	9	5	4	6	5	1
567802	Akurde	383	105	278	107	29	78	183	32	151
567803	Phanaswadi	77	29	48	25	14	11	37	6	31

PRIMARY CENSUS ABSTRACT

CENSUS ABSTRACT

Bhudargad

of marginal workers

Household industry workers			Other workers			Non-workers			Name of Village	Location code number
Persons	Males	Females	Persons	Males	Females	Persons	Males	Females		
50	51	52	53	54	55	56	57	58	2	1
536	193	343	2,069	1,074	995	72,432	32,530	39,902	Bhudargad (Total)	0342
536	193	343	2,069	1,074	995	72,432	32,530	39,902	Bhudargad (Rural)	0342
-	-	-	-	-	-	-	-	-	Bhudargad (Urban)	0342
RURAL										
43	21	22	60	46	14	843	429	414	Admapur	567748
4	2	2	46	33	13	1,698	827	871	Mudal	567749
4	1	3	22	1	21	1,886	862	1,024	Waghapur	567750
3	2	1	9	6	3	243	138	105	Vhangutti	567751
12	6	6	62	28	34	1,479	642	837	Koor	567752
4	1	3	17	8	9	964	495	469	Konvade	567753
8	3	5	7	5	2	1,297	626	671	Nadhavade	567754
-----Un-inhabited-----										
16	5	11	68	39	29	711	360	351	Khaparewadi	567755
5	1	4	4	2	2	312	174	138	Tikkewadi	567756
-	-	-	35	20	15	541	263	278	Pandivare	567757
8	1	7	17	8	9	309	150	159	Minache Bk	567758
-	-	-	3	2	1	459	239	220	Navaraswadi	567759
1	-	1	7	3	4	413	194	219	Lotewadi	567760
1	1	-	4	1	3	482	253	229	Bhativade	567761
2	2	-	16	15	1	439	239	200	Minache Kh.	567762
-	-	-	7	6	1	486	242	244	Pachavade	567763
-	-	-	4	4	-	919	428	491	Basarewadi	567764
20	6	14	49	7	42	683	345	338	Nilpan	567765
7	4	3	42	24	18	1,604	665	939	Darwad	567766
2	-	2	4	1	3	824	347	477	Gangapur	567767
24	15	9	38	20	18	2,790	1,273	1,517	Palshivane	567768
13	4	9	37	9	28	934	421	513	Madijke Bk.	567769
10	3	7	81	41	40	794	350	444	Madijke Kh.	567770
1	1	-	5	4	1	601	297	304	Kalnakwadi	567771
-	-	-	4	1	3	534	182	352	Ambavane	567772
10	2	8	191	26	165	1,614	617	997	Hanbarwadi	567773
27	14	13	395	264	131	9,548	3,729	5,819	Khanapur	567774
-	-	-	-	-	-	228	117	111	Gargoti	567775
-	-	-	2	1	1	309	149	160	Shindewadi	567776
-	-	-	11	9	2	535	200	335	Nagargaon	567777
-	-	-	2	2	-	586	208	378	Pal	567778
-	-	-	4	4	-	192	102	90	Bhendvade	567779
7	6	1	8	6	2	807	371	436	Helewadi	567780
-	-	-	-	-	-	182	97	85	Barve	567781
-	-	-	3	1	2	671	344	327	Naganwadi	567782
5	5	-	1	1	-	436	232	204	Pangire	567783
5	4	1	5	2	3	1,509	605	904	Bamne	567784
-	-	-	1	-	1	758	382	376	Pimpalgaon	567785
-	-	-	1	-	1	349	139	210	Dindewadi	567786
-	-	-	-	-	-	389	134	255	Murukate	567787
-	-	-	-	-	-	216	93	123	Manavle	567788
-	-	-	-	-	-	168	78	90	Jakinpeth Jotewadi	567789
-	-	-	2	1	1	479	237	242	Kelewadi Todalewadi	567790
-	-	-	12	1	11	332	140	192	Begvade	567791
3	2	1	10	7	3	701	337	364	Bediv	567792
-	-	-	6	6	-	361	164	197	Aralgundi	567793
4	4	-	6	5	1	1,549	659	890	Morewadi	567794
-	-	-	3	3	-	286	121	165	Mhasave	567795
1	1	-	2	1	1	304	159	145	Mharwadi	567796
2	1	1	4	2	2	134	75	59	Kolavan	567797
5	1	4	7	4	3	587	299	288	Palewadi	567798
-	-	-	-	-	-	273	134	139	Hedvade	567799
-	-	-	-	-	-	143	74	69	Girgaon	567800
21	7	14	72	37	35	1,482	694	788	Devakewadi	567801
1	-	1	14	9	5	749	303	446	Akurde	567802
-	-	-	-	-	-	-	-	-	Phanaswadi	567803

VILLAGE PRIMARY
C D Block -

Location code number	Name of Village	Area of Village in hectares	Number of households	Total population (including institutional and houseless population)			Population in the age-group 0-6		
				Persons	Males	Females	Persons	Males	Females
1	2	3	4	5	6	7	8	9	10
567804	Salpewadi	123.00	173	749	398	351	69	46	23
567805	Ranewadi	167.00	138	609	300	309	50	31	19
567806	Pushpanagar	613.00	657	2,833	1,412	1,421	288	154	134
567807	Sonarwadi	716.00	350	1,507	763	744	134	78	56
567808	Shengaoon	778.00	699	3,177	1,593	1,584	313	158	155
567809	Phaye	1,274.10	234	1,157	585	572	137	68	69
567810	Pardewadi	341.00	150	610	284	326	65	29	36
567811	Nishnap	474.00	211	993	486	507	117	60	57
567812	Madur	469.57	552	2,352	1,193	1,159	213	130	83
567813	Bidri	274.00	128	585	303	282	65	33	32
567814	Karadwadi	290.00	260	1,227	597	630	111	54	57
567815	Pacharde	246.00	141	697	335	362	59	35	24
567816	Kumbharwadi	148.00	70	348	188	160	30	20	10
567817	Khedge	375.00	82	367	200	167	35	24	11
567818	Yerandpe	573.97	139	608	304	304	48	24	24
567819	Donvade	245.86	226	914	450	464	96	60	36
567820	Nitvade	391.62	205	920	467	453	89	47	42
567821	Nhavyachiwadi	159.00	116	503	266	237	49	29	20
567822	Sheloli	880.00	301	1,306	665	641	132	70	62
567823	Varapewadi	344.00	102	370	157	213	42	22	20
567824	Padkhambe	880.00	232	1,125	588	537	94	55	39
567825	Vengrul	737.00	388	1,759	893	866	190	112	78
567826	Mamdapur	318.00	208	994	501	493	70	36	34
567827	Sonurli	347.00	145	608	292	316	53	29	24
567828	Megholi	1,195.00	214	1,084	553	531	103	63	40
567829	Navale	515.00	177	785	384	401	91	50	41
567830	Nandoli	321.18	184	981	498	483	76	44	32
567831	Tiravade	430.00	361	1,723	867	856	177	97	80
567832	Kadgaon	805.48	647	2,884	1,445	1,439	282	157	125
567833	Vasnoli	1,028.29	147	736	373	363	85	44	41
567834	Thadyachiwadi	7.91	65	360	184	176	30	18	12
567835	Bhalekarwadi	351.00	70	395	196	199	48	20	28
567836	Kudtarwadi	179.75	32	213	110	103	20	9	11
567837	Karambali	298.87	82	364	180	184	33	18	15
567838	Deulwadi	269.00	232	1,110	531	579	126	69	57
567839	Devarde	573.00	153	628	288	340	76	37	39
567840	Karivade	1,073.00	143	653	317	336	53	28	25
567841	Vesarde	678.00	241	1,112	546	566	148	73	75
567842	Mhasarang	603.00	199	838	399	439	91	56	35
567843	Ukirbatale	582.33	149	809	404	405	105	49	56
567844	Kondoshi	759.42	112	586	277	309	58	25	33
567845	Dasewadi	295.33	113	528	259	269	57	23	34
567846	Anup Bk.	146.42	177	936	465	471	130	68	62
567847	Chandanwadi	518.57	78	378	195	183	46	20	26
567848	Anturli	1,101.00	175	807	407	400	91	43	48
567849	Tambale	879.00	133	638	319	319	62	35	27
567850	Anap Kh.	363.08	184	849	373	476	124	58	66
567851	Palyachahuda	1,340.00	252	1,214	600	614	133	59	74
567852	Antivade	781.19	102	462	221	241	42	16	26
567853	Dele	1,688.97	134	660	325	335	71	30	41
567854	Chivale	1,228.00	18	78	38	40	3	2	1
567855	Mathagaon	2,586.40	323	1,514	745	769	164	95	69
567856	Mani	1,396.00	35	148	79	69	18	14	4
567857	Shivdav	1,776.56	222	958	464	494	73	33	40
567858	Vinjole	551.49							
567859	Shivdav Kh.	429.25	78	399	209	190	53	32	21
567860	Manope	701.27	2	7	3	4	-	-	-
567861	Patgaon	1,058.73	373	1,495	747	748	114	71	43
567862	Tambyachiwadi	2,894.00	157	655	325	330	59	35	24
567863	Chikkewadi	733.42	7	28	15	13	3	2	1

PRIMARY CENSUS ABSTRACT

CENSUS ABSTRACT

Bhudargad

Scheduled Castes population			Scheduled Tribes population			Literates			Name of Village
Persons	Males	Females	Persons	Males	Females	Persons	Males	Females	
11	12	13	14	15	16	17	18	19	2
10	5	5	-	-	-	548	323	225	Salpewadi
6	3	3	-	-	-	432	246	186	Ranewadi
219	109	110	-	-	-	1,956	1,093	863	Pushpanagar
197	96	101	-	-	-	1,079	625	454	Sonarwadi
548	271	277	26	12	14	2,313	1,282	1,031	Shengaoon
104	53	51	-	-	-	650	398	252	Phaye
11	5	6	-	-	-	352	198	154	Pardewadi
169	87	82	-	-	-	591	341	250	Nishnap
207	99	108	-	-	-	1,531	890	641	Madur
108	58	50	-	-	-	385	240	145	Bidri
101	49	52	1	-	1	874	483	391	Karadwadi
122	52	70	-	-	-	492	258	234	Pacharde
-	-	-	-	-	-	250	150	100	Kumbharwadi
144	75	69	-	-	-	270	166	104	Khedge
61	33	28	-	-	-	373	225	148	Yerandpe
204	102	102	-	-	-	587	336	251	Donvade
107	55	52	6	2	4	640	378	262	Nitvade
-	-	-	-	-	-	318	198	120	Nhavyachiwadi
122	66	56	-	-	-	903	530	373	Sheloli
-	-	-	-	-	-	237	113	124	Varapewadi
35	16	19	-	-	-	740	449	291	Padkhambe
118	50	68	-	-	-	1,157	669	488	Vengrul
155	76	79	-	-	-	705	407	298	Mamdapur
52	28	24	-	-	-	357	206	151	Sonurli
67	28	39	-	-	-	731	416	315	Megholi
69	39	30	-	-	-	471	279	192	Navale
-	-	-	-	-	-	712	414	298	Nandoli
251	120	131	2	1	1	1,145	660	485	Tiravade
318	160	158	11	4	7	2,105	1,145	960	Kadgaon
130	60	70	-	-	-	451	266	185	Vasnoli
-	-	-	-	-	-	271	151	120	Thadyachiwadi
-	-	-	-	-	-	283	160	123	Bhalekarwadi
-	-	-	-	-	-	138	87	51	Kudtarwadi
16	9	7	-	-	-	230	132	98	Karambali
248	115	133	-	-	-	552	300	252	Deulwadi
169	81	88	-	-	-	363	194	169	Devarde
126	60	66	-	-	-	413	243	170	Karivade
21	15	6	14	6	8	739	425	314	Vesarde
298	142	156	-	-	-	528	282	246	Mhasarang
4	3	1	-	-	-	531	312	219	Ukirbatale
50	23	27	-	-	-	346	208	138	Kondoshi
6	4	2	-	-	-	388	207	181	Dasewadi
-	-	-	-	-	-	690	366	324	Anup Bk.
-	-	-	-	-	-	231	145	86	Chandanwadi
41	18	23	-	-	-	511	308	203	Anturli
118	56	62	-	-	-	447	248	199	Tambale
-	-	-	3	-	3	575	285	290	Anap Kh.
143	71	72	2	1	1	749	444	305	Palyachahuda
108	55	53	-	-	-	312	179	133	Antivade
93	48	45	-	-	-	457	268	189	Dele
-	-	-	-	-	-	62	33	29	Chivale
146	72	74	-	-	-	997	552	445	Mathagaon
42	25	17	-	-	-	89	54	35	Mani
224	105	119	13	5	8	687	383	304	Shivdav
-----Un-inhabited-----									Vinjole
-	-	-	-	-	-	259	157	102	Shivdav Kh.
5	3	2	-	-	-	2	1	1	Manope
83	42	41	13	9	4	1,132	628	504	Patgaon
64	31	33	-	-	-	405	242	163	Tambyachiwadi
-	-	-	-	-	-	10	5	5	Chikkewadi

VILLAGE PRIMARY
C D Block -

Location code number	Name of Village	Illiterates			Total workers			Main workers		
		Persons	Males	Females	Persons	Males	Females	Persons	Males	Females
		20	21	22	23	24	25	26	27	28
567804	Salpewadi	201	75	126	425	225	200	304	217	87
567805	Ranewadi	177	54	123	383	195	188	356	183	173
567806	Pushpanagar	877	319	558	1,405	807	598	1,379	793	586
567807	Sonarwadi	428	138	290	713	426	287	702	418	284
567808	Shenggaon	864	311	553	1,561	876	685	1,483	842	641
567809	Phaye	507	187	320	647	337	310	584	309	275
567810	Pardewadi	258	86	172	333	173	160	251	139	112
567811	Nishnap	402	145	257	623	302	321	600	299	301
567812	Madur	821	303	518	1,313	657	656	826	480	346
567813	Bidri	200	63	137	344	187	157	344	187	157
567814	Karadwadi	353	114	239	692	357	335	370	318	52
567815	Pacharde	205	77	128	419	212	207	417	211	206
567816	Kumbharwadi	98	38	60	174	101	73	174	101	73
567817	Khedge	97	34	63	205	110	95	205	110	95
567818	Yerandpe	235	79	156	310	154	156	268	135	133
567819	Donvade	327	114	213	427	263	164	417	253	164
567820	Nitvade	280	89	191	585	317	268	326	204	122
567821	Nhavyachiwadi	185	68	117	295	154	141	250	150	100
567822	Sheloli	403	135	268	668	413	255	530	374	156
567823	Varapewadi	133	44	89	209	80	129	209	80	129
567824	Padkhambe	385	139	246	698	351	347	326	303	23
567825	Vengrul	602	224	378	1,077	507	570	476	462	14
567826	Mamdapur	289	94	195	656	340	316	549	288	261
567827	Sonurli	251	86	165	360	173	187	279	156	123
567828	Megholi	353	137	216	607	313	294	581	298	283
567829	Navale	314	105	209	480	241	239	327	158	169
567830	Nandoli	269	84	185	618	329	289	484	293	191
567831	Tiravade	578	207	371	946	490	456	785	444	341
567832	Kadgaon	779	300	479	1,391	838	553	1,008	723	285
567833	Vasnoli	285	107	178	400	209	191	393	207	186
567834	Thadyachiwadi	89	33	56	185	96	89	185	96	89
567835	Bhalekarwadi	112	36	76	224	113	111	222	112	110
567836	Kudtarwadi	75	23	52	169	86	83	92	52	40
567837	Karambali	134	48	86	239	116	123	108	62	46
567838	Deulwadi	558	231	327	612	307	305	549	280	269
567839	Devarde	265	94	171	400	191	209	324	170	154
567840	Karivade	240	74	166	435	210	225	218	155	63
567841	Vesarde	373	121	252	615	330	285	458	284	174
567842	Mhasarang	310	117	193	487	223	264	361	183	178
567843	Ukirbatale	278	92	186	493	236	257	492	236	256
567844	Kondoshi	240	69	171	343	157	186	337	156	181
567845	Dasewadi	140	52	88	292	150	142	289	149	140
567846	Anup Bk.	246	99	147	324	225	99	275	224	51
567847	Chandanwadi	147	50	97	171	101	70	84	75	9
567848	Anturli	296	99	197	403	248	155	372	241	131
567849	Tambale	191	71	120	313	172	141	311	172	139
567850	Anap Kh.	274	88	186	386	190	196	359	181	178
567851	Palyachahuda	465	156	309	692	359	333	661	344	317
567852	Antivade	150	42	108	237	133	104	233	129	104
567853	Dele	203	57	146	394	193	201	176	169	7
567854	Chivale	16	5	11	50	24	26	27	23	4
567855	Mathagaon	517	193	324	739	372	367	438	256	182
567856	Mani	59	25	34	89	46	43	70	37	33
567857	Shivdav	271	81	190	510	285	225	474	275	199
567858	Vinjole	-----Un-inhabited-----								
567859	Shivdav Kh.	140	52	88	197	112	85	197	112	85
567860	Manope	5	2	3	2	1	1	2	1	1
567861	Patgaon	363	119	244	695	436	259	498	376	122
567862	Tambyachiwadi	250	83	167	341	203	138	341	203	138
567863	Chikkewadi	18	10	8	22	13	9	21	13	8

PRIMARY CENSUS ABSTRACT

CENSUS ABSTRACT

Bhudargad

Industrial category of main workers													Name of Village 2
Cultivators			Household industry						Other workers				
Persons	Males	Females	Agricultural labourers			workers			Persons	Males	Females		
			Persons	Males	Females	Persons	Males	Females					
29	30	31	32	33	34	35	36	37	38	39	40		
226	158	68	33	18	15	-	-	-	45	41	4	Salpewadi	
258	102	156	12	4	8	1	1	-	85	76	9	Ranewadi	
862	433	429	228	103	125	12	12	-	277	245	32	Pushpanagar	
512	294	218	65	27	38	12	11	1	113	86	27	Sonarwadi	
539	271	268	396	203	193	79	45	34	469	323	146	Shengaon	
476	249	227	71	34	37	3	3	-	34	23	11	Phaye	
166	98	68	26	12	14	2	2	-	57	27	30	Pardewadi	
559	265	294	12	9	3	6	4	2	23	21	2	Nishnap	
580	328	252	145	64	81	4	1	3	97	87	10	Madur	
246	113	133	36	17	19	12	11	1	50	46	4	Bidri	
242	208	34	53	39	14	4	4	-	71	67	4	Karadwadi	
344	149	195	5	3	2	32	28	4	36	31	5	Pacharde	
162	93	69	2	-	2	-	-	-	10	8	2	Kumbharwadi	
160	82	78	34	20	14	1	-	1	10	8	2	Khedge	
212	104	108	32	13	19	-	-	-	24	18	6	Yerandpe	
192	130	62	111	54	57	1	-	1	113	69	44	Donvade	
225	130	95	35	17	18	3	2	1	63	55	8	Nitvade	
192	111	81	35	21	14	1	1	-	22	17	5	Nhavyachiwadi	
326	221	105	66	31	35	8	7	1	130	115	15	Sheloli	
199	73	126	-	-	-	1	1	-	9	6	3	Varapewadi	
269	253	16	5	2	3	13	13	-	39	35	4	Padkhambe	
392	385	7	16	16	-	19	19	-	49	42	7	Vengrul	
496	244	252	10	4	6	10	9	1	33	31	2	Mamdapur	
211	112	99	37	18	19	4	4	-	27	22	5	Sonurli	
446	217	229	88	43	45	5	5	-	42	33	9	Megholi	
267	114	153	14	6	8	-	-	-	46	38	8	Navale	
433	255	178	-	-	-	1	-	1	50	38	12	Nandoli	
515	302	213	96	23	73	3	1	2	171	118	53	Tiravade	
515	372	143	61	23	38	37	24	13	395	304	91	Kadgaon	
324	163	161	37	22	15	2	1	1	30	21	9	Vasnoli	
177	91	86	1	1	-	-	-	-	7	4	3	Thadyachiwadi	
193	93	100	17	8	9	-	-	-	12	11	1	Bhalekarwadi	
74	39	35	3	2	1	3	2	1	12	9	3	Kudtarwadi	
92	56	36	8	2	6	-	-	-	8	4	4	Karambali	
527	268	259	4	2	2	2	-	2	16	10	6	Deulwadi	
303	156	147	6	2	4	-	-	-	15	12	3	Devarde	
169	111	58	19	19	-	-	-	-	30	25	5	Karivade	
339	196	143	34	15	19	8	8	-	77	65	12	Vesarde	
331	161	170	4	3	1	5	5	-	21	14	7	Mhasarang	
477	226	251	5	2	3	-	-	-	10	8	2	Ukirbatale	
237	142	95	12	4	8	1	1	-	87	9	78	Kondoshi	
158	85	73	78	30	48	3	1	2	50	33	17	Dasewadi	
90	82	8	62	44	18	4	3	1	119	95	24	Anup Bk.	
60	58	2	6	1	5	1	-	1	17	16	1	Chandanwadi	
86	81	5	149	35	114	1	1	-	136	124	12	Anturli	
147	140	7	128	7	121	5	5	-	31	20	11	Tambale	
145	125	20	26	17	9	7	6	1	181	33	148	Anap Kh.	
514	251	263	73	30	43	6	3	3	68	60	8	Palyachahuda	
129	69	60	85	43	42	5	5	-	14	12	2	Antivade	
142	140	2	13	12	1	2	2	-	19	15	4	Dele	
24	21	3	2	1	1	-	-	-	1	1	-	Chivale	
272	210	62	125	15	110	5	5	-	36	26	10	Mathagaon	
61	33	28	8	3	5	-	-	-	1	1	-	Mani	
384	219	165	39	14	25	6	6	-	45	36	9	Shivdav	
-----Un-inhabited-----													
175	97	78	8	5	3	-	-	-	14	10	4	Shivdav Kh.	
2	1	1	-	-	-	-	-	-	-	-	-	Manope	
241	181	60	151	102	49	6	5	1	100	88	12	Patgaon	
164	157	7	168	39	129	-	-	-	9	7	2	Tambyachiwadi	
19	12	7	1	-	1	-	-	-	1	1	-	Chikkewadi	

VILLAGE PRIMARY
C D Block -

Location code number	Name of Village	Industrial category								
		Marginal workers			Cultivators			Agricultural labourers		
		Persons	Males	Females	Persons	Males	Females	Persons	Males	Females
1	2	41	42	43	44	45	46	47	48	49
567804	Salpewadi	121	8	113	102	5	97	14	1	13
567805	Ranewadi	27	12	15	20	8	12	3	-	3
567806	Pushpanagar	26	14	12	5	3	2	6	1	5
567807	Sonarwadi	11	8	3	4	4	-	1	1	-
567808	Shengaon	78	34	44	36	11	25	21	7	14
567809	Phaye	63	28	35	26	14	12	34	11	23
567810	Pardewadi	82	34	48	33	13	20	20	10	10
567811	Nishnap	23	3	20	22	3	19	1	-	1
567812	Madur	487	177	310	265	138	127	46	10	36
567813	Bidri	-	-	-	-	-	-	-	-	-
567814	Karadwadi	322	39	283	92	11	81	198	17	181
567815	Pacharde	2	1	1	1	1	-	-	-	-
567816	Kumbharwadi	-	-	-	-	-	-	-	-	-
567817	Khedge	-	-	-	-	-	-	-	-	-
567818	Yerandpe	42	19	23	23	10	13	14	5	9
567819	Donvade	10	10	-	-	-	-	-	-	-
567820	Nitvade	259	113	146	182	66	116	48	25	23
567821	Nhavyachiwadi	45	4	41	9	1	8	34	2	32
567822	Sheloli	138	39	99	76	21	55	47	12	35
567823	Varapewadi	-	-	-	-	-	-	-	-	-
567824	Padkhambe	372	48	324	339	38	301	21	1	20
567825	Vengrul	601	45	556	575	42	533	22	1	21
567826	Mamdapur	107	52	55	100	47	53	2	1	1
567827	Sonurli	81	17	64	73	17	56	7	-	7
567828	Megholi	26	15	11	14	9	5	8	5	3
567829	Navale	153	83	70	98	51	47	41	19	22
567830	Nandoli	134	36	98	130	34	96	1	1	-
567831	Tiravade	161	46	115	55	8	47	35	6	29
567832	Kadgaon	383	115	268	179	37	142	48	14	34
567833	Vasnoli	7	2	5	2	-	2	2	-	2
567834	Thadyachiwadi	-	-	-	-	-	-	-	-	-
567835	Bhalekarwadi	2	1	1	1	-	1	1	1	-
567836	Kudtarwadi	77	34	43	71	29	42	-	-	-
567837	Karambali	131	54	77	26	10	16	4	3	1
567838	Deulwadi	63	27	36	61	26	35	-	-	-
567839	Devarde	76	21	55	20	-	20	35	4	31
567840	Karivade	217	55	162	151	40	111	45	9	36
567841	Vesarde	157	46	111	105	14	91	12	2	10
567842	Mhasarang	126	40	86	4	1	3	120	37	83
567843	Ukirbatale	1	-	1	-	-	-	1	-	1
567844	Kondoshi	6	1	5	-	-	-	1	-	1
567845	Dasewadi	3	1	2	-	-	-	1	1	-
567846	Anup Bk.	49	1	48	26	-	26	17	1	16
567847	Chandanwadi	87	26	61	1	1	-	68	9	59
567848	Anturli	31	7	24	1	-	1	26	5	21
567849	Tambale	2	-	2	-	-	-	1	-	1
567850	Anap Kh.	27	9	18	7	3	4	15	4	11
567851	Palyachahuda	31	15	16	10	5	5	12	5	7
567852	Antivade	4	4	-	-	-	-	1	1	-
567853	Dele	218	24	194	193	20	173	23	4	19
567854	Chivale	23	1	22	20	1	19	3	-	3
567855	Mathagaon	301	116	185	187	81	106	109	32	77
567856	Mani	19	9	10	-	-	-	19	9	10
567857	Shivdav	36	10	26	31	6	25	3	2	1
567858	Vinjole	-----Un-inhabited-----								
567859	Shivdav Kh.	-	-	-	-	-	-	-	-	-
567860	Manope	-	-	-	-	-	-	-	-	-
567861	Patgaon	197	60	137	20	3	17	143	38	105
567862	Tambyachiwadi	-	-	-	-	-	-	-	-	-
567863	Chikkewadi	1	-	1	-	-	-	-	-	-

PRIMARY CENSUS ABSTRACT

CENSUS ABSTRACT

Bhudargad

of marginal workers										Location code number
Household industry workers			Other workers			Non-workers			Name of Village 2	
Persons 50	Males 51	Females 52	Persons 53	Males 54	Females 55	Persons 56	Males 57	Females 58		1
-	-	-	5	2	3	324	173	151	Salpewadi	567804
-	-	-	4	4	-	226	105	121	Ranewadi	567805
7	4	3	8	6	2	1,428	605	823	Pushpanagar	567806
-	-	-	6	3	3	794	337	457	Sonarwadi	567807
3	3	-	18	13	5	1,616	717	899	Shengaon	567808
-	-	-	3	3	-	510	248	262	Phaye	567809
6	3	3	23	8	15	277	111	166	Pardewadi	567810
-	-	-	-	-	-	370	184	186	Nishnap	567811
147	13	134	29	16	13	1,039	536	503	Madur	567812
-	-	-	-	-	-	241	116	125	Bidri	567813
1	-	1	31	11	20	535	240	295	Karadwadi	567814
1	-	1	-	-	-	278	123	155	Pacharde	567815
-	-	-	-	-	-	174	87	87	Kumbharwadi	567816
-	-	-	-	-	-	162	90	72	Khedge	567817
-	-	-	5	4	1	298	150	148	Yerandpe	567818
-	-	-	10	10	-	487	187	300	Donvade	567819
8	6	2	21	16	5	335	150	185	Nitvade	567820
1	1	-	1	-	1	208	112	96	Nhavyachiwadi	567821
5	-	5	10	6	4	638	252	386	Sheloli	567822
-	-	-	-	-	-	161	77	84	Varapewadi	567823
3	1	2	9	8	1	427	237	190	Padkhambe	567824
1	-	1	3	2	1	682	386	296	Vengrul	567825
1	1	-	4	3	1	338	161	177	Mamdapur	567826
-	-	-	1	-	1	248	119	129	Sonurli	567827
3	1	2	1	-	1	477	240	237	Megholi	567828
-	-	-	14	13	1	305	143	162	Navale	567829
-	-	-	3	1	2	363	169	194	Nandoli	567830
1	-	1	70	32	38	777	377	400	Tiravade	567831
46	21	25	110	43	67	1,493	607	886	Kadgaon	567832
-	-	-	3	2	1	336	164	172	Vasnoli	567833
-	-	-	-	-	-	175	88	87	Thadyachiwadi	567834
-	-	-	-	-	-	171	83	88	Bhalekarwadi	567835
4	4	-	2	1	1	44	24	20	Kudtarwadi	567836
1	1	-	100	40	60	125	64	61	Karambali	567837
-	-	-	2	1	1	498	224	274	Deulwadi	567838
2	2	-	19	15	4	228	97	131	Devarde	567839
-	-	-	21	6	15	218	107	111	Karivade	567840
1	-	1	39	30	9	497	216	281	Vesarde	567841
-	-	-	2	2	-	351	176	175	Mhasarang	567842
-	-	-	-	-	-	316	168	148	Ukirbatale	567843
-	-	-	5	1	4	243	120	123	Kondoshi	567844
1	-	1	1	-	1	236	109	127	Dasewadi	567845
1	-	1	5	-	5	612	240	372	Anup Bk.	567846
-	-	-	18	16	2	207	94	113	Chandanwadi	567847
3	1	2	1	1	-	404	159	245	Anturli	567848
-	-	-	1	-	1	325	147	178	Tambale	567849
-	-	-	5	2	3	463	183	280	Anap Kh.	567850
-	-	-	9	5	4	522	241	281	Palyachahuda	567851
2	2	-	1	1	-	225	88	137	Antivade	567852
-	-	-	2	-	2	266	132	134	Dele	567853
-	-	-	-	-	-	28	14	14	Chivale	567854
2	1	1	3	2	1	775	373	402	Mathagaon	567855
-	-	-	-	-	-	59	33	26	Mani	567856
2	2	-	-	-	-	448	179	269	Shivdav	567857
-----Un-inhabited-----										567858
-	-	-	-	-	-	202	97	105	Shivdav Kh.	567859
-	-	-	-	-	-	5	2	3	Manope	567860
4	-	4	30	19	11	800	311	489	Patgaon	567861
-	-	-	-	-	-	314	122	192	Tambyachiwadi	567862
-	-	-	1	-	1	6	2	4	Chikkewadi	567863

**VILLAGE PRIMARY
C D Block -**

Location code number	Name of Village	Area of Village in hectares	Number of households	Total population (including institutional and houseless population)			Population in the age-group 0-6			
				Persons	Males	Females	Persons	Males	Females	
1	2	3	4	5	6	7	8	9	10	
567864	Hanamante	740.35		-----Un-inhabited-----						

PRIMARY CENSUS ABSTRACT

CENSUS ABSTRACT

Bhudargad

Scheduled Castes population			Scheduled Tribes population			Literates			Name of Village
Persons	Males	Females	Persons	Males	Females	Persons	Males	Females	
11	12	13	14	15	16	17	18	19	2
-----Un-inhabited-----									Hanamante

**VILLAGE PRIMARY
C D Block -**

Location code number	Name of Village	Illiterates			Total workers			Main workers		
		Persons	Males	Females	Persons	Males	Females	Persons	Males	Females
1	2	20	21	22	23	24	25	26	27	28
567864	Hanamante	-----Un-inhabited-----								

PRIMARY CENSUS ABSTRACT

CENSUS ABSTRACT

Bhudargad

Industrial category of main workers

Cultivators			Agricultural labourers			Household industry workers			Other workers			Name of Village
Persons	Males	Females	Persons	Males	Females	Persons	Males	Females	Persons	Males	Females	
29	30	31	32	33	34	35	36	37	38	39	40	2
-----Un-inhabited-----												Hanamante

**VILLAGE PRIMARY
C D Block -**

Location code number	Name of Village	Industrial category								
		Marginal workers			Cultivators			Agricultural labourers		
		Persons	Males	Females	Persons	Males	Females	Persons	Males	Females
1	2	41	42	43	44	45	46	47	48	49
567864	Hanamante	-----Un-inhabited-----								

PRIMARY CENSUS ABSTRACT

CENSUS ABSTRACT

Bhudargad

of marginal workers

Household industry workers			Other workers			Non-workers			Name of Village	Location code number
Persons	Males	Females	Persons	Males	Females	Persons	Males	Females		
50	51	52	53	54	55	56	57	58	2	1
-----Un-inhabited-----									Hanamante	567864

VILLAGE PRIMARY
C D Block -

Location code number	Name of Village	Area of Village in hectares	Number of households	Total population (including institutional and houseless population)			Population in the age-group 0-6		
				Persons	Males	Females	Persons	Males	Females
1	2	3	4	5	6	7	8	9	10
0343	Ajra (Total)	55,203.59	29,809	120,265	57,406	62,859	11,591	5,996	5,595
0343	Ajra (Rural)	54,413.59	26,158	103,008	48,568	54,440	9,624	4,979	4,645
0343	Ajra (Urban)	790.00	3,651	17,257	8,838	8,419	1,967	1,017	950
	RURAL								
567865	Dhamane	868.00	528	2,024	949	1,075	203	104	99
567866	Bahirewadi	1,399.00	838	3,446	1,745	1,701	329	196	133
567867	Mumewadi	447.44	432	1,770	874	896	170	95	75
567868	Uttur	1,486.76	1,934	7,828	3,808	4,020	721	347	374
567869	Chavhanwadi	281.64	248	842	355	487	83	41	42
567870	Belewadi Hubalgi	591.00	398	1,542	697	845	135	61	74
567871	Zulapewadi	321.66	368	1,306	584	722	100	49	51
567872	Chimane	461.54	375	1,315	609	706	119	66	53
567873	Honyali	571.02	471	1,655	726	929	137	66	71
567874	Karpewadi Dhumala	252.01	166	645	297	348	58	34	24
567875	Pendharwadi	184.00	170	636	285	351	57	36	21
567876	Ardal	634.00	406	1,491	700	791	154	77	77
567877	Halewadi	322.55	335	1,191	564	627	110	53	57
567878	MahagondWadi	168.29	104	359	166	193	35	21	14
567879	Mahagond	386.21	291	1,036	465	571	80	43	37
567880	Vadakshiwale	426.76	269	928	415	513	59	35	24
567881	Masewadi	389.00	263	1,124	533	591	133	62	71
567882	Jadhewadi	198.00	146	487	230	257	47	32	15
567883	Khoratwadi	108.00	133	443	201	242	23	12	11
567884	Bhadawanwadi	200.00	252	939	439	500	80	34	46
567885	Bhadawan	714.00	860	3,107	1,404	1,703	253	133	120
567886	Madilage	890.00	769	2,840	1,261	1,579	267	130	137
567887	Vazare	964.71	323	1,298	607	691	130	74	56
567888	Bachi	326.00	125	491	225	266	40	20	20
567889	Sohale	286.00	224	860	425	435	71	43	28
567890	Koriwade	617.00	199	861	418	443	74	39	35
567891	Harapwade	496.00	220	921	448	473	102	54	48
567892	Pernoli	919.00	489	2,265	1,133	1,132	201	120	81
567893	Kurkunde	160.00			-----Un-inhabited-----				
567894	Salgaon	501.00	342	1,410	653	757	132	56	76
567895	Parewadi	205.00	73	304	153	151	20	12	8
567896	Munguswadi	244.85	102	376	166	210	32	15	17
567897	Khede	396.12	308	1,187	570	617	111	64	47
567898	Hajgoli Bk.	478.82	187	681	309	372	65	32	33
567899	Hajgoli Kh.	245.98	134	490	213	277	41	21	20
567900	Chandewadi	137.10	105	404	194	210	31	16	15
567901	Sulgaon	314.00	174	687	346	341	55	32	23
567902	Sawarwadi	83.00	2	23	12	11	2	-	2
567903	Pethewadi	121.00	31	144	74	70	10	6	4
567904	Velawatti	479.00	208	810	393	417	83	34	49
567905	Dewarde	702.00	403	1,734	830	904	167	81	86
567906	Medhewadi	529.00	144	589	279	310	68	43	25
567907	Deokandgaon	781.00	195	873	413	460	88	44	44
567908	Vinayakwadi	294.00	100	386	199	187	37	21	16
567909	Dabheel	801.00	278	1,171	543	628	131	62	69
567910	Shelap	633.73	163	725	335	390	74	37	37
567911	Dardewadi	305.00	77	367	198	169	39	27	12
567912	Haloli	308.00	137	596	299	297	57	30	27
567913	Masoli	465.00	151	697	327	370	66	24	42
567914	Karpewadi Khalsa	235.00	11	52	26	26	6	4	2
567915	Deulwadi	336.00	75	295	143	152	32	20	12
567916	Ite	1,040.00	152	615	275	340	60	28	32
567917	Erandol	687.00	261	1,015	456	559	83	40	43
567918	Satewadi	463.00	55	241	117	124	27	9	18
567919	Latagaon	1,656.00	212	832	387	445	84	48	36
567920	Awandi	1,288.00	54	281	148	133	41	21	20

PRIMARY CENSUS ABSTRACT

CENSUS ABSTRACT

Ajra

Scheduled Castes population			Scheduled Tribes population			Literates			Name of Village
Persons	Males	Females	Persons	Males	Females	Persons	Males	Females	
11	12	13	14	15	16	17	18	19	2
10,174	4,901	5,273	236	125	111	80,343	42,989	37,354	Ajra (Total)
9,256	4,411	4,845	139	75	64	67,044	35,890	31,154	Ajra (Rural)
918	490	428	97	50	47	13,299	7,099	6,200	Ajra (Urban)
RURAL									
181	83	98	6	5	1	1,278	698	580	Dhamane
219	109	110	-	-	-	2,220	1,239	981	Bahirewadi
203	100	103	-	-	-	1,229	657	572	Mumewadi
542	257	285	9	4	5	5,608	2,994	2,614	Uttur
17	6	11	-	-	-	503	239	264	Chavhanwadi
139	63	76	-	-	-	1,052	542	510	Belewadi Hubalgi
1	-	1	-	-	-	840	444	396	Zulapewadi
119	54	65	-	-	-	871	458	413	Chimane
132	53	79	-	-	-	1,069	546	523	Honyali
102	49	53	-	-	-	420	222	198	Karpewadi Dhumala
-	-	-	-	-	-	391	192	199	Pendharwadi
177	84	93	-	-	-	982	522	460	Ardal
50	25	25	-	-	-	816	440	376	Halewadi
-	-	-	-	-	-	217	114	103	MahagondWadi
127	46	81	-	-	-	680	365	315	Mahagond
91	41	50	4	2	2	639	328	311	Vadakshiwale
63	31	32	-	-	-	728	407	321	Masewadi
6	1	5	-	-	-	265	136	129	Jadhewadi
-	-	-	-	-	-	307	162	145	Khoratwadi
169	77	92	-	-	-	669	371	298	Bhadawanwadi
128	63	65	8	5	3	1,972	1,006	966	Bhadawan
226	95	131	8	3	5	1,837	906	931	Madilage
184	96	88	-	-	-	745	402	343	Vazare
13	7	6	4	2	2	334	170	164	Bachi
135	71	64	-	-	-	589	335	254	Sohale
104	52	52	-	-	-	583	326	257	Koriwade
80	35	45	-	-	-	619	334	285	Harapwade
453	234	219	2	1	1	1,525	848	677	Pernoli
-----Un-inhabited-----									
258	112	146	4	-	4	980	531	449	Kurkunde
-	-	-	-	-	-	212	117	95	Parewadi
13	5	8	-	-	-	215	110	105	Munguswadi
194	98	96	10	5	5	807	436	371	Khede
91	51	40	-	-	-	430	226	204	Hajgoli Bk.
37	18	19	-	-	-	309	157	152	Hajgoli Kh.
3	1	2	-	-	-	310	163	147	Chandewadi
5	2	3	-	-	-	505	282	223	Sulgaon
-	-	-	-	-	-	16	10	6	Sawarwadi
-	-	-	-	-	-	100	57	43	Pethewadi
5	4	1	-	-	-	469	262	207	Velawatti
251	123	128	-	-	-	1,141	632	509	Dewarde
59	31	28	4	3	1	345	183	162	Medhewadi
163	71	92	5	4	1	560	303	257	Deokandgaon
15	8	7	-	-	-	220	127	93	Vinayakwadi
154	72	82	3	2	1	679	392	287	Dabheel
87	40	47	-	-	-	445	235	210	Shelap
-	-	-	-	-	-	262	158	104	Dardewadi
258	135	123	1	1	-	395	221	174	Haloli
117	51	66	-	-	-	455	250	205	Masoli
-	-	-	-	-	-	35	19	16	Karpewadi Khalsa
24	13	11	-	-	-	173	86	87	Deulwadi
57	29	28	2	1	1	369	187	182	Ite
40	17	23	-	-	-	694	362	332	Erandol
30	12	18	-	-	-	166	90	76	Satewadi
201	93	108	-	-	-	519	274	245	Latagaon
-	-	-	-	-	-	150	88	62	Awandi

VILLAGE PRIMARY
C D Block -

Location code number	Name of Village	Illiterates			Total workers			Main workers		
		Persons	Males	Females	Persons	Males	Females	Persons	Males	Females
1	2	20	21	22	23	24	25	26	27	28
0343	Ajra (Total)	39,922	14,417	25,505	62,695	32,663	30,032	55,266	29,894	25,372
0343	Ajra (Rural)	35,964	12,678	23,286	56,916	28,248	28,668	50,191	25,881	24,310
0343	Ajra (Urban)	3,958	1,739	2,219	5,779	4,415	1,364	5,075	4,013	1,062
	RURAL									
567865	Dhamane	746	251	495	1,252	573	679	1,195	552	643
567866	Bahirewadi	1,226	506	720	2,000	1,019	981	1,679	926	753
567867	Mumewadi	541	217	324	1,086	569	517	685	448	237
567868	Uttur	2,220	814	1,406	3,873	2,198	1,675	3,326	1,953	1,373
567869	Chavhanwadi	339	116	223	409	172	237	367	156	211
567870	Belewadi Hubalgi	490	155	335	875	392	483	613	342	271
567871	Zulapewadi	466	140	326	698	321	377	684	316	368
567872	Chimane	444	151	293	663	339	324	549	286	263
567873	Honyali	586	180	406	917	399	518	817	365	452
567874	Karpewadi Dhumala	225	75	150	361	163	198	285	156	129
567875	Pendharwadi	245	93	152	405	173	232	402	172	230
567876	Ardal	509	178	331	931	421	510	913	411	502
567877	Halewadi	375	124	251	700	317	383	333	164	169
567878	MahagondWadi	142	52	90	201	83	118	201	83	118
567879	Mahagond	356	100	256	651	278	373	642	273	369
567880	Vadakshiwale	289	87	202	480	213	267	414	201	213
567881	Masewadi	396	126	270	642	315	327	583	295	288
567882	Jadhewadi	222	94	128	334	155	179	259	122	137
567883	Khoratwadi	136	39	97	252	114	138	243	110	133
567884	Bhadawanwadi	270	68	202	575	266	309	556	258	298
567885	Bhadawan	1,135	398	737	1,693	803	890	1,635	777	858
567886	Madilage	1,003	355	648	1,592	732	860	1,331	644	687
567887	Vazare	553	205	348	867	381	486	700	322	378
567888	Bachi	157	55	102	248	109	139	243	108	135
567889	Sohale	271	90	181	516	243	273	504	233	271
567890	Koriwade	278	92	186	521	259	262	429	239	190
567891	Harapwade	302	114	188	290	238	52	255	221	34
567892	Pernoli	740	285	455	1,289	680	609	1,169	623	546
567893	Kurkunde				-----Un-inhabited-----					
567894	Salgaon	430	122	308	790	389	401	624	326	298
567895	Parewadi	92	36	56	91	74	17	63	53	10
567896	Munguswadi	161	56	105	218	94	124	170	89	81
567897	Khede	380	134	246	775	366	409	734	347	387
567898	Hajgoli Bk.	251	83	168	425	196	229	387	179	208
567899	Hajgoli Kh.	181	56	125	279	123	156	268	118	150
567900	Chandewadi	94	31	63	243	114	129	195	91	104
567901	Sulgaon	182	64	118	321	165	156	311	161	150
567902	Sawarwadi	7	2	5	12	6	6	12	6	6
567903	Pethewadi	44	17	27	54	44	10	28	25	3
567904	Velawatti	341	131	210	435	234	201	430	232	198
567905	Dewarde	593	198	395	951	482	469	916	468	448
567906	Medhewadi	244	96	148	290	152	138	282	148	134
567907	Deokandgaon	313	110	203	486	250	236	484	249	235
567908	Vinaykwadi	166	72	94	239	118	121	238	117	121
567909	Dabheel	492	151	341	725	330	395	716	327	389
567910	Shelap	280	100	180	415	199	216	403	192	211
567911	Dardewadi	105	40	65	164	102	62	60	50	10
567912	Haloli	201	78	123	424	220	204	371	199	172
567913	Masoli	242	77	165	383	200	183	362	190	172
567914	Karpewadi Khalsa	17	7	10	14	14	-	14	14	-
567915	Deulwadi	122	57	65	181	80	101	179	79	100
567916	Ite	246	88	158	216	158	58	203	150	53
567917	Erandol	321	94	227	601	262	339	577	248	329
567918	Satewadi	75	27	48	140	73	67	122	62	60
567919	Latagaon	313	113	200	455	232	223	312	166	146
567920	Awandi	131	60	71	134	70	64	117	61	56

PRIMARY CENSUS ABSTRACT

CENSUS ABSTRACT

Ajra

Industrial category of main workers													Name of Village 2
Cultivators			Household industry						Other workers				
Persons	Males	Females	Agricultural labourers			workers			Persons	Males	Females		
			Persons	Males	Females	Persons	Males	Females					
29	30	31	32	33	34	35	36	37	38	39	40		
35,579	17,338	18,241	6,486	2,487	3,999	1,506	859	647	11,695	9,210	2,485	Ajra (Total)	
35,037	16,957	18,080	6,151	2,278	3,873	1,239	705	534	7,764	5,941	1,823	Ajra (Rural)	
542	381	161	335	209	126	267	154	113	3,931	3,269	662	Ajra (Urban)	
RURAL													
683	418	265	188	37	151	230	17	213	94	80	14	Dhamane	
1,154	626	528	133	33	100	35	21	14	357	246	111	Bahirewadi	
483	282	201	34	15	19	8	7	1	160	144	16	Mumewadi	
1,644	822	822	503	181	322	123	95	28	1,056	855	201	Uttur	
262	98	164	50	12	38	2	2	-	53	44	9	Chavhanwadi	
479	253	226	42	11	31	7	5	2	85	73	12	Belewadi Hubalgi	
596	260	336	40	15	25	13	12	1	35	29	6	Zulapewadi	
474	225	249	7	3	4	6	5	1	62	53	9	Chimane	
647	272	375	67	21	46	3	2	1	100	70	30	Honyali	
243	124	119	8	1	7	8	7	1	26	24	2	Karpewadi Dhumala	
348	133	215	1	-	1	8	5	3	45	34	11	Pendharwadi	
767	315	452	33	11	22	13	10	3	100	75	25	Ardal	
247	100	147	3	2	1	1	1	-	82	61	21	Halewadi	
192	78	114	-	-	-	-	-	-	9	5	4	MahagondWadi	
544	202	342	17	8	9	5	2	3	76	61	15	Mahagond	
336	138	198	14	9	5	3	3	-	61	51	10	Vadakshiwale	
401	172	229	54	13	41	5	5	-	123	105	18	Masewadi	
203	91	112	30	9	21	4	3	1	22	19	3	Jadhewadi	
172	71	101	29	8	21	-	-	-	42	31	11	Khoratwadi	
480	213	267	31	10	21	12	8	4	33	27	6	Bhadawanwadi	
1,286	571	715	153	51	102	23	14	9	173	141	32	Bhadawan	
716	331	385	137	40	97	82	46	36	396	227	169	Madilage	
582	261	321	77	33	44	17	11	6	24	17	7	Vazare	
148	54	94	22	4	18	2	1	1	71	49	22	Bachi	
416	175	241	14	3	11	8	3	5	66	52	14	Sohale	
303	156	147	38	15	23	1	1	-	87	67	20	Koriwade	
82	78	4	89	69	20	2	2	-	82	72	10	Harapwade	
770	376	394	81	19	62	54	21	33	264	207	57	Pernoli	
-----Un-inhabited-----													
237	201	36	303	61	242	21	15	6	63	49	14	Kurkunde	
8	5	3	2	1	1	2	-	2	51	47	4	Parewadi	
116	55	61	17	9	8	-	-	-	37	25	12	Munguswadi	
603	259	344	10	2	8	17	9	8	104	77	27	Khede	
293	125	168	46	19	27	-	-	-	48	35	13	Hajgoli Bk.	
186	68	118	41	17	24	9	5	4	32	28	4	Hajgoli Kh.	
104	43	61	35	14	21	7	1	6	49	33	16	Chandewadi	
200	88	112	30	13	17	15	7	8	66	53	13	Sulgaon	
10	4	6	-	-	-	-	-	-	2	2	-	Sawarwadi	
3	2	1	1	1	-	-	-	-	24	22	2	Pethewadi	
164	85	79	152	67	85	2	2	-	112	78	34	Velawatti	
503	253	250	191	67	124	28	14	14	194	134	60	Dewarde	
172	93	79	72	29	43	-	-	-	38	26	12	Medhwadi	
384	195	189	56	17	39	6	4	2	38	33	5	Deokandgaon	
214	107	107	20	8	12	-	-	-	4	2	2	Vinayakwadi	
619	273	346	12	6	6	4	-	4	81	48	33	Dabheel	
366	168	198	19	9	10	2	2	-	16	13	3	Shelap	
1	-	1	10	6	4	2	2	-	47	42	5	Dardewadi	
315	158	157	7	3	4	1	1	-	48	37	11	Haloli	
256	116	140	27	10	17	3	2	1	76	62	14	Masoli	
14	14	-	-	-	-	-	-	-	-	-	-	Karpewadi Khalsa	
147	62	85	25	12	13	-	-	-	7	5	2	Deulwadi	
98	88	10	57	25	32	10	6	4	38	31	7	Ite	
502	204	298	15	6	9	11	3	8	49	35	14	Erandol	
73	34	39	33	16	17	8	6	2	8	6	2	Satewadi	
234	122	112	46	24	22	3	1	2	29	19	10	Latagaon	
29	16	13	77	39	38	4	2	2	7	4	3	Awandi	

PRIMARY CENSUS ABSTRACT

CENSUS ABSTRACT

Ajra

of marginal workers

Household industry workers			Other workers			Non-workers			Name of Village	Location code number
Persons	Males	Females	Persons	Males	Females	Persons	Males	Females		
50	51	52	53	54	55	56	57	58	2	1
521	201	320	1,627	957	670	57,570	24,743	32,827	Ajra (Total)	0343
374	150	224	1,303	728	575	46,092	20,320	25,772	Ajra (Rural)	0343
147	51	96	324	229	95	11,478	4,423	7,055	Ajra (Urban)	0343
RURAL										
1	-	1	11	9	2	772	376	396	Dhamane	567865
36	22	14	63	37	26	1,446	726	720	Bahirewadi	567866
2	1	1	46	23	23	684	305	379	Mumewadi	567867
38	18	20	171	114	57	3,955	1,610	2,345	Uttur	567868
-	-	-	9	7	2	433	183	250	Chavhanwadi	567869
-	-	-	11	5	6	667	305	362	Belewadi Hubalgi	567870
-	-	-	4	-	4	608	263	345	Zulapewadi	567871
-	-	-	3	2	1	652	270	382	Chimane	567872
2	1	1	16	9	7	738	327	411	Honyali	567873
2	1	1	2	2	-	284	134	150	Karpewadi Dhumala	567874
-	-	-	1	1	-	231	112	119	Pendharwadi	567875
4	1	3	12	8	4	560	279	281	Ardal	567876
13	5	8	104	42	62	491	247	244	Halewadi	567877
-	-	-	-	-	-	158	83	75	MahagondWadi	567878
1	1	-	4	1	3	385	187	198	Mahagond	567879
2	-	2	5	3	2	448	202	246	Vadakshiwale	567880
1	-	1	8	5	3	482	218	264	Masewadi	567881
1	1	-	2	2	-	153	75	78	Jadhewadi	567882
1	-	1	4	1	3	191	87	104	Khoratwadi	567883
-	-	-	-	-	-	364	173	191	Bhadawanwadi	567884
3	1	2	12	9	3	1,414	601	813	Bhadawan	567885
65	12	53	57	32	25	1,248	529	719	Madilage	567886
2	2	-	10	8	2	431	226	205	Vazare	567887
-	-	-	-	-	-	243	116	127	Bachi	567888
-	-	-	8	7	1	344	182	162	Sohale	567889
1	1	-	-	-	-	340	159	181	Koriwade	567890
-	-	-	26	16	10	631	210	421	Harapwade	567891
27	11	16	66	37	29	976	453	523	Pernoli	567892
-----Un-inhabited-----										
6	3	3	9	5	4	620	264	356	Salgaon	567894
3	2	1	7	4	3	213	79	134	Parewadi	567895
-	-	-	3	-	3	158	72	86	Munguswadi	567896
2	1	1	4	2	2	412	204	208	Khede	567897
-	-	-	8	4	4	256	113	143	Hajgoli Bk.	567898
2	-	2	1	1	-	211	90	121	Hajgoli Kh.	567899
9	5	4	17	11	6	161	80	81	Chandewadi	567900
1	1	-	2	1	1	366	181	185	Sulgaon	567901
-	-	-	-	-	-	11	6	5	Sawarwadi	567902
-	-	-	7	5	2	90	30	60	Pethewadi	567903
-	-	-	3	1	2	375	159	216	Velawatti	567904
2	1	1	9	6	3	783	348	435	Dewarde	567905
-	-	-	2	2	-	299	127	172	Medhewadi	567906
-	-	-	-	-	-	387	163	224	Deokandgaon	567907
-	-	-	1	1	-	147	81	66	Vinayakwadi	567908
-	-	-	1	1	-	446	213	233	Dabheel	567909
-	-	-	4	3	1	310	136	174	Shelap	567910
1	1	-	7	6	1	203	96	107	Dardewadi	567911
1	-	1	16	12	4	172	79	93	Haloli	567912
1	1	-	13	6	7	314	127	187	Masoli	567913
-	-	-	-	-	-	38	12	26	Karpewadi Khalsa	567914
-	-	-	-	-	-	114	63	51	Deulwadi	567915
1	1	-	3	1	2	399	117	282	Ite	567916
-	-	-	15	11	4	414	194	220	Erandol	567917
-	-	-	1	1	-	101	44	57	Satewadi	567918
7	7	-	7	6	1	377	155	222	Latagaon	567919
5	1	4	4	3	1	147	78	69	Awandi	567920

VILLAGE PRIMARY
C D Block -

Location code number	Name of Village	Area of Village in hectares	Number of households	Total population (including institutional and houseless population)			Population in the age-group 0-6		
				Persons	Males	Females	Persons	Males	Females
1	2	3	4	5	6	7	8	9	10
567921	Gavase	918.00	347	1,362	691	671	154	82	72
567922	Alyachiwadi	265.00	96	388	195	193	30	14	16
567923	Parpoli	1,416.65	211	828	391	437	85	46	39
567924	Suleran	3,257.26	280	1,207	607	600	142	82	60
567925	Ambade	838.71	115	504	265	239	55	32	23
567926	Kitvade	3,224.41	222	974	474	500	114	58	56
567927	Saroli	258.00	307	1,323	617	706	108	60	48
567928	Ningudage	307.00	380	1,514	713	801	123	69	54
567929	Gajargaon	386.76	498	2,031	974	1,057	196	109	87
567930	Harur	233.00	178	770	334	436	64	34	30
567931	Kanoli	217.00	229	822	357	465	60	32	28
567932	Kowade	728.00	485	1,803	848	955	161	82	79
567933	Pedrewadi	583.00	290	983	460	523	79	46	33
567934	Maligre	899.00	500	1,688	768	920	146	68	78
567935	Kaginwadi	0.00	80	278	122	156	12	7	5
567936	Sarambalwadi	430.00	275	1,029	438	591	110	42	68
567937	Sule	505.07	388	1,289	586	703	98	54	44
567938	Lakudwadi	150.54	250	840	378	462	53	25	28
567939	Handewadi	157.00	112	391	197	194	34	21	13
567940	Kolindre	732.00	516	1,973	877	1,096	190	87	103
567941	Poshratwadi	254.00	115	482	230	252	46	27	19
567942	Redewadi	112.00							
						-----Un-inhabited-----			
567943	Kine	756.00	470	1,902	876	1,026	200	109	91
567944	Shirsangi	641.00	419	1,680	789	891	173	91	82
567945	Yamekond	432.00	169	711	347	364	62	35	27
567946	Mendholi	496.00	247	977	422	555	86	39	47
567947	Honewadi	521.00	223	801	354	447	83	40	43
567948	Hatiwade	303.00	304	1,078	474	604	83	48	35
567949	Bolakewadi	129.00	165	701	325	376	74	37	37
567950	Burude	290.00	300	1,439	702	737	140	71	69
567951	Shringarwadi	262.00	163	612	270	342	55	23	32
567952	Watangi	909.00	523	2,035	927	1,108	205	99	106
567953	Morewadi	452.00	96	473	239	234	55	23	32
567954	Kerakbol	127.00	1	1	-	1	-	-	-
567955	Uchangi	733.00	103	436	226	210	57	34	23
567956	Murude	513.00	250	1,060	514	546	104	52	52
567957	Kasar Kandgaon	673.00	326	1,546	759	787	137	74	63
567958	Khanapur	356.00	172	781	394	387	70	35	35
567959	Polgaon	500.00	310	1,281	626	655	115	69	46
567960	Jeur	195.00	105	402	191	211	45	24	21
567961	Chafavade	520.00	239	1,011	498	513	94	42	52
567962	Chitale	934.00	119	475	253	222	49	24	25
567963	Bhavewadi	0.00	110	492	239	253	64	29	35
	URBAN								
567964	Ajra (CT)	790.00	3,651	17,257	8,838	8,419	1,967	1,017	950

PRIMARY CENSUS ABSTRACT

CENSUS ABSTRACT

Ajra

Scheduled Castes population			Scheduled Tribes population			Literates			Name of Village
Persons	Males	Females	Persons	Males	Females	Persons	Males	Females	
11	12	13	14	15	16	17	18	19	2
67	33	34	7	4	3	897	494	403	Gavase
-	-	-	-	-	-	254	150	104	Alyachiwadi
45	24	21	-	-	-	467	265	202	Parpoli
120	63	57	-	-	-	704	399	305	Suleran
58	34	24	7	4	3	314	196	118	Ambade
33	16	17	1	1	-	590	334	256	Kitvade
215	89	126	1	1	-	916	464	452	Saroli
103	40	63	-	-	-	1,046	552	494	Ningudage
224	103	121	-	-	-	1,380	736	644	Gajargaon
21	9	12	-	-	-	544	265	279	Harur
27	13	14	-	-	-	524	258	266	Kanoli
70	37	33	7	4	3	1,211	654	557	Kowade
2	-	2	-	-	-	656	359	297	Pedrewadi
112	56	56	3	2	1	1,028	561	467	Maligre
-	-	-	-	-	-	185	93	92	Kaginwadi
90	34	56	-	-	-	703	345	358	Sarambalwadi
88	45	43	-	-	-	874	437	437	Sule
9	5	4	-	-	-	539	291	248	Lakudwadi
19	12	7	4	1	3	234	141	93	Handewadi
146	71	75	1	1	-	1,194	621	573	Kolindre
-	-	-	-	-	-	322	162	160	Poshratwadi
-----Un-inhabited-----									
104	41	63	-	-	-	1,160	605	555	Kine
252	128	124	22	12	10	1,075	553	522	Shirsangi
105	49	56	-	-	-	486	275	211	Yamekond
77	32	45	-	-	-	557	267	290	Mendholi
4	2	2	-	-	-	502	264	238	Honewadi
182	89	93	-	-	-	692	340	352	Hatiwade
102	49	53	-	-	-	486	262	224	Bolakewadi
308	157	151	5	3	2	993	547	446	Burude
-	-	-	-	-	-	333	164	169	Shringarwadi
133	61	72	3	2	1	1,291	678	613	Watangi
-	-	-	-	-	-	279	162	117	Morewadi
-	-	-	-	-	-	-	-	-	Kerakbol
84	41	43	-	-	-	299	173	126	Uchangi
220	105	115	-	-	-	706	405	301	Murude
343	162	181	-	-	-	980	524	456	Kasar Kandgaon
21	12	9	-	-	-	512	299	213	Khanapur
132	72	60	4	1	3	782	435	347	Polgaon
16	8	8	-	-	-	232	132	100	Jeur
1	1	-	-	-	-	610	354	256	Chafavade
-	-	-	4	1	3	307	183	124	Chitale
-	-	-	-	-	-	231	130	101	Bhavewadi
URBAN									
918	490	428	97	50	47	13,299	7,099	6,200	Ajra (CT)

VILLAGE PRIMARY
C D Block -

Location code number	Name of Village	Illiterates			Total workers			Main workers		
		Persons	Males	Females	Persons	Males	Females	Persons	Males	Females
1	2	20	21	22	23	24	25	26	27	28
567921	Gavase	465	197	268	691	386	305	639	363	276
567922	Alyachiwadi	134	45	89	224	110	114	200	94	106
567923	Parpoli	361	126	235	474	227	247	466	224	242
567924	Suleran	503	208	295	661	352	309	576	312	264
567925	Ambade	190	69	121	307	156	151	109	101	8
567926	Kitvade	384	140	244	578	290	288	400	258	142
567927	Saroli	407	153	254	741	381	360	700	365	335
567928	Ningudage	468	161	307	808	374	434	729	339	390
567929	Gajargaon	651	238	413	1,010	547	463	997	535	462
567930	Harur	226	69	157	351	184	167	342	179	163
567931	Kanoli	298	99	199	345	197	148	311	190	121
567932	Kowade	592	194	398	954	505	449	856	477	379
567933	Pedrewadi	327	101	226	599	281	318	420	261	159
567934	Maligre	660	207	453	837	415	422	805	401	404
567935	Kaginwadi	93	29	64	144	68	76	144	68	76
567936	Sarambalwadi	326	93	233	698	288	410	659	282	377
567937	Sule	415	149	266	812	374	438	419	265	154
567938	Lakudwadi	301	87	214	452	196	256	277	154	123
567939	Handewadi	157	56	101	182	106	76	177	102	75
567940	Kolindre	779	256	523	1,227	528	699	1,189	510	679
567941	Poshratwadi	160	68	92	295	134	161	270	126	144
567942	Redewadi				-----Un-inhabited-----					
567943	Kine	742	271	471	1,150	520	630	1,127	507	620
567944	Shirsangi	605	236	369	999	461	538	851	384	467
567945	Yamekond	225	72	153	376	197	179	369	195	174
567946	Mendholi	420	155	265	549	253	296	531	245	286
567947	Honewadi	299	90	209	421	204	217	419	203	216
567948	Hatiwade	386	134	252	573	262	311	513	246	267
567949	Bolakewadi	215	63	152	333	162	171	329	159	170
567950	Burude	446	155	291	572	400	172	535	381	154
567951	Shringarwadi	279	106	173	398	180	218	386	173	213
567952	Watangi	744	249	495	1,161	545	616	1,155	542	613
567953	Morewadi	194	77	117	151	139	12	151	139	12
567954	Kerakbol	1	-	1	1	-	1	1	-	1
567955	Uchangi	137	53	84	279	149	130	261	139	122
567956	Murude	354	109	245	648	325	323	337	276	61
567957	Kasar Kandgaon	566	235	331	746	415	331	738	414	324
567958	Khanapur	269	95	174	408	207	201	397	199	198
567959	Polgaon	499	191	308	703	350	353	686	345	341
567960	Jeur	170	59	111	163	114	49	152	108	44
567961	Chafavade	401	144	257	617	317	300	572	300	272
567962	Chitale	168	70	98	228	155	73	154	102	52
567963	Bhavewadi	261	109	152	268	122	146	252	115	137
	URBAN									
567964	Ajra (CT)	3,958	1,739	2,219	5,779	4,415	1,364	5,075	4,013	1,062

PRIMARY CENSUS ABSTRACT

CENSUS ABSTRACT

Ajra

Industrial category of main workers

Cultivators			Household industry						Other workers			Name of Village
Persons	Males	Females	Agricultural labourers			workers			Persons	Males	Females	
			Persons	Males	Females	Persons	Males	Females				
29	30	31	32	33	34	35	36	37	38	39	40	2
324	134	190	53	24	29	3	2	1	259	203	56	Gavase
187	87	100	4	1	3	-	-	-	9	6	3	Alyachiwadi
290	139	151	155	69	86	-	-	-	21	16	5	Parpoli
413	213	200	111	68	43	3	1	2	49	30	19	Suleran
58	55	3	30	29	1	6	5	1	15	12	3	Ambade
169	161	8	204	80	124	-	-	-	27	17	10	Kitvade
358	205	153	191	53	138	17	13	4	134	94	40	Saroli
557	242	315	60	24	36	21	15	6	91	58	33	Ningudage
789	399	390	58	26	32	13	10	3	137	100	37	Gajargaon
15	12	3	304	145	159	4	4	-	19	18	1	Harur
238	133	105	9	5	4	9	8	1	55	44	11	Kanoli
633	309	324	22	7	15	4	3	1	197	158	39	Kowade
276	151	125	27	12	15	48	44	4	69	54	15	Pedrewadi
588	270	318	98	34	64	54	47	7	65	50	15	Maligre
132	57	75	-	-	-	6	5	1	6	6	-	Kaginwadi
608	250	358	24	9	15	3	3	-	24	20	4	Sarambalwadi
306	185	121	20	6	14	11	9	2	82	65	17	Sule
198	111	87	39	12	27	6	4	2	34	27	7	Lakudwadi
138	76	62	12	3	9	7	7	-	20	16	4	Handewadi
1,037	419	618	57	21	36	3	2	1	92	68	24	Kolindre
253	113	140	1	-	1	2	2	-	14	11	3	Poshratwadi
-----Un-inhabited-----												
1,038	448	590	13	3	10	12	11	1	64	45	19	Kine
491	270	221	234	38	196	75	44	31	51	32	19	Shirsangi
250	112	138	51	28	23	7	5	2	61	50	11	Yamekond
379	150	229	33	11	22	4	3	1	115	81	34	Mendholi
298	126	172	29	6	23	-	-	-	92	71	21	Honewadi
189	91	98	224	82	142	19	12	7	81	61	20	Hatiwade
209	86	123	69	25	44	2	2	-	49	46	3	Bolakewadi
295	198	97	56	28	28	2	1	1	182	154	28	Burude
345	152	193	7	2	5	10	6	4	24	13	11	Shringarwadi
849	386	463	148	52	96	26	17	9	132	87	45	Watangi
146	137	9	-	-	-	-	-	-	5	2	3	Morewadi
1	-	1	-	-	-	-	-	-	-	-	-	Kerakbol
164	91	73	70	29	41	-	-	-	27	19	8	Uchangi
200	162	38	34	17	17	-	-	-	103	97	6	Murude
405	218	187	228	109	119	1	-	1	104	87	17	Kasar Kandgaon
296	143	153	39	11	28	2	2	-	60	43	17	Khanapur
431	216	215	190	74	116	15	15	-	50	40	10	Polgaon
106	82	24	32	16	16	-	-	-	14	10	4	Jeur
509	251	258	14	4	10	12	11	1	37	34	3	Chafavade
117	72	45	1	-	1	1	1	-	35	29	6	Chitale
243	112	131	1	1	-	1	-	1	7	2	5	Bhavewadi
URBAN												
542	381	161	335	209	126	267	154	113	3,931	3,269	662	Ajra (CT)

PRIMARY CENSUS ABSTRACT

CENSUS ABSTRACT

Ajra

of marginal workers

Household industry workers			Other workers			Non-workers			Name of Village	Location code number
Persons	Males	Females	Persons	Males	Females	Persons	Males	Females		
50	51	52	53	54	55	56	57	58	2	1
5	1	4	27	15	12	671	305	366	Gavase	567921
-	-	-	23	16	7	164	85	79	Alyachiwadi	567922
-	-	-	-	-	-	354	164	190	Parpoli	567923
1	-	1	75	38	37	546	255	291	Suleran	567924
24	3	21	105	18	87	197	109	88	Ambade	567925
-	-	-	5	2	3	396	184	212	Kitvade	567926
3	1	2	30	12	18	582	236	346	Saroli	567927
7	2	5	19	12	7	706	339	367	Ningudage	567928
-	-	-	10	9	1	1,021	427	594	Gajargaon	567929
-	-	-	1	1	-	419	150	269	Harur	567930
4	3	1	-	-	-	477	160	317	Kanoli	567931
2	1	1	20	12	8	849	343	506	Kowade	567932
6	3	3	6	2	4	384	179	205	Pedrewadi	567933
2	2	-	6	3	3	851	353	498	Maligre	567934
-	-	-	-	-	-	134	54	80	Kaginwadi	567935
-	-	-	1	-	1	331	150	181	Sarambalwadi	567936
7	3	4	2	2	-	477	212	265	Sule	567937
3	3	-	4	2	2	388	182	206	Lakudwadi	567938
1	-	1	2	2	-	209	91	118	Handewadi	567939
1	1	-	9	4	5	746	349	397	Kolindre	567940
3	2	1	12	4	8	187	96	91	Poshratwadi	567941
-----Un-inhabited-----										
2	-	2	12	9	3	752	356	396	Kine	567943
34	15	19	7	4	3	681	328	353	Shirsangi	567944
-	-	-	2	1	1	335	150	185	Yamekond	567945
-	-	-	5	3	2	428	169	259	Mendholi	567946
-	-	-	-	-	-	380	150	230	Honewadi	567947
14	4	10	8	4	4	505	212	293	Hatiwade	567948
-	-	-	-	-	-	368	163	205	Bolakewadi	567949
-	-	-	15	7	8	867	302	565	Burude	567950
2	-	2	9	6	3	214	90	124	Shringarwadi	567951
2	1	1	1	1	-	874	382	492	Watangi	567952
-	-	-	-	-	-	322	100	222	Morewadi	567953
-	-	-	-	-	-	-	-	-	Kerakbol	567954
-	-	-	18	10	8	157	77	80	Uchangi	567955
3	1	2	15	14	1	412	189	223	Murude	567956
-	-	-	2	1	1	800	344	456	Kasar Kandgaon	567957
-	-	-	6	5	1	373	187	186	Khanapur	567958
1	-	1	-	-	-	578	276	302	Polgaon	567959
-	-	-	10	5	5	239	77	162	Jeur	567960
-	-	-	6	3	3	394	181	213	Chafavade	567961
-	-	-	29	27	2	247	98	149	Chitale	567962
4	2	2	2	1	1	224	117	107	Bhavewadi	567963
URBAN										
147	51	96	324	229	95	11,478	4,423	7,055	Ajra (CT)	567964

VILLAGE PRIMARY
C D Block -

Location code number	Name of Village	Area of Village in hectares	Number of households	Total population (including institutional and houseless population)			Population in the age-group 0-6			
				Persons	Males	Females	Persons	Males	Females	
1	2	3	4	5	6	7	8	9	10	
0344	Gadhinglaj (Total)	47,945.18	46,637	198,549	97,109	101,440	20,083	10,582	9,501	
0344	Gadhinglaj (Rural)	47,945.18	46,637	198,549	97,109	101,440	20,083	10,582	9,501	
0344	Gadhinglaj (Urban)	0.00	-	-	-	-	-	-	-	
RURAL										
567965	Jakhewadi	193.00	220	823	389	434	67	34	33	
567966	Kadgaon	1,220.00	1,408	5,775	2,859	2,916	504	268	236	
567967	Beknal	342.00	383	1,709	886	823	138	83	55	
567968	Gadhinglaj	2,556.00	2,694	11,186	5,548	5,638	1,013	535	478	
567969	Gijavane	620.00	1,456	5,915	2,934	2,981	577	299	278	
567970	Lingnoor K. Nool	433.00	587	2,618	1,279	1,339	289	150	139	
567971	Karambali	652.00	815	3,431	1,678	1,753	328	169	159	
567972	Shipur Tarf Ajara.	329.00	398	1,515	719	796	130	63	67	
567973	Atyal	385.00	662	2,672	1,299	1,373	234	124	110	
567974	Belgundi	258.00	339	1,362	688	674	110	62	48	
567975	Inchanal	420.00	737	3,071	1,495	1,576	269	148	121	
567976	Ainapur	486.00	512	2,235	1,119	1,116	199	100	99	
567977	Kaulge	496.00	596	2,327	1,158	1,169	179	102	77	
567978	Hirlage	585.00	495	1,976	943	1,033	176	101	75	
567979	Shendri	560.00	405	1,907	970	937	194	102	92	
567980	Hanimnal	647.00	570	2,560	1,301	1,259	278	140	138	
567981	Hasurchampu	814.00	941	4,354	2,183	2,171	499	254	245	
567982	Madyal	339.00	377	1,658	849	809	162	90	72	
567983	Aurnal	241.00	388	1,780	902	878	174	92	82	
567984	Dundage	570.00	861	3,961	2,045	1,916	449	242	207	
567985	Jarali	805.00	950	4,262	2,149	2,113	470	265	205	
567986	Hebbal Kasaba Nool	651.00	883	4,336	2,173	2,163	573	288	285	
567987	Nilji	384.00	484	2,239	1,164	1,075	271	153	118	
567988	Mutnal	405.10	844	4,291	2,154	2,137	585	298	287	
567989	Hitni	583.00	716	3,297	1,645	1,652	383	201	182	
567990	Nangnur	414.00	601	2,508	1,192	1,316	280	138	142	
567991	Aralgundi	349.00	335	1,585	789	796	184	91	93	
567992	Kadalge	534.00	486	2,347	1,175	1,172	254	128	126	
567993	Khandal	910.00	739	3,302	1,637	1,665	397	198	199	
567994	Kasaba Nool	1,457.00	1,468	6,283	3,104	3,179	651	336	315	
567995	Mugali	468.00	665	2,944	1,449	1,495	270	141	129	
567996	Shindewadi	157.00	144	641	299	342	53	29	24	
567997	Channekuppi	573.00	593	2,545	1,206	1,339	246	138	108	
567998	Khamale Hatti	320.00	255	1,025	514	511	114	56	58	
567999	Tanavadi	136.00	199	826	406	420	66	34	32	
568000	Basarge Bk	749.00	959	4,136	2,001	2,135	452	252	200	
568001	Idarguchhi	366.00	280	1,219	619	600	140	73	67	
568002	Chandankud	299.00	149	747	378	369	81	37	44	
568003	Halkarni	658.00	1,326	5,953	2,959	2,994	627	332	295	
568004	Basarge Kh	241.00	30	156	80	76	16	10	6	
568005	Yenechawandi	429.00	360	1,403	690	713	150	75	75	
568006	Hanmantwadi	254.00	104	401	183	218	20	12	8	
568007	Chinchewadi	715.00	282	1,030	494	536	118	68	50	
568008	Naukud	616.00	334	1,262	550	712	147	69	78	
568009	Narewadi	521.00	454	1,525	662	863	103	52	51	
568010	Manwad	422.00	285	1,077	487	590	93	44	49	
568011	Nandanwad	636.00	359	1,457	716	741	152	80	72	
568012	Kumbalhal	363.00	232	860	441	419	92	57	35	
568013	Terani	1,112.00	1,025	4,793	2,410	2,383	523	286	237	
568014	Bugadi Katti	561.00	574	2,436	1,206	1,230	246	138	108	
568015	Tupurwadi	155.00	116	443	200	243	56	31	25	
568016	Gudalkop	419.00			-----Un-inhabited-----					
568017	Kalavi Katti	751.00	480	1,882	869	1,013	175	93	82	
568018	Bhadgaon	1,562.00	1,966	9,008	4,534	4,474	1,024	534	490	
568019	Hunginhal	333.00	264	1,276	628	648	159	80	79	
568020	Harli Bk.	444.00	537	2,305	1,097	1,208	201	95	106	

PRIMARY CENSUS ABSTRACT

CENSUS ABSTRACT

Gadhinglaj

Scheduled Castes population			Scheduled Tribes population			Literates			Name of Village
Persons	Males	Females	Persons	Males	Females	Persons	Males	Females	
11	12	13	14	15	16	17	18	19	2
20,043	9,839	10,204	1,393	693	700	133,611	72,678	60,933	Gadhinglaj (Total)
20,043	9,839	10,204	1,393	693	700	133,611	72,678	60,933	Gadhinglaj (Rural)
-	-	-	-	-	-	-	-	-	Gadhinglaj (Urban)
RURAL									
21	12	9	-	-	-	545	297	248	Jakhewadi
468	222	246	-	-	-	4,162	2,286	1,876	Kadgaon
79	44	35	-	-	-	1,209	705	504	Beknal
828	406	422	25	15	10	8,231	4,387	3,844	Gadhinglaj
521	253	268	25	15	10	4,339	2,363	1,976	Gijavane
359	180	179	5	2	3	1,877	1,007	870	Lingnoor K. Nool
222	104	118	1	1	-	2,327	1,271	1,056	Karambali
258	122	136	-	-	-	957	551	406	Shipur Tarf Ajara.
157	78	79	-	-	-	1,868	1,013	855	Atyal
248	119	129	-	-	-	1,021	558	463	Belgundi
288	149	139	19	11	8	2,334	1,234	1,100	Inchanal
171	86	85	-	-	-	1,648	914	734	Ainapur
189	101	88	2	1	1	1,675	946	729	Kaulge
123	58	65	3	1	2	1,439	751	688	Hirlage
226	107	119	-	-	-	1,321	748	573	Shendri
410	210	200	1	1	-	1,770	1,008	762	Hanimnal
708	348	360	-	-	-	2,693	1,530	1,163	Hasurchampu
235	129	106	-	-	-	1,120	644	476	Madyal
278	144	134	1	1	-	1,336	740	596	Aurnal
853	434	419	81	43	38	2,694	1,531	1,163	Dundage
399	207	192	11	6	5	2,645	1,504	1,141	Jarali
1,080	551	529	36	15	21	2,770	1,552	1,218	Hebbal Kasaba Nool
262	141	121	17	8	9	1,554	895	659	Nilji
416	209	207	256	117	139	2,662	1,517	1,145	Mutnal
360	166	194	-	-	-	2,213	1,235	978	Hitni
589	291	298	12	6	6	1,614	878	736	Nangnur
174	87	87	154	74	80	1,048	602	446	Aralgundi
326	163	163	58	27	31	1,562	911	651	Kadalge
311	162	149	68	38	30	2,121	1,186	935	Khandal
763	385	378	142	71	71	4,292	2,357	1,935	Kasaba Nool
290	119	171	2	1	1	2,094	1,146	948	Mugali
6	2	4	-	-	-	454	231	223	Shindewadi
175	86	89	-	-	-	1,731	891	840	Channekuppi
87	42	45	-	-	-	658	384	274	Khamale Hatti
160	73	87	3	2	1	568	318	250	Tanavadi
403	201	202	231	112	119	2,789	1,507	1,282	Basarge Bk
248	123	125	-	-	-	754	427	327	Idarguchhi
146	69	77	6	4	2	473	267	206	Chandankud
702	341	361	50	29	21	4,073	2,225	1,848	Halkarni
-	-	-	-	-	-	109	61	48	Basarge Kh
117	56	61	6	1	5	944	516	428	Yenechawandi
-	-	-	-	-	-	284	134	150	Hanmantwadi
71	42	29	-	-	-	641	340	301	Chinchewadi
74	36	38	7	4	3	776	382	394	Naukud
68	26	42	1	-	1	1,051	503	548	Narewadi
79	29	50	-	-	-	749	402	347	Manwad
96	44	52	-	-	-	899	499	400	Nandanwad
154	81	73	4	2	2	547	309	238	Kumbalhal
365	181	184	-	-	-	2,820	1,622	1,198	Terani
97	51	46	-	-	-	1,356	762	594	Bugadi Katti
6	2	4	-	-	-	269	135	134	Tupurwadi
-----Un-inhabited-----									
308	144	164	1	1	-	1,114	593	521	Gudalkop
832	436	396	41	22	19	5,792	3,189	2,603	Kalavi Katti
333	156	177	-	-	-	841	475	366	Bhadgaon
216	104	112	5	2	3	1,639	851	788	Hunginhal
									Harli Bk.

VILLAGE PRIMARY
C D Block -

Location code number	Name of Village	Illiterates			Total workers			Main workers		
		Persons	Males	Females	Persons	Males	Females	Persons	Males	Females
1	2	20	21	22	23	24	25	26	27	28
0344	Gadhinglaj (Total)	64,938	24,431	40,507	102,326	56,415	45,911	84,721	50,825	33,896
0344	Gadhinglaj (Rural)	64,938	24,431	40,507	102,326	56,415	45,911	84,721	50,825	33,896
0344	Gadhinglaj (Urban)	-	-	-	-	-	-	-	-	-
	RURAL									
567965	Jakhewadi	278	92	186	499	240	259	492	235	257
567966	Kadgaon	1,613	573	1,040	2,800	1,665	1,135	2,550	1,586	964
567967	Beknal	500	181	319	954	525	429	936	512	424
567968	Gadhinglaj	2,955	1,161	1,794	5,105	3,047	2,058	4,645	2,835	1,810
567969	Gijavane	1,576	571	1,005	2,419	1,592	827	2,016	1,418	598
567970	Lingnoor K. Nool	741	272	469	1,326	683	643	843	601	242
567971	Karambali	1,104	407	697	1,819	980	839	1,356	778	578
567972	Shipur Tarf Ajara.	558	168	390	790	387	403	613	328	285
567973	Atyal	804	286	518	1,280	714	566	1,123	643	480
567974	Belgundi	341	130	211	843	427	416	773	390	383
567975	Inchanal	737	261	476	1,470	915	555	1,045	768	277
567976	Ainapur	587	205	382	1,048	651	397	907	622	285
567977	Kaulge	652	212	440	1,178	676	502	998	615	383
567978	Hirlage	537	192	345	1,150	579	571	936	505	431
567979	Shendri	586	222	364	994	567	427	981	560	421
567980	Hanimnal	790	293	497	1,352	768	584	1,046	688	358
567981	Hasurchampu	1,661	653	1,008	2,256	1,257	999	1,928	1,093	835
567982	Madyal	538	205	333	717	492	225	622	457	165
567983	Aurnal	444	162	282	718	513	205	642	486	156
567984	Dundage	1,267	514	753	1,610	1,139	471	1,367	1,007	360
567985	Jarali	1,617	645	972	1,979	1,254	725	1,591	1,198	393
567986	Hebbal Kasaba Nool	1,566	621	945	2,348	1,355	993	1,802	1,182	620
567987	Nilji	685	269	416	1,403	786	617	1,017	639	378
567988	Mutnal	1,629	637	992	2,324	1,321	1,003	1,550	1,121	429
567989	Hitni	1,084	410	674	2,121	1,058	1,063	1,716	914	802
567990	Nangnur	894	314	580	1,414	727	687	1,197	667	530
567991	Aralgundi	537	187	350	912	457	455	906	453	453
567992	Kadalge	785	264	521	1,442	723	719	1,381	696	685
567993	Khandal	1,181	451	730	1,762	964	798	1,641	949	692
567994	Kasaba Nool	1,991	747	1,244	3,477	1,847	1,630	2,798	1,682	1,116
567995	Mugali	850	303	547	1,331	821	510	1,143	769	374
567996	Shindewadi	187	68	119	326	159	167	201	137	64
567997	Channekuppi	814	315	499	1,488	693	795	1,221	623	598
567998	Khamale Hatti	367	130	237	509	287	222	468	281	187
567999	Tanavadi	258	88	170	500	260	240	417	248	169
568000	Basarge Bk	1,347	494	853	2,216	1,132	1,084	1,365	877	488
568001	Idarguchhi	465	192	273	700	377	323	654	363	291
568002	Chandankud	274	111	163	294	198	96	168	147	21
568003	Halkarni	1,880	734	1,146	2,318	1,577	741	2,056	1,465	591
568004	Basarge Kh	47	19	28	76	44	32	52	35	17
568005	Yenechawandi	459	174	285	816	436	380	791	422	369
568006	Hanmantwadi	117	49	68	240	115	125	228	108	120
568007	Chinchewadi	389	154	235	580	285	295	376	232	144
568008	Naukud	486	168	318	714	329	385	538	277	261
568009	Narewadi	474	159	315	897	393	504	728	363	365
568010	Manwad	328	85	243	596	282	314	368	250	118
568011	Nandanwad	558	217	341	862	427	435	725	407	318
568012	Kumbalhal	313	132	181	368	235	133	353	232	121
568013	Terani	1,973	788	1,185	2,646	1,392	1,254	1,896	1,174	722
568014	Bugadi Katti	1,080	444	636	1,408	708	700	1,031	674	357
568015	Tupurwadi	174	65	109	223	108	115	216	105	111
568016	Gudalkop				-----Un-inhabited-----					
568017	Kalavi Katti	768	276	492	1,053	501	552	904	488	416
568018	Bhadgaon	3,216	1,345	1,871	4,172	2,652	1,520	3,374	2,361	1,013
568019	Hunginhal	435	153	282	779	395	384	724	386	338
568020	Harli Bk.	666	246	420	1,109	625	484	743	472	271

PRIMARY CENSUS ABSTRACT

CENSUS ABSTRACT

Gadhinglaj

Industrial category of main workers

Household industry													Name of Village 2
Cultivators			Agricultural labourers workers						Other workers				
Persons 29	Males 30	Females 31	Persons 32	Males 33	Females 34	Persons 35	Males 36	Females 37	Persons 38	Males 39	Females 40		
49,280	29,220	20,060	17,162	7,475	9,687	1,969	1,426	543	16,310	12,704	3,606	Gadhinglaj (Total)	
49,280	29,220	20,060	17,162	7,475	9,687	1,969	1,426	543	16,310	12,704	3,606	Gadhinglaj (Rural)	
-	-	-	-	-	-	-	-	-	-	-	-	Gadhinglaj (Urban)	
RURAL													
316	176	140	123	11	112	7	6	1	46	42	4	Jakhewadi	
1,604	906	698	386	215	171	65	52	13	495	413	82	Kadgaon	
657	304	353	48	11	37	8	7	1	223	190	33	Beknal	
1,892	954	938	754	315	439	162	131	31	1,837	1,435	402	Gadhinglaj	
690	444	246	419	198	221	35	33	2	872	743	129	Gijavane	
412	290	122	115	36	79	39	32	7	277	243	34	Lingnoor K. Nool	
865	521	344	273	78	195	15	13	2	203	166	37	Karambali	
476	244	232	64	23	41	1	1	-	72	60	12	Shipur Tarf Ajara.	
752	396	356	155	67	88	36	34	2	180	146	34	Atyal	
586	284	302	88	26	62	14	13	1	85	67	18	Belgundi	
671	525	146	156	60	96	25	20	5	193	163	30	Inchanal	
550	372	178	118	48	70	29	24	5	210	178	32	Ainapur	
522	293	229	181	78	103	5	4	1	290	240	50	Kaulge	
679	329	350	93	33	60	17	14	3	147	129	18	Hirlage	
627	407	220	193	31	162	17	12	5	144	110	34	Shendri	
580	370	210	226	133	93	64	45	19	176	140	36	Hanimnal	
722	425	297	773	368	405	46	18	28	387	282	105	Hasurchampu	
350	263	87	144	81	63	1	1	-	127	112	15	Madyal	
349	249	100	140	96	44	6	6	-	147	135	12	Aurnal	
614	511	103	414	218	196	56	38	18	283	240	43	Dundage	
816	642	174	491	310	181	29	20	9	255	226	29	Jarali	
709	487	222	727	419	308	41	28	13	325	248	77	Hebbal Kasaba Nool	
694	418	276	89	25	64	11	7	4	223	189	34	Nilji	
882	744	138	465	213	252	44	33	11	159	131	28	Mutnal	
1,120	637	483	448	154	294	32	24	8	116	99	17	Hitni	
519	279	240	519	252	267	16	11	5	143	125	18	Nangnur	
460	228	232	339	136	203	33	26	7	74	63	11	Aralgundi	
585	366	219	694	246	448	19	16	3	83	68	15	Kadalge	
1,331	788	543	218	86	132	23	22	1	69	53	16	Khandal	
1,505	922	583	722	356	366	69	36	33	502	368	134	Kasaba Nool	
688	479	209	260	128	132	9	8	1	186	154	32	Mugali	
133	102	31	32	3	29	-	-	-	36	32	4	Shindewadi	
1,028	473	555	40	20	20	17	16	1	136	114	22	Channekuppi	
282	168	114	78	28	50	-	-	-	108	85	23	Khamale Hatti	
298	169	129	47	16	31	2	2	-	70	61	9	Tanavadi	
767	539	228	401	191	210	50	31	19	147	116	31	Basarge Bk	
205	174	31	412	159	253	4	4	-	33	26	7	Idarguchhi	
133	124	9	21	12	9	-	-	-	14	11	3	Chandankud	
732	536	196	641	394	247	58	36	22	625	499	126	Halkarni	
42	27	15	5	3	2	-	-	-	5	5	-	Basarge Kh	
686	354	332	29	12	17	7	4	3	69	52	17	Yenechawandi	
164	79	85	17	6	11	-	-	-	47	23	24	Hanmantwadi	
272	169	103	29	10	19	15	11	4	60	42	18	Chinchewadi	
407	197	210	41	19	22	10	7	3	80	54	26	Naukud	
403	242	161	211	47	164	4	3	1	110	71	39	Narewadi	
193	187	6	37	25	12	14	1	13	124	37	87	Manwad	
361	279	82	285	73	212	6	3	3	73	52	21	Nandanwad	
205	161	44	121	50	71	1	1	-	26	20	6	Kumbalhal	
1,000	674	326	595	264	331	25	20	5	276	216	60	Terani	
646	486	160	187	66	121	7	5	2	191	117	74	Bugadi Katti	
195	92	103	1	-	1	2	1	1	18	12	6	Tupurwadi	
-----Un-inhabited-----													
432	331	101	192	59	133	4	3	1	276	95	181	Gudalkop	
1,547	1,086	461	755	403	352	92	62	30	980	810	170	Kalavi Katti	
413	243	170	222	75	147	16	13	3	73	55	18	Bhadgaon	
504	323	181	59	30	29	24	8	16	156	111	45	Hunginhal	
												Harli Bk.	

VILLAGE PRIMARY
C D Block -

Location code		Industrial category								
		Marginal workers			Cultivators			Agricultural labourers		
number	Name of Village	Persons	Males	Females	Persons	Males	Females	Persons	Males	Females
1	2	41	42	43	44	45	46	47	48	49
0344	Gadhinglaj (Total)	17,605	5,590	12,015	7,535	2,330	5,205	6,690	1,632	5,058
0344	Gadhinglaj (Rural)	17,605	5,590	12,015	7,535	2,330	5,205	6,690	1,632	5,058
0344	Gadhinglaj (Urban)	-	-	-	-	-	-	-	-	-
	RURAL									
567965	Jakhewadi	7	5	2	2	1	1	3	2	1
567966	Kadgaon	250	79	171	44	24	20	161	20	141
567967	Beknal	18	13	5	5	4	1	1	-	1
567968	Gadhinglaj	460	212	248	129	66	63	182	62	120
567969	Gijavane	403	174	229	137	54	83	103	18	85
567970	Lingnoor K. Nool	483	82	401	24	14	10	304	19	285
567971	Karambali	463	202	261	322	141	181	57	14	43
567972	Shipur Tarf Ajara.	177	59	118	76	29	47	73	25	48
567973	Atyal	157	71	86	105	37	68	27	14	13
567974	Belgundi	70	37	33	61	31	30	4	1	3
567975	Inchanal	425	147	278	35	16	19	212	65	147
567976	Ainapur	141	29	112	56	4	52	52	4	48
567977	Kaulge	180	61	119	135	36	99	22	8	14
567978	Hirlage	214	74	140	185	62	123	15	3	12
567979	Shendri	13	7	6	4	1	3	2	-	2
567980	Hanimnal	306	80	226	28	11	17	187	44	143
567981	Hasurchampu	328	164	164	134	88	46	116	43	73
567982	Madyal	95	35	60	55	14	41	22	5	17
567983	Aurnal	76	27	49	16	8	8	55	14	41
567984	Dundage	243	132	111	13	9	4	181	85	96
567985	Jarali	388	56	332	139	22	117	177	13	164
567986	Hebbal Kasaba Nool	546	173	373	68	28	40	301	68	233
567987	Nilji	386	147	239	224	110	114	106	12	94
567988	Mutnal	774	200	574	304	44	260	336	84	252
567989	Hitni	405	144	261	292	102	190	87	29	58
567990	Nangnur	217	60	157	113	18	95	84	28	56
567991	Aralgundi	6	4	2	2	1	1	4	3	1
567992	Kadalge	61	27	34	5	2	3	56	25	31
567993	Khandal	121	15	106	5	2	3	102	6	96
567994	Kasaba Nool	679	165	514	235	17	218	301	56	245
567995	Mugali	188	52	136	43	26	17	124	10	114
567996	Shindewadi	125	22	103	52	12	40	67	6	61
567997	Channekuppi	267	70	197	212	51	161	38	11	27
567998	Khamale Hatti	41	6	35	18	2	16	21	3	18
567999	Tanavadi	83	12	71	2	1	1	75	7	68
568000	Basarge Bk	851	255	596	317	131	186	414	76	338
568001	Idarguchhi	46	14	32	5	1	4	41	13	28
568002	Chandankud	126	51	75	30	10	20	73	28	45
568003	Halkarni	262	112	150	82	34	48	132	49	83
568004	Basarge Kh	24	9	15	22	7	15	-	-	-
568005	Yenechawandi	25	14	11	16	9	7	2	-	2
568006	Hanmantwadi	12	7	5	5	4	1	1	1	-
568007	Chinchewadi	204	53	151	147	27	120	36	10	26
568008	Naukud	176	52	124	138	39	99	25	10	15
568009	Narewadi	169	30	139	38	14	24	125	13	112
568010	Manwad	228	32	196	8	1	7	119	18	101
568011	Nandanwad	137	20	117	117	15	102	18	5	13
568012	Kumbalhal	15	3	12	2	-	2	10	3	7
568013	Terani	750	218	532	557	142	415	135	44	91
568014	Bugadi Katti	377	34	343	222	19	203	147	10	137
568015	Tupurwadi	7	3	4	3	1	2	-	-	-
568016	Gudalkop				-----Un-inhabited-----					
568017	Kalavi Katti	149	13	136	110	5	105	22	5	17
568018	Bhadgaon	798	291	507	207	66	141	412	113	299
568019	Hunginhal	55	9	46	10	4	6	35	1	34
568020	Harli Bk.	366	153	213	90	62	28	69	27	42

PRIMARY CENSUS ABSTRACT

CENSUS ABSTRACT

Gadhinglaj

of marginal workers

Household industry workers			Other workers			Non-workers			Name of Village	Location code number
Persons	Males	Females	Persons	Males	Females	Persons	Males	Females		
50	51	52	53	54	55	56	57	58	2	1
782	276	506	2,598	1,352	1,246	96,223	40,694	55,529	Gadhinglaj (Total)	0344
782	276	506	2,598	1,352	1,246	96,223	40,694	55,529	Gadhinglaj (Rural)	0344
-	-	-	-	-	-	-	-	-	Gadhinglaj (Urban)	0344
RURAL										
-	-	-	2	2	-	324	149	175	Jakhewadi	567965
14	10	4	31	25	6	2,975	1,194	1,781	Kadgaon	567966
-	-	-	12	9	3	755	361	394	Beknal	567967
19	-	19	130	84	46	6,081	2,501	3,580	Gadhinglaj	567968
11	6	5	152	96	56	3,496	1,342	2,154	Gijavane	567969
115	16	99	40	33	7	1,292	596	696	Lingnoor K. Nool	567970
3	2	1	81	45	36	1,612	698	914	Karambali	567971
-	-	-	28	5	23	725	332	393	Shipur Tarf Ajara.	567972
3	1	2	22	19	3	1,392	585	807	Atyal	567973
-	-	-	5	5	-	519	261	258	Belgundi	567974
29	13	16	149	53	96	1,601	580	1,021	Inchanal	567975
13	6	7	20	15	5	1,187	468	719	Ainapur	567976
-	-	-	23	17	6	1,149	482	667	Kaulge	567977
4	2	2	10	7	3	826	364	462	Hirlage	567978
-	-	-	7	6	1	913	403	510	Shendri	567979
43	5	38	48	20	28	1,208	533	675	Hanimnal	567980
40	17	23	38	16	22	2,098	926	1,172	Hasurchampu	567981
-	-	-	18	16	2	941	357	584	Madyal	567982
-	-	-	5	5	-	1,062	389	673	Aurnal	567983
8	4	4	41	34	7	2,351	906	1,445	Dundage	567984
8	2	6	64	19	45	2,283	895	1,388	Jarali	567985
43	21	22	134	56	78	1,988	818	1,170	Hebbal Kasaba Nool	567986
20	2	18	36	23	13	836	378	458	Nilji	567987
40	17	23	94	55	39	1,967	833	1,134	Mutnal	567988
11	3	8	15	10	5	1,176	587	589	Hitni	567989
4	1	3	16	13	3	1,094	465	629	Nangnur	567990
-	-	-	-	-	-	673	332	341	Aralgundi	567991
-	-	-	-	-	-	905	452	453	Kadalge	567992
7	2	5	7	5	2	1,540	673	867	Khandal	567993
14	6	8	129	86	43	2,806	1,257	1,549	Kasaba Nool	567994
1	-	1	20	16	4	1,613	628	985	Mugali	567995
-	-	-	6	4	2	315	140	175	Shindewadi	567996
2	1	1	15	7	8	1,057	513	544	Channekuppi	567997
-	-	-	2	1	1	516	227	289	Khamale Hatti	567998
1	-	1	5	4	1	326	146	180	Tanavadi	567999
9	3	6	111	45	66	1,920	869	1,051	Basarge Bk	568000
-	-	-	-	-	-	519	242	277	Idarguchhi	568001
-	-	-	23	13	10	453	180	273	Chandankud	568002
12	3	9	36	26	10	3,635	1,382	2,253	Halkarni	568003
-	-	-	2	2	-	80	36	44	Basarge Kh	568004
-	-	-	7	5	2	587	254	333	Yenechawandi	568005
-	-	-	6	2	4	161	68	93	Hanmantwadi	568006
4	3	1	17	13	4	450	209	241	Chinchewadi	568007
-	-	-	13	3	10	548	221	327	Naukud	568008
1	-	1	5	3	2	628	269	359	Narewadi	568009
31	2	29	70	11	59	481	205	276	Manwad	568010
-	-	-	2	-	2	595	289	306	Nandanwad	568011
-	-	-	3	-	3	492	206	286	Kumbalhal	568012
11	5	6	47	27	20	2,147	1,018	1,129	Terani	568013
1	1	-	7	4	3	1,028	498	530	Bugadi Katti	568014
-	-	-	4	2	2	220	92	128	Tupurwadi	568015
-----Un-inhabited-----										
2	1	1	15	2	13	829	368	461	Gudalkop	568016
47	22	25	132	90	42	4,836	1,882	2,954	Kalavi Katti	568017
-	-	-	10	4	6	497	233	264	Bhadgaon	568018
9	6	3	198	58	140	1,196	472	724	Hunginhal	568019
-	-	-	-	-	-	-	-	-	Harli Bk.	568020

VILLAGE PRIMARY
C D Block -

Location code number	Name of Village	Area of Village in hectares	Number of households	Total population (including institutional and houseless population)			Population in the age-group 0-6		
				Persons	Males	Females	Persons	Males	Females
1	2	3	4	5	6	7	8	9	10
568021	Harli Kh.	326.00	696	2,838	1,371	1,467	247	149	98
568022	Wairagwadi	149.00	150	631	296	335	62	31	31
568023	Hasurwadi	373.00	323	1,108	498	610	118	56	62
568024	Hasursasgiri	358.00	213	833	403	430	73	41	32
568025	Hidadugi	541.00	352	1,275	573	702	101	53	48
568026	Kadal	249.00	153	453	198	255	31	22	9
568027	Teginhal	288.00	144	564	263	301	47	19	28
568028	Mungurwadi	203.00	281	1,058	453	605	95	42	53
568029	Dugunwadi	245.00	196	662	283	379	68	39	29
568030	Jambhulwadi	277.00	161	542	236	306	40	22	18
568031	Masewadi	392.00	198	648	279	369	45	30	15
568032	Mahagaon	1,356.00	1,707	7,020	3,361	3,659	635	369	266
568033	Umbarwadi	559.00	393	1,548	732	816	149	82	67
568034	Mangur Tarf Sawantwadi	533.00	299	938	385	553	79	38	41
568035	Batkanangale	603.00	577	2,129	973	1,156	190	92	98
568036	Lingnoor K.nesari	350.88	218	791	391	400	54	29	25
568037	Hebbal Jaldyal	470.08	468	1,653	747	906	146	73	73
568038	Bidrewadi	652.00	233	922	428	494	91	52	39
568039	Waghrali	383.00	406	1,411	634	777	104	62	42
568040	Shipur Tarf Nesari	378.00	253	973	445	528	80	39	41
568041	Helewadi	115.55	84	362	186	176	44	25	19
568042	Nesari	637.00	1,578	6,993	3,435	3,558	719	384	335
568043	Tarewadi	500.00	149	688	308	380	97	43	54
568044	Hadlge	1,076.00	546	2,297	1,088	1,209	252	132	120
568045	Donewadi	365.00	133	632	321	311	74	38	36
568046	Sawantwadi	144.38	78	366	177	189	29	10	19
568047	Talewadi	485.40	194	831	404	427	81	40	41
568048	Maladewadi	96.20							
568049	Tikkewadi	63.82							
568050	Arjunwadi	552.09	431	1,713	826	887	166	97	69
568051	Kandewadi	505.55	216	1,036	507	529	119	58	61
568052	Tavarewadi	174.92	137	605	294	311	64	31	33
568053	Saroli	610.97	319	1,427	666	761	115	51	64
568054	Sambare	596.44	465	2,047	1,027	1,020	209	113	96
568055	Kumari	646.42	270	1,279	610	669	121	56	65
568056	Kalamwadi	363.07	150	800	387	413	83	38	45
568057	Yamehatti	428.31	144	841	420	421	114	56	58

PRIMARY CENSUS ABSTRACT

CENSUS ABSTRACT

Gadhinglaj

Scheduled Castes population			Scheduled Tribes population			Literates			Name of Village
Persons	Males	Females	Persons	Males	Females	Persons	Males	Females	
11	12	13	14	15	16	17	18	19	2
252	121	131	-	-	-	1,899	999	900	Harli Kh.
18	11	7	-	-	-	400	199	201	Wairagwadi
125	61	64	1	1	-	703	351	352	Hasurwadi
2	1	1	-	-	-	580	312	268	Hasursasgiri
118	56	62	-	-	-	851	431	420	Hidadugi
44	18	26	-	-	-	291	142	149	Kadal
21	13	8	-	-	-	356	199	157	Teginhal
45	18	27	-	-	-	699	343	356	Mungurwadi
40	17	23	4	2	2	401	199	202	Dugunwadi
67	30	37	-	-	-	353	188	165	Jambhulwadi
98	41	57	-	-	-	388	207	181	Masewadi
386	185	201	6	3	3	4,951	2,553	2,398	Mahagaon
3	1	2	4	2	2	1,015	528	487	Umbarwadi
47	17	30	-	-	-	568	277	291	Mangur Tarf Sawantwadi
106	43	63	4	3	1	1,409	737	672	Batkanangale
35	18	17	-	-	-	576	315	261	Lingnoor K.nesari
128	58	70	5	3	2	1,108	567	541	Hebbal Jaldyal
52	26	26	-	-	-	518	285	233	Bidrewadi
96	41	55	-	-	-	943	472	471	Waghrali
54	26	28	-	-	-	658	349	309	Shipur Tarf Nesari
-	-	-	-	-	-	242	140	102	Helewadi
860	401	459	86	42	44	5,037	2,661	2,376	Nesari
12	3	9	-	-	-	428	228	200	Tarewadi
178	88	90	5	2	3	1,352	716	636	Hadlge
-	-	-	-	-	-	421	237	184	Donewadi
-	-	-	-	-	-	271	147	124	Sawantwadi
13	8	5	3	1	2	628	316	312	Talewadi
-----Un-inhabited-----									Maladewadi
-----Un-inhabited-----									Tikkewadi
95	46	49	-	-	-	1,061	554	507	Arjunwadi
111	51	60	-	-	-	705	372	333	Kandewadi
31	16	15	-	-	-	365	198	167	Tavarewadi
123	64	59	-	-	-	991	524	467	Saroli
156	77	79	-	-	-	1,268	709	559	Sambare
177	79	98	1	1	-	782	425	357	Kumari
195	92	103	-	-	-	492	263	229	Kalamwadi
-	-	-	-	-	-	429	245	184	Yamehatti

VILLAGE PRIMARY
C D Block -

Location code number	Name of Village	Illiterates			Total workers			Main workers		
		Persons	Males	Females	Persons	Males	Females	Persons	Males	Females
		20	21	22	23	24	25	26	27	28
568021	Harli Kh.	939	372	567	1,276	765	511	1,052	693	359
568022	Wairagwadi	231	97	134	389	188	201	384	184	200
568023	Hasurwadi	405	147	258	654	290	364	614	269	345
568024	Hasurasgiri	253	91	162	647	315	332	616	298	318
568025	Hidadugi	424	142	282	761	343	418	654	298	356
568026	Kadal	162	56	106	244	101	143	243	101	142
568027	Teginhal	208	64	144	377	176	201	266	146	120
568028	Mungurwadi	359	110	249	642	262	380	625	256	369
568029	Dugunwadi	261	84	177	398	180	218	213	126	87
568030	Jambhulwadi	189	48	141	321	143	178	279	126	153
568031	Masewadi	260	72	188	396	159	237	394	158	236
568032	Mahagaon	2,069	808	1,261	3,050	1,814	1,236	2,787	1,682	1,105
568033	Umbarwadi	533	204	329	888	436	452	736	381	355
568034	Mangur Tarf Sawantwadi	370	108	262	628	254	374	591	242	349
568035	Batkanangale	720	236	484	1,169	560	609	1,115	545	570
568036	Lingnoor K.nesari	215	76	139	418	197	221	298	163	135
568037	Hebbal Jaldyal	545	180	365	1,118	479	639	681	310	371
568038	Bidrewadi	404	143	261	520	240	280	490	225	265
568039	Waghrali	468	162	306	823	367	456	805	360	445
568040	Shipur Tarf Nesari	315	96	219	611	267	344	592	261	331
568041	Helewadi	120	46	74	236	112	124	225	110	115
568042	Nesari	1,956	774	1,182	2,856	1,844	1,012	2,646	1,752	894
568043	Tarewadi	260	80	180	399	179	220	356	160	196
568044	Hadlge	945	372	573	1,442	678	764	1,200	617	583
568045	Donewadi	211	84	127	230	191	39	178	171	7
568046	Sawantwadi	95	30	65	212	106	106	84	59	25
568047	Talewadi	203	88	115	495	282	213	361	225	136
568048	Maladewadi				-----Un-inhabited-----					
568049	Tikkewadi				-----Un-inhabited-----					
568050	Arjunwadi	652	272	380	932	438	494	754	415	339
568051	Kandewadi	331	135	196	594	296	298	537	290	247
568052	Tavarewadi	240	96	144	359	187	172	50	41	9
568053	Saroli	436	142	294	740	371	369	523	321	202
568054	Sambare	779	318	461	1,056	599	457	881	543	338
568055	Kumari	497	185	312	677	343	334	606	314	292
568056	Kalamwadi	308	124	184	482	235	247	349	195	154
568057	Yamehatti	412	175	237	555	278	277	378	264	114

PRIMARY CENSUS ABSTRACT

CENSUS ABSTRACT

Gadhinglaj

Industrial category of main workers

Household industry													Name of Village
Cultivators			Agricultural labourers			workers			Other workers				
Persons	Males	Females	Persons	Males	Females	Persons	Males	Females	Persons	Males	Females		
29	30	31	32	33	34	35	36	37	38	39	40	2	
558	357	201	98	42	56	25	20	5	371	274	97	Harli Kh.	
353	167	186	4	2	2	1	1	-	26	14	12	Wairagwadi	
414	201	213	62	11	51	10	9	1	128	48	80	Hasurwadi	
357	189	168	93	12	81	96	45	51	70	52	18	Hasurasgiri	
455	206	249	47	19	28	45	24	21	107	49	58	Hidadugi	
131	71	60	87	13	74	3	3	-	22	14	8	Kadal	
234	124	110	15	7	8	-	-	-	17	15	2	Teginhal	
398	153	245	122	29	93	1	-	1	104	74	30	Mungurwadi	
189	109	80	11	6	5	2	2	-	11	9	2	Dugunwadi	
196	80	116	42	12	30	-	-	-	41	34	7	Jambhulwadi	
347	132	215	25	10	15	2	2	-	20	14	6	Masewadi	
1,388	798	590	456	134	322	162	131	31	781	619	162	Mahagaon	
552	263	289	79	33	46	11	9	2	94	76	18	Umbarwadi	
546	209	337	2	-	2	4	4	-	39	29	10	Mangur Tarf Sawantwadi	
852	364	488	49	16	33	2	2	-	212	163	49	Batkanangale	
276	149	127	5	3	2	2	1	1	15	10	5	Lingnoor K.nesari	
413	163	250	189	89	100	4	3	1	75	55	20	Hebbal Jaldyal	
397	203	194	72	5	67	3	3	-	18	14	4	Bidrewadi	
639	282	357	96	31	65	8	6	2	62	41	21	Waghrali	
530	225	305	31	14	17	-	-	-	31	22	9	Shipur Tarf Nesari	
201	90	111	-	-	-	15	14	1	9	6	3	Helewadi	
911	467	444	392	210	182	159	120	39	1,184	955	229	Nesari	
341	148	193	5	3	2	-	-	-	10	9	1	Tarewadi	
800	432	368	284	98	186	23	16	7	93	71	22	Hadlge	
140	140	-	28	26	2	1	1	-	9	4	5	Donewadi	
72	54	18	2	-	2	-	-	-	10	5	5	Sawantwadi	
235	173	62	87	17	70	9	9	-	30	26	4	Talewadi	
-----Un-inhabited-----												Maladewadi	
-----Un-inhabited-----												Tikkewadi	
618	341	277	95	46	49	1	1	-	40	27	13	Arjunwadi	
351	177	174	96	44	52	-	-	-	90	69	21	Kandewadi	
38	31	7	6	6	-	-	-	-	6	4	2	Tavarewadi	
359	229	130	64	26	38	6	3	3	94	63	31	Saroli	
606	389	217	133	53	80	30	24	6	112	77	35	Sambare	
469	239	230	57	17	40	6	5	1	74	53	21	Kumari	
282	146	136	31	23	8	5	1	4	31	25	6	Kalamwadi	
361	251	110	4	2	2	1	1	-	12	10	2	Yamehatti	

VILLAGE PRIMARY
C D Block -

Location code number	Name of Village	Industrial category								
		Marginal workers			Cultivators			Agricultural labourers		
		Persons	Males	Females	Persons	Males	Females	Persons	Males	Females
1	2	41	42	43	44	45	46	47	48	49
568021	Harli Kh.	224	72	152	83	32	51	48	12	36
568022	Wairagwadi	5	4	1	3	3	-	1	1	-
568023	Hasurwadi	40	21	19	7	2	5	6	5	1
568024	Hasurasgiri	31	17	14	4	1	3	2	1	1
568025	Hidadugi	107	45	62	25	13	12	66	24	42
568026	Kadal	1	-	1	1	-	1	-	-	-
568027	Teginhal	111	30	81	105	28	77	4	2	2
568028	Mungurwadi	17	6	11	10	4	6	-	-	-
568029	Dugunwadi	185	54	131	53	9	44	124	40	84
568030	Jambhulwadi	42	17	25	19	10	9	6	1	5
568031	Masewadi	2	1	1	1	-	1	1	1	-
568032	Mahagaon	263	132	131	65	29	36	83	38	45
568033	Umbarwadi	152	55	97	12	7	5	132	43	89
568034	Mangur Tarf Sawantwadi	37	12	25	11	3	8	5	1	4
568035	Batkanangale	54	15	39	38	11	27	12	2	10
568036	Lingnoor K.nesari	120	34	86	52	6	46	55	24	31
568037	Hebbal Jaldyal	437	169	268	339	129	210	75	28	47
568038	Bidrewadi	30	15	15	12	7	5	5	1	4
568039	Waghrali	18	7	11	11	4	7	4	1	3
568040	Shipur Tarf Nesari	19	6	13	14	3	11	3	1	2
568041	Helewadi	11	2	9	7	-	7	-	-	-
568042	Nesari	210	92	118	38	17	21	81	18	63
568043	Tarewadi	43	19	24	36	15	21	-	-	-
568044	Hadlge	242	61	181	205	47	158	33	12	21
568045	Donewadi	52	20	32	30	14	16	16	2	14
568046	Sawantwadi	128	47	81	119	42	77	2	-	2
568047	Talewadi	134	57	77	22	17	5	97	30	67
568048	Maladewadi									
568049	Tikkewadi									
568050	Arjunwadi	178	23	155	143	17	126	30	2	28
568051	Kandewadi	57	6	51	51	5	46	6	1	5
568052	Tavarewadi	309	146	163	255	121	134	52	23	29
568053	Saroli	217	50	167	127	17	110	28	6	22
568054	Sambare	175	56	119	46	15	31	122	36	86
568055	Kumari	71	29	42	15	10	5	43	10	33
568056	Kalamwadi	133	40	93	2	1	1	71	33	38
568057	Yamehatti	177	14	163	168	12	156	3	-	3

PRIMARY CENSUS ABSTRACT

CENSUS ABSTRACT

Gadhinglaj

of marginal workers

Household industry workers			Other workers			Non-workers			Name of Village	Location code number
Persons	Males	Females	Persons	Males	Females	Persons	Males	Females		
50	51	52	53	54	55	56	57	58	2	1
24	17	7	69	11	58	1,562	606	956	Harli Kh.	568021
-	-	-	1	-	1	242	108	134	Wairagwadi	568022
4	2	2	23	12	11	454	208	246	Hasurwadi	568023
10	4	6	15	11	4	186	88	98	Hasursasgiri	568024
8	5	3	8	3	5	514	230	284	Hidadugi	568025
-	-	-	-	-	-	209	97	112	Kadal	568026
-	-	-	2	-	2	187	87	100	Teginhal	568027
-	-	-	7	2	5	416	191	225	Mungurwadi	568028
-	-	-	8	5	3	264	103	161	Dugunwadi	568029
3	2	1	14	4	10	221	93	128	Jambhulwadi	568030
-	-	-	-	-	-	252	120	132	Masewadi	568031
42	27	15	73	38	35	3,970	1,547	2,423	Mahagaon	568032
6	4	2	2	1	1	660	296	364	Umbarwadi	568033
2	2	-	19	6	13	310	131	179	Mangur Tarf Sawantwadi	568034
-	-	-	4	2	2	960	413	547	Batkanangale	568035
5	1	4	8	3	5	373	194	179	Lingnoor K.nesari	568036
4	4	-	19	8	11	535	268	267	Hebbal Jaldyal	568037
-	-	-	13	7	6	402	188	214	Bidrewadi	568038
-	-	-	3	2	1	588	267	321	Waghrali	568039
-	-	-	2	2	-	362	178	184	Shipur Tarf Nesari	568040
-	-	-	4	2	2	126	74	52	Helewadi	568041
22	11	11	69	46	23	4,137	1,591	2,546	Nesari	568042
2	1	1	5	3	2	289	129	160	Tarewadi	568043
-	-	-	4	2	2	855	410	445	Hadlge	568044
2	1	1	4	3	1	402	130	272	Donewadi	568045
-	-	-	7	5	2	154	71	83	Sawantwadi	568046
6	4	2	9	6	3	336	122	214	Talewadi	568047
									Maladewadi	568048
									Tikkewadi	568049
1	1	-	4	3	1	781	388	393	Arjunwadi	568050
-	-	-	-	-	-	442	211	231	Kandewadi	568051
-	-	-	2	2	-	246	107	139	Tavarewadi	568052
7	4	3	55	23	32	687	295	392	Saroli	568053
1	-	1	6	5	1	991	428	563	Sambare	568054
2	1	1	11	8	3	602	267	335	Kumari	568055
51	2	49	9	4	5	318	152	166	Kalamwadi	568056
-	-	-	6	2	4	286	142	144	Yamehatti	568057

VILLAGE PRIMARY
C D Block -

Location code number	Name of Village	Area of Village in hectares	Number of households	Total population (including institutional and houseless population)			Population in the age-group 0-6			
				Persons	Males	Females	Persons	Males	Females	
				1	2	3	4	5	6	7
0345	Chandgad (Total)	94,754.54	39,274	187,220	92,736	94,484	19,493	10,013	9,480	
0345	Chandgad (Rural)	94,754.54	39,274	187,220	92,736	94,484	19,493	10,013	9,480	
0345	Chandgad (Urban)	0.00	-	-	-	-	-	-	-	
RURAL										
568058	Dhamapur	1,016.00	140	617	301	316	67	39	28	
568059	Bujavade	987.34	269	1,187	554	633	114	57	57	
568060	Gavase	945.00	423	1,985	999	986	203	111	92	
568061	Ibrahimpur	741.00	305	1,262	587	675	131	73	58	
568062	Shiroli	480.00	100	410	189	221	47	25	22	
568063	Sattewadi	164.00	133	563	258	305	64	30	34	
568064	Alabadevi	524.00	228	980	450	530	108	51	57	
568065	Vinzane	426.00	210	827	363	464	69	33	36	
568066	Morewadi	182.58	98	320	132	188	22	9	13	
568067	Malagewadi	241.61	103	497	244	253	65	36	29	
568068	Bonjurdi	339.77	214	832	384	448	76	47	29	
568069	Jogewadi	160.00			-----Un-inhabited-----					
568070	Ganuchiwadi	31.00	141	565	285	280	58	35	23	
568071	Mugali	307.00	186	897	405	492	111	51	60	
568072	Sonarwadi	367.00	138	884	442	442	125	60	65	
568073	Porewadi	263.00	110	542	262	280	54	28	26	
568074	Amroli	476.00	309	1,399	639	760	164	81	83	
568075	Adkur	830.00	677	2,944	1,469	1,475	303	156	147	
568076	Utsali	304.00	136	574	270	304	44	22	22	
568077	Powachiwadi	206.00	90	445	222	223	58	34	24	
568078	Kanadi	521.00	175	865	436	429	72	37	35	
568079	Savarde Inam	192.41	88	494	226	268	57	30	27	
568080	Hindagaon	266.87	205	978	483	495	121	64	57	
568081	Fatakwadi	293.41	90	477	243	234	50	31	19	
568082	Kajirne	451.58	72	377	203	174	31	18	13	
568083	Mahalunge Inam	370.83	121	623	293	330	69	39	30	
568084	Kurni	430.65	192	994	507	487	101	52	49	
568085	Bijur	406.21	137	643	322	321	58	28	30	
568086	Kanur Bk.	797.62	257	1,230	624	606	144	82	62	
568087	Pundra	607.29	149	726	359	367	56	32	24	
568088	Kanur Kh.	1,798.84	361	1,627	769	858	186	93	93	
568089	Sadegudwale	1,425.00	172	803	389	414	86	35	51	
568090	Pilani		135	688	350	338	65	33	32	
568091	Bhogoli	1,696.00	206	1,001	477	524	107	53	54	
568092	Chandgad	1,508.00	2,089	10,205	5,296	4,909	1,165	606	559	
568093	Shirgaon	486.42	249	1,226	621	605	157	73	84	
568094	Majreshirgaon	466.55	289	1,306	633	673	117	55	62	
568095	Asagaon	689.62	231	1,121	554	567	110	52	58	
568096	Churani Chawl	190.54	61	265	130	135	11	8	3	
568097	Hambire	149.78	58	280	146	134	22	7	15	
568098	Inam Kolindre	417.00	125	578	263	315	67	32	35	
568099	Satawane	694.52	300	1,517	774	743	141	79	62	
568100	Kenchewadi	203.00	232	1,010	471	539	111	55	56	
568101	Asagoli	262.00	137	603	289	314	82	45	37	
568102	Kervade	333.30	174	751	338	413	84	46	38	
568103	Walkoli	329.00	111	554	286	268	63	37	26	
568104	Naganwadi	241.00	297	1,325	638	687	131	61	70	
568105	Koraj	759.33	227	1,092	551	541	114	55	59	
568106	Gandharvagad	337.00	80	365	190	175	27	14	13	
568107	Kurtanwadi	119.00	107	558	286	272	56	29	27	
568108	Konewadi	199.00	210	965	436	529	73	35	38	
568109	Belebhat	186.00	136	602	293	309	56	31	25	
568110	Date	671.76	357	1,735	889	846	147	85	62	
568111	Vargaon	328.55	171	831	418	413	88	40	48	
568112	Gudewadi	374.23	345	1,714	862	852	168	85	83	
568113	Jatewadi	229.97	176	912	455	457	71	42	29	

PRIMARY CENSUS ABSTRACT

CENSUS ABSTRACT

Chandgad

Scheduled Castes population			Scheduled Tribes population			Literates			Name of Village
Persons	Males	Females	Persons	Males	Females	Persons	Males	Females	
11	12	13	14	15	16	17	18	19	2
16,630	8,258	8,372	2,228	1,141	1,087	122,343	68,348	53,995	Chandgad (Total)
16,630	8,258	8,372	2,228	1,141	1,087	122,343	68,348	53,995	Chandgad (Rural)
-	-	-	-	-	-	-	-	-	Chandgad (Urban)
RURAL									
-	-	-	-	-	-	371	208	163	Dhamapur
194	87	107	-	-	-	712	382	330	Bujavade
221	114	107	-	-	-	1,283	725	558	Gavase
72	31	41	12	7	5	848	421	427	Ibrahimpur
47	21	26	-	-	-	232	114	118	Shiroli
72	38	34	-	-	-	355	190	165	Sattewadi
32	15	17	-	-	-	580	311	269	Alabadevi
36	20	16	-	-	-	533	260	273	Vinzane
-	-	-	-	-	-	169	88	81	Morewadi
-	-	-	-	-	-	288	165	123	Malagewadi
-	-	-	2	1	1	508	264	244	Bonjurdi
-----Un-inhabited-----									
-	-	-	-	-	-	336	196	140	Jogewadi
-	-	-	-	-	-	336	196	140	Ganuchiwadi
96	51	45	3	1	2	450	241	209	Mugali
38	21	17	-	-	-	463	274	189	Sonarwadi
-	-	-	4	3	1	306	171	135	Porewadi
203	85	118	12	7	5	890	466	424	Amroli
366	174	192	21	14	7	1,981	1,077	904	Adkur
1	1	-	-	-	-	375	191	184	Utsali
7	3	4	6	2	4	296	148	148	Powachiwadi
334	160	174	1	1	-	532	309	223	Kanadi
32	17	15	-	-	-	286	153	133	Savarde Inam
142	67	75	5	1	4	583	325	258	Hindagaon
157	76	81	-	-	-	302	176	126	Fatakwadi
19	11	8	-	-	-	241	160	81	Kajirne
22	12	10	-	-	-	372	206	166	Mahalunge Inam
35	20	15	11	5	6	631	391	240	Kurni
-	-	-	5	4	1	414	245	169	Bijur
39	22	17	16	7	9	800	451	349	Kanur Bk.
25	14	11	-	-	-	476	259	217	Pundra
269	125	144	26	15	11	1,020	558	462	Kanur Kh.
60	29	31	-	-	-	470	264	206	Sadegudwale
125	57	68	-	-	-	427	264	163	Pilani
168	82	86	-	-	-	620	343	277	Bhogoli
720	371	349	180	97	83	7,717	4,220	3,497	Chandgad
16	8	8	-	-	-	780	467	313	Shirgaon
125	48	77	-	-	-	836	460	376	Majareshirgaon
93	39	54	3	2	1	682	401	281	Asagaon
-	-	-	-	-	-	195	109	86	Churani Chawl
-	-	-	-	-	-	219	133	86	Hambire
204	98	106	-	-	-	324	164	160	Inam Kolindre
161	85	76	24	14	10	964	555	409	Satawane
-	-	-	4	2	2	649	344	305	Kenchewadi
4	2	2	4	3	1	373	212	161	Asagoli
27	14	13	-	-	-	431	234	197	Kervade
17	9	8	-	-	-	381	201	180	Walkoli
9	5	4	16	8	8	854	477	377	Naganwadi
166	88	78	5	4	1	731	420	311	Koraj
-	-	-	-	-	-	248	152	96	Gandharvagad
-	-	-	-	-	-	371	219	152	Kurtanwadi
12	7	5	-	-	-	657	351	306	Konewadi
-	-	-	6	1	5	384	211	173	Belebhat
207	110	97	10	5	5	1,166	676	490	Date
-	-	-	-	-	-	444	263	181	Vargaon
16	7	9	-	-	-	1,025	609	416	Gudewadi
-	-	-	-	-	-	625	355	270	Jatewadi

VILLAGE PRIMARY
C D Block -

Location code number	Name of Village	Illiterates			Total workers			Main workers		
		Persons	Males	Females	Persons	Males	Females	Persons	Males	Females
1	2	20	21	22	23	24	25	26	27	28
0345	Chandgad (Total)	64,877	24,388	40,489	101,445	54,618	46,827	86,579	49,122	37,457
0345	Chandgad (Rural)	64,877	24,388	40,489	101,445	54,618	46,827	86,579	49,122	37,457
0345	Chandgad (Urban)	-	-	-	-	-	-	-	-	-
	RURAL									
568058	Dhamapur	246	93	153	358	186	172	349	181	168
568059	Bujavade	475	172	303	647	311	336	601	305	296
568060	Gavase	702	274	428	1,149	600	549	1,109	579	530
568061	Ibrahimpur	414	166	248	587	305	282	554	286	268
568062	Shiroli	178	75	103	224	106	118	224	106	118
568063	Sattewadi	208	68	140	302	130	172	298	127	171
568064	Alabadevi	400	139	261	509	240	269	405	206	199
568065	Vinzane	294	103	191	568	240	328	557	237	320
568066	Morewadi	151	44	107	170	68	102	164	65	99
568067	Malagewadi	209	79	130	272	130	142	267	130	137
568068	Bonjurdi	324	120	204	472	219	253	322	176	146
568069	Jogewadi				-----Un-inhabited-----					
568070	Ganuchiwadi	229	89	140	307	153	154	185	133	52
568071	Mugali	447	164	283	500	227	273	484	223	261
568072	Sonarwadi	421	168	253	521	257	264	507	254	253
568073	Porewadi	236	91	145	298	142	156	298	142	156
568074	Amroli	509	173	336	775	382	393	706	355	351
568075	Adkur	963	392	571	1,206	740	466	1,037	671	366
568076	Utsali	199	79	120	324	161	163	315	157	158
568077	Powachiwadi	149	74	75	265	136	129	257	131	126
568078	Kanadi	333	127	206	526	257	269	513	248	265
568079	Savarde Inam	208	73	135	256	132	124	247	127	120
568080	Hindagaon	395	158	237	518	274	244	361	253	108
568081	Fatakawadi	175	67	108	258	132	126	253	129	124
568082	Kajirne	136	43	93	198	114	84	196	112	84
568083	Mahalunge Inam	251	87	164	378	172	206	376	171	205
568084	Kurni	363	116	247	583	308	275	571	305	266
568085	Bijur	229	77	152	406	205	201	376	191	185
568086	Kanur Bk.	430	173	257	655	374	281	582	350	232
568087	Pundra	250	100	150	416	213	203	251	173	78
568088	Kanur Kh.	607	211	396	845	451	394	748	431	317
568089	Sadegudwale	333	125	208	429	234	195	201	132	69
568090	Pilani	261	86	175	412	215	197	378	204	174
568091	Bhogoli	381	134	247	551	266	285	416	222	194
568092	Chandgad	2,488	1,076	1,412	3,594	2,721	873	2,975	2,418	557
568093	Shirgaon	446	154	292	614	357	257	602	351	251
568094	Majareshirgaon	470	173	297	689	352	337	642	336	306
568095	Asagaon	439	153	286	662	342	320	455	283	172
568096	Churani Chawl	70	21	49	147	75	72	135	66	69
568097	Hambire	61	13	48	191	103	88	165	87	78
568098	Inam Kolindre	254	99	155	331	157	174	303	147	156
568099	Satawane	553	219	334	762	410	352	720	394	326
568100	Kenchewadi	361	127	234	626	309	317	586	292	294
568101	Asagoli	230	77	153	325	154	171	322	153	169
568102	Kervade	320	104	216	450	187	263	448	186	262
568103	Walkoli	173	85	88	290	149	141	248	122	126
568104	Naganwadi	471	161	310	763	408	355	602	373	229
568105	Koraj	361	131	230	712	380	332	572	329	243
568106	Gandharvagad	117	38	79	198	108	90	198	108	90
568107	Kurtanwadi	187	67	120	251	131	120	157	113	44
568108	Konewadi	308	85	223	620	288	332	261	227	34
568109	Belebhat	218	82	136	383	183	200	237	162	75
568110	Date	569	213	356	882	523	359	591	406	185
568111	Vargaon	387	155	232	477	253	224	457	240	217
568112	Gudewadi	689	253	436	1,041	537	504	892	505	387
568113	Jatewadi	287	100	187	451	242	209	408	232	176

PRIMARY CENSUS ABSTRACT

CENSUS ABSTRACT

Chandgad

Industrial category of main workers													Name of Village 2
Cultivators			Household industry						Other workers				
Persons	Males	Females	Agricultural labourers			workers			Persons	Males	Females		
			Persons	Males	Females	Persons	Males	Females					
29	30	31	32	33	34	35	36	37	38	39	40		
59,242	31,146	28,096	9,794	4,185	5,609	1,586	1,120	466	15,957	12,671	3,286	Chandgad (Total)	
59,242	31,146	28,096	9,794	4,185	5,609	1,586	1,120	466	15,957	12,671	3,286	Chandgad (Rural)	
-	-	-	-	-	-	-	-	-	-	-	-	Chandgad (Urban)	
RURAL													
311	149	162	1	-	1	-	-	-	37	32	5	Dhamapur	
521	255	266	38	17	21	1	-	1	41	33	8	Bujavade	
759	368	391	70	16	54	25	21	4	255	174	81	Gavase	
415	191	224	54	25	29	11	9	2	74	61	13	Ibrahimpur	
147	61	86	50	23	27	13	10	3	14	12	2	Shiroli	
277	112	165	1	-	1	4	4	-	16	11	5	Sattewadi	
339	164	175	26	12	14	3	1	2	37	29	8	Alabadevi	
292	207	85	257	25	232	-	-	-	8	5	3	Vinzane	
156	61	95	1	1	-	1	1	-	6	2	4	Morewadi	
265	129	136	1	-	1	-	-	-	1	1	-	Malagewadi	
246	124	122	43	28	15	3	3	-	30	21	9	Bonjurdi	
-----Un-inhabited-----													
155	111	44	9	7	2	-	-	-	21	15	6	Jogewadi	
445	196	249	6	1	5	8	7	1	25	19	6	Ganuchiwadi	
342	202	140	138	34	104	3	3	-	24	15	9	Mugali	
275	121	154	-	-	-	-	-	-	23	21	2	Sonarwadi	
377	187	190	219	85	134	16	12	4	23	21	2	Porewadi	
533	306	227	132	60	72	33	31	2	94	71	23	Amroli	
303	150	153	4	2	2	-	-	-	339	274	65	Adkur	
242	124	118	4	1	3	-	-	-	8	5	3	Utsali	
436	194	242	4	1	3	-	-	-	11	6	5	Powachiwadi	
218	112	106	11	4	7	1	1	-	65	49	16	Kanadi	
252	189	63	25	14	11	1	1	-	3	-	3	Savarde Inam	
230	113	117	83	43	40	2	1	1	24	20	4	Hindagaon	
136	71	65	10	5	5	-	-	-	13	11	2	Fatakwadi	
351	152	199	12	6	6	5	5	-	43	30	13	Kajirne	
468	246	222	1	-	1	-	-	-	24	19	5	Mahalunge Inam	
185	127	58	47	8	39	1	-	1	55	51	4	Kurni	
254	166	88	160	44	116	3	2	1	28	18	10	Bijur	
177	143	34	222	98	124	15	6	9	91	80	11	Kanur Bk.	
336	211	125	63	21	42	-	-	-	11	9	2	Pundra	
83	58	25	99	50	143	10	4	6	209	166	43	Kanur Kh.	
299	162	137	99	61	38	-	-	-	19	13	6	Sadegudwale	
283	141	142	52	19	33	-	-	-	27	23	4	Pilani	
566	403	163	51	15	36	4	3	1	78	63	15	Bhogoli	
410	210	200	398	275	123	137	112	25	1,874	1,628	246	Chandgad	
548	271	277	69	34	35	1	1	-	122	106	16	Shirgaon	
373	248	125	18	4	14	6	6	-	70	55	15	Majareshirgaon	
124	60	64	32	9	23	3	2	1	47	24	23	Asagaon	
153	80	73	-	-	-	1	1	-	10	5	5	Churani Chawl	
240	120	120	-	-	-	-	-	-	12	7	5	Hambire	
652	343	309	40	14	26	2	1	1	21	12	9	Inam Kolindre	
478	225	253	4	2	2	5	4	1	59	45	14	Satawane	
291	131	160	7	3	4	-	-	-	101	64	37	Kenchewadi	
396	149	247	2	-	2	2	2	-	27	20	7	Asagoli	
205	99	106	1	-	1	3	3	-	48	34	14	Kervade	
367	203	164	18	11	7	3	2	1	22	10	12	Walkoli	
447	238	209	42	15	27	17	14	3	176	141	35	Naganwadi	
152	66	86	25	17	8	35	17	18	65	57	8	Koraj	
106	77	29	-	-	-	-	-	-	46	42	4	Gandharvagad	
206	178	28	12	4	8	2	1	1	37	31	6	Kurtanwadi	
182	120	62	2	-	2	23	22	1	30	27	3	Konewadi	
433	279	154	4	2	2	7	7	-	44	33	11	Belebhat	
399	214	185	26	14	12	23	16	7	109	97	12	Date	
683	400	283	32	11	21	2	1	1	24	14	10	Vargaon	
237	150	87	30	14	16	4	3	1	175	88	87	Gudewadi	
			89	16	73	2	1	1	80	65	15	Jatewadi	

VILLAGE PRIMARY
C D Block -

Location code		Industrial category								
		Marginal workers			Cultivators			Agricultural labourers		
number	Name of Village	Persons	Males	Females	Persons	Males	Females	Persons	Males	Females
1	2	41	42	43	44	45	46	47	48	49
0345	Chandgad (Total)	14,866	5,496	9,370	6,568	2,161	4,407	5,010	1,533	3,477
0345	Chandgad (Rural)	14,866	5,496	9,370	6,568	2,161	4,407	5,010	1,533	3,477
0345	Chandgad (Urban)	-	-	-	-	-	-	-	-	-
RURAL										
568058	Dhamapur	9	5	4	7	5	2	-	-	-
568059	Bujavade	46	6	40	40	4	36	4	-	4
568060	Gavase	40	21	19	22	9	13	7	1	6
568061	Ibrahimpur	33	19	14	20	15	5	10	2	8
568062	Shiroli	-	-	-	-	-	-	-	-	-
568063	Sattewadi	4	3	1	3	2	1	-	-	-
568064	Alabadevi	104	34	70	62	22	40	28	5	23
568065	Vinzane	11	3	8	6	2	4	4	1	3
568066	Morewadi	6	3	3	5	2	3	-	-	-
568067	Malagewadi	5	-	5	5	-	5	-	-	-
568068	Bonjurdi	150	43	107	58	10	48	84	26	58
568069	Jogewadi	-----Un-inhabited-----								
568070	Ganuchiwadi	122	20	102	59	5	54	56	10	46
568071	Mugali	16	4	12	13	3	10	2	1	1
568072	Sonarwadi	14	3	11	-	-	-	11	1	10
568073	Porewadi	-	-	-	-	-	-	-	-	-
568074	Amroli	69	27	42	21	6	15	18	9	9
568075	Adkur	169	69	100	84	30	54	51	17	34
568076	Utsali	9	4	5	3	1	2	1	-	1
568077	Powachiwadi	8	5	3	7	4	3	-	-	-
568078	Kanadi	13	9	4	7	5	2	-	-	-
568079	Savarde Inam	9	5	4	1	1	-	7	4	3
568080	Hindagaon	157	21	136	3	1	2	147	17	130
568081	Fatakwardi	5	3	2	2	-	2	1	1	-
568082	Kajirne	2	2	-	2	2	-	-	-	-
568083	Mahalunge Inam	2	1	1	-	-	-	-	-	-
568084	Kurni	12	3	9	8	2	6	3	1	2
568085	Bijur	30	14	16	15	7	8	6	1	5
568086	Kanur Bk.	73	24	49	4	1	3	50	15	35
568087	Pundra	165	40	125	32	6	26	128	31	97
568088	Kanur Kh.	97	20	77	47	9	38	34	6	28
568089	Sadegudwale	228	102	126	46	27	19	177	73	104
568090	Pilani	34	11	23	15	6	9	19	5	14
568091	Bhogoli	135	44	91	15	8	7	85	27	58
568092	Chandgad	619	303	316	150	64	86	179	77	102
568093	Shirgaon	12	6	6	4	-	4	1	-	1
568094	Majreshirgaon	47	16	31	19	-	19	4	1	3
568095	Asagaon	207	59	148	52	13	39	21	6	15
568096	Churani Chawl	12	9	3	4	3	1	3	1	2
568097	Hambire	26	16	10	18	9	9	-	-	-
568098	Inam Kolindre	28	10	18	1	-	1	9	1	8
568099	Satawane	42	16	26	19	5	14	22	11	11
568100	Kenchewadi	40	17	23	35	15	20	2	-	2
568101	Asagoli	3	1	2	3	1	2	-	-	-
568102	Kervade	2	1	1	1	-	1	-	-	-
568103	Walkoli	42	27	15	14	7	7	1	1	-
568104	Naganwadi	161	35	126	144	24	120	8	4	4
568105	Koraj	140	51	89	94	32	62	19	9	10
568106	Gandharvagad	-	-	-	-	-	-	-	-	-
568107	Kurtanwadi	94	18	76	69	14	55	8	-	8
568108	Konewadi	359	61	298	337	44	293	1	1	-
568109	Belebhat	146	21	125	119	14	105	12	3	9
568110	Date	291	117	174	137	40	97	117	54	63
568111	Vargaon	20	13	7	10	5	5	4	3	1
568112	Gudewadi	149	32	117	130	27	103	8	2	6
568113	Jatewadi	43	10	33	28	5	23	8	1	7

PRIMARY CENSUS ABSTRACT

CENSUS ABSTRACT
Chandgad

of marginal workers

Household industry workers			Other workers			Non-workers			Name of Village	Location code number
Persons	Males	Females	Persons	Males	Females	Persons	Males	Females		
50	51	52	53	54	55	56	57	58	2	1
523	191	332	2,765	1,611	1,154	85,775	38,118	47,657	Chandgad (Total)	0345
523	191	332	2,765	1,611	1,154	85,775	38,118	47,657	Chandgad (Rural)	0345
-	-	-	-	-	-	-	-	-	Chandgad (Urban)	0345
RURAL										
-	-	-	2	-	2	259	115	144	Dhamapur	568058
-	-	-	2	2	-	540	243	297	Bujavade	568059
-	-	-	11	11	-	836	399	437	Gavase	568060
-	-	-	3	2	1	675	282	393	Ibrahimpur	568061
-	-	-	-	-	-	186	83	103	Shiroli	568062
-	-	-	1	1	-	261	128	133	Sattewadi	568063
1	-	1	13	7	6	471	210	261	Alabadevi	568064
1	-	1	-	-	-	259	123	136	Vinzane	568065
-	-	-	1	1	-	150	64	86	Morewadi	568066
-	-	-	-	-	-	225	114	111	Malagewadi	568067
5	4	1	3	3	-	360	165	195	Bonjurdi	568068
-----Un-inhabited-----										
-	-	-	-	-	-	-	-	-	Jogewadi	568069
2	1	1	5	4	1	258	132	126	Ganuchiwadi	568070
-	-	-	1	-	1	397	178	219	Mugali	568071
1	1	-	2	1	1	363	185	178	Sonarwadi	568072
-	-	-	-	-	-	244	120	124	Porewadi	568073
11	3	8	19	9	10	624	257	367	Amroli	568074
8	7	1	26	15	11	1,738	729	1,009	Adkur	568075
-	-	-	5	3	2	250	109	141	Utsali	568076
-	-	-	1	1	-	180	86	94	Powachiwadi	568077
-	-	-	6	4	2	339	179	160	Kanadi	568078
-	-	-	1	-	1	238	94	144	Savarde Inam	568079
-	-	-	7	3	4	460	209	251	Hindagaon	568080
-	-	-	2	2	-	219	111	108	Fatakwadi	568081
-	-	-	-	-	-	179	89	90	Kajirne	568082
-	-	-	2	1	1	245	121	124	Mahalunge Inam	568083
-	-	-	1	-	1	411	199	212	Kurni	568084
1	-	1	8	6	2	237	117	120	Bijur	568085
8	-	8	11	8	3	575	250	325	Kanur Bk.	568086
1	1	-	4	2	2	310	146	164	Pundra	568087
3	-	3	13	5	8	782	318	464	Kanur Kh.	568088
-	-	-	5	2	3	374	155	219	Sadegudwale	568089
-	-	-	-	-	-	276	135	141	Pilani	568090
6	-	6	29	9	20	450	211	239	Bhogoli	568091
49	21	28	241	141	100	6,611	2,575	4,036	Chandgad	568092
-	-	-	7	6	1	612	264	348	Shirgaon	568093
-	-	-	24	15	9	617	281	336	Majareshirgaon	568094
12	3	9	122	37	85	459	212	247	Asagaon	568095
2	2	-	3	3	-	118	55	63	Churani Chawl	568096
-	-	-	8	7	1	89	43	46	Hambire	568097
-	-	-	18	9	9	247	106	141	Inam Kolindre	568098
-	-	-	1	-	1	755	364	391	Satawane	568099
-	-	-	3	2	1	384	162	222	Kenchewadi	568100
-	-	-	-	-	-	278	135	143	Asagoli	568101
-	-	-	1	1	-	301	151	150	Kervade	568102
-	-	-	27	19	8	264	137	127	Walkoli	568103
5	3	2	4	4	-	562	230	332	Naganwadi	568104
16	2	14	11	8	3	380	171	209	Koraj	568105
-	-	-	-	-	-	167	82	85	Gandharvagad	568106
11	1	10	6	3	3	307	155	152	Kurtanwadi	568107
2	2	-	19	14	5	345	148	197	Konewadi	568108
13	2	11	2	2	-	219	110	109	Belebhat	568109
10	4	6	27	19	8	853	366	487	Date	568110
-	-	-	6	5	1	354	165	189	Vargaon	568111
4	1	3	7	2	5	673	325	348	Gudewadi	568112
-	-	-	7	4	3	461	213	248	Jatewadi	568113

VILLAGE PRIMARY
C D Block -

Location code number	Name of Village	Area of Village in hectares	Number of households	Total population (including institutional and houseless population)			Population in the age-group 0-6		
				Persons	Males	Females	Persons	Males	Females
1	2	3	4	5	6	7	8	9	10
568114	Bagilge	293.72	287	1,336	683	653	101	57	44
568115	Dukkarwadi	530.00	416	2,044	1,011	1,033	176	107	69
568116	Malgad	136.00	44	232	119	113	25	18	7
568117	Lakudwadi	232.00	162	831	402	429	82	42	40
568118	Lakikatte	382.22	245	1,077	549	528	98	51	47
568119	Malatwadi	505.46	424	1,664	777	887	163	89	74
568120	Mahalewadi	264.62	226	1,158	596	562	134	70	64
568121	Shivanage	345.24	221	1,162	590	572	110	64	46
568122	Mangaon	798.00	810	3,721	1,841	1,880	360	192	168
568123	Mangaonwadi	0.00	58	342	176	166	27	16	11
568124	Humbarwadi	0.00	75	418	211	207	36	18	18
568125	Basarge	739.00	330	1,658	834	824	151	87	64
568126	Gaulwadi	154.18	99	519	257	262	62	29	33
568127	Tavarewadi	193.51	152	786	390	396	82	42	40
568128	Dhumadewadi	73.69	146	814	402	412	85	47	38
568129	Tambulwadi	210.23	235	1,196	580	616	108	40	68
568130	Narewadi	173.33	91	453	246	207	42	22	20
568131	Teurwadi	458.77	428	1,762	827	935	219	105	114
568132	Chinchane	876.00	162	716	356	360	80	49	31
568133	Kamewadi	663.00	245	1,088	543	545	161	79	82
568134	Yaratanhatti	436.64	76	348	175	173	72	42	30
568135	Rajgoli Kh.	979.00	659	3,224	1,590	1,634	410	202	208
568136	Rajgoli Bk.	678.21	415	1,830	885	945	211	108	103
568137	Channehatti	587.00	134	587	308	279	104	55	49
568138	Dindalkop	334.35	189	957	465	492	150	79	71
568139	Talguli	288.00	149	800	393	407	104	56	48
568140	Kudanur	907.00	914	4,299	2,146	2,153	456	225	231
568141	Dundage	313.00	284	1,224	578	646	123	54	69
568142	Kowad	461.87	858	3,837	1,923	1,914	383	196	187
568143	Nitur	941.00	576	2,575	1,278	1,297	291	175	116
568144	Jakkanhatti	223.96	80	384	178	206	52	26	26
568145	Ghulewadi	243.00	175	820	406	414	94	50	44
568146	Kini	406.09	377	1,654	816	838	127	56	71
568147	Hundalewadi	130.00	85	329	168	161	14	6	8
568148	Kalkundri	745.00	683	3,081	1,487	1,594	293	141	152
568149	Kitwad	397.00	227	1,049	493	556	98	45	53
568150	Hosur	475.00	242	1,121	569	552	92	47	45
568151	Kagani	584.00	418	1,932	965	967	177	80	97
568152	Nagardale	563.55	469	1,867	877	990	167	86	81
568153	Kadalge Bk.	450.16	349	1,710	843	867	136	69	67
568154	Kadalge Kh.	150.00	162	829	427	402	103	60	43
568155	Dholagarwadi	191.77	259	1,358	696	662	124	62	62
568156	Karekundi	286.00	184	769	368	401	57	32	25
568157	Bukkihal	346.00	157	881	436	445	84	47	37
568158	Kaulage	405.00	143	770	384	386	65	32	33
568159	Mahipalgad	378.00	281	1,261	642	619	122	67	55
568160	Sundi	484.00	296	1,298	593	705	113	54	59
568161	Mandedurg	720.66	422	2,060	1,014	1,046	196	106	90
568162	Mauje Karve	610.87	314	1,689	844	845	181	85	96
568163	Majare Karve	267.16	305	1,438	754	684	141	78	63
568164	Murkutewadi	495.00	285	1,491	758	733	163	81	82
568165	Turkewadi	691.87	720	3,683	1,808	1,875	399	188	211
568166	Vaitakwadi	246.55	213	963	493	470	101	62	39
568167	Tadashinhal	425.00	187	967	497	470	104	54	50
568168	Supe	219.00	50	266	121	145	36	17	19
568169	Devarwadi	619.00	360	1,768	885	883	195	90	105
568170	Shinoli Kh.	187.79	469	2,266	1,147	1,119	276	148	128
568171	Shinoli Bk.	368.96	443	2,284	1,176	1,108	284	157	127
568172	Surute	754.00	300	1,560	808	752	154	76	78
568173	Madawale	1,055.00	385	2,018	1,032	986	190	98	92

PRIMARY CENSUS ABSTRACT

CENSUS ABSTRACT

Chandgad

Scheduled Castes population			Scheduled Tribes population			Literates			Name of Village
Persons	Males	Females	Persons	Males	Females	Persons	Males	Females	
11	12	13	14	15	16	17	18	19	2
-	-	-	-	-	-	903	533	370	Bagilge
213	98	115	-	-	-	1,304	709	595	Dukkarwadi
-	-	-	-	-	-	187	92	95	Malgad
-	-	-	-	-	-	507	283	224	Lakudwadi
303	170	133	-	-	-	718	419	299	Lakikatte
22	7	15	-	-	-	976	519	457	Malatwadi
161	88	73	1	1	-	783	460	323	Mahalewadi
33	16	17	-	-	-	812	451	361	Shivanage
482	233	249	11	5	6	2,341	1,326	1,015	Mangaon
-	-	-	-	-	-	219	127	92	Mangaonwadi
-	-	-	-	-	-	261	145	116	Humbarwadi
208	92	116	3	1	2	1,117	645	472	Basarge
-	-	-	-	-	-	364	206	158	Gaulwadi
20	11	9	-	-	-	553	303	250	Tavarewadi
4	1	3	1	-	1	557	308	249	Dhumadewadi
59	31	28	-	-	-	840	463	377	Tambulwadi
-	-	-	-	-	-	292	189	103	Narewadi
118	62	56	-	-	-	1,016	539	477	Teurwadi
125	64	61	303	145	158	465	267	198	Chinchane
31	16	15	821	414	407	620	368	252	Kamewadi
347	174	173	-	-	-	107	61	46	Yaratanhatti
309	172	137	-	-	-	1,941	1,061	880	Rajgoli Kh.
250	126	124	5	3	2	1,095	577	518	Rajgoli Bk.
531	277	254	-	-	-	192	127	65	Channehatti
22	12	10	-	-	-	454	237	217	Dindalkop
61	33	28	84	43	41	507	252	255	Talguli
376	191	185	-	-	-	2,772	1,544	1,228	Kudanur
11	7	4	-	-	-	795	415	380	Dundage
421	215	206	51	27	24	2,662	1,433	1,229	Kowad
236	120	116	-	-	-	1,616	892	724	Nitur
-	-	-	-	-	-	230	134	96	Jakkanhatti
-	-	-	-	-	-	515	286	229	Ghulewadi
244	129	115	20	14	6	1,131	630	501	Kini
-	-	-	-	-	-	272	146	126	Hundalewadi
312	155	157	7	2	5	2,100	1,144	956	Kalkundri
60	33	27	-	-	-	626	357	269	Kitwad
42	18	24	1	1	-	748	438	310	Hosur
242	123	119	237	114	123	1,390	772	618	Kagani
69	36	33	6	4	2	1,264	681	583	Nagardale
293	143	150	-	-	-	1,275	691	584	Kadalge Bk.
82	43	39	-	-	-	563	326	237	Kadalge Kh.
134	71	63	-	-	-	999	575	424	Dholagarwadi
-	-	-	-	-	-	535	298	237	Karekundi
7	5	2	64	31	33	551	315	236	Bukkihal
10	4	6	-	-	-	488	284	204	Kaulage
-	-	-	-	-	-	952	513	439	Mahipalgad
109	45	64	-	-	-	873	454	419	Sundi
239	104	135	-	-	-	1,322	734	588	Mandedurg
183	93	90	-	-	-	1,104	622	482	Mauje Karve
82	43	39	3	2	1	1,116	630	486	Majare Karve
-	-	-	-	-	-	902	524	378	Murkutewadi
394	202	192	15	9	6	2,478	1,353	1,125	Turkewadi
109	56	53	12	6	6	697	383	314	Vaitakwadi
173	86	87	-	-	-	663	372	291	Tadashinhal
12	8	4	-	-	-	185	92	93	Supe
337	174	163	3	1	2	1,282	706	576	Devarwadi
38	16	22	5	3	2	1,627	881	746	Shinoli Kh.
170	90	80	-	-	-	1,583	886	697	Shinoli Bk.
262	137	125	-	-	-	984	588	396	Surute
122	61	61	-	-	-	1,341	802	539	Madawale

VILLAGE PRIMARY
C D Block -

Location code number	Name of Village	Illiterates			Total workers			Main workers		
		Persons	Males	Females	Persons	Males	Females	Persons	Males	Females
1	2	20	21	22	23	24	25	26	27	28
568114	Bagilge	433	150	283	767	411	356	702	368	334
568115	Dukkarwadi	740	302	438	1,009	577	432	844	530	314
568116	Malgad	45	27	18	127	72	55	119	65	54
568117	Lakudwadi	324	119	205	511	259	252	454	229	225
568118	Lakikatte	359	130	229	600	334	266	412	253	159
568119	Malatwadi	688	258	430	871	470	401	788	439	349
568120	Mahalewadi	375	136	239	744	407	337	504	322	182
568121	Shivanage	350	139	211	679	353	326	491	307	184
568122	Mangaon	1,380	515	865	1,968	1,048	920	1,699	944	755
568123	Mangaonwadi	123	49	74	185	96	89	179	93	86
568124	Humbarwadi	157	66	91	244	124	120	235	118	117
568125	Basarge	541	189	352	968	499	469	908	469	439
568126	Gaulwadi	155	51	104	310	162	148	305	159	146
568127	Tavarewadi	233	87	146	287	222	65	285	220	65
568128	Dhumadewadi	257	94	163	449	236	213	407	216	191
568129	Tambulwadi	356	117	239	625	323	302	548	293	255
568130	Narewadi	161	57	104	162	153	9	158	150	8
568131	Teurwadi	746	288	458	1,011	486	525	852	429	423
568132	Chinchane	251	89	162	419	206	213	413	202	211
568133	Kamewadi	468	175	293	646	328	318	494	292	202
568134	Yaratanhatti	241	114	127	222	111	111	125	93	32
568135	Rajgoli Kh.	1,283	529	754	1,746	963	783	1,559	917	642
568136	Rajgoli Bk.	735	308	427	1,010	483	527	960	461	499
568137	Channehatti	395	181	214	325	185	140	237	138	99
568138	Dindalkop	503	228	275	503	265	238	128	95	33
568139	Talguli	293	141	152	464	237	227	448	232	216
568140	Kudanur	1,527	602	925	2,690	1,358	1,332	2,241	1,207	1,034
568141	Dundage	429	163	266	678	332	346	556	279	277
568142	Kowad	1,175	490	685	2,084	1,134	950	1,581	1,001	580
568143	Nitur	959	386	573	1,559	754	805	1,429	689	740
568144	Jakkanhatti	154	44	110	227	107	120	227	107	120
568145	Ghulewadi	305	120	185	523	256	267	504	248	256
568146	Kini	523	186	337	818	450	368	801	440	361
568147	Hundalewadi	57	22	35	191	105	86	148	92	56
568148	Kalkundri	981	343	638	1,861	928	933	1,457	783	674
568149	Kitwad	423	136	287	700	334	366	602	282	320
568150	Hosur	373	131	242	690	351	339	507	281	226
568151	Kagani	542	193	349	1,142	589	553	991	533	458
568152	Nagardale	603	196	407	1,217	580	637	1,138	534	604
568153	Kadalge Bk.	435	152	283	950	476	474	933	470	463
568154	Kadalge Kh.	266	101	165	479	242	237	437	226	211
568155	Dholagarwadi	359	121	238	722	412	310	595	343	252
568156	Karekundi	234	70	164	430	200	230	347	181	166
568157	Bukkihal	330	121	209	477	225	252	435	207	228
568158	Kaulage	282	100	182	426	213	213	418	208	210
568159	Mahipalgad	309	129	180	784	411	373	762	397	365
568160	Sundi	425	139	286	594	302	292	514	292	222
568161	Mandedurg	738	280	458	911	570	341	825	523	302
568162	Mauje Karve	585	222	363	969	489	480	887	463	424
568163	Majare Karve	322	124	198	602	400	202	581	389	192
568164	Murkutewadi	589	234	355	866	458	408	847	446	401
568165	Turkewadi	1,205	455	750	1,579	1,037	542	1,515	1,008	507
568166	Vaitakwadi	266	110	156	376	267	109	288	231	57
568167	Tadashinhal	304	125	179	492	276	216	480	270	210
568168	Supe	81	29	52	153	72	81	137	66	71
568169	Devarwadi	486	179	307	923	525	398	689	459	230
568170	Shinoli Kh.	639	266	373	1,121	665	456	1,077	650	427
568171	Shinoli Bk.	701	290	411	1,273	725	548	1,226	708	518
568172	Surute	576	220	356	878	496	382	818	458	360
568173	Madawale	677	230	447	1,101	589	512	782	448	334

PRIMARY CENSUS ABSTRACT

CENSUS ABSTRACT
Chandgad

Industrial category of main workers													Name of Village 2
Cultivators			Household industry						Other workers				
Persons	Males	Females	Agricultural labourers			workers			Persons	Males	Females		
			Persons	Males	Females	Persons	Males	Females					
29	30	31	32	33	34	35	36	37	38	39	40		
592	280	312	19	12	7	10	7	3	81	69	12	Bagilge	
536	294	242	91	43	48	31	25	6	186	168	18	Dukkarwadi	
85	39	46	1	-	1	-	-	-	33	26	7	Malgad	
232	117	115	178	82	96	2	1	1	42	29	13	Lakudwadi	
274	145	129	75	51	24	10	8	2	53	49	4	Lakikatte	
650	336	314	20	2	18	7	7	-	111	94	17	Malatwadi	
337	194	143	30	10	20	3	2	1	134	116	18	Mahalewadi	
372	206	166	3	1	2	8	6	2	108	94	14	Shivanage	
842	443	399	460	203	257	63	45	18	334	253	81	Mangaon	
157	78	79	-	-	-	-	-	-	22	15	7	Mangaonwadi	
153	73	80	23	8	15	6	1	5	53	36	17	Humbarwadi	
657	304	353	40	16	24	18	11	7	193	138	55	Basarge	
265	128	137	2	1	1	-	-	-	38	30	8	Gaulwadi	
207	156	51	6	3	3	3	2	1	69	59	10	Tavarewadi	
301	134	167	8	2	6	16	12	4	82	68	14	Dhumadewadi	
361	176	185	24	6	18	24	12	12	139	99	40	Tambulwadi	
117	113	4	2	1	1	1	1	-	38	35	3	Narewadi	
703	333	370	53	24	29	7	5	2	89	67	22	Teurwadi	
128	80	48	153	61	92	-	-	-	132	61	71	Chinchane	
347	206	141	97	42	55	1	-	1	49	44	5	Kamewadi	
85	79	6	39	13	26	-	-	-	1	1	-	Yaratanhatti	
744	468	276	540	245	295	73	64	9	202	140	62	Rajgoli Kh.	
530	275	255	312	103	209	16	9	7	102	74	28	Rajgoli Bk.	
167	94	73	43	24	19	-	-	-	27	20	7	Channehatti	
59	39	20	24	18	6	1	1	-	44	37	7	Dindalkop	
338	173	165	93	45	48	2	2	-	15	12	3	Talguli	
1,650	852	798	222	67	155	47	33	14	322	255	67	Kudanur	
342	161	181	88	36	52	24	16	8	102	66	36	Dundage	
787	477	310	248	92	156	49	39	10	497	393	104	Kowad	
1,098	521	577	154	22	132	16	13	3	161	133	28	Nitur	
216	99	117	-	-	-	-	-	-	11	8	3	Jakkanhatti	
425	199	226	17	-	17	9	7	2	53	42	11	Ghulewadi	
600	305	295	42	8	34	12	10	2	147	117	30	Kini	
65	51	14	35	5	30	5	3	2	43	33	10	Hundalewadi	
1,073	525	548	131	53	78	20	16	4	233	189	44	Kalkundri	
539	236	303	4	1	3	5	5	-	54	40	14	Kitwad	
402	202	200	22	7	15	2	2	-	81	70	11	Hosur	
802	416	386	64	13	51	8	7	1	117	97	20	Kagani	
970	395	575	13	10	3	12	8	4	143	121	22	Nagardale	
764	359	405	47	18	29	1	-	1	121	93	28	Kadalge Bk.	
320	145	175	41	14	27	2	2	-	74	65	9	Kadalge Kh.	
444	216	228	11	5	6	12	11	1	128	111	17	Dholagarwadi	
292	142	150	7	-	7	-	-	-	48	39	9	Karekundi	
375	183	192	39	10	29	1	1	-	20	13	7	Bukkihal	
381	178	203	1	-	1	4	4	-	32	26	6	Kaulage	
461	151	310	21	7	14	17	13	4	263	226	37	Mahipalgad	
413	212	201	11	1	10	9	6	3	81	73	8	Sundi	
641	374	267	7	6	1	9	9	-	168	134	34	Mandedurg	
770	373	397	12	4	8	8	6	2	97	80	17	Mauje Karve	
296	153	143	27	16	11	5	5	-	253	215	38	Majare Karve	
719	350	369	16	7	9	11	11	-	101	78	23	Murkutewadi	
800	485	315	72	41	31	37	34	3	606	448	158	Turkewadi	
69	61	8	7	2	5	14	14	-	198	154	44	Vaitakwadi	
335	161	174	2	-	2	8	8	-	135	101	34	Tadashinhal	
103	44	59	9	5	4	-	-	-	25	17	8	Supe	
412	228	184	28	14	14	1	1	-	248	216	32	Devarwadi	
634	321	313	97	39	58	23	18	5	323	272	51	Shinoli Kh.	
689	298	391	85	18	67	9	3	6	443	389	54	Shinoli Bk.	
482	301	181	247	88	159	29	20	9	60	49	11	Surute	
580	310	270	64	27	37	31	22	9	107	89	18	Madawale	

VILLAGE PRIMARY
C D Block -

Location code number	Name of Village	Industrial category								
		Marginal workers			Cultivators			Agricultural labourers		
		Persons	Males	Females	Persons	Males	Females	Persons	Males	Females
1	2	41	42	43	44	45	46	47	48	49
568114	Bagilge	65	43	22	41	23	18	12	10	2
568115	Dukkarwadi	165	47	118	131	36	95	21	4	17
568116	Malgad	8	7	1	1	1	-	1	-	1
568117	Lakudwadi	57	30	27	9	4	5	4	3	1
568118	Lakikatte	188	81	107	106	43	63	68	30	38
568119	Malatwadi	83	31	52	73	24	49	3	1	2
568120	Mahalewadi	240	85	155	201	71	130	23	8	15
568121	Shivanage	188	46	142	175	39	136	4	1	3
568122	Mangaon	269	104	165	190	59	131	25	2	23
568123	Mangaonwadi	6	3	3	5	2	3	-	-	-
568124	Humbarwadi	9	6	3	5	3	2	-	-	-
568125	Basarge	60	30	30	16	8	8	1	-	1
568126	Gaulwadi	5	3	2	3	1	2	1	1	-
568127	Tavarewadi	2	2	-	1	1	-	-	-	-
568128	Dhumadewadi	42	20	22	28	12	16	3	1	2
568129	Tambulwadi	77	30	47	9	5	4	17	7	10
568130	Narewadi	4	3	1	3	2	1	-	-	-
568131	Teurwadi	159	57	102	94	16	78	19	4	15
568132	Chinchane	6	4	2	3	2	1	1	1	-
568133	Kamewadi	152	36	116	100	13	87	32	8	24
568134	Yaratanhatti	97	18	79	1	1	-	93	16	77
568135	Rajgoli Kh.	187	46	141	24	8	16	68	14	54
568136	Rajgoli Bk.	50	22	28	16	8	8	24	8	16
568137	Channehatti	88	47	41	7	4	3	54	26	28
568138	Dindalkop	375	170	205	57	47	10	216	43	173
568139	Talguli	16	5	11	14	3	11	2	2	-
568140	Kudanur	449	151	298	300	99	201	71	15	56
568141	Dundage	122	53	69	53	21	32	39	16	23
568142	Kowad	503	133	370	268	63	205	158	27	131
568143	Nitur	130	65	65	83	37	46	8	1	7
568144	Jakkanhatti	-	-	-	-	-	-	-	-	-
568145	Ghulewadi	19	8	11	15	7	8	2	-	2
568146	Kini	17	10	7	13	6	7	3	3	-
568147	Hundalewadi	43	13	30	16	6	10	16	1	15
568148	Kalkundri	404	145	259	252	85	167	21	10	11
568149	Kitwad	98	52	46	74	37	37	-	-	-
568150	Hosur	183	70	113	63	30	33	108	30	78
568151	Kagani	151	56	95	39	26	13	67	10	57
568152	Nagardale	79	46	33	48	30	18	13	5	8
568153	Kadalge Bk.	17	6	11	15	6	9	2	-	2
568154	Kadalge Kh.	42	16	26	27	11	16	11	4	7
568155	Dholagarwadi	127	69	58	107	57	50	8	4	4
568156	Karekundi	83	19	64	64	14	50	10	-	10
568157	Bukkihal	42	18	24	11	6	5	30	11	19
568158	Kaulage	8	5	3	1	1	-	-	-	-
568159	Mahipalgad	22	14	8	8	3	5	3	1	2
568160	Sundi	80	10	70	69	8	61	5	-	5
568161	Mandedurg	86	47	39	46	24	22	13	9	4
568162	Mauje Karve	82	26	56	46	14	32	15	5	10
568163	Majare Karve	21	11	10	7	4	3	2	-	2
568164	Murkutewadi	19	12	7	9	8	1	2	-	2
568165	Turkewadi	64	29	35	17	7	10	16	4	12
568166	Vaitakwadi	88	36	52	47	14	33	7	-	7
568167	Tadashinhal	12	6	6	4	1	3	-	-	-
568168	Supe	16	6	10	12	4	8	3	2	1
568169	Devarwadi	234	66	168	185	34	151	3	1	2
568170	Shinoli Kh.	44	15	29	17	6	11	13	5	8
568171	Shinoli Bk.	47	17	30	26	12	14	4	-	4
568172	Surute	60	38	22	20	12	8	15	7	8
568173	Madawale	319	141	178	264	109	155	26	12	14

PRIMARY CENSUS ABSTRACT

CENSUS ABSTRACT
Chandgad

of marginal workers										Location code number
Household industry workers			Other workers			Non-workers			Name of Village 2	
Persons 50	Males 51	Females 52	Persons 53	Males 54	Females 55	Persons 56	Males 57	Females 58		1
-	-	-	12	10	2	569	272	297	Bagilge	568114
3	-	3	10	7	3	1,035	434	601	Dukkarwadi	568115
-	-	-	6	6	-	105	47	58	Malgad	568116
-	-	-	44	23	21	320	143	177	Lakudwadi	568117
4	4	-	10	4	6	477	215	262	Lakikatte	568118
-	-	-	7	6	1	793	307	486	Malatwadi	568119
10	5	5	6	1	5	414	189	225	Mahalewadi	568120
-	-	-	9	6	3	483	237	246	Shivanage	568121
8	4	4	46	39	7	1,753	793	960	Mangaon	568122
-	-	-	1	1	-	157	80	77	Mangaonwadi	568123
-	-	-	4	3	1	174	87	87	Humbarwadi	568124
9	6	3	34	16	18	690	335	355	Basarge	568125
-	-	-	1	1	-	209	95	114	Gaulwadi	568126
-	-	-	1	1	-	499	168	331	Tavarewadi	568127
-	-	-	11	7	4	365	166	199	Dhumadewadi	568128
13	1	12	38	17	21	571	257	314	Tambulwadi	568129
-	-	-	1	1	-	291	93	198	Narewadi	568130
3	1	2	43	36	7	751	341	410	Teurwadi	568131
-	-	-	2	1	1	297	150	147	Chinchane	568132
-	-	-	20	15	5	442	215	227	Kamewadi	568133
-	-	-	3	1	2	126	64	62	Yaratanhatti	568134
2	1	1	93	23	70	1,478	627	851	Rajgoli Kh.	568135
5	5	-	5	1	4	820	402	418	Rajgoli Bk.	568136
1	1	-	26	16	10	262	123	139	Channehatti	568137
10	6	4	92	74	18	454	200	254	Dindalkop	568138
-	-	-	-	-	-	336	156	180	Talguli	568139
12	6	6	66	31	35	1,609	788	821	Kudanur	568140
7	5	2	23	11	12	546	246	300	Dundage	568141
6	1	5	71	42	29	1,753	789	964	Kowad	568142
1	-	1	38	27	11	1,016	524	492	Nitur	568143
-	-	-	-	-	-	157	71	86	Jakkanhatti	568144
2	1	1	-	-	-	297	150	147	Ghulewadi	568145
-	-	-	1	1	-	836	366	470	Kini	568146
2	-	2	9	6	3	138	63	75	Hundalewadi	568147
7	-	7	124	50	74	1,220	559	661	Kalkundri	568148
2	1	1	22	14	8	349	159	190	Kitwad	568149
1	1	-	11	9	2	431	218	213	Hosur	568150
5	4	1	40	16	24	790	376	414	Kagani	568151
-	-	-	18	11	7	650	297	353	Nagardale	568152
-	-	-	-	-	-	760	367	393	Kadalge Bk.	568153
1	-	1	3	1	2	350	185	165	Kadalge Kh.	568154
3	2	1	9	6	3	636	284	352	Dholagarwadi	568155
2	-	2	7	5	2	339	168	171	Karekundi	568156
-	-	-	1	1	-	404	211	193	Bukkihal	568157
-	-	-	7	4	3	344	171	173	Kaulage	568158
1	-	1	10	10	-	477	231	246	Mahipalgad	568159
-	-	-	6	2	4	704	291	413	Sundi	568160
2	1	1	25	13	12	1,149	444	705	Mandedurg	568161
2	-	2	19	7	12	720	355	365	Mauje Karve	568162
-	-	-	12	7	5	836	354	482	Majare Karve	568163
-	-	-	8	4	4	625	300	325	Murkutewadi	568164
-	-	-	31	18	13	2,104	771	1,333	Turkewadi	568165
3	-	3	31	22	9	587	226	361	Vaitakwadi	568166
2	1	1	6	4	2	475	221	254	Tadashinhal	568167
-	-	-	1	-	1	113	49	64	Supe	568168
-	-	-	46	31	15	845	360	485	Devarwadi	568169
3	1	2	11	3	8	1,145	482	663	Shinoli Kh.	568170
3	-	3	14	5	9	1,011	451	560	Shinoli Bk.	568171
3	3	-	22	16	6	682	312	370	Surute	568172
4	1	3	25	19	6	917	443	474	Madawale	568173

VILLAGE PRIMARY
C D Block -

Location code number	Name of Village	Area of Village in hectares	Number of households	Total population (including institutional and houseless population)			Population in the age-group 0-6		
				Persons	Males	Females	Persons	Males	Females
1	2	3	4	5	6	7	8	9	10
568174	Dhekoli	280.00	115	688	333	355	71	30	41
568175	Dhekoliwadi	250.00	150	785	401	384	67	34	33
568176	Saroli	330.00	143	780	409	371	106	58	48
568177	Hajagoli	1,669.00	439	2,263	1,150	1,113	229	138	91
568178	Tudiye	1,453.03	787	3,985	2,007	1,978	405	209	196
568179	Malaviwadi	754.00	89	450	236	214	46	18	28
568180	Khalsa Mhalunge	2,257.56	157	848	434	414	102	56	46
568181	Kolik	2,438.56	218	1,134	559	575	147	71	76
568182	Kokare	587.08	179	905	469	436	94	52	42
568183	Adure	264.48	67	282	133	149	29	11	18
568184	Sulaye	241.00	76	338	151	187	35	13	22
568185	Nandavade	723.26	377	1,907	908	999	185	90	95
568186	Karanjgaon	558.00	222	1,242	624	618	130	61	69
568187	Hallarwadi	672.65	223	1,196	589	607	107	53	54
568188	Halkarni	1,208.10	871	3,935	1,987	1,948	380	187	193
568189	Jangamhatti	1,089.00	365	2,130	1,077	1,053	244	122	122
568190	Kalivade	875.00	175	920	445	475	111	51	60
568191	Ambewadi	569.00	201	962	467	495	92	49	43
568192	Shevale	555.09	107	565	271	294	56	23	33
568193	Shipur	207.00	55	300	146	154	33	15	18
568194	Kolindre Khalsa	461.00	143	661	335	326	56	25	31
568195	Savarde Khalsa	255.48	98	438	201	237	36	16	20
568196	Here	908.00	495	2,155	1,064	1,091	203	109	94
568197	Nagave	740.15	198	959	493	466	92	51	41
568198	Nhaveli	268.00	100	506	256	250	39	18	21
568199	Umagaon	1,921.00	286	1,501	749	752	185	92	93
568200	Jambre	1,887.59	136	750	370	380	86	39	47
568201	Isapur	2,102.65	102	376	164	212	30	12	18
568202	Mirwel	916.00	88	258	127	131	22	11	11
568203	Waghotre	1,534.29	83	265	120	145	26	15	11
568204	Gudawale Khalsa	1,978.98	207	898	411	487	106	54	52
568205	Khamdale	271.00	65	329	167	162	27	13	14
568206	Motanwadi	172.57	101	435	185	250	40	21	19
568207	Parle	1,101.00	246	1,359	718	641	163	86	77
568208	Raidewadi	128.13	45	226	109	117	20	11	9
568209	Patne	455.06	254	1,099	505	594	115	49	66
568210	Jelugade	1,058.82	203	1,001	507	494	87	41	46
568211	Kitvade	1,583.00	60	274	138	136	24	12	12
568212	Kalasangade	2,243.00	222	1,197	567	630	172	91	81
568213	Kodali	2,762.00	350	1,490	765	725	152	83	69
568214	Gulamb	1,526.00	94	433	218	215	52	30	22

PRIMARY CENSUS ABSTRACT

CENSUS ABSTRACT

Chandgad

Scheduled Castes population			Scheduled Tribes population			Literates			Name of Village
Persons	Males	Females	Persons	Males	Females	Persons	Males	Females	
11	12	13	14	15	16	17	18	19	2
11	6	5	-	-	-	452	262	190	Dhekoli
-	-	-	-	-	-	532	317	215	Dhekoliwadi
5	3	2	-	-	-	519	314	205	Saroli
196	89	107	-	-	-	1,446	849	597	Hajagoli
266	136	130	27	16	11	2,801	1,570	1,231	Tudiye
-	-	-	-	-	-	331	194	137	Malaviwadi
33	17	16	-	-	-	561	328	233	Khalsa Mhalunge
15	9	6	13	7	6	651	393	258	Kolik
240	122	118	5	2	3	625	368	257	Kokare
5	2	3	-	-	-	193	109	84	Adure
135	64	71	-	-	-	224	119	105	Sulaye
88	44	44	-	-	-	1,239	688	551	Nandavade
197	90	107	-	-	-	757	435	322	Karanjgaon
-	-	-	-	-	-	822	472	350	Hallarwadi
300	153	147	29	17	12	2,633	1,479	1,154	Halkarni
172	83	89	7	4	3	1,434	821	613	Jangamhatti
295	145	150	-	-	-	543	305	238	Kalivade
-	-	-	-	-	-	564	312	252	Ambewadi
56	29	27	-	-	-	316	179	137	Shevale
-	-	-	-	-	-	172	107	65	Shipur
85	47	38	32	16	16	416	248	168	Kolindre Khalsa
-	-	-	-	-	-	272	145	127	Savarde Khalsa
385	181	204	19	12	7	1,515	827	688	Here
151	69	82	-	-	-	622	347	275	Nagave
83	42	41	2	2	-	332	204	128	Nhaveli
180	85	95	5	2	3	846	493	353	Umagaon
138	56	82	-	-	-	485	279	206	Jambre
6	2	4	5	2	3	249	122	127	Isapur
36	17	19	6	4	2	165	102	63	Mirwel
18	7	11	5	3	2	145	78	67	Waghotre
120	58	62	-	-	-	429	220	209	Gudawale Khalsa
-	-	-	-	-	-	235	132	103	Khamdale
23	13	10	-	-	-	285	135	150	Motanwadi
198	98	100	23	14	9	852	516	336	Parle
7	4	3	-	-	-	175	84	91	Raidewadi
220	95	125	-	-	-	721	372	349	Patne
53	28	25	-	-	-	653	389	264	Jelugade
75	41	34	-	-	-	184	116	68	Kitvade
-	-	-	-	-	-	675	375	300	Kalasangade
181	88	93	21	10	11	1,005	581	424	Kodali
-	-	-	-	-	-	289	165	124	Gulamb

VILLAGE PRIMARY
C D Block -

Location code number	Name of Village	Illiterates			Total workers			Main workers		
		Persons	Males	Females	Persons	Males	Females	Persons	Males	Females
1	2	20	21	22	23	24	25	26	27	28
568174	Dhekoli	236	71	165	427	221	206	424	218	206
568175	Dhekoliwadi	253	84	169	495	262	233	490	258	232
568176	Saroli	261	95	166	524	279	245	487	262	225
568177	Hajagoli	817	301	516	1,365	714	651	1,280	679	601
568178	Tudiye	1,184	437	747	2,226	1,201	1,025	2,169	1,170	999
568179	Malaviwadi	119	42	77	286	161	125	281	158	123
568180	Khalsa Mhalunge	287	106	181	506	256	250	491	248	243
568181	Kolik	483	166	317	559	293	266	556	291	265
568182	Kokare	280	101	179	471	303	168	127	87	40
568183	Adure	89	24	65	154	73	81	154	73	81
568184	Sulaye	114	32	82	207	96	111	204	94	110
568185	Nandavade	668	220	448	1,126	543	583	1,078	525	553
568186	Karanjgaon	485	189	296	713	392	321	589	333	256
568187	Hallarwadi	374	117	257	646	335	311	626	325	301
568188	Halkarni	1,302	508	794	1,982	1,199	783	1,538	1,037	501
568189	Jangamhatti	696	256	440	1,127	591	536	1,116	584	532
568190	Kalivade	377	140	237	415	274	141	278	237	41
568191	Ambewadi	398	155	243	710	355	355	495	241	254
568192	Shevale	249	92	157	309	160	149	274	147	127
568193	Shipur	128	39	89	165	88	77	150	82	68
568194	Kolindre Khalsa	245	87	158	441	226	215	221	148	73
568195	Savarde Khalsa	166	56	110	333	150	183	270	117	153
568196	Here	640	237	403	1,154	688	466	762	533	229
568197	Nagave	337	146	191	514	284	230	496	274	222
568198	Nhaveli	174	52	122	304	161	143	304	161	143
568199	Umagaon	655	256	399	909	467	442	573	387	186
568200	Jambre	265	91	174	448	243	205	297	221	76
568201	Isapur	127	42	85	246	103	143	10	7	3
568202	Mirwel	93	25	68	186	86	100	78	65	13
568203	Waghotre	120	42	78	151	67	84	59	45	14
568204	Gudawale Khalsa	469	191	278	536	245	291	516	240	276
568205	Khamdale	94	35	59	157	80	77	32	26	6
568206	Motanwadi	150	50	100	229	119	110	199	110	89
568207	Parle	507	202	305	752	427	325	661	365	296
568208	Raidewadi	51	25	26	79	60	19	73	57	16
568209	Patne	378	133	245	453	306	147	426	285	141
568210	Jelugade	348	118	230	595	329	266	405	259	146
568211	Kitvade	90	22	68	151	82	69	105	62	43
568212	Kalasangade	522	192	330	671	332	339	623	309	314
568213	Kodali	485	184	301	785	452	333	473	351	122
568214	Gulamb	144	53	91	256	128	128	76	56	20

PRIMARY CENSUS ABSTRACT

CENSUS ABSTRACT
Chandgad

Industrial category of main workers													Name of Village
Cultivators			Household industry						Other workers				
			Agricultural labourers			workers							
Persons	Males	Females	Persons	Males	Females	Persons	Males	Females	Persons	Males	Females		
29	30	31	32	33	34	35	36	37	38	39	40	2	
396	202	194	6	3	3	4	3	1	18	10	8	Dhekoli	
465	238	227	-	-	-	1	-	1	24	20	4	Dhekoliwadi	
450	232	218	3	2	1	7	4	3	27	24	3	Saroli	
971	456	515	72	23	49	24	21	3	213	179	34	Hajagoli	
1,676	852	824	219	94	125	27	18	9	247	206	41	Tudiyе	
68	45	23	162	88	74	44	18	26	7	7	-	Malaviwadi	
425	201	224	4	1	3	9	6	3	53	40	13	Khalsa Mhalunge	
346	183	163	184	90	94	3	3	-	23	15	8	Kolik	
39	18	21	12	2	10	-	-	-	76	67	9	Kokare	
82	33	49	64	34	30	-	-	-	8	6	2	Adure	
146	64	82	2	-	2	1	1	-	55	29	26	Sulaye	
923	427	496	65	30	35	24	16	8	66	52	14	Nandavade	
534	296	238	4	3	1	4	4	-	47	30	17	Karanjgaon	
578	294	284	3	1	2	9	5	4	36	25	11	Hallarwadi	
638	433	205	310	156	154	27	15	12	563	433	130	Halkarni	
867	407	460	86	32	54	5	3	2	158	142	16	Jangamhatti	
161	150	11	82	62	20	21	14	7	14	11	3	Kalivade	
421	194	227	22	10	12	5	1	4	47	36	11	Ambewadi	
186	100	86	64	27	37	1	1	-	23	19	4	Shevale	
86	42	44	25	3	22	-	-	-	39	37	2	Shipur	
153	103	50	23	15	8	18	7	11	27	23	4	Kolindre Khalsa	
189	88	101	11	6	5	6	-	6	64	23	41	Savarde Khalsa	
249	190	59	235	134	101	12	10	2	266	199	67	Here	
100	91	9	187	110	77	86	6	80	123	67	56	Nagave	
253	132	121	29	15	14	1	1	-	21	13	8	Nhaveli	
337	245	92	141	72	69	14	12	2	81	58	23	Umagaon	
224	162	62	19	13	6	2	1	1	52	45	7	Jambre	
1	-	1	3	2	1	-	-	-	6	5	1	Isapur	
2	2	-	61	53	8	1	1	-	14	9	5	Mirwel	
11	8	3	13	9	4	1	1	-	34	27	7	Waghotre	
417	191	226	85	38	47	2	2	-	12	9	3	Gudawale Khalsa	
17	17	-	2	-	2	-	-	-	13	9	4	Khamdale	
156	76	80	5	1	4	1	1	-	37	32	5	Motanwadi	
586	311	275	22	12	10	5	3	2	48	39	9	Parle	
63	48	15	1	-	1	-	-	-	9	9	-	Raidewadi	
240	155	85	61	27	34	15	15	-	110	88	22	Patne	
203	154	49	160	72	88	-	-	-	42	33	9	Jelugade	
71	39	32	16	10	6	-	-	-	18	13	5	Kitvade	
491	210	281	15	7	8	-	-	-	117	92	25	Kalasangade	
68	34	34	118	84	34	21	16	5	266	217	49	Kodali	
9	9	-	37	22	15	2	2	-	28	23	5	Gulamb	

VILLAGE PRIMARY
C D Block -

Location code number	Name of Village	Industrial category								
		Marginal workers			Cultivators			Agricultural labourers		
		Persons	Males	Females	Persons	Males	Females	Persons	Males	Females
1	2	41	42	43	44	45	46	47	48	49
568174	Dhekoli	3	3	-	-	-	-	-	-	-
568175	Dhekoliwadi	5	4	1	1	1	-	-	-	-
568176	Saroli	37	17	20	7	4	3	12	6	6
568177	Hajagoli	85	35	50	41	12	29	7	1	6
568178	Tudiye	57	31	26	17	9	8	14	3	11
568179	Malaviwadi	5	3	2	2	1	1	1	1	-
568180	Khalsa Mhalunge	15	8	7	4	1	3	7	4	3
568181	Kolik	3	2	1	3	2	1	-	-	-
568182	Kokare	344	216	128	38	21	17	140	66	74
568183	Adure	-	-	-	-	-	-	-	-	-
568184	Sulaye	3	2	1	2	2	-	-	-	-
568185	Nandavade	48	18	30	35	13	22	6	2	4
568186	Karanjgaon	124	59	65	104	49	55	6	2	4
568187	Hallarwadi	20	10	10	9	5	4	4	2	2
568188	Halkarni	444	162	282	78	18	60	213	75	138
568189	Jangamhatti	11	7	4	1	1	-	-	-	-
568190	Kalivade	137	37	100	97	17	80	36	18	18
568191	Ambewadi	215	114	101	153	80	73	38	17	21
568192	Shevale	35	13	22	2	2	-	32	11	21
568193	Shipur	15	6	9	2	-	2	6	3	3
568194	Kolindre Khalsa	220	78	142	62	9	53	26	16	10
568195	Savarde Khalsa	63	33	30	1	1	-	-	-	-
568196	Here	392	155	237	99	38	61	171	48	123
568197	Nagave	18	10	8	6	3	3	2	1	1
568198	Nhaveli	-	-	-	-	-	-	-	-	-
568199	Umagaon	336	80	256	44	16	28	271	57	214
568200	Jambre	151	22	129	6	1	5	130	13	117
568201	Isapur	236	96	140	5	4	1	223	88	135
568202	Mirwel	108	21	87	-	-	-	105	20	85
568203	Waghotre	92	22	70	2	1	1	87	20	67
568204	Gudawale Khalsa	20	5	15	12	2	10	6	2	4
568205	Khamdale	125	54	71	85	40	45	31	8	23
568206	Motanwadi	30	9	21	9	5	4	18	3	15
568207	Parle	91	62	29	35	19	16	36	29	7
568208	Raidewadi	6	3	3	4	2	2	2	1	1
568209	Patne	27	21	6	4	2	2	16	15	1
568210	Jelugade	190	70	120	17	8	9	167	59	108
568211	Kitvade	46	20	26	9	4	5	36	15	21
568212	Kalasangade	48	23	25	26	12	14	15	5	10
568213	Kodali	312	101	211	3	-	3	249	73	176
568214	Gulamb	180	72	108	4	1	3	151	47	104

PRIMARY CENSUS ABSTRACT

CENSUS ABSTRACT
Chandgad

of marginal workers										Location code number
Household industry workers			Other workers			Non-workers			Name of Village	
Persons	Males	Females	Persons	Males	Females	Persons	Males	Females		2
50	51	52	53	54	55	56	57	58		
-	-	-	3	3	-	261	112	149	Dhekoli	568174
-	-	-	4	3	1	290	139	151	Dhekoliwadi	568175
1	-	1	17	7	10	256	130	126	Saroli	568176
13	4	9	24	18	6	898	436	462	Hajagoli	568177
3	1	2	23	18	5	1,759	806	953	Tudiye	568178
2	1	1	-	-	-	164	75	89	Malaviwadi	568179
1	1	-	3	2	1	342	178	164	Khalsa Mhalunge	568180
-	-	-	-	-	-	575	266	309	Kolik	568181
8	6	2	158	123	35	434	166	268	Kokare	568182
-	-	-	-	-	-	128	60	68	Adure	568183
-	-	-	1	-	1	131	55	76	Sulaye	568184
1	-	1	6	3	3	781	365	416	Nandavade	568185
2	-	2	12	8	4	529	232	297	Karanjgaon	568186
1	-	1	6	3	3	550	254	296	Hallarwadi	568187
81	24	57	72	45	27	1,953	788	1,165	Halkarni	568188
-	-	-	10	6	4	1,003	486	517	Jangamhatti	568189
2	-	2	2	2	-	505	171	334	Kalivade	568190
3	3	-	21	14	7	252	112	140	Ambewadi	568191
1	-	1	-	-	-	256	111	145	Shevale	568192
2	-	2	5	3	2	135	58	77	Shipur	568193
12	2	10	120	51	69	220	109	111	Kolindre Khalsa	568194
11	3	8	51	29	22	105	51	54	Savarde Khalsa	568195
5	-	5	117	69	48	1,001	376	625	Here	568196
-	-	-	10	6	4	445	209	236	Nagave	568197
-	-	-	-	-	-	202	95	107	Nhaveli	568198
5	1	4	16	6	10	592	282	310	Umagaon	568199
2	-	2	13	8	5	302	127	175	Jambre	568200
5	2	3	3	2	1	130	61	69	Isapur	568201
-	-	-	3	1	2	72	41	31	Mirwel	568202
1	1	-	2	-	2	114	53	61	Waghotre	568203
2	1	1	-	-	-	362	166	196	Gudawale Khalsa	568204
-	-	-	9	6	3	172	87	85	Khamdale	568205
2	1	1	1	-	1	206	66	140	Motanwadi	568206
8	8	-	12	6	6	607	291	316	Parle	568207
-	-	-	-	-	-	147	49	98	Raidewadi	568208
-	-	-	7	4	3	646	199	447	Patne	568209
-	-	-	6	3	3	406	178	228	Jelugade	568210
-	-	-	1	1	-	123	56	67	Kitvade	568211
-	-	-	7	6	1	526	235	291	Kalasangade	568212
34	11	23	26	17	9	705	313	392	Kodali	568213
1	1	-	24	23	1	177	90	87	Gulamb	568214

**Urban PCA-Town wise
Primary Census Abstract**

URBAN PRIMARY

Location code number	Name of Town/ Ward	Area in Square Kilometre	Number of households	Total population (including institutional and houseless population)			Population in the age-group 0-6		
				Persons	Males	Females	Persons	Males	Females
1	2	3	4	5	6	7	8	9	10
802881	Malkapur (M CI)	1.90	1,138	5,339	2,699	2,640	509	286	223
0001	Ward No. 1		92	442	208	234	52	24	28
0002	Ward No. 2		69	332	158	174	46	22	24
0003	Ward No. 3		51	215	106	109	15	9	6
0004	Ward No. 4		54	250	130	120	21	14	7
0005	Ward No. 5		67	266	141	125	24	14	10
0006	Ward No. 6		68	312	165	147	27	13	14
0007	Ward No. 7		65	291	166	125	20	17	3
0008	Ward No. 8		63	308	160	148	27	18	9
0009	Ward No. 9		92	447	231	216	45	25	20
0010	Ward No. 10		82	405	192	213	47	28	19
0011	Ward No. 11		72	340	162	178	46	23	23
0012	Ward No. 12		55	279	139	140	19	11	8
0013	Ward No. 13		58	267	133	134	20	11	9
0014	Ward No. 14		49	267	133	134	23	11	12
0015	Ward No. 15		54	291	160	131	29	19	10
0016	Ward No. 16		76	324	166	158	24	9	15
0017	Ward No. 17		71	303	149	154	24	18	6
802882	Panhala (M CI)	1.60	695	3,121	1,590	1,531	280	163	117
0001	Ward No. 1		27	167	100	67	8	3	5
0002	Ward No. 2		40	164	88	76	19	15	4
0003	Ward No. 3		52	206	99	107	21	12	9
0004	Ward No. 4		56	200	101	99	17	10	7
0005	Ward No. 5		34	181	113	68	15	13	2
0006	Ward No. 6		37	153	80	73	9	6	3
0007	Ward No. 7		38	181	91	90	12	5	7
0008	Ward No. 8		45	186	89	97	19	9	10
0009	Ward No. 9		27	102	44	58	5	4	1
0010	Ward No. 10		48	212	108	104	23	11	12
0011	Ward No. 11		51	268	127	141	31	17	14
0012	Ward No. 12		31	139	70	69	17	9	8
0013	Ward No. 13		47	222	114	108	25	14	11
0014	Ward No. 14		43	193	101	92	13	6	7
0015	Ward No. 15		41	154	68	86	16	9	7
0016	Ward No. 16		37	198	86	112	13	6	7
0017	Ward No. 17		41	195	111	84	17	14	3
567260	Wadi Ratnagiri (CT)	5.62	934	4,693	2,387	2,306	479	266	213
0001	Ward No. 1		934	4,693	2,387	2,306	479	266	213
802883	Vadgaon Kasba (M CI)	10.00	5,328	25,651	13,257	12,394	2,816	1,585	1,231
0001	Ward No. 1		264	1,350	667	683	172	102	70
0002	Ward No. 2		338	1,628	824	804	207	116	91
0003	Ward No. 3		412	1,998	1,040	958	220	120	100
0004	Ward No. 4		316	1,502	768	734	156	93	63
0005	Ward No. 5		248	1,129	582	547	104	64	40
0006	Ward No. 6		238	1,176	596	580	115	69	46
0007	Ward No. 7		237	1,100	577	523	119	66	53
0008	Ward No. 8		317	1,467	792	675	129	77	52
0009	Ward No. 9		385	2,101	1,114	987	287	165	122
0010	Ward No. 10		353	1,669	876	793	233	128	105
0011	Ward No. 11		418	2,034	1,090	944	211	119	92
0012	Ward No. 12		301	1,408	731	677	113	70	43
0013	Ward No. 13		257	1,101	551	550	79	42	37
0014	Ward No. 14		258	1,226	633	593	118	64	54
0015	Ward No. 15		264	1,260	656	604	135	75	60
0016	Ward No. 16		383	1,912	939	973	246	122	124
0017	Ward No. 17		339	1,590	821	769	172	93	79
802884	Ichalkaranji (M CI)	29.90	61,421	287,353	149,164	138,189	33,716	17,723	15,993
0001	Ward No. 1		1,333	6,327	3,245	3,082	652	356	296
0002	Ward No. 2		2,045	9,001	4,625	4,376	850	439	411

PRIMARY CENSUS ABSTRACT

CENSUS ABSTRACT

Scheduled Castes population			Scheduled Tribes population			Literates			Name of Town/ Ward
Persons	Males	Females	Persons	Males	Females	Persons	Males	Females	
11	12	13	14	15	16	17	18	19	2
1,112	533	579	26	14	12	4,338	2,274	2,064	Malkapur (M CI)
185	87	98	-	-	-	341	172	169	Ward No. 1
36	18	18	-	-	-	255	129	126	Ward No. 2
3	1	2	-	-	-	190	95	95	Ward No. 3
-	-	-	-	-	-	205	115	90	Ward No. 4
27	11	16	3	2	1	217	118	99	Ward No. 5
1	1	-	4	3	1	274	148	126	Ward No. 6
-	-	-	7	3	4	248	136	112	Ward No. 7
66	35	31	4	3	1	235	126	109	Ward No. 8
48	26	22	-	-	-	360	196	164	Ward No. 9
392	186	206	1	1	-	303	154	149	Ward No. 10
155	74	81	2	1	1	230	124	106	Ward No. 11
11	5	6	-	-	-	247	124	123	Ward No. 12
33	16	17	-	-	-	233	118	115	Ward No. 13
83	37	46	-	-	-	233	119	114	Ward No. 14
54	27	27	-	-	-	247	135	112	Ward No. 15
-	-	-	1	-	1	275	142	133	Ward No. 16
18	9	9	4	1	3	245	123	122	Ward No. 17
427	221	206	39	21	18	2,618	1,368	1,250	Panhala (M CI)
8	3	5	-	-	-	145	91	54	Ward No. 1
28	16	12	-	-	-	137	72	65	Ward No. 2
-	-	-	3	2	1	167	83	84	Ward No. 3
2	-	2	30	17	13	178	90	88	Ward No. 4
13	4	9	-	-	-	158	97	61	Ward No. 5
-	-	-	3	1	2	139	74	65	Ward No. 6
27	14	13	-	-	-	157	85	72	Ward No. 7
9	5	4	3	1	2	139	71	68	Ward No. 8
5	4	1	-	-	-	82	31	51	Ward No. 9
180	93	87	-	-	-	165	95	70	Ward No. 10
41	19	22	-	-	-	221	108	113	Ward No. 11
-	-	-	-	-	-	107	55	52	Ward No. 12
27	13	14	-	-	-	191	97	94	Ward No. 13
2	1	1	-	-	-	167	92	75	Ward No. 14
-	-	-	-	-	-	127	55	72	Ward No. 15
-	-	-	-	-	-	172	79	93	Ward No. 16
85	49	36	-	-	-	166	93	73	Ward No. 17
375	186	189	3	-	3	3,393	1,896	1,497	Wadi Ratnagiri (CT)
375	186	189	3	-	3	3,393	1,896	1,497	Ward No. 1
3,764	1,918	1,846	142	70	72	19,306	10,477	8,829	Vadgaon Kasba (M CI)
976	488	488	-	-	-	887	476	411	Ward No. 1
989	492	497	-	-	-	1,189	645	544	Ward No. 2
247	122	125	-	-	-	1,658	883	775	Ward No. 3
141	70	71	4	3	1	1,230	629	601	Ward No. 4
117	56	61	-	-	-	918	484	434	Ward No. 5
154	75	79	-	-	-	951	496	455	Ward No. 6
32	22	10	1	-	1	891	479	412	Ward No. 7
31	24	7	-	-	-	1,206	678	528	Ward No. 8
71	37	34	-	-	-	1,313	774	539	Ward No. 9
22	9	13	2	1	1	1,025	584	441	Ward No. 10
168	110	58	-	-	-	1,684	917	767	Ward No. 11
37	16	21	-	-	-	1,162	625	537	Ward No. 12
12	5	7	-	-	-	942	485	457	Ward No. 13
192	101	91	19	7	12	1,021	539	482	Ward No. 14
128	61	67	85	42	43	1,003	550	453	Ward No. 15
244	124	120	31	17	14	1,096	605	491	Ward No. 16
203	106	97	-	-	-	1,130	628	502	Ward No. 17
26,104	13,141	12,963	1,760	918	842	218,070	118,999	99,071	Ichalkaranji (M CI)
1,075	526	549	25	11	14	5,035	2,725	2,310	Ward No. 1
601	297	304	151	82	69	7,304	3,914	3,390	Ward No. 2

URBAN PRIMARY

Location code		Illiterates			Total workers			Main workers		
number	Name of Town/ Ward	Persons	Males	Females	Persons	Males	Females	Persons	Males	Females
1	2	20	21	22	23	24	25	26	27	28
802881	Malkapur (M CI)	1,001	425	576	1,840	1,356	484	1,544	1,166	378
0001	Ward No. 1	101	36	65	121	93	28	119	92	27
0002	Ward No. 2	77	29	48	110	88	22	101	86	15
0003	Ward No. 3	25	11	14	62	47	15	48	42	6
0004	Ward No. 4	45	15	30	82	64	18	62	50	12
0005	Ward No. 5	49	23	26	99	71	28	78	66	12
0006	Ward No. 6	38	17	21	101	86	15	97	83	14
0007	Ward No. 7	43	30	13	87	73	14	64	55	9
0008	Ward No. 8	73	34	39	161	83	78	147	78	69
0009	Ward No. 9	87	35	52	269	139	130	257	133	124
0010	Ward No. 10	102	38	64	109	82	27	107	81	26
0011	Ward No. 11	110	38	72	113	90	23	64	54	10
0012	Ward No. 12	32	15	17	81	69	12	56	47	9
0013	Ward No. 13	34	15	19	72	61	11	41	37	4
0014	Ward No. 14	34	14	20	87	77	10	63	59	4
0015	Ward No. 15	44	25	19	96	81	15	74	65	9
0016	Ward No. 16	49	24	25	101	79	22	94	76	18
0017	Ward No. 17	58	26	32	89	73	16	72	62	10
802882	Panhala (M CI)	503	222	281	1,058	786	272	943	706	237
0001	Ward No. 1	22	9	13	36	25	11	31	23	8
0002	Ward No. 2	27	16	11	47	39	8	44	36	8
0003	Ward No. 3	39	16	23	71	49	22	69	49	20
0004	Ward No. 4	22	11	11	80	55	25	75	52	23
0005	Ward No. 5	23	16	7	68	42	26	65	41	24
0006	Ward No. 6	14	6	8	73	47	26	66	43	23
0007	Ward No. 7	24	6	18	58	46	12	54	42	12
0008	Ward No. 8	47	18	29	60	46	14	59	46	13
0009	Ward No. 9	20	13	7	31	20	11	29	19	10
0010	Ward No. 10	47	13	34	84	61	23	73	53	20
0011	Ward No. 11	47	19	28	75	66	9	75	66	9
0012	Ward No. 12	32	15	17	63	39	24	55	36	19
0013	Ward No. 13	31	17	14	81	59	22	67	49	18
0014	Ward No. 14	26	9	17	68	52	16	63	49	14
0015	Ward No. 15	27	13	14	49	33	16	35	23	12
0016	Ward No. 16	26	7	19	50	45	5	22	20	2
0017	Ward No. 17	29	18	11	64	62	2	61	59	2
567260	Wadi Ratnagiri (CT)	1,300	491	809	1,747	1,348	399	1,579	1,218	361
0001	Ward No. 1	1,300	491	809	1,747	1,348	399	1,579	1,218	361
802883	Vadgaon Kasba (M CI)	6,345	2,780	3,565	9,230	7,131	2,099	8,051	6,481	1,570
0001	Ward No. 1	463	191	272	450	356	94	429	350	79
0002	Ward No. 2	439	179	260	537	444	93	511	426	85
0003	Ward No. 3	340	157	183	956	572	384	889	540	349
0004	Ward No. 4	272	139	133	534	406	128	519	403	116
0005	Ward No. 5	211	98	113	350	292	58	333	277	56
0006	Ward No. 6	225	100	125	461	337	124	445	329	116
0007	Ward No. 7	209	98	111	503	342	161	239	211	28
0008	Ward No. 8	261	114	147	474	406	68	432	376	56
0009	Ward No. 9	788	340	448	747	589	158	541	454	87
0010	Ward No. 10	644	292	352	599	480	119	493	401	92
0011	Ward No. 11	350	173	177	759	560	199	599	493	106
0012	Ward No. 12	246	106	140	417	371	46	396	360	36
0013	Ward No. 13	159	66	93	357	326	31	304	278	26
0014	Ward No. 14	205	94	111	432	360	72	404	343	61
0015	Ward No. 15	257	106	151	380	338	42	378	336	42
0016	Ward No. 16	816	334	482	752	513	239	621	466	155
0017	Ward No. 17	460	193	267	522	439	83	518	438	80
802884	Ichalkaranji (M CI)	69,283	30,165	39,118	103,223	85,191	18,032	99,152	82,809	16,343
0001	Ward No. 1	1,292	520	772	2,230	1,830	400	2,054	1,723	331
0002	Ward No. 2	1,697	711	986	3,197	2,579	618	3,074	2,513	561

PRIMARY CENSUS ABSTRACT

CENSUS ABSTRACT

Industrial category of main workers													Name of Town/ Ward 2
Household industry													
Cultivators			Agricultural labourers			workers			Other workers				
Persons	Males	Females	Persons	Males	Females	Persons	Males	Females	Persons	Males	Females		
29	30	31	32	33	34	35	36	37	38	39	40		
80	68	12	53	29	24	101	81	20	1,310	988	322	Malkapur (M CI)	
5	4	1	2	1	1	2	-	2	110	87	23	Ward No. 1	
1	1	-	8	6	2	2	2	-	90	77	13	Ward No. 2	
4	2	2	1	-	1	5	3	2	38	37	1	Ward No. 3	
-	-	-	1	1	-	2	2	-	59	47	12	Ward No. 4	
-	-	-	1	1	-	11	10	1	66	55	11	Ward No. 5	
-	-	-	-	-	-	22	14	8	75	69	6	Ward No. 6	
8	8	-	1	1	-	27	26	1	28	20	8	Ward No. 7	
8	8	-	-	-	-	-	-	-	139	70	69	Ward No. 8	
10	8	2	10	5	5	5	3	2	232	117	115	Ward No. 9	
29	23	6	24	12	12	5	4	1	49	42	7	Ward No. 10	
2	2	-	2	1	1	4	3	1	56	48	8	Ward No. 11	
1	1	-	1	-	1	1	1	-	53	45	8	Ward No. 12	
-	-	-	-	-	-	2	1	1	39	36	3	Ward No. 13	
-	-	-	-	-	-	6	6	-	57	53	4	Ward No. 14	
4	4	-	-	-	-	7	6	1	63	55	8	Ward No. 15	
2	2	-	-	-	-	-	-	-	92	74	18	Ward No. 16	
6	5	1	2	1	1	-	-	-	64	56	8	Ward No. 17	
32	29	3	9	2	7	61	33	28	841	642	199	Panhala (M CI)	
-	-	-	-	-	-	3	3	-	28	20	8	Ward No. 1	
3	3	-	-	-	-	1	-	1	40	33	7	Ward No. 2	
4	3	1	-	-	-	-	-	-	65	46	19	Ward No. 3	
1	1	-	-	-	-	2	-	2	72	51	21	Ward No. 4	
1	1	-	2	1	1	25	12	13	37	27	10	Ward No. 5	
-	-	-	5	-	5	6	4	2	55	39	16	Ward No. 6	
2	2	-	1	1	-	1	-	1	50	39	11	Ward No. 7	
-	-	-	-	-	-	1	-	1	58	46	12	Ward No. 8	
4	3	1	1	-	1	4	4	-	20	12	8	Ward No. 9	
1	1	-	-	-	-	-	-	-	72	52	20	Ward No. 10	
1	1	-	-	-	-	1	1	-	73	64	9	Ward No. 11	
-	-	-	-	-	-	13	6	7	42	30	12	Ward No. 12	
7	6	1	-	-	-	-	-	-	60	43	17	Ward No. 13	
1	1	-	-	-	-	-	-	-	62	48	14	Ward No. 14	
-	-	-	-	-	-	4	3	1	31	20	11	Ward No. 15	
1	1	-	-	-	-	-	-	-	21	19	2	Ward No. 16	
6	6	-	-	-	-	-	-	-	55	53	2	Ward No. 17	
36	25	11	17	11	6	49	9	40	1,477	1,173	304	Wadi Ratnagiri (CT)	
36	25	11	17	11	6	49	9	40	1,477	1,173	304	Ward No. 1	
651	581	70	506	322	184	687	356	331	6,207	5,222	985	Vadgaon Kasba (M CI)	
4	4	-	96	53	43	7	4	3	322	289	33	Ward No. 1	
6	6	-	46	37	9	13	9	4	446	374	72	Ward No. 2	
31	22	9	6	3	3	342	108	234	510	407	103	Ward No. 3	
31	25	6	12	7	5	46	35	11	430	336	94	Ward No. 4	
9	8	1	3	3	-	8	3	5	313	263	50	Ward No. 5	
7	7	-	22	17	5	24	18	6	392	287	105	Ward No. 6	
4	4	-	6	5	1	7	4	3	222	198	24	Ward No. 7	
82	76	6	15	10	5	9	8	1	326	282	44	Ward No. 8	
116	103	13	66	34	32	21	8	13	338	309	29	Ward No. 9	
175	149	26	95	63	32	7	4	3	216	185	31	Ward No. 10	
60	56	4	52	36	16	18	11	7	469	390	79	Ward No. 11	
29	27	2	18	15	3	47	42	5	302	276	26	Ward No. 12	
20	18	2	-	-	-	2	2	-	282	258	24	Ward No. 13	
21	21	-	-	-	-	53	33	20	330	289	41	Ward No. 14	
31	31	-	16	9	7	17	13	4	314	283	31	Ward No. 15	
15	15	-	19	11	8	20	15	5	567	425	142	Ward No. 16	
10	9	1	34	19	15	46	39	7	428	371	57	Ward No. 17	
1,035	934	101	959	552	407	3,505	2,438	1,067	93,653	78,885	14,768	Ichalkaranji (M CI)	
79	69	10	52	30	22	38	25	13	1,885	1,599	286	Ward No. 1	
73	71	2	72	35	37	79	58	21	2,850	2,349	501	Ward No. 2	

URBAN PRIMARY

Industrial category

Location code	Name of Town/ Ward	Marginal workers			Cultivators			Agricultural labourers		
		Persons	Males	Females	Persons	Males	Females	Persons	Males	Females
1	2	41	42	43	44	45	46	47	48	49
802881	Malkapur (M CI)	296	190	106	18	12	6	41	21	20
0001	Ward No. 1	2	1	1	-	-	-	2	1	1
0002	Ward No. 2	9	2	7	-	-	-	1	1	-
0003	Ward No. 3	14	5	9	-	-	-	-	-	-
0004	Ward No. 4	20	14	6	-	-	-	4	2	2
0005	Ward No. 5	21	5	16	-	-	-	-	-	-
0006	Ward No. 6	4	3	1	-	-	-	-	-	-
0007	Ward No. 7	23	18	5	3	1	2	-	-	-
0008	Ward No. 8	14	5	9	-	-	-	2	-	2
0009	Ward No. 9	12	6	6	-	-	-	3	-	3
0010	Ward No. 10	2	1	1	-	-	-	-	-	-
0011	Ward No. 11	49	36	13	-	-	-	23	14	9
0012	Ward No. 12	25	22	3	6	5	1	1	1	-
0013	Ward No. 13	31	24	7	1	1	-	1	1	-
0014	Ward No. 14	24	18	6	2	2	-	-	-	-
0015	Ward No. 15	22	16	6	5	2	3	-	-	-
0016	Ward No. 16	7	3	4	-	-	-	1	1	-
0017	Ward No. 17	17	11	6	1	1	-	3	-	3
802882	Panhala (M CI)	115	80	35	2	2	-	2	2	-
0001	Ward No. 1	5	2	3	-	-	-	1	1	-
0002	Ward No. 2	3	3	-	-	-	-	-	-	-
0003	Ward No. 3	2	-	2	-	-	-	-	-	-
0004	Ward No. 4	5	3	2	-	-	-	-	-	-
0005	Ward No. 5	3	1	2	-	-	-	1	1	-
0006	Ward No. 6	7	4	3	-	-	-	-	-	-
0007	Ward No. 7	4	4	-	-	-	-	-	-	-
0008	Ward No. 8	1	-	1	-	-	-	-	-	-
0009	Ward No. 9	2	1	1	-	-	-	-	-	-
0010	Ward No. 10	11	8	3	1	1	-	-	-	-
0011	Ward No. 11	-	-	-	-	-	-	-	-	-
0012	Ward No. 12	8	3	5	-	-	-	-	-	-
0013	Ward No. 13	14	10	4	-	-	-	-	-	-
0014	Ward No. 14	5	3	2	1	1	-	-	-	-
0015	Ward No. 15	14	10	4	-	-	-	-	-	-
0016	Ward No. 16	28	25	3	-	-	-	-	-	-
0017	Ward No. 17	3	3	-	-	-	-	-	-	-
567260	Wadi Ratnagiri (CT)	168	130	38	11	11	-	23	13	10
0001	Ward No. 1	168	130	38	11	11	-	23	13	10
802883	Vadgaon Kasba (M CI)	1,179	650	529	41	36	5	311	204	107
0001	Ward No. 1	21	6	15	-	-	-	8	2	6
0002	Ward No. 2	26	18	8	-	-	-	3	2	1
0003	Ward No. 3	67	32	35	1	-	1	5	2	3
0004	Ward No. 4	15	3	12	-	-	-	3	1	2
0005	Ward No. 5	17	15	2	1	1	-	2	2	-
0006	Ward No. 6	16	8	8	-	-	-	-	-	-
0007	Ward No. 7	264	131	133	3	3	-	-	-	-
0008	Ward No. 8	42	30	12	3	3	-	2	1	1
0009	Ward No. 9	206	135	71	1	1	-	181	118	63
0010	Ward No. 10	106	79	27	9	5	4	80	64	16
0011	Ward No. 11	160	67	93	3	3	-	3	3	-
0012	Ward No. 12	21	11	10	1	1	-	4	2	2
0013	Ward No. 13	53	48	5	18	18	-	5	-	5
0014	Ward No. 14	28	17	11	1	1	-	-	-	-
0015	Ward No. 15	2	2	-	-	-	-	1	1	-
0016	Ward No. 16	131	47	84	-	-	-	12	6	6
0017	Ward No. 17	4	1	3	-	-	-	2	-	2
802884	Ichalkaranji (M CI)	4,071	2,382	1,689	43	30	13	139	44	95
0001	Ward No. 1	176	107	69	2	1	1	17	3	14
0002	Ward No. 2	123	66	57	2	2	-	8	5	3

PRIMARY CENSUS ABSTRACT

CENSUS ABSTRACT

of marginal workers

Household industry workers			Other workers			Non-workers			Name of Town/ Ward	Location code number
Persons	Males	Females	Persons	Males	Females	Persons	Males	Females		
50	51	52	53	54	55	56	57	58	2	1
45	26	19	192	131	61	3,499	1,343	2,156	Malkapur (M CI)	802881
-	-	-	-	-	-	321	115	206	Ward No. 1	0001
1	-	1	7	1	6	222	70	152	Ward No. 2	0002
3	3	-	11	2	9	153	59	94	Ward No. 3	0003
3	2	1	13	10	3	168	66	102	Ward No. 4	0004
10	2	8	11	3	8	167	70	97	Ward No. 5	0005
-	-	-	4	3	1	211	79	132	Ward No. 6	0006
2	2	-	18	15	3	204	93	111	Ward No. 7	0007
1	-	1	11	5	6	147	77	70	Ward No. 8	0008
-	-	-	9	6	3	178	92	86	Ward No. 9	0009
-	-	-	2	1	1	296	110	186	Ward No. 10	0010
2	-	2	24	22	2	227	72	155	Ward No. 11	0011
2	2	-	16	14	2	198	70	128	Ward No. 12	0012
7	6	1	22	16	6	195	72	123	Ward No. 13	0013
5	3	2	17	13	4	180	56	124	Ward No. 14	0014
8	6	2	9	8	1	195	79	116	Ward No. 15	0015
-	-	-	6	2	4	223	87	136	Ward No. 16	0016
1	-	1	12	10	2	214	76	138	Ward No. 17	0017
11	3	8	100	73	27	2,063	804	1,259	Panhala (M CI)	802882
1	-	1	3	1	2	131	75	56	Ward No. 1	0001
-	-	-	3	3	-	117	49	68	Ward No. 2	0002
1	-	1	1	-	1	135	50	85	Ward No. 3	0003
-	-	-	5	3	2	120	46	74	Ward No. 4	0004
-	-	-	2	-	2	113	71	42	Ward No. 5	0005
2	1	1	5	3	2	80	33	47	Ward No. 6	0006
-	-	-	4	4	-	123	45	78	Ward No. 7	0007
-	-	-	1	-	1	126	43	83	Ward No. 8	0008
-	-	-	2	1	1	71	24	47	Ward No. 9	0009
-	-	-	10	7	3	128	47	81	Ward No. 10	0010
-	-	-	-	-	-	193	61	132	Ward No. 11	0011
3	1	2	5	2	3	76	31	45	Ward No. 12	0012
1	-	1	13	10	3	141	55	86	Ward No. 13	0013
-	-	-	4	2	2	125	49	76	Ward No. 14	0014
3	1	2	11	9	2	105	35	70	Ward No. 15	0015
-	-	-	28	25	3	148	41	107	Ward No. 16	0016
-	-	-	3	3	-	131	49	82	Ward No. 17	0017
21	13	8	113	93	20	2,946	1,039	1,907	Wadi Ratnagiri (CT)	567260
21	13	8	113	93	20	2,946	1,039	1,907	Ward No. 1	0001
112	30	82	715	380	335	16,421	6,126	10,295	Vadgaon Kasba (M CI)	802883
-	-	-	13	4	9	900	311	589	Ward No. 1	0001
-	-	-	23	16	7	1,091	380	711	Ward No. 2	0002
31	5	26	30	25	5	1,042	468	574	Ward No. 3	0003
5	-	5	7	2	5	968	362	606	Ward No. 4	0004
-	-	-	14	12	2	779	290	489	Ward No. 5	0005
1	1	-	15	7	8	715	259	456	Ward No. 6	0006
7	4	3	254	124	130	597	235	362	Ward No. 7	0007
2	-	2	35	26	9	993	386	607	Ward No. 8	0008
4	1	3	20	15	5	1,354	525	829	Ward No. 9	0009
2	1	1	15	9	6	1,070	396	674	Ward No. 10	0010
3	3	-	151	58	93	1,275	530	745	Ward No. 11	0011
4	1	3	12	7	5	991	360	631	Ward No. 12	0012
-	-	-	30	30	-	744	225	519	Ward No. 13	0013
9	4	5	18	12	6	794	273	521	Ward No. 14	0014
-	-	-	1	1	-	880	318	562	Ward No. 15	0015
44	10	34	75	31	44	1,160	426	734	Ward No. 16	0016
-	-	-	2	1	1	1,068	382	686	Ward No. 17	0017
393	95	298	3,496	2,213	1,283	184,130	63,973	120,157	Ichalkaranji (M CI)	802884
15	4	11	142	99	43	4,097	1,415	2,682	Ward No. 1	0001
17	4	13	96	55	41	5,804	2,046	3,758	Ward No. 2	0002

URBAN PRIMARY

Location code number	Name of Town/ Ward	Area in Square Kilometre	Number of households	Total population (including institutional and houseless population)			Population in the age-group 0-6		
				Persons	Males	Females	Persons	Males	Females
1	2	3	4	5	6	7	8	9	10
0003	Ward No. 3		1,867	8,772	4,539	4,233	945	495	450
0004	Ward No. 4		865	3,930	1,976	1,954	359	201	158
0005	Ward No. 5		1,356	6,682	3,462	3,220	618	318	300
0006	Ward No. 6		2,189	10,176	5,159	5,017	1,081	574	507
0007	Ward No. 7		2,893	13,960	7,013	6,947	1,693	839	854
0008	Ward No. 8		3,261	15,726	8,097	7,629	1,903	956	947
0009	Ward No. 9		2,937	13,240	6,775	6,465	1,661	878	783
0010	Ward No. 10		2,746	13,203	6,821	6,382	1,615	852	763
0011	Ward No. 11		1,646	7,845	4,068	3,777	871	450	421
0012	Ward No. 12		1,647	7,985	4,182	3,803	805	462	343
0013	Ward No. 13		3,785	17,429	9,153	8,276	2,205	1,153	1,052
0014	Ward No. 14		1,399	7,051	3,691	3,360	762	415	347
0015	Ward No. 15		1,732	8,222	4,416	3,806	930	516	414
0016	Ward No. 16		3,553	16,782	8,662	8,120	1,928	1,037	891
0017	Ward No. 17		1,137	5,543	2,990	2,553	667	369	298
0018	Ward No. 18		1,889	8,843	4,541	4,302	949	498	451
0019	Ward No. 19		1,552	7,620	3,938	3,682	875	482	393
0020	Ward No. 20		3,716	17,532	9,037	8,495	2,096	1,110	986
0021	Ward No. 21		5,604	25,643	13,254	12,389	3,071	1,583	1,488
0022	Ward No. 22		3,393	14,912	7,846	7,066	1,755	917	838
0023	Ward No. 23		866	3,920	2,148	1,772	518	260	258
0024	Ward No. 24		4,640	21,697	11,350	10,347	2,960	1,560	1,400
0025	Ward No. 25		3,370	15,312	8,176	7,136	1,947	1,003	944
567319	Korochoi (CT)	6.70	4,359	20,420	10,699	9,721	2,447	1,282	1,165
0001	Ward No. 1		4,359	20,420	10,699	9,721	2,447	1,282	1,165
567320	Kabnur (CT)	8.40	8,519	38,146	19,946	18,200	4,486	2,379	2,107
0001	Ward No. 1		8,519	38,146	19,946	18,200	4,486	2,379	2,107
567321	Hupari (CT)	17.20	6,059	28,953	14,653	14,300	3,057	1,619	1,438
0001	Ward No. 1		6,059	28,953	14,653	14,300	3,057	1,619	1,438
802885	Jaysingpur (M CI)	9.00	10,700	48,510	24,273	24,237	5,076	2,638	2,438
0001	Ward No. 1		484	2,160	1,087	1,073	188	92	96
0002	Ward No. 2		452	1,957	981	976	157	82	75
0003	Ward No. 3		472	2,147	1,094	1,053	158	84	74
0004	Ward No. 4		342	1,555	766	789	156	81	75
0005	Ward No. 5		531	2,442	1,232	1,210	281	153	128
0006	Ward No. 6		486	2,137	1,078	1,059	219	114	105
0007	Ward No. 7		429	1,917	951	966	228	102	126
0008	Ward No. 8		506	2,546	1,250	1,296	305	170	135
0009	Ward No. 9		430	1,832	932	900	163	83	80
0010	Ward No. 10		650	2,945	1,516	1,429	271	133	138
0011	Ward No. 11		416	1,741	918	823	159	84	75
0012	Ward No. 12		461	2,112	1,001	1,111	246	123	123
0013	Ward No. 13		365	1,643	802	841	152	75	77
0014	Ward No. 14		323	1,445	722	723	141	77	64
0015	Ward No. 15		511	2,190	1,072	1,118	220	105	115
0016	Ward No. 16		478	2,195	1,116	1,079	254	140	114
0017	Ward No. 17		447	2,129	1,049	1,080	291	153	138
0018	Ward No. 18		495	2,397	1,212	1,185	275	144	131
0019	Ward No. 19		493	2,207	1,100	1,107	270	147	123
0020	Ward No. 20		467	2,067	1,053	1,014	219	110	109
0021	Ward No. 21		461	2,164	1,078	1,086	224	116	108
0022	Ward No. 22		486	2,282	1,127	1,155	268	150	118
0023	Ward No. 23		515	2,300	1,136	1,164	231	120	111
802886	Kurundvad (M CI)	25.90	4,572	22,372	11,325	11,047	2,267	1,258	1,009
0001	Ward No. 1		169	861	443	418	65	38	27
0002	Ward No. 2		251	1,184	613	571	107	61	46
0003	Ward No. 3		193	913	458	455	79	42	37
0004	Ward No. 4		333	1,581	786	795	163	89	74
0005	Ward No. 5		258	1,272	670	602	133	82	51
0006	Ward No. 6		256	1,303	668	635	170	97	73

PRIMARY CENSUS ABSTRACT

CENSUS ABSTRACT

Scheduled Castes population			Scheduled Tribes population			Literates			Name of Town/ Ward
Persons	Males	Females	Persons	Males	Females	Persons	Males	Females	
11	12	13	14	15	16	17	18	19	2
293	156	137	209	108	101	6,889	3,766	3,123	Ward No. 3
116	62	54	34	16	18	3,314	1,701	1,613	Ward No. 4
120	67	53	4	1	3	5,617	2,985	2,632	Ward No. 5
927	450	477	45	21	24	7,921	4,220	3,701	Ward No. 6
3,221	1,583	1,638	52	28	24	9,986	5,426	4,560	Ward No. 7
2,189	1,092	1,097	16	10	6	11,709	6,448	5,261	Ward No. 8
2,350	1,187	1,163	69	37	32	9,250	5,004	4,246	Ward No. 9
1,607	843	764	43	23	20	9,965	5,342	4,623	Ward No. 10
1,280	620	660	31	20	11	5,940	3,241	2,699	Ward No. 11
113	57	56	17	9	8	6,565	3,475	3,090	Ward No. 12
498	255	243	161	88	73	12,801	7,085	5,716	Ward No. 13
166	90	76	23	11	12	5,555	2,979	2,576	Ward No. 14
215	110	105	31	20	11	6,413	3,569	2,844	Ward No. 15
512	269	243	39	18	21	12,818	6,933	5,885	Ward No. 16
77	42	35	35	21	14	4,398	2,441	1,957	Ward No. 17
2,603	1,301	1,302	12	7	5	6,794	3,711	3,083	Ward No. 18
861	452	409	15	8	7	6,110	3,223	2,887	Ward No. 19
540	268	272	386	174	212	13,026	7,067	5,959	Ward No. 20
1,277	640	637	95	60	35	19,720	10,721	8,999	Ward No. 21
1,814	919	895	90	52	38	10,927	6,124	4,803	Ward No. 22
376	189	187	15	6	9	2,747	1,614	1,133	Ward No. 23
1,380	719	661	84	48	36	15,776	8,753	7,023	Ward No. 24
1,893	947	946	78	39	39	11,490	6,532	4,958	Ward No. 25
4,010	2,055	1,955	159	82	77	15,385	8,668	6,717	Korochi (CT)
4,010	2,055	1,955	159	82	77	15,385	8,668	6,717	Ward No. 1
5,851	2,943	2,908	186	95	91	29,137	16,147	12,990	Kabnur (CT)
5,851	2,943	2,908	186	95	91	29,137	16,147	12,990	Ward No. 1
4,168	2,060	2,108	186	89	97	21,978	11,884	10,094	Hupari (CT)
4,168	2,060	2,108	186	89	97	21,978	11,884	10,094	Ward No. 1
4,865	2,407	2,458	554	284	270	37,085	19,682	17,403	Jaysingpur (M CI)
192	99	93	35	16	19	1,811	946	865	Ward No. 1
20	13	7	-	-	-	1,672	864	808	Ward No. 2
11	7	4	4	1	3	1,875	973	902	Ward No. 3
17	11	6	59	30	29	1,113	593	520	Ward No. 4
62	33	29	99	51	48	1,782	954	828	Ward No. 5
199	99	100	35	17	18	1,344	751	593	Ward No. 6
201	96	105	30	14	16	1,336	734	602	Ward No. 7
47	20	27	29	17	12	1,632	888	744	Ward No. 8
86	42	44	44	27	17	1,549	811	738	Ward No. 9
262	132	130	7	4	3	2,481	1,323	1,158	Ward No. 10
369	189	180	7	6	1	1,444	794	650	Ward No. 11
317	158	159	-	-	-	1,337	720	617	Ward No. 12
161	78	83	22	11	11	1,256	678	578	Ward No. 13
118	62	56	16	7	9	1,101	592	509	Ward No. 14
64	35	29	21	11	10	1,732	894	838	Ward No. 15
227	116	111	4	1	3	1,614	870	744	Ward No. 16
245	110	135	20	10	10	1,595	828	767	Ward No. 17
435	231	204	50	26	24	1,838	987	851	Ward No. 18
88	46	42	5	3	2	1,534	809	725	Ward No. 19
156	71	85	10	4	6	1,729	911	818	Ward No. 20
76	37	39	-	-	-	1,696	883	813	Ward No. 21
609	287	322	28	15	13	1,734	916	818	Ward No. 22
903	435	468	29	13	16	1,880	963	917	Ward No. 23
1,991	999	992	104	58	46	17,471	9,343	8,128	Kurundvad (M CI)
-	-	-	-	-	-	681	375	306	Ward No. 1
24	9	15	-	-	-	997	524	473	Ward No. 2
4	3	1	22	10	12	765	397	368	Ward No. 3
6	3	3	5	3	2	1,238	651	587	Ward No. 4
13	8	5	26	15	11	883	507	376	Ward No. 5
178	94	84	7	5	2	875	488	387	Ward No. 6

URBAN PRIMARY

Location code		Illiterates			Total workers			Main workers		
number	Name of Town/ Ward	Persons	Males	Females	Persons	Males	Females	Persons	Males	Females
1	2	20	21	22	23	24	25	26	27	28
0003	Ward No. 3	1,883	773	1,110	3,082	2,611	471	3,014	2,572	442
0004	Ward No. 4	616	275	341	1,279	1,041	238	1,244	1,019	225
0005	Ward No. 5	1,065	477	588	2,296	1,928	368	2,226	1,886	340
0006	Ward No. 6	2,255	939	1,316	3,634	2,848	786	3,496	2,794	702
0007	Ward No. 7	3,974	1,587	2,387	5,003	3,895	1,108	4,760	3,739	1,021
0008	Ward No. 8	4,017	1,649	2,368	5,455	4,462	993	5,228	4,336	892
0009	Ward No. 9	3,990	1,771	2,219	4,940	3,749	1,191	4,581	3,561	1,020
0010	Ward No. 10	3,238	1,479	1,759	4,863	3,883	980	4,739	3,828	911
0011	Ward No. 11	1,905	827	1,078	2,820	2,258	562	2,689	2,168	521
0012	Ward No. 12	1,420	707	713	2,777	2,344	433	2,674	2,305	369
0013	Ward No. 13	4,628	2,068	2,560	6,314	5,319	995	6,182	5,267	915
0014	Ward No. 14	1,496	712	784	2,496	2,138	358	2,441	2,112	329
0015	Ward No. 15	1,809	847	962	2,964	2,533	431	2,873	2,474	399
0016	Ward No. 16	3,964	1,729	2,235	6,006	4,977	1,029	5,784	4,847	937
0017	Ward No. 17	1,145	549	596	1,933	1,698	235	1,901	1,680	221
0018	Ward No. 18	2,049	830	1,219	3,234	2,568	666	3,033	2,426	607
0019	Ward No. 19	1,510	715	795	2,608	2,176	432	2,547	2,136	411
0020	Ward No. 20	4,506	1,970	2,536	6,339	5,227	1,112	6,151	5,115	1,036
0021	Ward No. 21	5,923	2,533	3,390	9,267	7,677	1,590	8,882	7,429	1,453
0022	Ward No. 22	3,985	1,722	2,263	5,571	4,616	955	5,403	4,499	904
0023	Ward No. 23	1,173	534	639	1,580	1,316	264	1,509	1,264	245
0024	Ward No. 24	5,921	2,597	3,324	7,635	6,568	1,067	7,256	6,336	920
0025	Ward No. 25	3,822	1,644	2,178	5,700	4,950	750	5,411	4,780	631
567319	Korochoi (CT)	5,035	2,031	3,004	7,372	6,073	1,299	6,573	5,642	931
0001	Ward No. 1	5,035	2,031	3,004	7,372	6,073	1,299	6,573	5,642	931
567320	Kabnur (CT)	9,009	3,799	5,210	14,029	11,571	2,458	13,060	11,059	2,001
0001	Ward No. 1	9,009	3,799	5,210	14,029	11,571	2,458	13,060	11,059	2,001
567321	Hupari (CT)	6,975	2,769	4,206	11,715	8,627	3,088	10,536	8,160	2,376
0001	Ward No. 1	6,975	2,769	4,206	11,715	8,627	3,088	10,536	8,160	2,376
802885	Jaysingpur (M CI)	11,425	4,591	6,834	17,813	13,190	4,623	16,387	12,353	4,034
0001	Ward No. 1	349	141	208	827	606	221	808	593	215
0002	Ward No. 2	285	117	168	731	565	166	702	550	152
0003	Ward No. 3	272	121	151	814	607	207	770	578	192
0004	Ward No. 4	442	173	269	611	412	199	556	389	167
0005	Ward No. 5	660	278	382	960	688	272	848	611	237
0006	Ward No. 6	793	327	466	893	613	280	749	526	223
0007	Ward No. 7	581	217	364	805	539	266	781	537	244
0008	Ward No. 8	914	362	552	964	665	299	927	643	284
0009	Ward No. 9	283	121	162	654	493	161	631	486	145
0010	Ward No. 10	464	193	271	955	777	178	919	758	161
0011	Ward No. 11	297	124	173	619	488	131	576	465	111
0012	Ward No. 12	775	281	494	813	545	268	678	487	191
0013	Ward No. 13	387	124	263	598	455	143	585	448	137
0014	Ward No. 14	344	130	214	522	395	127	451	351	100
0015	Ward No. 15	458	178	280	746	559	187	714	541	173
0016	Ward No. 16	581	246	335	714	608	106	675	574	101
0017	Ward No. 17	534	221	313	617	522	95	576	494	82
0018	Ward No. 18	559	225	334	1,263	787	476	1,214	762	452
0019	Ward No. 19	673	291	382	754	581	173	442	358	84
0020	Ward No. 20	338	142	196	670	557	113	648	544	104
0021	Ward No. 21	468	195	273	767	596	171	726	577	149
0022	Ward No. 22	548	211	337	770	540	230	707	510	197
0023	Ward No. 23	420	173	247	746	592	154	704	571	133
802886	Kurundvad (M CI)	4,901	1,982	2,919	7,504	6,115	1,389	6,816	5,631	1,185
0001	Ward No. 1	180	68	112	332	265	67	153	127	26
0002	Ward No. 2	187	89	98	405	340	65	381	320	61
0003	Ward No. 3	148	61	87	297	245	52	285	239	46
0004	Ward No. 4	343	135	208	534	436	98	528	433	95
0005	Ward No. 5	389	163	226	570	383	187	550	379	171
0006	Ward No. 6	428	180	248	466	360	106	396	304	92

PRIMARY CENSUS ABSTRACT

CENSUS ABSTRACT

Industrial category of main workers													Name of Town/ Ward 2
Household industry													
Cultivators			Agricultural labourers			workers			Other workers				
Persons	Males	Females	Persons	Males	Females	Persons	Males	Females	Persons	Males	Females		
29	30	31	32	33	34	35	36	37	38	39	40		
157	146	11	163	94	69	76	40	36	2,618	2,292	326	Ward No. 3	
20	19	1	5	4	1	37	29	8	1,182	967	215	Ward No. 4	
59	53	6	12	10	2	88	62	26	2,067	1,761	306	Ward No. 5	
17	15	2	17	8	9	109	58	51	3,353	2,713	640	Ward No. 6	
35	33	2	9	6	3	220	144	76	4,496	3,556	940	Ward No. 7	
62	55	7	49	29	20	169	117	52	4,948	4,135	813	Ward No. 8	
64	58	6	84	38	46	94	42	52	4,339	3,423	916	Ward No. 9	
14	13	1	46	22	24	279	215	64	4,400	3,578	822	Ward No. 10	
8	8	-	15	13	2	47	32	15	2,619	2,115	504	Ward No. 11	
18	17	1	3	2	1	97	63	34	2,556	2,223	333	Ward No. 12	
100	89	11	182	87	95	241	162	79	5,659	4,929	730	Ward No. 13	
38	36	2	19	9	10	79	71	8	2,305	1,996	309	Ward No. 14	
49	44	5	16	13	3	67	41	26	2,741	2,376	365	Ward No. 15	
24	22	2	20	16	4	189	135	54	5,551	4,674	877	Ward No. 16	
14	13	1	4	3	1	39	16	23	1,844	1,648	196	Ward No. 17	
11	8	3	3	2	1	144	95	49	2,875	2,321	554	Ward No. 18	
21	19	2	5	4	1	103	71	32	2,418	2,042	376	Ward No. 19	
30	26	4	12	8	4	138	88	50	5,971	4,993	978	Ward No. 20	
38	30	8	34	28	6	420	308	112	8,390	7,063	1,327	Ward No. 21	
17	14	3	22	19	3	192	149	43	5,172	4,317	855	Ward No. 22	
3	2	1	5	3	2	89	66	23	1,412	1,193	219	Ward No. 23	
41	39	2	41	36	5	301	227	74	6,873	6,034	839	Ward No. 24	
43	35	8	69	33	36	170	124	46	5,129	4,588	541	Ward No. 25	
335	325	10	330	154	176	336	267	69	5,572	4,896	676	Korochoi (CT)	
335	325	10	330	154	176	336	267	69	5,572	4,896	676	Ward No. 1	
397	365	32	522	229	293	1,054	876	178	11,087	9,589	1,498	Kabnur (CT)	
397	365	32	522	229	293	1,054	876	178	11,087	9,589	1,498	Ward No. 1	
1,104	916	188	1,172	613	559	3,199	2,536	663	5,061	4,095	966	Hupari (CT)	
1,104	916	188	1,172	613	559	3,199	2,536	663	5,061	4,095	966	Ward No. 1	
396	351	45	730	451	279	648	394	254	14,613	11,157	3,456	Jaysingpur (M CI)	
64	49	15	142	70	72	76	59	17	526	415	111	Ward No. 1	
18	15	3	8	2	6	55	26	29	621	507	114	Ward No. 2	
5	5	-	1	1	-	27	21	6	737	551	186	Ward No. 3	
14	12	2	16	7	9	36	20	16	490	350	140	Ward No. 4	
73	69	4	119	62	57	52	36	16	604	444	160	Ward No. 5	
25	24	1	30	16	14	16	6	10	678	480	198	Ward No. 6	
3	2	1	12	6	6	23	18	5	743	511	232	Ward No. 7	
9	7	2	49	27	22	72	49	23	797	560	237	Ward No. 8	
22	22	-	6	4	2	52	30	22	551	430	121	Ward No. 9	
33	31	2	10	5	5	9	7	2	867	715	152	Ward No. 10	
10	10	-	5	4	1	23	15	8	538	436	102	Ward No. 11	
-	-	-	22	10	12	17	14	3	639	463	176	Ward No. 12	
-	-	-	11	5	6	8	4	4	566	439	127	Ward No. 13	
5	4	1	5	3	2	15	10	5	426	334	92	Ward No. 14	
60	51	9	7	6	1	9	2	7	638	482	156	Ward No. 15	
6	5	1	15	10	5	9	8	1	645	551	94	Ward No. 16	
8	8	-	141	127	14	14	13	1	413	346	67	Ward No. 17	
7	4	3	14	7	7	23	13	10	1,170	738	432	Ward No. 18	
2	2	-	10	9	1	5	2	3	425	345	80	Ward No. 19	
9	8	1	3	2	1	24	13	11	612	521	91	Ward No. 20	
10	10	-	11	4	7	7	1	6	698	562	136	Ward No. 21	
3	3	-	82	56	26	67	22	45	555	429	126	Ward No. 22	
10	10	-	11	8	3	9	5	4	674	548	126	Ward No. 23	
750	714	36	1,317	877	440	123	85	38	4,626	3,955	671	Kurundvad (M CI)	
39	39	-	32	17	15	-	-	-	82	71	11	Ward No. 1	
63	60	3	32	22	10	1	-	1	285	238	47	Ward No. 2	
65	65	-	23	15	8	2	2	-	195	157	38	Ward No. 3	
152	146	6	97	61	36	8	8	-	271	218	53	Ward No. 4	
79	72	7	273	156	117	9	5	4	189	146	43	Ward No. 5	
18	18	-	197	144	53	34	20	14	147	122	25	Ward No. 6	

URBAN PRIMARY

Industrial category

Location code	Name of Town/ Ward	Marginal workers			Cultivators			Agricultural labourers		
		Persons	Males	Females	Persons	Males	Females	Persons	Males	Females
1	2	41	42	43	44	45	46	47	48	49
0003	Ward No. 3	68	39	29	4	3	1	13	6	7
0004	Ward No. 4	35	22	13	-	-	-	1	1	-
0005	Ward No. 5	70	42	28	4	3	1	4	3	1
0006	Ward No. 6	138	54	84	2	-	2	1	-	1
0007	Ward No. 7	243	156	87	2	2	-	2	2	-
0008	Ward No. 8	227	126	101	4	2	2	7	-	7
0009	Ward No. 9	359	188	171	2	-	2	14	2	12
0010	Ward No. 10	124	55	69	1	1	-	2	2	-
0011	Ward No. 11	131	90	41	-	-	-	1	1	-
0012	Ward No. 12	103	39	64	-	-	-	1	-	1
0013	Ward No. 13	132	52	80	1	1	-	20	2	18
0014	Ward No. 14	55	26	29	-	-	-	-	-	-
0015	Ward No. 15	91	59	32	2	2	-	1	-	1
0016	Ward No. 16	222	130	92	1	1	-	2	1	1
0017	Ward No. 17	32	18	14	-	-	-	-	-	-
0018	Ward No. 18	201	142	59	4	3	1	-	-	-
0019	Ward No. 19	61	40	21	1	-	1	-	-	-
0020	Ward No. 20	188	112	76	4	3	1	2	1	1
0021	Ward No. 21	385	248	137	1	1	-	2	1	1
0022	Ward No. 22	168	117	51	1	1	-	2	1	1
0023	Ward No. 23	71	52	19	2	2	-	-	-	-
0024	Ward No. 24	379	232	147	-	-	-	15	5	10
0025	Ward No. 25	289	170	119	3	2	1	24	8	16
567319	Korochoi (CT)	799	431	368	8	4	4	158	59	99
0001	Ward No. 1	799	431	368	8	4	4	158	59	99
567320	Kabnur (CT)	969	512	457	16	11	5	136	45	91
0001	Ward No. 1	969	512	457	16	11	5	136	45	91
567321	Hupari (CT)	1,179	467	712	43	25	18	196	100	96
0001	Ward No. 1	1,179	467	712	43	25	18	196	100	96
802885	Jaysingpur (M CI)	1,426	837	589	36	32	4	90	50	40
0001	Ward No. 1	19	13	6	3	3	-	2	1	1
0002	Ward No. 2	29	15	14	-	-	-	1	-	1
0003	Ward No. 3	44	29	15	2	2	-	1	1	-
0004	Ward No. 4	55	23	32	-	-	-	5	1	4
0005	Ward No. 5	112	77	35	14	14	-	22	16	6
0006	Ward No. 6	144	87	57	-	-	-	10	4	6
0007	Ward No. 7	24	2	22	-	-	-	1	-	1
0008	Ward No. 8	37	22	15	-	-	-	1	-	1
0009	Ward No. 9	23	7	16	2	2	-	-	-	-
0010	Ward No. 10	36	19	17	-	-	-	4	4	-
0011	Ward No. 11	43	23	20	2	2	-	4	2	2
0012	Ward No. 12	135	58	77	-	-	-	14	8	6
0013	Ward No. 13	13	7	6	-	-	-	-	-	-
0014	Ward No. 14	71	44	27	4	4	-	2	1	1
0015	Ward No. 15	32	18	14	1	1	-	-	-	-
0016	Ward No. 16	39	34	5	1	1	-	2	1	1
0017	Ward No. 17	41	28	13	1	-	1	7	5	2
0018	Ward No. 18	49	25	24	2	-	2	-	-	-
0019	Ward No. 19	312	223	89	-	-	-	4	2	2
0020	Ward No. 20	22	13	9	1	1	-	-	-	-
0021	Ward No. 21	41	19	22	-	-	-	1	1	-
0022	Ward No. 22	63	30	33	1	1	-	5	1	4
0023	Ward No. 23	42	21	21	2	1	1	4	2	2
802886	Kurundvad (M CI)	688	484	204	85	79	6	230	146	84
0001	Ward No. 1	179	138	41	57	53	4	87	57	30
0002	Ward No. 2	24	20	4	3	3	-	1	1	-
0003	Ward No. 3	12	6	6	1	1	-	4	2	2
0004	Ward No. 4	6	3	3	1	1	-	2	-	2
0005	Ward No. 5	20	4	16	-	-	-	-	-	-
0006	Ward No. 6	70	56	14	4	4	-	32	24	8

PRIMARY CENSUS ABSTRACT

CENSUS ABSTRACT

of marginal workers

Household industry workers			Other workers			Non-workers			Name of Town/ Ward	Location code number
Persons	Males	Females	Persons	Males	Females	Persons	Males	Females		
50	51	52	53	54	55	56	57	58	2	1
2	-	2	49	30	19	5,690	1,928	3,762	Ward No. 3	0003
-	-	-	34	21	13	2,651	935	1,716	Ward No. 4	0004
11	1	10	51	35	16	4,386	1,534	2,852	Ward No. 5	0005
25	3	22	110	51	59	6,542	2,311	4,231	Ward No. 6	0006
25	11	14	214	141	73	8,957	3,118	5,839	Ward No. 7	0007
22	6	16	194	118	76	10,271	3,635	6,636	Ward No. 8	0008
26	2	24	317	184	133	8,300	3,026	5,274	Ward No. 9	0009
20	4	16	101	48	53	8,340	2,938	5,402	Ward No. 10	0010
13	4	9	117	85	32	5,025	1,810	3,215	Ward No. 11	0011
28	2	26	74	37	37	5,208	1,838	3,370	Ward No. 12	0012
17	4	13	94	45	49	11,115	3,834	7,281	Ward No. 13	0013
7	1	6	48	25	23	4,555	1,553	3,002	Ward No. 14	0014
4	3	1	84	54	30	5,258	1,883	3,375	Ward No. 15	0015
16	6	10	203	122	81	10,776	3,685	7,091	Ward No. 16	0016
1	-	1	31	18	13	3,610	1,292	2,318	Ward No. 17	0017
7	3	4	190	136	54	5,609	1,973	3,636	Ward No. 18	0018
9	2	7	51	38	13	5,012	1,762	3,250	Ward No. 19	0019
14	4	10	168	104	64	11,193	3,810	7,383	Ward No. 20	0020
37	16	21	345	230	115	16,376	5,577	10,799	Ward No. 21	0021
13	5	8	152	110	42	9,341	3,230	6,111	Ward No. 22	0022
5	2	3	64	48	16	2,340	832	1,508	Ward No. 23	0023
24	1	23	340	226	114	14,062	4,782	9,280	Ward No. 24	0024
35	7	28	227	153	74	9,612	3,226	6,386	Ward No. 25	0025
145	73	72	488	295	193	13,048	4,626	8,422	Korochoi (CT)	567319
145	73	72	488	295	193	13,048	4,626	8,422	Ward No. 1	0001
234	59	175	583	397	186	24,117	8,375	15,742	Kabnur (CT)	567320
234	59	175	583	397	186	24,117	8,375	15,742	Ward No. 1	0001
466	115	351	474	227	247	17,238	6,026	11,212	Hupari (CT)	567321
466	115	351	474	227	247	17,238	6,026	11,212	Ward No. 1	0001
94	22	72	1,206	733	473	30,697	11,083	19,614	Jaysingpur (M CI)	802885
2	1	1	12	8	4	1,333	481	852	Ward No. 1	0001
4	2	2	24	13	11	1,226	416	810	Ward No. 2	0002
3	3	-	38	23	15	1,333	487	846	Ward No. 3	0003
7	3	4	43	19	24	944	354	590	Ward No. 4	0004
10	-	10	66	47	19	1,482	544	938	Ward No. 5	0005
4	1	3	130	82	48	1,244	465	779	Ward No. 6	0006
11	-	11	12	2	10	1,112	412	700	Ward No. 7	0007
2	1	1	34	21	13	1,582	585	997	Ward No. 8	0008
3	-	3	18	5	13	1,178	439	739	Ward No. 9	0009
2	-	2	30	15	15	1,990	739	1,251	Ward No. 10	0010
4	1	3	33	18	15	1,122	430	692	Ward No. 11	0011
14	1	13	107	49	58	1,299	456	843	Ward No. 12	0012
-	-	-	13	7	6	1,045	347	698	Ward No. 13	0013
4	2	2	61	37	24	923	327	596	Ward No. 14	0014
2	-	2	29	17	12	1,444	513	931	Ward No. 15	0015
-	-	-	36	32	4	1,481	508	973	Ward No. 16	0016
2	2	-	31	21	10	1,512	527	985	Ward No. 17	0017
1	1	-	46	24	22	1,134	425	709	Ward No. 18	0018
-	-	-	308	221	87	1,453	519	934	Ward No. 19	0019
-	-	-	21	12	9	1,397	496	901	Ward No. 20	0020
2	-	2	38	18	20	1,397	482	915	Ward No. 21	0021
16	4	12	41	24	17	1,512	587	925	Ward No. 22	0022
1	-	1	35	18	17	1,554	544	1,010	Ward No. 23	0023
39	17	22	334	242	92	14,868	5,210	9,658	Kurundvad (M CI)	802886
1	-	1	34	28	6	529	178	351	Ward No. 1	0001
-	-	-	20	16	4	779	273	506	Ward No. 2	0002
1	-	1	6	3	3	616	213	403	Ward No. 3	0003
-	-	-	3	2	1	1,047	350	697	Ward No. 4	0004
14	3	11	6	1	5	702	287	415	Ward No. 5	0005
6	3	3	28	25	3	837	308	529	Ward No. 6	0006

URBAN PRIMARY

Location code number	Name of Town/ Ward	Area in Square Kilometre	Number of households	Total population (including institutional and houseless population)			Population in the age-group 0-6		
				Persons	Males	Females	Persons	Males	Females
1	2	3	4	5	6	7	8	9	10
0007	Ward No. 7		303	1,479	745	734	129	66	63
0008	Ward No. 8		220	1,042	520	522	124	72	52
0009	Ward No. 9		255	1,236	622	614	147	78	69
0010	Ward No. 10		275	1,349	677	672	162	91	71
0011	Ward No. 11		251	1,344	655	689	163	86	77
0012	Ward No. 12		286	1,447	743	704	134	70	64
0013	Ward No. 13		214	1,095	549	546	109	67	42
0014	Ward No. 14		334	1,588	797	791	174	101	73
0015	Ward No. 15		279	1,438	720	718	135	73	62
0016	Ward No. 16		328	1,537	767	770	129	70	59
0017	Ward No. 17		367	1,703	892	811	144	75	69
802887	Kolhapur (M Corp.)	66.80	124,194	549,236	280,366	268,870	52,307	28,350	23,957
0001	Ward No. 1		1,586	7,140	3,728	3,412	705	380	325
0002	Ward No. 2		1,696	7,742	4,018	3,724	792	443	349
0003	Ward No. 3		1,358	6,287	3,319	2,968	593	338	255
0004	Ward No. 4		1,604	7,201	3,667	3,534	731	384	347
0005	Ward No. 5		1,613	6,809	3,396	3,413	631	327	304
0006	Ward No. 6		1,980	8,779	4,537	4,242	722	405	317
0007	Ward No. 7		2,084	9,229	4,868	4,361	1,008	599	409
0008	Ward No. 8		2,140	9,082	4,624	4,458	846	448	398
0009	Ward No. 9		1,507	6,120	3,120	3,000	392	214	178
0010	Ward No. 10		1,523	6,919	3,521	3,398	647	338	309
0011	Ward No. 11		1,384	6,613	3,383	3,230	726	393	333
0012	Ward No. 12		1,303	6,069	3,008	3,061	758	384	374
0013	Ward No. 13		1,776	8,062	4,071	3,991	846	456	390
0014	Ward No. 14		1,559	6,822	3,540	3,282	789	394	395
0015	Ward No. 15		1,549	6,894	3,523	3,371	735	387	348
0016	Ward No. 16		1,545	6,619	3,304	3,315	611	337	274
0017	Ward No. 17		1,493	6,410	3,228	3,182	576	323	253
0018	Ward No. 18		1,733	7,152	3,512	3,640	695	334	361
0019	Ward No. 19		1,495	6,529	3,331	3,198	583	338	245
0020	Ward No. 20		1,107	5,240	2,650	2,590	554	288	266
0021	Ward No. 21		1,437	6,291	3,221	3,070	596	323	273
0022	Ward No. 22		1,548	6,812	3,457	3,355	570	291	279
0023	Ward No. 23		1,686	7,657	3,985	3,672	768	421	347
0024	Ward No. 24		2,228	9,890	5,113	4,777	1,056	539	517
0025	Ward No. 25		1,329	5,815	3,013	2,802	548	304	244
0026	Ward No. 26		1,548	6,465	3,322	3,143	576	320	256
0027	Ward No. 27		1,525	6,743	3,468	3,275	568	314	254
0028	Ward No. 28		1,298	5,754	3,006	2,748	470	255	215
0029	Ward No. 29		1,304	5,890	3,010	2,880	503	271	232
0030	Ward No. 30		1,000	5,018	2,473	2,545	468	254	214
0031	Ward No. 31		990	5,321	2,699	2,622	561	312	249
0032	Ward No. 32		1,201	5,411	2,743	2,668	503	271	232
0033	Ward No. 33		1,397	5,973	2,980	2,993	501	282	219
0034	Ward No. 34		1,428	6,279	3,162	3,117	542	298	244
0035	Ward No. 35		1,558	6,315	3,172	3,143	569	316	253
0036	Ward No. 36		1,532	6,760	3,520	3,240	687	385	302
0037	Ward No. 37		1,334	6,000	3,032	2,968	705	385	320
0038	Ward No. 38		1,621	7,718	4,169	3,549	871	473	398
0039	Ward No. 39		1,172	7,073	3,387	3,686	444	239	205
0040	Ward No. 40		1,694	6,826	3,388	3,438	538	274	264
0041	Ward No. 41		1,820	7,601	3,738	3,863	556	317	239
0042	Ward No. 42		1,306	5,818	2,906	2,912	582	330	252
0043	Ward No. 43		1,291	5,863	2,971	2,892	506	269	237
0044	Ward No. 44		1,418	6,942	3,463	3,479	679	378	301
0045	Ward No. 45		1,067	5,448	2,753	2,695	563	309	254
0046	Ward No. 46		1,150	5,214	2,652	2,562	417	229	188
0047	Ward No. 47		1,700	6,912	3,470	3,442	554	304	250
0048	Ward No. 48		1,374	5,876	3,003	2,873	440	251	189

PRIMARY CENSUS ABSTRACT

CENSUS ABSTRACT

Scheduled Castes population			Scheduled Tribes population			Literates			Name of Town/ Ward
Persons	Males	Females	Persons	Males	Females	Persons	Males	Females	
11	12	13	14	15	16	17	18	19	2
-	-	-	-	-	-	1,216	646	570	Ward No. 7
76	37	39	-	-	-	763	409	354	Ward No. 8
50	25	25	-	-	-	853	477	376	Ward No. 9
44	20	24	2	1	1	1,015	556	459	Ward No. 10
19	9	10	-	-	-	1,030	530	500	Ward No. 11
20	10	10	-	-	-	1,219	642	577	Ward No. 12
1,072	535	537	-	-	-	784	430	354	Ward No. 13
7	3	4	-	-	-	1,251	659	592	Ward No. 14
91	44	47	4	2	2	1,188	622	566	Ward No. 15
26	15	11	20	11	9	1,288	666	622	Ward No. 16
361	184	177	18	11	7	1,425	764	661	Ward No. 17
72,005	36,124	35,881	2,989	1,563	1,426	450,265	236,761	213,504	Kolhapur (M Corp.)
904	453	451	55	27	28	5,725	3,102	2,623	Ward No. 1
1,416	724	692	61	38	23	5,988	3,289	2,699	Ward No. 2
83	40	43	141	70	71	5,256	2,856	2,400	Ward No. 3
2,465	1,269	1,196	112	59	53	5,597	3,031	2,566	Ward No. 4
1,200	589	611	29	14	15	5,645	2,908	2,737	Ward No. 5
713	365	348	89	47	42	7,551	3,972	3,579	Ward No. 6
965	500	465	58	28	30	7,051	3,852	3,199	Ward No. 7
875	443	432	156	81	75	7,728	3,997	3,731	Ward No. 8
616	324	292	52	25	27	5,505	2,812	2,693	Ward No. 9
436	218	218	28	15	13	5,933	3,063	2,870	Ward No. 10
3,148	1,630	1,518	56	30	26	5,035	2,707	2,328	Ward No. 11
3,262	1,618	1,644	24	12	12	3,896	2,157	1,739	Ward No. 12
1,053	508	545	18	7	11	6,498	3,379	3,119	Ward No. 13
1,088	559	529	16	5	11	5,246	2,876	2,370	Ward No. 14
458	227	231	56	28	28	5,668	2,980	2,688	Ward No. 15
163	74	89	45	24	21	5,557	2,799	2,758	Ward No. 16
596	306	290	10	5	5	5,248	2,703	2,545	Ward No. 17
2,285	1,108	1,177	39	18	21	5,578	2,880	2,698	Ward No. 18
393	201	192	38	20	18	5,591	2,873	2,718	Ward No. 19
2,423	1,186	1,237	33	17	16	4,267	2,263	2,004	Ward No. 20
222	118	104	27	15	12	5,277	2,802	2,475	Ward No. 21
101	54	47	6	4	2	5,929	3,080	2,849	Ward No. 22
484	239	245	12	7	5	6,175	3,364	2,811	Ward No. 23
840	430	410	60	31	29	7,595	4,160	3,435	Ward No. 24
258	131	127	104	54	50	4,762	2,546	2,216	Ward No. 25
402	197	205	32	23	9	5,466	2,860	2,606	Ward No. 26
82	47	35	32	14	18	5,773	3,059	2,714	Ward No. 27
99	53	46	14	8	6	5,018	2,674	2,344	Ward No. 28
625	299	326	20	6	14	5,026	2,644	2,382	Ward No. 29
79	41	38	11	6	5	4,124	2,109	2,015	Ward No. 30
150	76	74	11	8	3	4,469	2,301	2,168	Ward No. 31
414	207	207	8	4	4	4,466	2,349	2,117	Ward No. 32
305	155	150	30	18	12	5,127	2,582	2,545	Ward No. 33
216	107	109	17	8	9	5,445	2,773	2,672	Ward No. 34
1,227	580	647	30	14	16	5,197	2,707	2,490	Ward No. 35
1,121	585	536	54	27	27	5,421	2,917	2,504	Ward No. 36
568	288	280	31	15	16	4,738	2,486	2,252	Ward No. 37
1,025	519	506	56	29	27	5,968	3,412	2,556	Ward No. 38
566	273	293	45	23	22	6,030	2,943	3,087	Ward No. 39
207	102	105	31	18	13	6,076	3,049	3,027	Ward No. 40
231	110	121	23	11	12	6,785	3,347	3,438	Ward No. 41
2,120	1,030	1,090	151	75	76	4,743	2,439	2,304	Ward No. 42
1,313	652	661	11	7	4	4,983	2,624	2,359	Ward No. 43
1,168	587	581	1	1	-	5,737	2,968	2,769	Ward No. 44
166	88	78	6	3	3	4,568	2,356	2,212	Ward No. 45
231	104	127	11	5	6	4,567	2,337	2,230	Ward No. 46
101	55	46	9	6	3	5,994	3,017	2,977	Ward No. 47
33	17	16	9	3	6	5,071	2,629	2,442	Ward No. 48

URBAN PRIMARY

Location code		Illiterates			Total workers			Main workers		
number	Name of Town/ Ward	Persons	Males	Females	Persons	Males	Females	Persons	Males	Females
1	2	20	21	22	23	24	25	26	27	28
0007	Ward No. 7	263	99	164	468	405	63	449	388	61
0008	Ward No. 8	279	111	168	339	268	71	261	222	39
0009	Ward No. 9	383	145	238	456	349	107	418	323	95
0010	Ward No. 10	334	121	213	418	364	54	400	353	47
0011	Ward No. 11	314	125	189	425	352	73	409	342	67
0012	Ward No. 12	228	101	127	424	388	36	402	367	35
0013	Ward No. 13	311	119	192	348	276	72	324	259	65
0014	Ward No. 14	337	138	199	496	418	78	471	403	68
0015	Ward No. 15	250	98	152	523	429	94	465	387	78
0016	Ward No. 16	249	101	148	495	420	75	471	404	67
0017	Ward No. 17	278	128	150	508	417	91	453	381	72
802887	Kolhapur (M Corp.)	98,971	43,605	55,366	191,556	150,656	40,900	178,211	142,598	35,613
0001	Ward No. 1	1,415	626	789	2,437	2,061	376	2,304	1,982	322
0002	Ward No. 2	1,754	729	1,025	2,673	2,104	569	2,366	1,910	456
0003	Ward No. 3	1,031	463	568	2,551	1,903	648	2,372	1,787	585
0004	Ward No. 4	1,604	636	968	2,559	2,021	538	2,432	1,950	482
0005	Ward No. 5	1,164	488	676	2,433	1,814	619	2,325	1,788	537
0006	Ward No. 6	1,228	565	663	2,725	2,251	474	2,637	2,204	433
0007	Ward No. 7	2,178	1,016	1,162	3,406	2,697	709	3,038	2,512	526
0008	Ward No. 8	1,354	627	727	3,023	2,391	632	2,887	2,298	589
0009	Ward No. 9	615	308	307	2,243	1,680	563	2,109	1,609	500
0010	Ward No. 10	986	458	528	2,431	1,936	495	2,318	1,868	450
0011	Ward No. 11	1,578	676	902	2,393	1,830	563	2,188	1,724	464
0012	Ward No. 12	2,173	851	1,322	2,321	1,656	665	2,150	1,534	616
0013	Ward No. 13	1,564	692	872	2,828	2,186	642	2,690	2,092	598
0014	Ward No. 14	1,576	664	912	2,408	1,928	480	2,122	1,729	393
0015	Ward No. 15	1,226	543	683	2,536	1,950	586	2,361	1,864	497
0016	Ward No. 16	1,062	505	557	2,336	1,785	551	2,225	1,721	504
0017	Ward No. 17	1,162	525	637	2,279	1,729	550	2,184	1,674	510
0018	Ward No. 18	1,574	632	942	2,883	1,982	901	2,660	1,861	799
0019	Ward No. 19	938	458	480	2,293	1,815	478	2,225	1,777	448
0020	Ward No. 20	973	387	586	1,784	1,404	380	1,650	1,302	348
0021	Ward No. 21	1,014	419	595	2,271	1,757	514	1,984	1,576	408
0022	Ward No. 22	883	377	506	2,541	1,927	614	2,319	1,784	535
0023	Ward No. 23	1,482	621	861	2,652	2,179	473	2,427	2,044	383
0024	Ward No. 24	2,295	953	1,342	3,667	2,856	811	3,249	2,606	643
0025	Ward No. 25	1,053	467	586	1,955	1,583	372	1,822	1,503	319
0026	Ward No. 26	999	462	537	2,194	1,731	463	2,049	1,672	377
0027	Ward No. 27	970	409	561	2,270	1,924	346	2,196	1,882	314
0028	Ward No. 28	736	332	404	1,939	1,644	295	1,693	1,462	231
0029	Ward No. 29	864	366	498	1,987	1,657	330	1,767	1,506	261
0030	Ward No. 30	894	364	530	1,948	1,361	587	1,767	1,290	477
0031	Ward No. 31	852	398	454	1,766	1,496	270	1,648	1,425	223
0032	Ward No. 32	945	394	551	1,979	1,558	421	1,872	1,510	362
0033	Ward No. 33	846	398	448	2,075	1,675	400	1,976	1,615	361
0034	Ward No. 34	834	389	445	2,160	1,740	420	2,084	1,688	396
0035	Ward No. 35	1,118	465	653	2,289	1,657	632	2,246	1,628	618
0036	Ward No. 36	1,339	603	736	2,467	1,904	563	2,291	1,804	487
0037	Ward No. 37	1,262	546	716	2,073	1,649	424	1,868	1,568	300
0038	Ward No. 38	1,750	757	993	2,940	2,430	510	2,746	2,299	447
0039	Ward No. 39	1,043	444	599	1,747	1,402	345	1,670	1,337	333
0040	Ward No. 40	750	339	411	2,347	1,829	518	2,247	1,769	478
0041	Ward No. 41	816	391	425	2,469	1,953	516	2,385	1,909	476
0042	Ward No. 42	1,075	467	608	1,944	1,526	418	1,892	1,500	392
0043	Ward No. 43	880	347	533	2,069	1,675	394	1,996	1,627	369
0044	Ward No. 44	1,205	495	710	2,314	1,934	380	2,203	1,873	330
0045	Ward No. 45	880	397	483	1,802	1,557	245	1,712	1,496	216
0046	Ward No. 46	647	315	332	1,839	1,518	321	1,765	1,469	296
0047	Ward No. 47	918	453	465	2,306	1,819	487	2,181	1,742	439
0048	Ward No. 48	805	374	431	1,874	1,590	284	1,706	1,457	249

PRIMARY CENSUS ABSTRACT

CENSUS ABSTRACT

Industrial category of main workers													Name of Town/ Ward 2
Household industry													
Cultivators			Agricultural labourers			workers			Other workers				
Persons	Males	Females	Persons	Males	Females	Persons	Males	Females	Persons	Males	Females		
29	30	31	32	33	34	35	36	37	38	39	40		
84	82	2	49	33	16	7	5	2	309	268	41	Ward No. 7	
16	14	2	41	27	14	12	11	1	192	170	22	Ward No. 8	
2	1	1	59	37	22	9	7	2	348	278	70	Ward No. 9	
27	26	1	20	11	9	1	1	-	352	315	37	Ward No. 10	
22	19	3	48	27	21	3	-	3	336	296	40	Ward No. 11	
85	79	6	21	17	4	3	2	1	293	269	24	Ward No. 12	
8	7	1	220	174	46	-	-	-	96	78	18	Ward No. 13	
42	39	3	42	25	17	3	2	1	384	337	47	Ward No. 14	
13	13	-	60	34	26	24	18	6	368	322	46	Ward No. 15	
21	20	1	73	54	19	4	3	1	373	327	46	Ward No. 16	
14	14	-	30	23	7	3	1	2	406	343	63	Ward No. 17	
2,228	2,021	207	1,743	1,035	708	7,790	5,097	2,693	166,450	134,445	32,005	Kolhapur (M Corp.)	
116	113	3	105	54	51	48	33	15	2,035	1,782	253	Ward No. 1	
132	118	14	134	60	74	59	36	23	2,041	1,696	345	Ward No. 2	
293	260	33	75	50	25	53	39	14	1,951	1,438	513	Ward No. 3	
55	49	6	195	82	113	31	17	14	2,151	1,802	349	Ward No. 4	
40	37	3	53	34	19	93	31	62	2,139	1,686	453	Ward No. 5	
31	29	2	15	11	4	91	66	25	2,500	2,098	402	Ward No. 6	
117	105	12	140	66	74	96	49	47	2,685	2,292	393	Ward No. 7	
35	28	7	16	11	5	37	25	12	2,799	2,234	565	Ward No. 8	
41	40	1	10	7	3	23	11	12	2,035	1,551	484	Ward No. 9	
26	26	-	5	2	3	65	35	30	2,222	1,805	417	Ward No. 10	
11	10	1	6	6	-	40	20	20	2,131	1,688	443	Ward No. 11	
3	2	1	5	3	2	106	80	26	2,036	1,449	587	Ward No. 12	
48	48	-	28	20	8	154	87	67	2,460	1,937	523	Ward No. 13	
122	118	4	74	48	26	268	185	83	1,658	1,378	280	Ward No. 14	
45	42	3	22	11	11	87	52	35	2,207	1,759	448	Ward No. 15	
28	21	7	10	6	4	52	26	26	2,135	1,668	467	Ward No. 16	
3	2	1	5	2	3	82	49	33	2,094	1,621	473	Ward No. 17	
8	5	3	19	9	10	90	33	57	2,543	1,814	729	Ward No. 18	
20	19	1	14	7	7	40	27	13	2,151	1,724	427	Ward No. 19	
10	10	-	11	6	5	93	64	29	1,536	1,222	314	Ward No. 20	
24	20	4	18	11	7	100	72	28	1,842	1,473	369	Ward No. 21	
21	18	3	13	9	4	201	142	59	2,084	1,615	469	Ward No. 22	
55	52	3	45	35	10	200	165	35	2,127	1,792	335	Ward No. 23	
26	24	2	115	62	53	72	49	23	3,036	2,471	565	Ward No. 24	
66	59	7	15	6	9	79	63	16	1,662	1,375	287	Ward No. 25	
57	56	1	49	26	23	74	50	24	1,869	1,540	329	Ward No. 26	
36	33	3	13	12	1	71	49	22	2,076	1,788	288	Ward No. 27	
14	13	1	2	1	1	123	90	33	1,554	1,358	196	Ward No. 28	
29	28	1	5	3	2	193	149	44	1,540	1,326	214	Ward No. 29	
6	6	-	3	3	-	271	172	99	1,487	1,109	378	Ward No. 30	
6	6	-	6	3	3	141	112	29	1,495	1,304	191	Ward No. 31	
6	4	2	1	1	-	91	53	38	1,774	1,452	322	Ward No. 32	
15	12	3	5	5	-	58	32	26	1,898	1,566	332	Ward No. 33	
35	35	-	2	-	2	47	17	30	2,000	1,636	364	Ward No. 34	
13	11	2	1	-	1	23	16	7	2,209	1,601	608	Ward No. 35	
10	8	2	12	7	5	55	25	30	2,214	1,764	450	Ward No. 36	
5	5	-	12	11	1	70	42	28	1,781	1,510	271	Ward No. 37	
11	9	2	13	6	7	153	79	74	2,569	2,205	364	Ward No. 38	
7	6	1	1	1	-	96	73	23	1,566	1,257	309	Ward No. 39	
28	25	3	4	3	1	63	44	19	2,152	1,697	455	Ward No. 40	
9	8	1	6	6	-	75	44	31	2,295	1,851	444	Ward No. 41	
10	8	2	4	3	1	70	41	29	1,808	1,448	360	Ward No. 42	
3	3	-	4	3	1	68	30	38	1,921	1,591	330	Ward No. 43	
9	9	-	6	3	3	51	29	22	2,137	1,832	305	Ward No. 44	
6	6	-	7	7	-	109	86	23	1,590	1,397	193	Ward No. 45	
25	23	2	5	4	1	202	174	28	1,533	1,268	265	Ward No. 46	
23	20	3	14	9	5	48	33	15	2,096	1,680	416	Ward No. 47	
31	30	1	13	10	3	86	68	18	1,576	1,349	227	Ward No. 48	

URBAN PRIMARY

Location code		Industrial category								
		Marginal workers			Cultivators			Agricultural labourers		
number	Name of Town/ Ward	Persons	Males	Females	Persons	Males	Females	Persons	Males	Females
1	2	41	42	43	44	45	46	47	48	49
0007	Ward No. 7	19	17	2	4	4	-	4	3	1
0008	Ward No. 8	78	46	32	2	2	-	17	9	8
0009	Ward No. 9	38	26	12	1	-	1	7	3	4
0010	Ward No. 10	18	11	7	-	-	-	3	2	1
0011	Ward No. 11	16	10	6	-	-	-	6	2	4
0012	Ward No. 12	22	21	1	3	3	-	-	-	-
0013	Ward No. 13	24	17	7	-	-	-	14	11	3
0014	Ward No. 14	25	15	10	1	1	-	5	2	3
0015	Ward No. 15	58	42	16	2	2	-	32	21	11
0016	Ward No. 16	24	16	8	2	1	1	4	3	1
0017	Ward No. 17	55	36	19	4	4	-	12	6	6
802887	Kolhapur (M Corp.)	13,345	8,058	5,287	274	179	95	381	184	197
0001	Ward No. 1	133	79	54	4	3	1	37	19	18
0002	Ward No. 2	307	194	113	5	4	1	41	20	21
0003	Ward No. 3	179	116	63	14	8	6	11	5	6
0004	Ward No. 4	127	71	56	3	1	2	26	7	19
0005	Ward No. 5	108	26	82	4	2	2	5	1	4
0006	Ward No. 6	88	47	41	4	1	3	-	-	-
0007	Ward No. 7	368	185	183	13	4	9	37	13	24
0008	Ward No. 8	136	93	43	-	-	-	6	3	3
0009	Ward No. 9	134	71	63	1	-	1	2	2	-
0010	Ward No. 10	113	68	45	5	3	2	-	-	-
0011	Ward No. 11	205	106	99	2	2	-	-	-	-
0012	Ward No. 12	171	122	49	-	-	-	1	-	1
0013	Ward No. 13	138	94	44	7	3	4	3	3	-
0014	Ward No. 14	286	199	87	2	1	1	12	10	2
0015	Ward No. 15	175	86	89	4	4	-	2	1	1
0016	Ward No. 16	111	64	47	2	2	-	1	1	-
0017	Ward No. 17	95	55	40	2	1	1	-	-	-
0018	Ward No. 18	223	121	102	2	2	-	-	-	-
0019	Ward No. 19	68	38	30	-	-	-	-	-	-
0020	Ward No. 20	134	102	32	4	4	-	1	1	-
0021	Ward No. 21	287	181	106	3	3	-	10	-	10
0022	Ward No. 22	222	143	79	4	3	1	6	4	2
0023	Ward No. 23	225	135	90	10	9	1	10	8	2
0024	Ward No. 24	418	250	168	14	8	6	27	6	21
0025	Ward No. 25	133	80	53	4	2	2	9	2	7
0026	Ward No. 26	145	59	86	2	1	1	11	4	7
0027	Ward No. 27	74	42	32	3	3	-	-	-	-
0028	Ward No. 28	246	182	64	4	3	1	4	2	2
0029	Ward No. 29	220	151	69	3	3	-	1	-	1
0030	Ward No. 30	181	71	110	1	-	1	2	-	2
0031	Ward No. 31	118	71	47	3	2	1	-	-	-
0032	Ward No. 32	107	48	59	3	2	1	1	1	-
0033	Ward No. 33	99	60	39	-	-	-	1	1	-
0034	Ward No. 34	76	52	24	1	1	-	-	-	-
0035	Ward No. 35	43	29	14	1	1	-	-	-	-
0036	Ward No. 36	176	100	76	7	4	3	5	-	5
0037	Ward No. 37	205	81	124	-	-	-	3	1	2
0038	Ward No. 38	194	131	63	2	2	-	1	1	-
0039	Ward No. 39	77	65	12	-	-	-	-	-	-
0040	Ward No. 40	100	60	40	5	3	2	-	-	-
0041	Ward No. 41	84	44	40	-	-	-	-	-	-
0042	Ward No. 42	52	26	26	-	-	-	-	-	-
0043	Ward No. 43	73	48	25	1	-	1	2	1	1
0044	Ward No. 44	111	61	50	6	6	-	-	-	-
0045	Ward No. 45	90	61	29	1	1	-	-	-	-
0046	Ward No. 46	74	49	25	-	-	-	-	-	-
0047	Ward No. 47	125	77	48	12	6	6	1	1	-
0048	Ward No. 48	168	133	35	7	6	1	1	1	-

PRIMARY CENSUS ABSTRACT

CENSUS ABSTRACT

of marginal workers

Household industry workers			Other workers			Non-workers			Name of Town/ Ward	Location code number
Persons	Males	Females	Persons	Males	Females	Persons	Males	Females		
50	51	52	53	54	55	56	57	58	2	1
-	-	-	11	10	1	1,011	340	671	Ward No. 7	0007
9	4	5	50	31	19	703	252	451	Ward No. 8	0008
-	-	-	30	23	7	780	273	507	Ward No. 9	0009
-	-	-	15	9	6	931	313	618	Ward No. 10	0010
-	-	-	10	8	2	919	303	616	Ward No. 11	0011
-	-	-	19	18	1	1,023	355	668	Ward No. 12	0012
-	-	-	10	6	4	747	273	474	Ward No. 13	0013
1	-	1	18	12	6	1,092	379	713	Ward No. 14	0014
7	7	-	17	12	5	915	291	624	Ward No. 15	0015
-	-	-	18	12	6	1,042	347	695	Ward No. 16	0016
-	-	-	39	26	13	1,195	475	720	Ward No. 17	0017
1,386	431	955	11,304	7,264	4,040	357,680	129,710	227,970	Kolhapur (M Corp.)	802887
10	1	9	82	56	26	4,703	1,667	3,036	Ward No. 1	0001
8	3	5	253	167	86	5,069	1,914	3,155	Ward No. 2	0002
2	1	1	152	102	50	3,736	1,416	2,320	Ward No. 3	0003
8	5	3	90	58	32	4,642	1,646	2,996	Ward No. 4	0004
20	-	20	79	23	56	4,376	1,582	2,794	Ward No. 5	0005
8	2	6	76	44	32	6,054	2,286	3,768	Ward No. 6	0006
32	10	22	286	158	128	5,823	2,171	3,652	Ward No. 7	0007
2	-	2	128	90	38	6,059	2,233	3,826	Ward No. 8	0008
3	-	3	128	69	59	3,877	1,440	2,437	Ward No. 9	0009
10	1	9	98	64	34	4,488	1,585	2,903	Ward No. 10	0010
15	-	15	188	104	84	4,220	1,553	2,667	Ward No. 11	0011
4	1	3	166	121	45	3,748	1,352	2,396	Ward No. 12	0012
14	6	8	114	82	32	5,234	1,885	3,349	Ward No. 13	0013
55	33	22	217	155	62	4,414	1,612	2,802	Ward No. 14	0014
20	5	15	149	76	73	4,358	1,573	2,785	Ward No. 15	0015
5	1	4	103	60	43	4,283	1,519	2,764	Ward No. 16	0016
10	3	7	83	51	32	4,131	1,499	2,632	Ward No. 17	0017
21	8	13	200	111	89	4,269	1,530	2,739	Ward No. 18	0018
2	1	1	66	37	29	4,236	1,516	2,720	Ward No. 19	0019
2	1	1	127	96	31	3,456	1,246	2,210	Ward No. 20	0020
19	6	13	255	172	83	4,020	1,464	2,556	Ward No. 21	0021
28	15	13	184	121	63	4,271	1,530	2,741	Ward No. 22	0022
19	4	15	186	114	72	5,005	1,806	3,199	Ward No. 23	0023
24	11	13	353	225	128	6,223	2,257	3,966	Ward No. 24	0024
22	7	15	98	69	29	3,860	1,430	2,430	Ward No. 25	0025
14	2	12	118	52	66	4,271	1,591	2,680	Ward No. 26	0026
6	2	4	65	37	28	4,473	1,544	2,929	Ward No. 27	0027
47	26	21	191	151	40	3,815	1,362	2,453	Ward No. 28	0028
25	7	18	191	141	50	3,903	1,353	2,550	Ward No. 29	0029
76	10	66	102	61	41	3,070	1,112	1,958	Ward No. 30	0030
12	3	9	103	66	37	3,555	1,203	2,352	Ward No. 31	0031
17	3	14	86	42	44	3,432	1,185	2,247	Ward No. 32	0032
6	-	6	92	59	33	3,898	1,305	2,593	Ward No. 33	0033
10	1	9	65	50	15	4,119	1,422	2,697	Ward No. 34	0034
1	-	1	41	28	13	4,026	1,515	2,511	Ward No. 35	0035
10	4	6	154	92	62	4,293	1,616	2,677	Ward No. 36	0036
86	9	77	116	71	45	3,927	1,383	2,544	Ward No. 37	0037
13	6	7	178	122	56	4,778	1,739	3,039	Ward No. 38	0038
4	2	2	73	63	10	5,326	1,985	3,341	Ward No. 39	0039
9	-	9	86	57	29	4,479	1,559	2,920	Ward No. 40	0040
16	5	11	68	39	29	5,132	1,785	3,347	Ward No. 41	0041
6	1	5	46	25	21	3,874	1,380	2,494	Ward No. 42	0042
6	-	6	64	47	17	3,794	1,296	2,498	Ward No. 43	0043
4	-	4	101	55	46	4,628	1,529	3,099	Ward No. 44	0044
8	4	4	81	56	25	3,646	1,196	2,450	Ward No. 45	0045
2	2	-	72	47	25	3,375	1,134	2,241	Ward No. 46	0046
10	1	9	102	69	33	4,606	1,651	2,955	Ward No. 47	0047
17	10	7	143	116	27	4,002	1,413	2,589	Ward No. 48	0048

URBAN PRIMARY

Location code number	Name of Town/ Ward	Area in Square Kilometre	Number of households	Total population (including institutional and houseless population)			Population in the age-group 0-6		
				Persons	Males	Females	Persons	Males	Females
1	2	3	4	5	6	7	8	9	10
0049	Ward No. 49		1,594	6,813	3,516	3,297	606	349	257
0050	Ward No. 50		1,497	6,259	3,232	3,027	502	275	227
0051	Ward No. 51		1,591	6,555	3,317	3,238	471	259	212
0052	Ward No. 52		1,346	6,097	3,110	2,987	502	272	230
0053	Ward No. 53		1,877	8,279	4,206	4,073	697	356	341
0054	Ward No. 54		1,648	7,232	3,641	3,591	697	385	312
0055	Ward No. 55		1,377	6,810	3,269	3,541	804	409	395
0056	Ward No. 56		1,511	6,603	3,355	3,248	721	372	349
0057	Ward No. 57		1,209	5,252	2,683	2,569	539	304	235
0058	Ward No. 58		1,399	6,559	3,257	3,302	743	386	357
0059	Ward No. 59		2,010	8,856	4,539	4,317	825	432	393
0060	Ward No. 60		1,516	6,887	3,479	3,408	782	436	346
0061	Ward No. 61		1,784	7,806	3,997	3,809	811	431	380
0062	Ward No. 62		1,895	8,138	4,125	4,013	748	410	338
0063	Ward No. 63		1,312	5,741	2,826	2,915	470	271	199
0064	Ward No. 64		1,580	6,561	3,368	3,193	518	287	231
0065	Ward No. 65		1,207	5,990	2,936	3,054	626	346	280
0066	Ward No. 66		1,677	7,066	3,657	3,409	644	363	281
0067	Ward No. 67		2,179	8,961	4,600	4,361	801	437	364
0068	Ward No. 68		2,094	8,953	4,596	4,357	837	445	392
0069	Ward No. 69		3,385	14,787	7,628	7,159	1,677	935	742
0070	Ward No. 70		2,532	10,683	5,548	5,135	1,061	580	481
0071	Ward No. 71		2,482	10,227	5,359	4,868	830	472	358
0072	Ward No. 72		1,873	8,115	4,132	3,983	796	439	357
0073	Ward No. 73		2,159	9,213	4,783	4,430	855	465	390
0074	Ward No. 74		1,624	7,848	4,561	3,287	654	339	315
0075	Ward No. 75		2,003	8,209	4,264	3,945	719	401	318
0076	Ward No. 76		1,741	7,734	3,935	3,799	833	417	416
0077	Ward No. 77		2,101	9,599	4,823	4,776	1,257	653	604
567497	Ujalaiwadi (CT)	5.73	2,149	9,075	4,714	4,361	993	527	466
0001	Ward No. 1		2,149	9,075	4,714	4,361	993	527	466
567498	Gandhinagar (CT)	0.40	2,565	12,601	6,572	6,029	1,245	664	581
0001	Ward No. 1		2,565	12,601	6,572	6,029	1,245	664	581
567499	Uchgaon (CT)	9.00	7,121	31,238	16,260	14,978	3,884	2,059	1,825
0001	Ward No. 1		7,121	31,238	16,260	14,978	3,884	2,059	1,825
567500	Pachgaon (CT)	9.00	5,052	22,353	11,740	10,613	2,301	1,260	1,041
0001	Ward No. 1		5,052	22,353	11,740	10,613	2,301	1,260	1,041
567501	Morewadi (CT)	1.92	1,674	7,222	3,692	3,530	722	390	332
0001	Ward No. 1		1,674	7,222	3,692	3,530	722	390	332
567502	Gokul Shirgaon (CT)	7.81	2,051	8,623	4,576	4,047	1,106	628	478
0001	Ward No. 1		2,051	8,623	4,576	4,047	1,106	628	478
567503	Tamgaon (CT)	8.04	1,242	5,223	2,736	2,487	697	371	326
0001	Ward No. 1		1,242	5,223	2,736	2,487	697	371	326
567504	Kalambe T. Thane (CT)	15.00	2,253	10,138	5,351	4,787	1,114	604	510
0001	Ward No. 1		2,253	10,138	5,351	4,787	1,114	604	510
802888	Kagal (M CI)	5.20	7,390	34,106	17,634	16,472	3,757	2,066	1,691
0001	Ward No. 1		573	2,455	1,261	1,194	262	128	134
0002	Ward No. 2		422	1,786	929	857	186	101	85
0003	Ward No. 3		343	1,486	739	747	177	96	81
0004	Ward No. 4		475	2,060	1,035	1,025	236	122	114
0005	Ward No. 5		335	1,521	767	754	155	81	74
0006	Ward No. 6		394	1,783	906	877	190	114	76
0007	Ward No. 7		395	2,087	1,074	1,013	320	190	130
0008	Ward No. 8		264	1,264	647	617	127	76	51
0009	Ward No. 9		323	1,503	757	746	168	95	73
0010	Ward No. 10		274	1,324	656	668	149	65	84
0011	Ward No. 11		274	1,311	670	641	173	90	83
0012	Ward No. 12		390	1,775	872	903	180	89	91
0013	Ward No. 13		230	1,115	572	543	129	73	56

PRIMARY CENSUS ABSTRACT

CENSUS ABSTRACT

Scheduled Castes population			Scheduled Tribes population			Literates			Name of Town/ Ward
Persons	Males	Females	Persons	Males	Females	Persons	Males	Females	
11	12	13	14	15	16	17	18	19	2
268	141	127	15	7	8	5,781	3,012	2,769	Ward No. 49
563	276	287	4	2	2	5,272	2,758	2,514	Ward No. 50
67	41	26	35	16	19	5,780	2,931	2,849	Ward No. 51
90	59	31	3	1	2	5,277	2,736	2,541	Ward No. 52
733	364	369	25	11	14	7,125	3,717	3,408	Ward No. 53
2,008	996	1,012	40	22	18	6,078	3,135	2,943	Ward No. 54
1,348	644	704	1	-	1	4,489	2,431	2,058	Ward No. 55
672	336	336	43	22	21	4,880	2,678	2,202	Ward No. 56
359	185	174	36	15	21	4,228	2,228	2,000	Ward No. 57
667	317	350	15	7	8	4,644	2,509	2,135	Ward No. 58
488	247	241	24	11	13	7,492	3,911	3,581	Ward No. 59
3,356	1,702	1,654	13	5	8	5,293	2,799	2,494	Ward No. 60
1,204	584	620	52	26	26	6,348	3,372	2,976	Ward No. 61
1,060	518	542	22	14	8	6,929	3,567	3,362	Ward No. 62
106	44	62	17	8	9	4,926	2,437	2,489	Ward No. 63
189	98	91	15	7	8	5,646	2,953	2,693	Ward No. 64
2,842	1,389	1,453	3	2	1	4,456	2,341	2,115	Ward No. 65
515	255	260	38	25	13	5,890	3,109	2,781	Ward No. 66
510	251	259	38	24	14	7,677	3,958	3,719	Ward No. 67
542	296	246	55	31	24	7,621	3,966	3,655	Ward No. 68
1,830	925	905	107	59	48	11,281	6,030	5,251	Ward No. 69
1,292	654	638	113	56	57	8,971	4,732	4,239	Ward No. 70
965	498	467	88	47	41	8,924	4,720	4,204	Ward No. 71
1,689	866	823	40	21	19	6,590	3,433	3,157	Ward No. 72
1,206	601	605	22	14	8	7,787	4,098	3,689	Ward No. 73
864	450	414	51	39	12	6,505	3,882	2,623	Ward No. 74
714	364	350	32	16	16	6,991	3,657	3,334	Ward No. 75
2,245	1,151	1,094	36	21	15	5,938	3,191	2,747	Ward No. 76
4,717	2,386	2,331	38	21	17	6,353	3,437	2,916	Ward No. 77
789	401	388	71	36	35	7,275	3,908	3,367	Ujalaiwadi (CT)
789	401	388	71	36	35	7,275	3,908	3,367	Ward No. 1
1,389	685	704	38	20	18	10,437	5,556	4,881	Gandhinagar (CT)
1,389	685	704	38	20	18	10,437	5,556	4,881	Ward No. 1
3,876	1,962	1,914	901	440	461	23,654	12,936	10,718	Uchgaon (CT)
3,876	1,962	1,914	901	440	461	23,654	12,936	10,718	Ward No. 1
3,357	1,743	1,614	164	92	72	18,198	9,788	8,410	Pachgaon (CT)
3,357	1,743	1,614	164	92	72	18,198	9,788	8,410	Ward No. 1
641	324	317	11	5	6	5,957	3,079	2,878	Morewadi (CT)
641	324	317	11	5	6	5,957	3,079	2,878	Ward No. 1
1,521	800	721	36	17	19	6,384	3,521	2,863	Gokul Shirgaon (CT)
1,521	800	721	36	17	19	6,384	3,521	2,863	Ward No. 1
928	477	451	1	1	-	3,737	2,059	1,678	Tamgaon (CT)
928	477	451	1	1	-	3,737	2,059	1,678	Ward No. 1
1,522	742	780	14	7	7	7,692	4,283	3,409	Kalambe T. Thane (CT)
1,522	742	780	14	7	7	7,692	4,283	3,409	Ward No. 1
5,278	2,616	2,662	122	60	62	25,830	14,231	11,599	Kagal (M CI)
252	114	138	25	12	13	2,079	1,095	984	Ward No. 1
286	145	141	19	9	10	1,332	744	588	Ward No. 2
462	226	236	8	5	3	1,013	564	449	Ward No. 3
741	366	375	5	3	2	1,452	802	650	Ward No. 4
27	10	17	-	-	-	1,143	615	528	Ward No. 5
318	158	160	11	3	8	1,435	744	691	Ward No. 6
49	26	23	-	-	-	1,229	692	537	Ward No. 7
86	38	48	-	-	-	1,018	540	478	Ward No. 8
363	172	191	-	-	-	1,163	632	531	Ward No. 9
739	354	385	-	-	-	943	528	415	Ward No. 10
42	22	20	-	-	-	929	511	418	Ward No. 11
68	33	35	5	2	3	1,454	743	711	Ward No. 12
19	10	9	-	-	-	867	475	392	Ward No. 13

URBAN PRIMARY

Location code		Illiterates			Total workers			Main workers		
number	Name of Town/ Ward	Persons	Males	Females	Persons	Males	Females	Persons	Males	Females
1	2	20	21	22	23	24	25	26	27	28
0049	Ward No. 49	1,032	504	528	2,319	1,909	410	2,102	1,760	342
0050	Ward No. 50	987	474	513	2,106	1,685	421	1,921	1,565	356
0051	Ward No. 51	775	386	389	2,197	1,777	420	2,028	1,668	360
0052	Ward No. 52	820	374	446	2,032	1,661	371	1,855	1,541	314
0053	Ward No. 53	1,154	489	665	2,785	2,301	484	2,632	2,187	445
0054	Ward No. 54	1,154	506	648	2,576	1,953	623	2,475	1,904	571
0055	Ward No. 55	2,321	838	1,483	2,439	1,813	626	2,374	1,777	597
0056	Ward No. 56	1,723	677	1,046	2,682	1,939	743	2,426	1,795	631
0057	Ward No. 57	1,024	455	569	1,983	1,507	476	1,893	1,456	437
0058	Ward No. 58	1,915	748	1,167	2,510	1,805	705	2,361	1,717	644
0059	Ward No. 59	1,364	628	736	2,992	2,419	573	2,935	2,388	547
0060	Ward No. 60	1,594	680	914	2,388	1,861	527	2,230	1,779	451
0061	Ward No. 61	1,458	625	833	2,559	2,101	458	2,372	1,962	410
0062	Ward No. 62	1,209	558	651	2,659	2,127	532	2,551	2,071	480
0063	Ward No. 63	815	389	426	1,884	1,496	388	1,712	1,408	304
0064	Ward No. 64	915	415	500	2,139	1,777	362	1,936	1,631	305
0065	Ward No. 65	1,534	595	939	2,103	1,529	574	1,850	1,399	451
0066	Ward No. 66	1,176	548	628	2,598	1,993	605	2,291	1,778	513
0067	Ward No. 67	1,284	642	642	2,983	2,354	629	2,759	2,203	556
0068	Ward No. 68	1,332	630	702	3,068	2,365	703	2,826	2,233	593
0069	Ward No. 69	3,506	1,598	1,908	5,234	4,044	1,190	4,708	3,761	947
0070	Ward No. 70	1,712	816	896	3,407	2,800	607	3,078	2,563	515
0071	Ward No. 71	1,303	639	664	3,436	2,712	724	3,213	2,593	620
0072	Ward No. 72	1,525	699	826	2,962	2,224	738	2,451	1,945	506
0073	Ward No. 73	1,426	685	741	3,101	2,439	662	2,854	2,284	570
0074	Ward No. 74	1,343	679	664	2,796	2,331	465	2,624	2,208	416
0075	Ward No. 75	1,218	607	611	2,833	2,257	576	2,732	2,197	535
0076	Ward No. 76	1,796	744	1,052	2,916	2,221	695	2,854	2,189	665
0077	Ward No. 77	3,246	1,386	1,860	3,443	2,602	841	3,164	2,409	755
567497	Ujalaiwadi (CT)	1,800	806	994	3,002	2,498	504	2,899	2,433	466
0001	Ward No. 1	1,800	806	994	3,002	2,498	504	2,899	2,433	466
567498	Gandhinagar (CT)	2,164	1,016	1,148	4,672	3,850	822	4,323	3,634	689
0001	Ward No. 1	2,164	1,016	1,148	4,672	3,850	822	4,323	3,634	689
567499	Uchgaon (CT)	7,584	3,324	4,260	11,158	8,866	2,292	10,041	8,203	1,838
0001	Ward No. 1	7,584	3,324	4,260	11,158	8,866	2,292	10,041	8,203	1,838
567500	Pachgaon (CT)	4,155	1,952	2,203	8,137	6,016	2,121	7,368	5,743	1,625
0001	Ward No. 1	4,155	1,952	2,203	8,137	6,016	2,121	7,368	5,743	1,625
567501	Morewadi (CT)	1,265	613	652	2,517	1,911	606	2,343	1,842	501
0001	Ward No. 1	1,265	613	652	2,517	1,911	606	2,343	1,842	501
567502	Gokul Shirgaon (CT)	2,239	1,055	1,184	3,196	2,510	686	2,862	2,311	551
0001	Ward No. 1	2,239	1,055	1,184	3,196	2,510	686	2,862	2,311	551
567503	Tamgaon (CT)	1,486	677	809	2,337	1,625	712	1,975	1,439	536
0001	Ward No. 1	1,486	677	809	2,337	1,625	712	1,975	1,439	536
567504	Kalambe T. Thane (CT)	2,446	1,068	1,378	3,910	2,957	953	3,662	2,835	827
0001	Ward No. 1	2,446	1,068	1,378	3,910	2,957	953	3,662	2,835	827
802888	Kagal (M CI)	8,276	3,403	4,873	11,801	9,251	2,550	11,131	8,961	2,170
0001	Ward No. 1	376	166	210	795	671	124	785	667	118
0002	Ward No. 2	454	185	269	640	505	135	603	483	120
0003	Ward No. 3	473	175	298	528	410	118	526	409	117
0004	Ward No. 4	608	233	375	810	572	238	747	541	206
0005	Ward No. 5	378	152	226	483	422	61	474	416	58
0006	Ward No. 6	348	162	186	585	461	124	548	457	91
0007	Ward No. 7	858	382	476	821	580	241	730	573	157
0008	Ward No. 8	246	107	139	398	341	57	380	338	42
0009	Ward No. 9	340	125	215	534	410	124	523	407	116
0010	Ward No. 10	381	128	253	455	343	112	364	302	62
0011	Ward No. 11	382	159	223	418	357	61	404	353	51
0012	Ward No. 12	321	129	192	551	473	78	546	470	76
0013	Ward No. 13	248	97	151	365	300	65	348	286	62

PRIMARY CENSUS ABSTRACT

CENSUS ABSTRACT

Industrial category of main workers													Name of Town/ Ward 2
Household industry									Other workers				
Cultivators			Agricultural labourers			workers							
Persons	Males	Females	Persons	Males	Females	Persons	Males	Females	Persons	Males	Females		
29	30	31	32	33	34	35	36	37	38	39	40		
17	16	1	6	5	1	89	60	29	1,990	1,679	311	Ward No. 49	
36	29	7	9	8	1	106	78	28	1,770	1,450	320	Ward No. 50	
22	21	1	4	3	1	209	163	46	1,793	1,481	312	Ward No. 51	
33	29	4	9	7	2	101	78	23	1,712	1,427	285	Ward No. 52	
22	19	3	5	3	2	57	32	25	2,548	2,133	415	Ward No. 53	
7	6	1	6	4	2	73	18	55	2,389	1,876	513	Ward No. 54	
4	3	1	4	1	3	27	19	8	2,339	1,754	585	Ward No. 55	
10	10	-	69	46	23	152	86	66	2,195	1,653	542	Ward No. 56	
14	13	1	1	1	-	36	21	15	1,842	1,421	421	Ward No. 57	
13	9	4	9	8	1	85	45	40	2,254	1,655	599	Ward No. 58	
7	6	1	15	12	3	118	80	38	2,795	2,290	505	Ward No. 59	
10	8	2	9	9	-	221	166	55	1,990	1,596	394	Ward No. 60	
7	6	1	3	2	1	107	58	49	2,255	1,896	359	Ward No. 61	
19	17	2	3	3	-	65	38	27	2,464	2,013	451	Ward No. 62	
14	14	-	4	3	1	172	117	55	1,522	1,274	248	Ward No. 63	
15	15	-	6	5	1	52	32	20	1,863	1,579	284	Ward No. 64	
9	8	1	12	9	3	39	24	15	1,790	1,358	432	Ward No. 65	
22	20	2	3	2	1	163	99	64	2,103	1,657	446	Ward No. 66	
41	34	7	10	6	4	123	86	37	2,585	2,077	508	Ward No. 67	
16	12	4	11	5	6	113	83	30	2,686	2,133	553	Ward No. 68	
13	11	2	101	70	31	278	187	91	4,316	3,493	823	Ward No. 69	
16	15	1	13	11	2	77	48	29	2,972	2,489	483	Ward No. 70	
19	16	3	13	10	3	118	75	43	3,063	2,492	571	Ward No. 71	
8	7	1	9	6	3	52	32	20	2,382	1,900	482	Ward No. 72	
11	11	-	13	10	3	102	65	37	2,728	2,198	530	Ward No. 73	
30	29	1	27	25	2	129	76	53	2,438	2,078	360	Ward No. 74	
6	5	1	3	3	-	172	129	43	2,551	2,060	491	Ward No. 75	
9	6	3	8	4	4	167	103	64	2,670	2,076	594	Ward No. 76	
8	7	1	22	9	13	89	35	54	3,045	2,358	687	Ward No. 77	
22	20	2	31	22	9	65	34	31	2,781	2,357	424	Ujalaiwadi (CT)	
22	20	2	31	22	9	65	34	31	2,781	2,357	424	Ward No. 1	
8	4	4	10	8	2	113	65	48	4,192	3,557	635	Gandhinagar (CT)	
8	4	4	10	8	2	113	65	48	4,192	3,557	635	Ward No. 1	
371	302	69	747	405	342	298	177	121	8,625	7,319	1,306	Uchgaon (CT)	
371	302	69	747	405	342	298	177	121	8,625	7,319	1,306	Ward No. 1	
167	95	72	94	46	48	351	193	158	6,756	5,409	1,347	Pachgaon (CT)	
167	95	72	94	46	48	351	193	158	6,756	5,409	1,347	Ward No. 1	
22	22	-	17	12	5	126	78	48	2,178	1,730	448	Morewadi (CT)	
22	22	-	17	12	5	126	78	48	2,178	1,730	448	Ward No. 1	
183	124	59	104	55	49	80	49	31	2,495	2,083	412	Gokul Shirgaon (CT)	
183	124	59	104	55	49	80	49	31	2,495	2,083	412	Ward No. 1	
188	117	71	72	39	33	140	61	79	1,575	1,222	353	Tamgaon (CT)	
188	117	71	72	39	33	140	61	79	1,575	1,222	353	Ward No. 1	
399	237	162	312	137	175	74	47	27	2,877	2,414	463	Kalambe T. Thane (CT)	
399	237	162	312	137	175	74	47	27	2,877	2,414	463	Ward No. 1	
1,020	899	121	2,000	1,134	866	286	187	99	7,825	6,741	1,084	Kagal (M CI)	
28	28	-	45	33	12	20	12	8	692	594	98	Ward No. 1	
64	52	12	80	47	33	16	12	4	443	372	71	Ward No. 2	
32	30	2	128	57	71	13	12	1	353	310	43	Ward No. 3	
54	34	20	167	74	93	37	15	22	489	418	71	Ward No. 4	
129	116	13	71	51	20	2	1	1	272	248	24	Ward No. 5	
24	18	6	18	11	7	10	8	2	496	420	76	Ward No. 6	
19	19	-	181	130	51	20	17	3	510	407	103	Ward No. 7	
75	73	2	10	6	4	-	-	-	295	259	36	Ward No. 8	
38	34	4	76	41	35	35	17	18	374	315	59	Ward No. 9	
25	19	6	75	42	33	6	5	1	258	236	22	Ward No. 10	
79	78	1	59	28	31	22	20	2	244	227	17	Ward No. 11	
90	83	7	28	17	11	11	9	2	417	361	56	Ward No. 12	
33	25	8	31	17	14	8	4	4	276	240	36	Ward No. 13	

URBAN PRIMARY

Industrial category

Location code	Name of Town/ Ward	Marginal workers			Cultivators			Agricultural labourers		
		Persons	Males	Females	Persons	Males	Females	Persons	Males	Females
1	2	41	42	43	44	45	46	47	48	49
0049	Ward No. 49	217	149	68	3	3	-	2	1	1
0050	Ward No. 50	185	120	65	5	3	2	4	3	1
0051	Ward No. 51	169	109	60	5	4	1	-	-	-
0052	Ward No. 52	177	120	57	1	1	-	-	-	-
0053	Ward No. 53	153	114	39	6	5	1	2	2	-
0054	Ward No. 54	101	49	52	-	-	-	-	-	-
0055	Ward No. 55	65	36	29	-	-	-	1	1	-
0056	Ward No. 56	256	144	112	5	1	4	-	-	-
0057	Ward No. 57	90	51	39	-	-	-	-	-	-
0058	Ward No. 58	149	88	61	1	-	1	2	2	-
0059	Ward No. 59	57	31	26	2	1	1	1	-	1
0060	Ward No. 60	158	82	76	5	5	-	-	-	-
0061	Ward No. 61	187	139	48	-	-	-	1	-	1
0062	Ward No. 62	108	56	52	3	2	1	2	2	-
0063	Ward No. 63	172	88	84	1	1	-	1	1	-
0064	Ward No. 64	203	146	57	1	1	-	-	-	-
0065	Ward No. 65	253	130	123	2	-	2	3	3	-
0066	Ward No. 66	307	215	92	11	8	3	3	3	-
0067	Ward No. 67	224	151	73	7	3	4	1	-	1
0068	Ward No. 68	242	132	110	7	4	3	10	4	6
0069	Ward No. 69	526	283	243	3	2	1	40	29	11
0070	Ward No. 70	329	237	92	1	-	1	4	3	1
0071	Ward No. 71	223	119	104	5	3	2	6	1	5
0072	Ward No. 72	511	279	232	4	2	2	5	2	3
0073	Ward No. 73	247	155	92	12	8	4	5	2	3
0074	Ward No. 74	172	123	49	3	2	1	3	3	-
0075	Ward No. 75	101	60	41	3	3	-	2	-	2
0076	Ward No. 76	62	32	30	1	1	-	-	-	-
0077	Ward No. 77	279	193	86	2	2	-	3	3	-
567497	Ujalaiwadi (CT)	103	65	38	9	6	3	1	-	1
0001	Ward No. 1	103	65	38	9	6	3	1	-	1
567498	Gandhinagar (CT)	349	216	133	11	3	8	3	1	2
0001	Ward No. 1	349	216	133	11	3	8	3	1	2
567499	Uchgaon (CT)	1,117	663	454	31	13	18	104	40	64
0001	Ward No. 1	1,117	663	454	31	13	18	104	40	64
567500	Pachgaon (CT)	769	273	496	123	25	98	38	4	34
0001	Ward No. 1	769	273	496	123	25	98	38	4	34
567501	Morewadi (CT)	174	69	105	7	5	2	6	2	4
0001	Ward No. 1	174	69	105	7	5	2	6	2	4
567502	Gokul Shirgaon (CT)	334	199	135	93	60	33	50	33	17
0001	Ward No. 1	334	199	135	93	60	33	50	33	17
567503	Tamgaon (CT)	362	186	176	19	7	12	76	35	41
0001	Ward No. 1	362	186	176	19	7	12	76	35	41
567504	Kalambe T. Thane (CT)	248	122	126	6	2	4	115	56	59
0001	Ward No. 1	248	122	126	6	2	4	115	56	59
802888	Kagal (M CI)	670	290	380	22	19	3	257	116	141
0001	Ward No. 1	10	4	6	-	-	-	-	-	-
0002	Ward No. 2	37	22	15	3	2	1	3	3	-
0003	Ward No. 3	2	1	1	-	-	-	1	1	-
0004	Ward No. 4	63	31	32	-	-	-	26	7	19
0005	Ward No. 5	9	6	3	1	1	-	3	2	1
0006	Ward No. 6	37	4	33	1	1	-	2	-	2
0007	Ward No. 7	91	7	84	-	-	-	-	-	-
0008	Ward No. 8	18	3	15	-	-	-	2	-	2
0009	Ward No. 9	11	3	8	-	-	-	-	-	-
0010	Ward No. 10	91	41	50	-	-	-	68	31	37
0011	Ward No. 11	14	4	10	-	-	-	8	-	8
0012	Ward No. 12	5	3	2	1	1	-	-	-	-
0013	Ward No. 13	17	14	3	5	4	1	3	2	1

PRIMARY CENSUS ABSTRACT

CENSUS ABSTRACT

of marginal workers

									Location	
Household industry workers			Other workers			Non-workers			Name of Town/ Ward	code
Persons	Males	Females	Persons	Males	Females	Persons	Males	Females		number
50	51	52	53	54	55	56	57	58	2	1
22	3	19	190	142	48	4,494	1,607	2,887	Ward No. 49	0049
9	4	5	167	110	57	4,153	1,547	2,606	Ward No. 50	0050
30	14	16	134	91	43	4,358	1,540	2,818	Ward No. 51	0051
15	6	9	161	113	48	4,065	1,449	2,616	Ward No. 52	0052
7	4	3	138	103	35	5,494	1,905	3,589	Ward No. 53	0053
9	2	7	92	47	45	4,656	1,688	2,968	Ward No. 54	0054
2	2	-	62	33	29	4,371	1,456	2,915	Ward No. 55	0055
11	6	5	240	137	103	3,921	1,416	2,505	Ward No. 56	0056
8	2	6	82	49	33	3,269	1,176	2,093	Ward No. 57	0057
13	2	11	133	84	49	4,049	1,452	2,597	Ward No. 58	0058
2	1	1	52	29	23	5,864	2,120	3,744	Ward No. 59	0059
44	10	34	109	67	42	4,499	1,618	2,881	Ward No. 60	0060
20	8	12	166	131	35	5,247	1,896	3,351	Ward No. 61	0061
3	1	2	100	51	49	5,479	1,998	3,481	Ward No. 62	0062
41	6	35	129	80	49	3,857	1,330	2,527	Ward No. 63	0063
5	1	4	197	144	53	4,422	1,591	2,831	Ward No. 64	0064
52	14	38	196	113	83	3,887	1,407	2,480	Ward No. 65	0065
29	18	11	264	186	78	4,468	1,664	2,804	Ward No. 66	0066
22	6	16	194	142	52	5,978	2,246	3,732	Ward No. 67	0067
12	3	9	213	121	92	5,885	2,231	3,654	Ward No. 68	0068
104	38	66	379	214	165	9,553	3,584	5,969	Ward No. 69	0069
29	13	16	295	221	74	7,276	2,748	4,528	Ward No. 70	0070
26	10	16	186	105	81	6,791	2,647	4,144	Ward No. 71	0071
13	5	8	489	270	219	5,153	1,908	3,245	Ward No. 72	0072
22	8	14	208	137	71	6,112	2,344	3,768	Ward No. 73	0073
29	13	16	137	105	32	5,052	2,230	2,822	Ward No. 74	0074
25	6	19	71	51	20	5,376	2,007	3,369	Ward No. 75	0075
3	1	2	58	30	28	4,818	1,714	3,104	Ward No. 76	0076
11	1	10	263	187	76	6,156	2,221	3,935	Ward No. 77	0077
3	-	3	90	59	31	6,073	2,216	3,857	Ujalaiwadi (CT)	567497
3	-	3	90	59	31	6,073	2,216	3,857	Ward No. 1	0001
30	4	26	305	208	97	7,929	2,722	5,207	Gandhinagar (CT)	567498
30	4	26	305	208	97	7,929	2,722	5,207	Ward No. 1	0001
146	59	87	836	551	285	20,080	7,394	12,686	Uchgaon (CT)	567499
146	59	87	836	551	285	20,080	7,394	12,686	Ward No. 1	0001
107	33	74	501	211	290	14,216	5,724	8,492	Pachgaon (CT)	567500
107	33	74	501	211	290	14,216	5,724	8,492	Ward No. 1	0001
43	8	35	118	54	64	4,705	1,781	2,924	Morewadi (CT)	567501
43	8	35	118	54	64	4,705	1,781	2,924	Ward No. 1	0001
21	13	8	170	93	77	5,427	2,066	3,361	Gokul Shirgaon (CT)	567502
21	13	8	170	93	77	5,427	2,066	3,361	Ward No. 1	0001
63	10	53	204	134	70	2,886	1,111	1,775	Tamgaon (CT)	567503
63	10	53	204	134	70	2,886	1,111	1,775	Ward No. 1	0001
9	3	6	118	61	57	6,228	2,394	3,834	Kalambe T. Thane (CT)	567504
9	3	6	118	61	57	6,228	2,394	3,834	Ward No. 1	0001
47	9	38	344	146	198	22,305	8,383	13,922	Kagal (M CI)	802888
-	-	-	10	4	6	1,660	590	1,070	Ward No. 1	0001
-	-	-	31	17	14	1,146	424	722	Ward No. 2	0002
-	-	-	1	-	1	958	329	629	Ward No. 3	0003
9	3	6	28	21	7	1,250	463	787	Ward No. 4	0004
-	-	-	5	3	2	1,038	345	693	Ward No. 5	0005
14	1	13	20	2	18	1,198	445	753	Ward No. 6	0006
2	1	1	89	6	83	1,266	494	772	Ward No. 7	0007
3	-	3	13	3	10	866	306	560	Ward No. 8	0008
2	-	2	9	3	6	969	347	622	Ward No. 9	0009
2	-	2	21	10	11	869	313	556	Ward No. 10	0010
-	-	-	6	4	2	893	313	580	Ward No. 11	0011
-	-	-	4	2	2	1,224	399	825	Ward No. 12	0012
1	1	-	8	7	1	750	272	478	Ward No. 13	0013

URBAN PRIMARY

Location code number	Name of Town/ Ward	Area in Square Kilometre	Number of households	Total population (including institutional and houseless population)			Population in the age-group 0-6		
				Persons	Males	Females	Persons	Males	Females
1	2	3	4	5	6	7	8	9	10
0014	Ward No. 14		227	1,118	567	551	129	76	53
0015	Ward No. 15		272	1,384	696	688	141	76	65
0016	Ward No. 16		358	1,749	880	869	157	88	69
0017	Ward No. 17		438	1,916	956	960	201	113	88
0018	Ward No. 18		875	3,457	1,897	1,560	424	246	178
0019	Ward No. 19		528	3,012	1,753	1,259	253	147	106
802889	Murgud (M CI)	2.10	2,419	11,194	5,753	5,441	1,079	588	491
0001	Ward No. 1		192	825	421	404	75	36	39
0002	Ward No. 2		117	515	269	246	39	19	20
0003	Ward No. 3		124	540	282	258	53	27	26
0004	Ward No. 4		149	729	384	345	72	37	35
0005	Ward No. 5		161	706	353	353	64	34	30
0006	Ward No. 6		142	689	354	335	80	43	37
0007	Ward No. 7		133	689	357	332	55	31	24
0008	Ward No. 8		129	600	308	292	49	31	18
0009	Ward No. 9		145	635	344	291	57	36	21
0010	Ward No. 10		111	539	266	273	56	28	28
0011	Ward No. 11		123	627	317	310	67	39	28
0012	Ward No. 12		194	817	437	380	101	61	40
0013	Ward No. 13		104	493	254	239	45	29	16
0014	Ward No. 14		136	645	322	323	72	40	32
0015	Ward No. 15		138	642	329	313	59	32	27
0016	Ward No. 16		128	621	318	303	45	25	20
0017	Ward No. 17		193	882	438	444	90	40	50
567964	Ajra (CT)	7.90	3,651	17,257	8,838	8,419	1,967	1,017	950
0001	Ward No. 1		3,651	17,257	8,838	8,419	1,967	1,017	950
802890	Gadhinglaj (M CI)	3.40	6,235	27,185	13,618	13,567	2,681	1,436	1,245
0001	Ward No. 1		464	1,919	931	988	229	119	110
0002	Ward No. 2		391	1,804	917	887	170	85	85
0003	Ward No. 3		365	1,738	875	863	162	86	76
0004	Ward No. 4		357	1,687	856	831	186	110	76
0005	Ward No. 5		341	1,560	788	772	138	75	63
0006	Ward No. 6		289	1,264	620	644	119	69	50
0007	Ward No. 7		337	1,554	777	777	165	95	70
0008	Ward No. 8		297	1,432	698	734	152	80	72
0009	Ward No. 9		392	1,681	823	858	169	93	76
0010	Ward No. 10		306	1,311	643	668	126	66	60
0011	Ward No. 11		289	1,302	686	616	120	70	50
0012	Ward No. 12		477	1,952	1,010	942	204	105	99
0013	Ward No. 13		421	1,711	874	837	162	93	69
0014	Ward No. 14		435	1,759	869	890	142	56	86
0015	Ward No. 15		303	1,234	612	622	129	61	68
0016	Ward No. 16		257	1,054	533	521	103	54	49
0017	Ward No. 17		514	2,223	1,106	1,117	205	119	86

PRIMARY CENSUS ABSTRACT

CENSUS ABSTRACT

Scheduled Castes population			Scheduled Tribes population			Literates			Name of Town/ Ward
Persons	Males	Females	Persons	Males	Females	Persons	Males	Females	
11	12	13	14	15	16	17	18	19	2
15	8	7	-	-	-	848	453	395	Ward No. 14
16	10	6	-	-	-	1,126	599	527	Ward No. 15
53	22	31	-	-	-	1,459	764	695	Ward No. 16
944	455	489	9	5	4	1,422	780	642	Ward No. 17
505	284	221	17	9	8	2,441	1,428	1,013	Ward No. 18
293	163	130	23	12	11	2,477	1,522	955	Ward No. 19
1,403	715	688	53	26	27	8,570	4,667	3,903	Murgud (M CI)
70	40	30	-	-	-	641	348	293	Ward No. 1
36	20	16	3	2	1	438	238	200	Ward No. 2
29	18	11	1	1	-	448	251	197	Ward No. 3
85	49	36	-	-	-	578	316	262	Ward No. 4
53	29	24	-	-	-	559	281	278	Ward No. 5
8	5	3	-	-	-	544	298	246	Ward No. 6
-	-	-	2	2	-	531	294	237	Ward No. 7
-	-	-	-	-	-	451	242	209	Ward No. 8
102	55	47	-	-	-	473	266	207	Ward No. 9
27	10	17	-	-	-	410	222	188	Ward No. 10
196	100	96	-	-	-	459	256	203	Ward No. 11
115	67	48	7	3	4	605	336	269	Ward No. 12
42	18	24	-	-	-	384	203	181	Ward No. 13
517	253	264	-	-	-	451	244	207	Ward No. 14
15	6	9	35	16	19	468	266	202	Ward No. 15
-	-	-	-	-	-	459	242	217	Ward No. 16
108	45	63	5	2	3	671	364	307	Ward No. 17
918	490	428	97	50	47	13,299	7,099	6,200	Ajra (CT)
918	490	428	97	50	47	13,299	7,099	6,200	Ward No. 1
2,526	1,225	1,301	232	122	110	21,897	11,419	10,478	Gadhinglaj (M CI)
337	163	174	23	10	13	1,364	710	654	Ward No. 1
112	53	59	31	14	17	1,452	780	672	Ward No. 2
424	194	230	5	2	3	1,403	744	659	Ward No. 3
544	277	267	6	3	3	1,308	698	610	Ward No. 4
8	3	5	2	1	1	1,213	653	560	Ward No. 5
4	3	1	15	9	6	1,027	526	501	Ward No. 6
55	28	27	-	-	-	1,239	636	603	Ward No. 7
138	57	81	4	2	2	1,153	585	568	Ward No. 8
258	128	130	6	3	3	1,362	683	679	Ward No. 9
104	50	54	9	3	6	1,048	541	507	Ward No. 10
69	35	34	2	2	-	1,015	537	478	Ward No. 11
117	67	50	15	9	6	1,595	864	731	Ward No. 12
72	35	37	18	11	7	1,449	752	697	Ward No. 13
106	50	56	30	15	15	1,547	789	758	Ward No. 14
66	28	38	32	18	14	1,004	510	494	Ward No. 15
36	20	16	18	12	6	915	474	441	Ward No. 16
76	34	42	16	8	8	1,803	937	866	Ward No. 17

URBAN PRIMARY

Location code		Illiterates			Total workers			Main workers		
number	Name of Town/ Ward	Persons	Males	Females	Persons	Males	Females	Persons	Males	Females
1	2	20	21	22	23	24	25	26	27	28
0014	Ward No. 14	270	114	156	424	304	120	417	301	116
0015	Ward No. 15	258	97	161	421	369	52	409	360	49
0016	Ward No. 16	290	116	174	604	494	110	576	482	94
0017	Ward No. 17	494	176	318	651	508	143	608	480	128
0018	Ward No. 18	1,016	469	547	1,536	1,082	454	1,416	1,018	398
0019	Ward No. 19	535	231	304	782	649	133	727	618	109
802889	Murgud (M CI)	2,624	1,086	1,538	4,125	2,990	1,135	3,523	2,638	885
0001	Ward No. 1	184	73	111	299	228	71	180	156	24
0002	Ward No. 2	77	31	46	184	156	28	181	155	26
0003	Ward No. 3	92	31	61	163	126	37	153	119	34
0004	Ward No. 4	151	68	83	270	186	84	252	181	71
0005	Ward No. 5	147	72	75	250	194	56	235	190	45
0006	Ward No. 6	145	56	89	247	192	55	155	134	21
0007	Ward No. 7	158	63	95	245	194	51	230	183	47
0008	Ward No. 8	149	66	83	274	177	97	266	174	92
0009	Ward No. 9	162	78	84	267	181	86	242	163	79
0010	Ward No. 10	129	44	85	247	153	94	215	145	70
0011	Ward No. 11	168	61	107	230	164	66	215	152	63
0012	Ward No. 12	212	101	111	312	233	79	283	220	63
0013	Ward No. 13	109	51	58	153	129	24	119	103	16
0014	Ward No. 14	194	78	116	212	161	51	188	143	45
0015	Ward No. 15	174	63	111	316	199	117	301	191	110
0016	Ward No. 16	162	76	86	270	180	90	212	151	61
0017	Ward No. 17	211	74	137	186	137	49	96	78	18
567964	Ajra (CT)	3,958	1,739	2,219	5,779	4,415	1,364	5,075	4,013	1,062
0001	Ward No. 1	3,958	1,739	2,219	5,779	4,415	1,364	5,075	4,013	1,062
802890	Gadhinglaj (M CI)	5,288	2,199	3,089	9,076	7,012	2,064	8,531	6,675	1,856
0001	Ward No. 1	555	221	334	675	488	187	662	477	185
0002	Ward No. 2	352	137	215	567	477	90	527	446	81
0003	Ward No. 3	335	131	204	535	456	79	523	448	75
0004	Ward No. 4	379	158	221	516	418	98	503	410	93
0005	Ward No. 5	347	135	212	567	448	119	412	339	73
0006	Ward No. 6	237	94	143	442	324	118	419	308	111
0007	Ward No. 7	315	141	174	585	422	163	554	412	142
0008	Ward No. 8	279	113	166	460	360	100	444	356	88
0009	Ward No. 9	319	140	179	604	451	153	570	433	137
0010	Ward No. 10	263	102	161	425	321	104	410	313	97
0011	Ward No. 11	287	149	138	407	297	110	363	271	92
0012	Ward No. 12	357	146	211	635	483	152	605	463	142
0013	Ward No. 13	262	122	140	565	439	126	538	423	115
0014	Ward No. 14	212	80	132	554	438	116	522	421	101
0015	Ward No. 15	230	102	128	411	317	94	389	304	85
0016	Ward No. 16	139	59	80	354	263	91	343	258	85
0017	Ward No. 17	420	169	251	774	610	164	747	593	154

PRIMARY CENSUS ABSTRACT

CENSUS ABSTRACT

Industrial category of main workers													Name of Town/ Ward 2
Household industry													
Cultivators			Agricultural labourers			workers			Other workers				
Persons	Males	Females	Persons	Males	Females	Persons	Males	Females	Persons	Males	Females		
29	30	31	32	33	34	35	36	37	38	39	40		
51	37	14	95	47	48	3	-	3	268	217	51	Ward No. 14	
42	41	1	40	28	12	13	7	6	314	284	30	Ward No. 15	
60	55	5	51	28	23	23	13	10	442	386	56	Ward No. 16	
37	33	4	115	62	53	24	21	3	432	364	68	Ward No. 17	
80	70	10	611	336	275	13	6	7	712	606	106	Ward No. 18	
60	54	6	119	79	40	10	8	2	538	477	61	Ward No. 19	
745	483	262	432	231	201	116	81	35	2,230	1,843	387	Murgud (M CI)	
6	6	-	6	5	1	7	7	-	161	138	23	Ward No. 1	
24	21	3	3	2	1	11	9	2	143	123	20	Ward No. 2	
9	8	1	4	3	1	5	4	1	135	104	31	Ward No. 3	
53	32	21	69	36	33	7	6	1	123	107	16	Ward No. 4	
17	15	2	2	1	1	10	6	4	206	168	38	Ward No. 5	
8	8	-	6	4	2	4	3	1	137	119	18	Ward No. 6	
64	57	7	48	26	22	2	1	1	116	99	17	Ward No. 7	
143	78	65	5	2	3	3	3	-	115	91	24	Ward No. 8	
83	47	36	42	18	24	5	4	1	112	94	18	Ward No. 9	
109	63	46	13	7	6	10	7	3	83	68	15	Ward No. 10	
3	-	3	11	3	8	43	26	17	158	123	35	Ward No. 11	
19	13	6	45	26	19	7	5	2	212	176	36	Ward No. 12	
7	4	3	-	-	-	-	-	-	112	99	13	Ward No. 13	
38	35	3	72	45	27	-	-	-	78	63	15	Ward No. 14	
103	60	43	43	20	23	2	-	2	153	111	42	Ward No. 15	
59	36	23	47	22	25	-	-	-	106	93	13	Ward No. 16	
-	-	-	16	11	5	-	-	-	80	67	13	Ward No. 17	
542	381	161	335	209	126	267	154	113	3,931	3,269	662	Ajra (CT)	
542	381	161	335	209	126	267	154	113	3,931	3,269	662	Ward No. 1	
465	390	75	477	228	249	287	180	107	7,302	5,877	1,425	Gadhinglaj (M CI)	
64	49	15	76	33	43	17	15	2	505	380	125	Ward No. 1	
35	35	-	40	22	18	7	6	1	445	383	62	Ward No. 2	
19	16	3	60	33	27	2	2	-	442	397	45	Ward No. 3	
33	32	1	43	21	22	5	4	1	422	353	69	Ward No. 4	
67	54	13	34	20	14	9	9	-	302	256	46	Ward No. 5	
34	29	5	46	13	33	15	6	9	324	260	64	Ward No. 6	
44	31	13	12	5	7	10	5	5	488	371	117	Ward No. 7	
9	8	1	1	-	1	57	38	19	377	310	67	Ward No. 8	
23	21	2	9	3	6	34	24	10	504	385	119	Ward No. 9	
13	11	2	25	11	14	23	12	11	349	279	70	Ward No. 10	
9	9	-	12	8	4	21	7	14	321	247	74	Ward No. 11	
21	16	5	17	8	9	27	14	13	540	425	115	Ward No. 12	
13	12	1	26	14	12	5	4	1	494	393	101	Ward No. 13	
-	-	-	-	-	-	13	8	5	509	413	96	Ward No. 14	
27	19	8	10	5	5	5	2	3	347	278	69	Ward No. 15	
7	6	1	2	1	1	18	10	8	316	241	75	Ward No. 16	
47	42	5	64	31	33	19	14	5	617	506	111	Ward No. 17	

URBAN PRIMARY

Industrial category

Location code number	Name of Town/ Ward	Marginal workers			Cultivators			Agricultural labourers		
		Persons	Males	Females	Persons	Males	Females	Persons	Males	Females
1	2	41	42	43	44	45	46	47	48	49
0014	Ward No. 14	7	3	4	1	1	-	1	-	1
0015	Ward No. 15	12	9	3	-	-	-	3	2	1
0016	Ward No. 16	28	12	16	-	-	-	16	3	13
0017	Ward No. 17	43	28	15	2	2	-	24	14	10
0018	Ward No. 18	120	64	56	-	-	-	90	49	41
0019	Ward No. 19	55	31	24	8	7	1	7	2	5
802889	Murgud (M CI)	602	352	250	75	32	43	81	42	39
0001	Ward No. 1	119	72	47	6	4	2	11	7	4
0002	Ward No. 2	3	1	2	-	-	-	-	-	-
0003	Ward No. 3	10	7	3	-	-	-	-	-	-
0004	Ward No. 4	18	5	13	7	3	4	6	-	6
0005	Ward No. 5	15	4	11	1	-	1	3	1	2
0006	Ward No. 6	92	58	34	2	1	1	11	6	5
0007	Ward No. 7	15	11	4	1	1	-	1	1	-
0008	Ward No. 8	8	3	5	4	-	4	-	-	-
0009	Ward No. 9	25	18	7	4	2	2	1	1	-
0010	Ward No. 10	32	8	24	25	7	18	6	1	5
0011	Ward No. 11	15	12	3	2	2	-	2	2	-
0012	Ward No. 12	29	13	16	5	2	3	1	1	-
0013	Ward No. 13	34	26	8	3	3	-	1	-	1
0014	Ward No. 14	24	18	6	-	-	-	-	-	-
0015	Ward No. 15	15	8	7	3	1	2	1	1	-
0016	Ward No. 16	58	29	29	12	6	6	11	4	7
0017	Ward No. 17	90	59	31	-	-	-	26	17	9
567964	Ajra (CT)	704	402	302	54	37	17	179	85	94
0001	Ward No. 1	704	402	302	54	37	17	179	85	94
802890	Gadhinglaj (M CI)	545	337	208	23	16	7	54	27	27
0001	Ward No. 1	13	11	2	3	3	-	-	-	-
0002	Ward No. 2	40	31	9	5	4	1	3	1	2
0003	Ward No. 3	12	8	4	-	-	-	3	1	2
0004	Ward No. 4	13	8	5	1	1	-	-	-	-
0005	Ward No. 5	155	109	46	2	2	-	14	7	7
0006	Ward No. 6	23	16	7	-	-	-	5	4	1
0007	Ward No. 7	31	10	21	3	-	3	2	-	2
0008	Ward No. 8	16	4	12	-	-	-	1	-	1
0009	Ward No. 9	34	18	16	1	-	1	1	1	-
0010	Ward No. 10	15	8	7	-	-	-	4	-	4
0011	Ward No. 11	44	26	18	2	1	1	1	-	1
0012	Ward No. 12	30	20	10	6	5	1	2	2	-
0013	Ward No. 13	27	16	11	-	-	-	7	5	2
0014	Ward No. 14	32	17	15	-	-	-	1	1	-
0015	Ward No. 15	22	13	9	-	-	-	-	-	-
0016	Ward No. 16	11	5	6	-	-	-	1	-	1
0017	Ward No. 17	27	17	10	-	-	-	9	5	4

PRIMARY CENSUS ABSTRACT

CENSUS ABSTRACT

of marginal workers

Household industry workers			Other workers			Non-workers			Name of Town/ Ward	Location code number
Persons	Males	Females	Persons	Males	Females	Persons	Males	Females		
50	51	52	53	54	55	56	57	58	2	1
1	1	-	4	1	3	694	263	431	Ward No. 14	0014
2	-	2	7	7	-	963	327	636	Ward No. 15	0015
1	1	-	11	8	3	1,145	386	759	Ward No. 16	0016
3	-	3	14	12	2	1,265	448	817	Ward No. 17	0017
3	-	3	27	15	12	1,921	815	1,106	Ward No. 18	0018
4	1	3	36	21	15	2,230	1,104	1,126	Ward No. 19	0019
62	29	33	384	249	135	7,069	2,763	4,306	Murgud (M CI)	802889
16	7	9	86	54	32	526	193	333	Ward No. 1	0001
1	1	-	2	-	2	331	113	218	Ward No. 2	0002
-	-	-	10	7	3	377	156	221	Ward No. 3	0003
2	-	2	3	2	1	459	198	261	Ward No. 4	0004
1	-	1	10	3	7	456	159	297	Ward No. 5	0005
15	9	6	64	42	22	442	162	280	Ward No. 6	0006
4	1	3	9	8	1	444	163	281	Ward No. 7	0007
2	1	1	2	2	-	326	131	195	Ward No. 8	0008
2	1	1	18	14	4	368	163	205	Ward No. 9	0009
-	-	-	1	-	1	292	113	179	Ward No. 10	0010
3	3	-	8	5	3	397	153	244	Ward No. 11	0011
1	-	1	22	10	12	505	204	301	Ward No. 12	0012
-	-	-	30	23	7	340	125	215	Ward No. 13	0013
2	1	1	22	17	5	433	161	272	Ward No. 14	0014
1	-	1	10	6	4	326	130	196	Ward No. 15	0015
12	5	7	23	14	9	351	138	213	Ward No. 16	0016
-	-	-	64	42	22	696	301	395	Ward No. 17	0017
147	51	96	324	229	95	11,478	4,423	7,055	Ajra (CT)	567964
147	51	96	324	229	95	11,478	4,423	7,055	Ward No. 1	0001
33	14	19	435	280	155	18,109	6,606	11,503	Gadhinglaj (M CI)	802890
-	-	-	10	8	2	1,244	443	801	Ward No. 1	0001
-	-	-	32	26	6	1,237	440	797	Ward No. 2	0002
-	-	-	9	7	2	1,203	419	784	Ward No. 3	0003
-	-	-	12	7	5	1,171	438	733	Ward No. 4	0004
8	7	1	131	93	38	993	340	653	Ward No. 5	0005
3	3	-	15	9	6	822	296	526	Ward No. 6	0006
4	-	4	22	10	12	969	355	614	Ward No. 7	0007
2	1	1	13	3	10	972	338	634	Ward No. 8	0008
4	-	4	28	17	11	1,077	372	705	Ward No. 9	0009
-	-	-	11	8	3	886	322	564	Ward No. 10	0010
4	1	3	37	24	13	895	389	506	Ward No. 11	0011
4	1	3	18	12	6	1,317	527	790	Ward No. 12	0012
-	-	-	20	11	9	1,146	435	711	Ward No. 13	0013
1	-	1	30	16	14	1,205	431	774	Ward No. 14	0014
2	-	2	20	13	7	823	295	528	Ward No. 15	0015
-	-	-	10	5	5	700	270	430	Ward No. 16	0016
1	1	-	17	11	6	1,449	496	953	Ward No. 17	0017

Section – II

**Tables based on Households
Amenities and Assets
(Rural /Urban) at District and
Sub-District level**

Table -1: Households by Ownership Status and by Number of Dwelling rooms occupied in the District, 2011

Name of district	Ownership status	Number of dwelling rooms	Number of households								
			Total			Scheduled Castes			Scheduled Tribes		
			Total	Rural	Urban	Total	Rural	Urban	Total	Rural	Urban
1	2	3	4	5	6	7	8	9	10	11	12
District - Kolhapur (27530)	Owned	No exclusive room	25,114	15,994	9,120	5,033	3,327	1,706	464	273	191
		One room	158,803	113,012	45,791	31,758	22,921	8,837	2,695	1,602	1,093
		Two rooms	230,101	176,349	53,752	35,159	27,355	7,804	3,418	2,235	1,183
		Three rooms	171,928	131,441	40,487	16,210	12,584	3,626	1,945	1,206	739
	Rented	3+ rooms	113,642	73,241	40,401	7,747	4,962	2,785	1,257	699	558
		No exclusive room	14,291	3,854	10,437	1,687	660	1,027	254	77	177
		One room	49,901	16,771	33,130	7,190	2,661	4,529	1,268	507	761
		Two rooms	28,151	11,058	17,093	3,605	1,545	2,060	858	332	526
	Others	Three rooms	10,225	3,866	6,359	881	366	515	269	120	149
		3+ rooms	3,723	1,306	2,417	242	106	136	101	39	62
		No exclusive room	2,156	1,259	897	508	313	195	43	24	19
		One room	7,466	4,615	2,851	2,089	1,307	782	296	196	100
District - Kolhapur (27530)	Total	Two rooms	3,481	2,260	1,221	611	370	241	93	62	31
		Three rooms	1,644	1,124	520	182	117	65	31	18	13
		3+ rooms	857	478	379	92	46	46	25	15	10
		No exclusive room	41,561	21,107	20,454	7,228	4,300	2,928	761	374	387
District - Kolhapur (27530)	Total	One room	216,170	134,398	81,772	41,037	26,889	14,148	4,259	2,305	1,954
		Two rooms	261,733	189,667	72,066	39,375	29,270	10,105	4,369	2,629	1,740
		Three rooms	183,797	136,431	47,366	17,273	13,067	4,206	2,245	1,344	901
		3+ rooms	118,222	75,025	43,197	8,081	5,114	2,967	1,383	753	630

Data Source:-Census of India, 2011, HH- series Tables on Houses, Household amenities and assets.

Table - 2 : Percentage distribution of Households living in Permanent,

Sl. No.	Name of Sub - District	Total			Permanent
		Permanent	Semi permanent	Temporary	
1	2	3	4	5	6
1	Sub-District - Shahuwadi (2753004283)	26,089 (65.71%)	12,704 (32%)	644 (1.62%)	25,242 (65.4%)
2	Sub-District - Panhala (2753004284)	38,573 (73.33%)	13,164 (25.03%)	514 (0.98%)	37,198 (72.94%)
3	Sub-District - Hatkanangle (2753004285)	128,446 (75.95%)	37,553 (22.2%)	2,202 (1.3%)	61,376 (72.73%)
4	Sub-District - Shirol (2753004286)	60,497 (75.49%)	17,836 (22.26%)	1,328 (1.66%)	48,874 (75.15%)
5	Sub-District - Karvir (2753004287)	182,373 (82.72%)	34,223 (15.52%)	1,542 (0.7%)	59,669 (77.5%)
6	Sub-District - Bavda (2753004288)	3,525 (50.55%)	3,349 (48.03%)	57 (0.82%)	3,525 (50.55%)
7	Sub-District - Radhanagari (2753004289)	24,888 (59.84%)	16,364 (39.35%)	222 (0.53%)	24,888 (59.84%)
8	Sub-District - Kagal (2753004290)	39,844 (69.3%)	16,928 (29.44%)	467 (0.81%)	33,152 (68.78%)
9	Sub-District - Bhudargad (2753004291)	14,006 (41.88%)	18,683 (55.86%)	592 (1.77%)	14,006 (41.88%)
10	Sub-District - Ajra (2753004292)	11,828 (40.66%)	16,352 (56.21%)	777 (2.67%)	9,684 (37.91%)
11	Sub-District - Gadhinglaj (2753004293)	27,669 (53.2%)	23,169 (44.55%)	917 (1.76%)	23,505 (51.06%)
12	Sub-District - Chandgad (2753004294)	16,822 (43.31%)	21,202 (54.59%)	670 (1.72%)	16,822 (43.31%)
District - Kolhapur (27530)		574,560 (69.94%)	231,527 (28.18%)	9,932 (1.21%)	357,941 (64.31%)

1.Data Source:-Census of India, 2011, HH- series Tables on Houses, Household amenities and assets.

Note :

Permanent : Permanent houses refer to those houses whose walls & roofs are made of pucca materials, i.e., where burnt bricks, G.I. Sheets or other metal sheets, stone, cement, concrete is used for wall and tiles, slate, shingle, corrugated iron, zinc or other metal sheets, asbestos sheets, bricks, lime and stone and RBC/RCC concrete are used for roof.

Semi Permanent : Semi permanent houses refer to those houses made of other types of materials.

Temporary : Temporary houses refer to those houses having wall and roofs made of Kutcha materials, i.e., where, grass, leaves, reeds, bamboo, mud and unburnt bricks are used for the construction of walls and grass, leaves, reeds, bamboo thatch, mud, unburnt bricks and wood etc. are used for roofs.

Semi permanent and Temporary Houses , 2011					
Rural		Urban			Name of Sub-District
Semi permanent	Temporary	Permanent	Semi permanent	Temporary	
7	8	9	10	11	2
12,476 (32.32%)	630 (1.63%)	847 (76.51%)	228 (20.6%)	14 (1.26%)	Sub-District - Shahuwadi (2753004283)
12,945 (25.38%)	509 (1%)	1,375 (85.83%)	219 (13.67%)	5 (0.31%)	Sub-District - Panhala (2753004284)
21,287 (25.23%)	1,254 (1.49%)	67,070 (79.15%)	16,266 (19.19%)	948 (1.12%)	Sub-District - Hatkanangle (2753004285)
14,498 (22.29%)	1,253 (1.93%)	11,623 (76.94%)	3,338 (22.1%)	75 (0.5%)	Sub-District - Shirol (2753004286)
16,040 (20.83%)	517 (0.67%)	122,704 (85.52%)	18,183 (12.67%)	1,025 (0.71%)	Sub-District - Karvir (2753004287)
3,349 (48.03%)	57 (0.82%)	0 (0%)	0 (0%)	0 (0%)	Sub-District - Bavda (2753004288)
16,364 (39.35%)	222 (0.53%)	0 (0%)	0 (0%)	0 (0%)	Sub-District - Radhanagari (2753004289)
14,481 (30.04%)	371 (0.77%)	6,692 (72.03%)	2,447 (26.34%)	96 (1.03%)	Sub-District - Kagal (2753004290)
18,683 (55.86%)	592 (1.77%)	0 (0%)	0 (0%)	0 (0%)	Sub-District - Bhudargad (2753004291)
15,021 (58.81%)	724 (2.83%)	2,144 (60.43%)	1,331 (37.51%)	53 (1.49%)	Sub-District - Ajra (2753004292)
21,493 (46.69%)	853 (1.85%)	4,164 (69.67%)	1,676 (28.04%)	64 (1.07%)	Sub-District - Gadhinglaj (2753004293)
21,202 (54.59%)	670 (1.72%)	0 (0%)	0 (0%)	0 (0%)	Sub-District - Chandgad (2753004294)
187,839 (33.75%)	7,652 (1.37%)	216,619 (81.79%)	43,688 (16.5%)	2,280 (0.86%)	District - Kolhapur (27530)

Table -3 : Number and Percentage of Households

Sl. No.	Name of Sub-District	Total/ Rural/ Urban	Total Number of households	Number and percentage of Household			
				Tap water from treated source	Tap water from untreated source	Covered well	Un-covered well
1	2	3	4	5	6	7	8
1	Sub-District - Shahuwadi (2753004283)	Total	39,703	13,378 (33.7%)	16,044 (40.41%)	330 (0.83%)	1,520 (3.83%)
		Rural	38,596	13,148 (34.07%)	15,227 (39.45%)	289 (0.75%)	1,507 (3.9%)
		Urban	1,107	230 (20.78%)	817 (73.8%)	41 (3.7%)	13 (1.17%)
2	Sub-District - Panhala (2753004284)	Total	52,600	30,314 (57.63%)	13,322 (25.33%)	399 (0.76%)	2,363 (4.49%)
		Rural	50,998	28,889 (56.65%)	13,206 (25.9%)	389 (0.76%)	2,332 (4.57%)
		Urban	1,602	1,425 (88.95%)	116 (7.24%)	10 (0.62%)	31 (1.94%)
3	Sub-District - Hatkanangle (2753004285)	Total	169,128	120,146 (71.04%)	22,631 (13.38%)	1,706 (1.01%)	6,341 (3.75%)
		Rural	84,385	47,934 (56.8%)	16,085 (19.06%)	1,508 (1.79%)	5,782 (6.85%)
		Urban	84,743	72,212 (85.21%)	6,546 (7.72%)	198 (0.23%)	559 (0.66%)
4	Sub-District - Shirol (2753004286)	Total	80,138	46,126 (57.56%)	15,431 (19.26%)	556 (0.69%)	3,383 (4.22%)
		Rural	65,031	31,950 (49.13%)	15,171 (23.33%)	528 (0.81%)	3,347 (5.15%)
		Urban	15,107	14,176 (93.84%)	260 (1.72%)	28 (0.19%)	36 (0.24%)
5	Sub-District - Karvir (2753004287)	Total	220,474	184,941 (83.88%)	20,213 (9.17%)	407 (0.18%)	2,232 (1.01%)
		Rural	76,994	51,851 (67.34%)	16,595 (21.55%)	254 (0.33%)	1,942 (2.52%)
		Urban	143,480	133,090 (92.76%)	3,618 (2.52%)	153 (0.11%)	290 (0.2%)
6	Sub-District - Bavda (2753004288)	Total	6,973	1,594 (22.86%)	4,011 (57.52%)	168 (2.41%)	253 (3.63%)
		Rural	6,973	1,594 (22.86%)	4,011 (57.52%)	168 (2.41%)	253 (3.63%)
		Urban	0 (0%)	0 (0%)	0 (0%)	0 (0%)	0 (0%)
7	Sub-District - Radhanagari (2753004289)	Total	41,590	22,176 (53.32%)	17,187 (41.32%)	56 (0.13%)	658 (1.58%)
		Rural	41,590	22,176 (53.32%)	17,187 (41.32%)	56 (0.13%)	658 (1.58%)
		Urban	0 (0%)	0 (0%)	0 (0%)	0 (0%)	0 (0%)
8	Sub-District - Kagal (2753004290)	Total	57,492	25,335 (44.07%)	25,631 (44.58%)	292 (0.51%)	2,553 (4.44%)
		Rural	48,201	16,723 (34.69%)	25,321 (52.53%)	250 (0.52%)	2,439 (5.06%)
		Urban	9,291	8,612 (92.69%)	310 (3.34%)	42 (0.45%)	114 (1.23%)
9	Sub-District - Bhudargad (2753004291)	Total	33,445	7,678 (22.96%)	23,151 (69.22%)	127 (0.38%)	515 (1.54%)
		Rural	33,445	7,678 (22.96%)	23,151 (69.22%)	127 (0.38%)	515 (1.54%)
		Urban	0 (0%)	0 (0%)	0 (0%)	0 (0%)	0 (0%)
10	Sub-District - Ajra (2753004292)	Total	29,090	6,803 (23.39%)	17,974 (61.79%)	473 (1.63%)	2,198 (7.56%)
		Rural	25,542	4,893 (19.16%)	17,529 (68.63%)	117 (0.46%)	1,437 (5.63%)
		Urban	3,548	1,910 (53.83%)	445 (12.54%)	356 (10.03%)	761 (21.45%)
11	Sub-District - Gadhinglaj (2753004293)	Total	52,008	23,070 (44.36%)	14,908 (28.66%)	478 (0.92%)	7,483 (14.39%)
		Rural	46,031	17,355 (37.7%)	14,767 (32.08%)	474 (1.03%)	7,453 (16.19%)
		Urban	5,977	5,715 (95.62%)	141 (2.36%)	4 (0.07%)	30 (0.5%)
12	Sub-District - Chandgad (2753004294)	Total	38,842	11,772 (30.31%)	17,757 (45.72%)	1,392 (3.58%)	4,231 (10.89%)
		Rural	38,842	11,772 (30.31%)	17,757 (45.72%)	1,392 (3.58%)	4,231 (10.89%)
		Urban	0 (0%)	0 (0%)	0 (0%)	0 (0%)	0 (0%)
District - Kolhapur (27530)		Total	821,483	493,333 (60.05%)	208,260 (25.35%)	6,384 (0.78%)	33,730 (4.11%)
		Rural	556,628	255,963 (45.98%)	196,007 (35.21%)	5,552 (1%)	31,896 (5.73%)
		Urban	264,855	237,370 (89.62%)	12,253 (4.63%)	832 (0.31%)	1,834 (0.69%)

Note: Percentage is given in brackets after the number of households.

Data Source:-Census of India, 2011, HH- series Tables on Houses, Household amenities and assets.

by main source of Drinking water, 2011.

having following source of drinking water

Handpump	Tubewell/borehole	Spring	River/ canal	Tank/ pond/ lake	Other Sources	Total/ Rural/ Urban	Name of Sub-District
9	10	11	12	13	14	3	2
4,819 (12.14%)	1,566 (3.94%)	1,307 (3.29%)	347 (0.87%)	121 (0.3%)	271 (0.68%)	Total	Sub-District - Shahuwadi (2753004283)
4,819 (12.49%)	1,562 (4.05%)	1,307 (3.39%)	347 (0.9%)	120 (0.31%)	270 (0.7%)	Rural	
0 (0%)	4 (0.36%)	0 (0%)	0 (0%)	1 (0.09%)	1 (0.09%)	Urban	
2,067 (3.93%)	2,933 (5.58%)	258 (0.49%)	170 (0.32%)	532 (1.01%)	242 (0.46%)	Total	Sub-District - Panhala (2753004284)
2,067 (4.05%)	2,920 (5.73%)	256 (0.5%)	169 (0.33%)	532 (1.04%)	238 (0.47%)	Rural	
0 (0%)	13 (0.81%)	2 (0.12%)	1 (0.06%)	0 (0%)	4 (0.25%)	Urban	
2,487 (1.47%)	13,270 (7.85%)	83 (0.05%)	247 (0.15%)	662 (0.39%)	1,555 (0.92%)	Total	Sub-District - Hatkanangle (2753004285)
2,098 (2.49%)	9,595 (11.37%)	38 (0.05%)	214 (0.25%)	252 (0.3%)	879 (1.04%)	Rural	
389 (0.46%)	3,675 (4.34%)	45 (0.05%)	33 (0.04%)	410 (0.48%)	676 (0.8%)	Urban	
2,104 (2.63%)	10,278 (12.83%)	37 (0.05%)	810 (1.01%)	189 (0.24%)	1,224 (1.53%)	Total	Sub-District - Shirol (2753004286)
2,016 (3.1%)	9,939 (15.28%)	29 (0.04%)	808 (1.24%)	186 (0.29%)	1,057 (1.63%)	Rural	
88 (0.58%)	339 (2.24%)	8 (0.05%)	2 (0.01%)	3 (0.02%)	167 (1.11%)	Urban	
1,907 (0.86%)	8,413 (3.82%)	284 (0.13%)	337 (0.15%)	547 (0.25%)	1,193 (0.54%)	Total	Sub-District - Karvir (2753004287)
1,367 (1.78%)	3,946 (5.13%)	182 (0.24%)	224 (0.29%)	200 (0.26%)	433 (0.56%)	Rural	
540 (0.38%)	4,467 (3.11%)	102 (0.07%)	113 (0.08%)	347 (0.24%)	760 (0.53%)	Urban	
577 (8.27%)	42 (0.6%)	85 (1.22%)	173 (2.48%)	4 (0.06%)	66 (0.95%)	Total	Sub-District - Bavda (2753004288)
577 (8.27%)	42 (0.6%)	85 (1.22%)	173 (2.48%)	4 (0.06%)	66 (0.95%)	Rural	
0 (0%)	0 (0%)	0 (0%)	0 (0%)	0 (0%)	0 (0%)	Urban	
587 (1.41%)	89 (0.21%)	549 (1.32%)	120 (0.29%)	28 (0.07%)	140 (0.34%)	Total	Sub-District - Radhanagari (2753004289)
587 (1.41%)	89 (0.21%)	549 (1.32%)	120 (0.29%)	28 (0.07%)	140 (0.34%)	Rural	
0 (0%)	0 (0%)	0 (0%)	0 (0%)	0 (0%)	0 (0%)	Urban	
1,287 (2.24%)	1,504 (2.62%)	40 (0.07%)	247 (0.43%)	251 (0.44%)	352 (0.61%)	Total	Sub-District - Kagal (2753004290)
1,286 (2.67%)	1,393 (2.89%)	35 (0.07%)	223 (0.46%)	239 (0.5%)	292 (0.61%)	Rural	
1 (0.01%)	111 (1.19%)	5 (0.05%)	24 (0.26%)	12 (0.13%)	60 (0.65%)	Urban	
743 (2.22%)	346 (1.03%)	579 (1.73%)	59 (0.18%)	51 (0.15%)	196 (0.59%)	Total	Sub-District - Bhudargad (2753004291)
743 (2.22%)	346 (1.03%)	579 (1.73%)	59 (0.18%)	51 (0.15%)	196 (0.59%)	Rural	
0 (0%)	0 (0%)	0 (0%)	0 (0%)	0 (0%)	0 (0%)	Urban	
485 (1.67%)	743 (2.55%)	165 (0.57%)	37 (0.13%)	103 (0.35%)	109 (0.37%)	Total	Sub-District - Ajra (2753004292)
475 (1.86%)	694 (2.72%)	157 (0.61%)	35 (0.14%)	102 (0.4%)	103 (0.4%)	Rural	
10 (0.28%)	49 (1.38%)	8 (0.23%)	2 (0.06%)	1 (0.03%)	6 (0.17%)	Urban	
1,602 (3.08%)	3,793 (7.29%)	84 (0.16%)	136 (0.26%)	87 (0.17%)	367 (0.71%)	Total	Sub-District - Gadhinglaj (2753004293)
1,589 (3.45%)	3,780 (8.21%)	81 (0.18%)	130 (0.28%)	81 (0.18%)	321 (0.7%)	Rural	
13 (0.22%)	13 (0.22%)	3 (0.05%)	6 (0.1%)	6 (0.1%)	46 (0.77%)	Urban	
1,867 (4.81%)	1,254 (3.23%)	215 (0.55%)	44 (0.11%)	139 (0.36%)	171 (0.44%)	Total	Sub-District - Chandgad (2753004294)
1,867 (4.81%)	1,254 (3.23%)	215 (0.55%)	44 (0.11%)	139 (0.36%)	171 (0.44%)	Rural	
0 (0%)	0 (0%)	0 (0%)	0 (0%)	0 (0%)	0 (0%)	Urban	
20,532 (2.5%)	44,231 (5.38%)	3,686 (0.45%)	2,727 (0.33%)	2,714 (0.33%)	5,886 (0.72%)	Total	District - Kolhapur (27530)
19,491 (3.5%)	35,560 (6.39%)	3,513 (0.63%)	2,546 (0.46%)	1,934 (0.35%)	4,166 (0.75%)	Rural	
1,041 (0.39%)	8,671 (3.27%)	173 (0.07%)	181 (0.07%)	780 (0.29%)	1,720 (0.65%)	Urban	

Table- 4 : Number and Percentage of Households

Sl. No.	Name of Sub-District	Total/Rural/Urban	Total number of households	Number and Percentage of households		
				Electricity	Kerosene	Solar
1	2	3	4	5	6	7
1	Sub-District - Shahuwadi (2753004283)	Total	39,703	35,586 (89.63%)	3,641 (9.17%)	99 (0.25%)
		Rural	38,596	34,504 (89.4%)	3,617 (9.37%)	99 (0.26%)
		Urban	1,107	1,082 (97.74%)	24 (2.17%)	0 (0%)
2	Sub-District - Panhala (2753004284)	Total	52,600	49,646 (94.38%)	2,657 (5.05%)	61 (0.12%)
		Rural	50,998	48,094 (94.31%)	2,609 (5.12%)	61 (0.12%)
		Urban	1,602	1,552 (96.88%)	48 (3%)	0 (0%)
3	Sub-District - Hatkanangle (2753004285)	Total	169,128	159,666 (94.41%)	8,353 (4.94%)	102 (0.06%)
		Rural	84,385	78,378 (92.88%)	5,281 (6.26%)	57 (0.07%)
		Urban	84,743	81,288 (95.92%)	3,072 (3.63%)	45 (0.05%)
4	Sub-District - Shirol (2753004286)	Total	80,138	73,257 (91.41%)	6,063 (7.57%)	77 (0.1%)
		Rural	65,031	58,821 (90.45%)	5,527 (8.5%)	57 (0.09%)
		Urban	15,107	14,436 (95.56%)	536 (3.55%)	20 (0.13%)
5	Sub-District - Karvir (2753004287)	Total	220,474	214,227 (97.17%)	5,253 (2.38%)	102 (0.05%)
		Rural	76,994	73,597 (95.59%)	2,944 (3.82%)	37 (0.05%)
		Urban	143,480	140,630 (98.01%)	2,309 (1.61%)	65 (0.05%)
6	Sub-District - Bavda (2753004288)	Total	6,973	6,347 (91.02%)	590 (8.46%)	1 (0.01%)
		Rural	6,973	6,347 (91.02%)	590 (8.46%)	1 (0.01%)
		Urban	0 (0%)	0 (0%)	0 (0%)	0 (0%)
7	Sub-District - Radhanagari (2753004289)	Total	41,590	39,398 (94.73%)	1,982 (4.77%)	74 (0.18%)
		Rural	41,590	39,398 (94.73%)	1,982 (4.77%)	74 (0.18%)
		Urban	0 (0%)	0 (0%)	0 (0%)	0 (0%)
8	Sub-District - Kagal (2753004290)	Total	57,492	52,407 (91.16%)	4,455 (7.75%)	121 (0.21%)
		Rural	48,201	43,418 (90.08%)	4,185 (8.68%)	116 (0.24%)
		Urban	9,291	8,989 (96.75%)	270 (2.91%)	5 (0.05%)
9	Sub-District - Bhudargad (2753004291)	Total	33,445	30,723 (91.86%)	2,284 (6.83%)	317 (0.95%)
		Rural	33,445	30,723 (91.86%)	2,284 (6.83%)	317 (0.95%)
		Urban	0 (0%)	0 (0%)	0 (0%)	0 (0%)
10	Sub-District - Ajra (2753004292)	Total	29,090	27,080 (93.09%)	1,854 (6.37%)	55 (0.19%)
		Rural	25,542	23,607 (92.42%)	1,785 (6.99%)	53 (0.21%)
		Urban	3,548	3,473 (97.89%)	69 (1.94%)	2 (0.06%)
11	Sub-District - Gadhinglaj (2753004293)	Total	52,008	46,632 (89.66%)	5,109 (9.82%)	44 (0.08%)
		Rural	46,031	40,841 (88.72%)	4,937 (10.73%)	44 (0.1%)
		Urban	5,977	5,791 (96.89%)	172 (2.88%)	0 (0%)
12	Sub-District - Chandgad (2753004294)	Total	38,842	35,036 (90.2%)	3,525 (9.08%)	89 (0.23%)
		Rural	38,842	35,036 (90.2%)	3,525 (9.08%)	89 (0.23%)
		Urban	0 (0%)	0 (0%)	0 (0%)	0 (0%)
District - Kolhapur (27530)		Total	821,483	770,005 (93.73%)	45,766 (5.57%)	1,142 (0.14%)
		Rural	556,628	512,764 (92.12%)	39,266 (7.05%)	1,005 (0.18%)
		Urban	264,855	257,241 (97.13%)	6,500 (2.45%)	137 (0.05%)

Note: Percentage is given in brackets after the number of households.

Data Source:-Census of India, 2011, HH- series Tables on Houses, Household amenities and assets.

by main source of Lighting, 2011.				
having following main source of lighting			Total/ Rural/ Urban	Name of Sub-District
Other oil	Any other	No lighting		
8	9	10	3	2
18 (0.05%)	50 (0.13%)	309 (0.78%)	Total	Sub-District - Shahuwadi (2753004283)
18 (0.05%)	50 (0.13%)	308 (0.8%)	Rural	
0 (0%)	0 (0%)	1 (0.09%)	Urban	
37 (0.07%)	32 (0.06%)	167 (0.32%)	Total	Sub-District - Panhala (2753004284)
36 (0.07%)	32 (0.06%)	166 (0.33%)	Rural	
1 (0.06%)	0 (0%)	1 (0.06%)	Urban	
123 (0.07%)	189 (0.11%)	695 (0.41%)	Total	Sub-District - Hatkanangle (2753004285)
71 (0.08%)	108 (0.13%)	490 (0.58%)	Rural	
52 (0.06%)	81 (0.1%)	205 (0.24%)	Urban	
73 (0.09%)	150 (0.19%)	518 (0.65%)	Total	Sub-District - Shirol (2753004286)
60 (0.09%)	109 (0.17%)	457 (0.7%)	Rural	
13 (0.09%)	41 (0.27%)	61 (0.4%)	Urban	
99 (0.04%)	153 (0.07%)	640 (0.29%)	Total	Sub-District - Karvir (2753004287)
50 (0.06%)	87 (0.11%)	279 (0.36%)	Rural	
49 (0.03%)	66 (0.05%)	361 (0.25%)	Urban	
7 (0.1%)	0 (0%)	28 (0.4%)	Total	Sub-District - Bavda (2753004288)
7 (0.1%)	0 (0%)	28 (0.4%)	Rural	
0 (0%)	0 (0%)	0 (0%)	Urban	
35 (0.08%)	15 (0.04%)	86 (0.21%)	Total	Sub-District - Radhanagari (2753004289)
35 (0.08%)	15 (0.04%)	86 (0.21%)	Rural	
0 (0%)	0 (0%)	0 (0%)	Urban	
17 (0.03%)	72 (0.13%)	420 (0.73%)	Total	Sub-District - Kagal (2753004290)
12 (0.02%)	61 (0.13%)	409 (0.85%)	Rural	
5 (0.05%)	11 (0.12%)	11 (0.12%)	Urban	
30 (0.09%)	26 (0.08%)	65 (0.19%)	Total	Sub-District - Bhudargad (2753004291)
30 (0.09%)	26 (0.08%)	65 (0.19%)	Rural	
0 (0%)	0 (0%)	0 (0%)	Urban	
14 (0.05%)	16 (0.06%)	71 (0.24%)	Total	Sub-District - Ajra (2753004292)
14 (0.05%)	15 (0.06%)	68 (0.27%)	Rural	
0 (0%)	1 (0.03%)	3 (0.08%)	Urban	
50 (0.1%)	27 (0.05%)	146 (0.28%)	Total	Sub-District - Gadhinglaj (2753004293)
42 (0.09%)	27 (0.06%)	140 (0.3%)	Rural	
8 (0.13%)	0 (0%)	6 (0.1%)	Urban	
41 (0.11%)	25 (0.06%)	126 (0.32%)	Total	Sub-District - Chandgad (2753004294)
41 (0.11%)	25 (0.06%)	126 (0.32%)	Rural	
0 (0%)	0 (0%)	0 (0%)	Urban	
544 (0.07%)	755 (0.09%)	3,271 (0.4%)	Total	District - Kolhapur (27530)
416 (0.07%)	555 (0.1%)	2,622 (0.47%)	Rural	
128 (0.05%)	200 (0.08%)	649 (0.25%)	Urban	

Table -5 : Number and Percentage of Households

Sl. No.	Name of Sub-District	Total/ Rural/ Urban	Total number of households	Number and percentage of households			
				Flush/Pour latrine			Pit
				Piped sewer system	Septic tank	Other system	With slab/Ventilated improved pit
1	2	3	4	5	6	7	8
1	Sub-District - Shahuwadi (2753004283)	Total	39,703	1,104 (2.78%)	15,694 (39.53%)	2,286 (5.76%)	10,139 (25.54%)
		Rural	38,596	958 (2.48%)	15,071 (39.05%)	2,283 (5.92%)	10,139 (26.27%)
		Urban	1,107	146 (13.19%)	623 (56.28%)	3 (0.27%)	0 (0%)
2	Sub-District - Panhala (2753004284)	Total	52,600	2,682 (5.1%)	27,503 (52.29%)	7,440 (14.14%)	4,722 (8.98%)
		Rural	50,998	2,651 (5.2%)	26,653 (52.26%)	7,434 (14.58%)	4,719 (9.25%)
		Urban	1,602	31 (1.94%)	850 (53.06%)	6 (0.37%)	3 (0.19%)
3	Sub-District - Hatkanangle (2753004285)	Total	169,128	13,363 (7.9%)	90,553 (53.54%)	3,246 (1.92%)	4,161 (2.46%)
		Rural	84,385	2,992 (3.55%)	47,997 (56.88%)	2,564 (3.04%)	3,439 (4.08%)
		Urban	84,743	10,371 (12.24%)	42,556 (50.22%)	682 (0.8%)	722 (0.85%)
4	Sub-District - Shirol (2753004286)	Total	80,138	3,370 (4.21%)	42,651 (53.22%)	766 (0.96%)	2,777 (3.47%)
		Rural	65,031	2,498 (3.84%)	33,984 (52.26%)	687 (1.06%)	2,203 (3.39%)
		Urban	15,107	872 (5.77%)	8,667 (57.37%)	79 (0.52%)	574 (3.8%)
5	Sub-District - Karvir (2753004287)	Total	220,474	42,522 (19.29%)	119,214 (54.07%)	9,141 (4.15%)	8,632 (3.92%)
		Rural	76,994	2,937 (3.81%)	49,629 (64.46%)	8,285 (10.76%)	4,190 (5.44%)
		Urban	143,480	39,585 (27.59%)	69,585 (48.5%)	856 (0.6%)	4,442 (3.1%)
6	Sub-District - Bavda (2753004288)	Total	6,973	344 (4.93%)	2,114 (30.32%)	464 (6.65%)	2,298 (32.96%)
		Rural	6,973	344 (4.93%)	2,114 (30.32%)	464 (6.65%)	2,298 (32.96%)
		Urban	0 (0%)	0 (0%)	0 (0%)	0 (0%)	0 (0%)
7	Sub-District - Radhanagari (2753004289)	Total	41,590	1,478 (3.55%)	21,286 (51.18%)	4,279 (10.29%)	8,237 (19.81%)
		Rural	41,590	1,478 (3.55%)	21,286 (51.18%)	4,279 (10.29%)	8,237 (19.81%)
		Urban	0 (0%)	0 (0%)	0 (0%)	0 (0%)	0 (0%)
8	Sub-District - Kagal (2753004290)	Total	57,492	1,591 (2.77%)	27,309 (47.5%)	6,047 (10.52%)	2,090 (3.64%)
		Rural	48,201	1,208 (2.51%)	22,101 (45.85%)	5,915 (12.27%)	1,913 (3.97%)
		Urban	9,291	383 (4.12%)	5,208 (56.05%)	132 (1.42%)	177 (1.91%)
9	Sub-District - Bhudargad (2753004291)	Total	33,445	755 (2.26%)	19,231 (57.5%)	3,457 (10.34%)	3,100 (9.27%)
		Rural	33,445	755 (2.26%)	19,231 (57.5%)	3,457 (10.34%)	3,100 (9.27%)
		Urban	0 (0%)	0 (0%)	0 (0%)	0 (0%)	0 (0%)
10	Sub-District - Ajra (2753004292)	Total	29,090	742 (2.55%)	13,660 (46.96%)	3,158 (10.86%)	6,441 (22.14%)
		Rural	25,542	632 (2.47%)	10,688 (41.84%)	3,108 (12.17%)	6,395 (25.04%)
		Urban	3,548	110 (3.1%)	2,972 (83.77%)	50 (1.41%)	46 (1.3%)
11	Sub-District - Gadhinglaj (2753004293)	Total	52,008	2,132 (4.1%)	27,481 (52.84%)	4,772 (9.18%)	2,784 (5.35%)
		Rural	46,031	1,551 (3.37%)	23,502 (51.06%)	4,758 (10.34%)	2,748 (5.97%)
		Urban	5,977	581 (9.72%)	3,979 (66.57%)	14 (0.23%)	36 (0.6%)
12	Sub-District - Chandgad (2753004294)	Total	38,842	1,094 (2.82%)	12,176 (31.35%)	6,943 (17.87%)	8,492 (21.86%)
		Rural	38,842	1,094 (2.82%)	12,176 (31.35%)	6,943 (17.87%)	8,492 (21.86%)
		Urban	0 (0%)	0 (0%)	0 (0%)	0 (0%)	0 (0%)
District - Kolhapur (27530)		Total	821,483	71,177 (8.66%)	418,872 (50.99%)	51,999 (6.33%)	63,873 (7.78%)
		Rural	556,628	19,098 (3.43%)	284,432 (51.1%)	50,177 (9.01%)	57,873 (10.4%)
		Urban	264,855	52,079 (19.66%)	134,440 (50.76%)	1,822 (0.69%)	6,000 (2.27%)

Note: Percentage is given in brackets after the number of households.

Data Source:-Census of India, 2011, HH- series Tables on Houses, Household amenities and assets.

by type of Latrine facility, 2011							
having following type of latrine facility						Total/ Rural/ Urban	Name of Sub-District
Latrine	Night Soil disposed into open drain	Service Latrine		No latrine within premises			
Without slab/open pit		Night soil removed by human	Night soil serviced by animals	Public Latrine	Open		
9	10					11	12
90 (0.23%)	55 (0.14%)	0 (0%)	15 (0.04%)	6,104 (15.37%)	4,216 (10.62%)	Total	Sub-District - Shahuwadi (2753004283)
89 (0.23%)	55 (0.14%)	0 (0%)	15 (0.04%)	5,774 (14.96%)	4,212 (10.91%)	Rural	
1 (0.09%)	0 (0%)	0 (0%)	0 (0%)	330 (29.81%)	4 (0.36%)	Urban	
73 (0.14%)	53 (0.1%)	107 (0.2%)	67 (0.13%)	6,596 (12.54%)	3,357 (6.38%)	Total	Sub-District - Panhala (2753004284)
73 (0.14%)	53 (0.1%)	107 (0.21%)	65 (0.13%)	5,909 (11.59%)	3,334 (6.54%)	Rural	
0 (0%)	0 (0%)	0 (0%)	2 (0.12%)	687 (42.88%)	23 (1.44%)	Urban	
348 (0.21%)	747 (0.44%)	61 (0.04%)	335 (0.2%)	42,034 (24.85%)	14,280 (8.44%)	Total	Sub-District - Hatkanangle (2753004285)
255 (0.3%)	128 (0.15%)	0 (0%)	300 (0.36%)	17,581 (20.83%)	9,129 (10.82%)	Rural	
93 (0.11%)	619 (0.73%)	61 (0.07%)	35 (0.04%)	24,453 (28.86%)	5,151 (6.08%)	Urban	
125 (0.16%)	72 (0.09%)	92 (0.11%)	82 (0.1%)	20,468 (25.54%)	9,735 (12.15%)	Total	Sub-District - Shirol (2753004286)
115 (0.18%)	64 (0.1%)	92 (0.14%)	68 (0.1%)	16,157 (24.85%)	9,163 (14.09%)	Rural	
10 (0.07%)	8 (0.05%)	0 (0%)	14 (0.09%)	4,311 (28.54%)	572 (3.79%)	Urban	
122 (0.06%)	2,197 (1%)	154 (0.07%)	384 (0.17%)	33,661 (15.27%)	4,447 (2.02%)	Total	Sub-District - Karvir (2753004287)
96 (0.12%)	96 (0.12%)	0 (0%)	33 (0.04%)	8,762 (11.38%)	2,966 (3.85%)	Rural	
26 (0.02%)	2,101 (1.46%)	154 (0.11%)	351 (0.24%)	24,899 (17.35%)	1,481 (1.03%)	Urban	
10 (0.14%)	5 (0.07%)	0 (0%)	3 (0.04%)	918 (13.17%)	817 (11.72%)	Total	Sub-District - Bavda (2753004288)
10 (0.14%)	5 (0.07%)	0 (0%)	3 (0.04%)	918 (13.17%)	817 (11.72%)	Rural	
0 (0%)	0 (0%)	0 (0%)	0 (0%)	0 (0%)	0 (0%)	Urban	
15 (0.04%)	5 (0.01%)	0 (0%)	20 (0.05%)	4,570 (10.99%)	1,700 (4.09%)	Total	Sub-District - Radhanagari (2753004289)
15 (0.04%)	5 (0.01%)	0 (0%)	20 (0.05%)	4,570 (10.99%)	1,700 (4.09%)	Rural	
0 (0%)	0 (0%)	0 (0%)	0 (0%)	0 (0%)	0 (0%)	Urban	
60 (0.1%)	22 (0.04%)	0 (0%)	68 (0.12%)	14,984 (26.06%)	5,321 (9.26%)	Total	Sub-District - Kagal (2753004290)
53 (0.11%)	12 (0.02%)	0 (0%)	68 (0.14%)	11,911 (24.71%)	5,020 (10.41%)	Rural	
7 (0.08%)	10 (0.11%)	0 (0%)	0 (0%)	3,073 (33.08%)	301 (3.24%)	Urban	
17 (0.05%)	16 (0.05%)	0 (0%)	10 (0.03%)	5,028 (15.03%)	1,831 (5.47%)	Total	Sub-District - Bhudargad (2753004291)
17 (0.05%)	16 (0.05%)	0 (0%)	10 (0.03%)	5,028 (15.03%)	1,831 (5.47%)	Rural	
0 (0%)	0 (0%)	0 (0%)	0 (0%)	0 (0%)	0 (0%)	Urban	
81 (0.28%)	75 (0.26%)	0 (0%)	27 (0.09%)	3,826 (13.15%)	1,080 (3.71%)	Total	Sub-District - Ajra (2753004292)
79 (0.31%)	5 (0.02%)	0 (0%)	26 (0.1%)	3,580 (14.02%)	1,029 (4.03%)	Rural	
2 (0.06%)	70 (1.97%)	0 (0%)	1 (0.03%)	246 (6.93%)	51 (1.44%)	Urban	
95 (0.18%)	29 (0.06%)	0 (0%)	261 (0.5%)	9,172 (17.64%)	5,282 (10.16%)	Total	Sub-District - Gadhinglaj (2753004293)
95 (0.21%)	26 (0.06%)	0 (0%)	260 (0.56%)	7,925 (17.22%)	5,166 (11.22%)	Rural	
0 (0%)	3 (0.05%)	0 (0%)	1 (0.02%)	1,247 (20.86%)	116 (1.94%)	Urban	
121 (0.31%)	32 (0.08%)	43 (0.11%)	79 (0.2%)	2,758 (7.1%)	7,104 (18.29%)	Total	Sub-District - Chandgad (2753004294)
121 (0.31%)	32 (0.08%)	43 (0.11%)	79 (0.2%)	2,758 (7.1%)	7,104 (18.29%)	Rural	
0 (0%)	0 (0%)	0 (0%)	0 (0%)	0 (0%)	0 (0%)	Urban	
1,157 (0.14%)	3,308 (0.4%)	457 (0.06%)	1,351 (0.16%)	150,119 (18.27%)	59,170 (7.2%)	Total	District - Kolhapur (27530)
1,018 (0.18%)	497 (0.09%)	242 (0.04%)	947 (0.17%)	90,873 (16.33%)	51,471 (9.25%)	Rural	
139 (0.05%)	2,811 (1.06%)	215 (0.08%)	404 (0.15%)	59,246 (22.37%)	7,699 (2.91%)	Urban	

Table -6 : Number and Percentage of Households by type of Drainage connectivity for waste water outlet , 2011

Sl. No.	Name of Sub-District	Total/ Rural/ Urban	Total number of households	Number and Percentage of households by type of drainage connectivity for waste water outlet		
				Closed drainage	Open drainage	No drainage
1	2	3	4	5	6	7
1	Sub-District - Shahuwadi (2753004283)	Total	39,703	1,699 (4.28%)	16,778 (42.26%)	21,226 (53.46%)
		Rural	38,596	1,607 (4.16%)	15,818 (40.98%)	21,171 (54.85%)
		Urban	1,107	92 (8.31%)	960 (86.72%)	55 (4.97%)
2	Sub-District - Panhala (2753004284)	Total	52,600	5,520 (10.49%)	28,426 (54.04%)	18,654 (35.46%)
		Rural	50,998	5,330 (10.45%)	27,294 (53.52%)	18,374 (36.03%)
		Urban	1,602	190 (11.86%)	1,132 (70.66%)	280 (17.48%)
3	Sub-District - Hatkanangle (2753004285)	Total	169,128	15,692 (9.28%)	112,217 (66.35%)	41,219 (24.37%)
		Rural	84,385	6,532 (7.74%)	45,877 (54.37%)	31,976 (37.89%)
		Urban	84,743	9,160 (10.81%)	66,340 (78.28%)	9,243 (10.91%)
4	Sub-District - Shirol (2753004286)	Total	80,138	6,297 (7.86%)	46,053 (57.47%)	27,788 (34.68%)
		Rural	65,031	4,312 (6.63%)	34,410 (52.91%)	26,309 (40.46%)
		Urban	15,107	1,985 (13.14%)	11,643 (77.07%)	1,479 (9.79%)
5	Sub-District - Karvir (2753004287)	Total	220,474	54,315 (24.64%)	130,842 (59.35%)	35,317 (16.02%)
		Rural	76,994	8,361 (10.86%)	44,541 (57.85%)	24,092 (31.29%)
		Urban	143,480	45,954 (32.03%)	86,301 (60.15%)	11,225 (7.82%)
6	Sub-District - Bavda (2753004288)	Total	6,973	421 (6.04%)	3,011 (43.18%)	3,541 (50.78%)
		Rural	6,973	421 (6.04%)	3,011 (43.18%)	3,541 (50.78%)
		Urban	0	0 (0%)	0 (0%)	0 (0%)
7	Sub-District - Radhanagari (2753004289)	Total	41,590	3,466 (8.33%)	27,129 (65.23%)	10,995 (26.44%)
		Rural	41,590	3,466 (8.33%)	27,129 (65.23%)	10,995 (26.44%)
		Urban	0	0 (0%)	0 (0%)	0 (0%)
8	Sub-District - Kagal (2753004290)	Total	57,492	5,611 (9.76%)	31,989 (55.64%)	19,892 (34.6%)
		Rural	48,201	3,162 (6.56%)	26,179 (54.31%)	18,860 (39.13%)
		Urban	9,291	2,449 (26.36%)	5,810 (62.53%)	1,032 (11.11%)
9	Sub-District - Bhudargad (2753004291)	Total	33,445	1,759 (5.26%)	19,625 (58.68%)	12,061 (36.06%)
		Rural	33,445	1,759 (5.26%)	19,625 (58.68%)	12,061 (36.06%)
		Urban	0	0 (0%)	0 (0%)	0 (0%)
10	Sub-District - Ajra (2753004292)	Total	29,090	2,787 (9.58%)	15,346 (52.75%)	10,957 (37.67%)
		Rural	25,542	1,562 (6.12%)	13,534 (52.99%)	10,446 (40.9%)
		Urban	3,548	1,225 (34.53%)	1,812 (51.07%)	511 (14.4%)
11	Sub-District - Gadhinglaj (2753004293)	Total	52,008	4,821 (9.27%)	25,743 (49.5%)	21,444 (41.23%)
		Rural	46,031	3,909 (8.49%)	21,252 (46.17%)	20,870 (45.34%)
		Urban	5,977	912 (15.26%)	4,491 (75.14%)	574 (9.6%)
12	Sub-District - Chandgad (2753004294)	Total	38,842	2,810 (7.23%)	17,289 (44.51%)	18,743 (48.25%)
		Rural	38,842	2,810 (7.23%)	17,289 (44.51%)	18,743 (48.25%)
		Urban	0	0 (0%)	0 (0%)	0 (0%)
District - Kolhapur (27530)		Total	821,483	105,198 (12.81%)	474,448 (57.76%)	241,837 (29.44%)
		Rural	556,628	43,231 (7.77%)	295,959 (53.17%)	217,438 (39.06%)
		Urban	264,855	61,967 (23.4%)	178,489 (67.39%)	24,399 (9.21%)

Note: Percentage is given in brackets after the number of households.

Data Source:-Census of India, 2011, HH- series Tables on Houses, Household amenities and assets.

Table -7 : Number and Percentage of Households by availability of Kitchen facility, 2011

Sl. No.	Name of Sub-District	Total/Rural/Urban	Total number of households	Number and Percentage of households having kitchen				
				Cooking inside house		Cooking outside house		No cooking
				Has kitchen	Does not have kitchen	Has kitchen	Does not have kitchen	
1	2	3	4	5	6	7	8	9
1	Sub-District - Shahuwadi (2753004283)	Total	39,703	33,361 (84.03%)	5,279 (13.3%)	96 (0.24%)	870 (2.19%)	97 (0.24%)
		Rural	38,596	32,414 (83.98%)	5,130 (13.29%)	95 (0.25%)	867 (2.25%)	90 (0.23%)
		Urban	1,107	947 (85.55%)	149 (13.46%)	1 (0.09%)	3 (0.27%)	7 (0.63%)
2	Sub-District - Panhala (2753004284)	Total	52,600	46,391 (88.2%)	4,901 (9.32%)	154 (0.29%)	952 (1.81%)	202 (0.38%)
		Rural	50,998	44,865 (87.97%)	4,847 (9.5%)	152 (0.3%)	952 (1.87%)	182 (0.36%)
		Urban	1,602	1,526 (95.26%)	54 (3.37%)	2 (0.12%)	0 (0%)	20 (1.25%)
3	Sub-District - Hatkanangle (2753004285)	Total	169,128	149,351 (88.31%)	14,751 (8.72%)	600 (0.35%)	2,295 (1.36%)	2,131 (1.26%)
		Rural	84,385	74,327 (88.08%)	6,709 (7.95%)	470 (0.56%)	2,211 (2.62%)	668 (0.79%)
		Urban	84,743	75,024 (88.53%)	8,042 (9.49%)	130 (0.15%)	84 (0.1%)	1,463 (1.73%)
4	Sub-District - Shirol (2753004286)	Total	80,138	68,645 (85.66%)	8,328 (10.39%)	417 (0.52%)	2,060 (2.57%)	688 (0.86%)
		Rural	65,031	56,272 (86.53%)	5,838 (8.98%)	366 (0.56%)	2,016 (3.1%)	539 (0.83%)
		Urban	15,107	12,373 (81.9%)	2,490 (16.48%)	51 (0.34%)	44 (0.29%)	149 (0.99%)
5	Sub-District - Karvir (2753004287)	Total	220,474	196,436 (89.1%)	19,705 (8.94%)	416 (0.19%)	2,088 (0.95%)	1,829 (0.83%)
		Rural	76,994	67,822 (88.09%)	6,895 (8.96%)	209 (0.27%)	1,745 (2.27%)	323 (0.42%)
		Urban	143,480	128,614 (89.64%)	12,810 (8.93%)	207 (0.14%)	343 (0.24%)	1,506 (1.05%)
6	Sub-District - Bavda (2753004288)	Total	6,973	5,458 (78.27%)	1,358 (19.48%)	13 (0.19%)	95 (1.36%)	49 (0.7%)
		Rural	6,973	5,458 (78.27%)	1,358 (19.48%)	13 (0.19%)	95 (1.36%)	49 (0.7%)
		Urban	0	0 (0%)	0 (0%)	0 (0%)	0 (0%)	0 (0%)
7	Sub-District - Radhanagari (2753004289)	Total	41,590	36,689 (88.22%)	4,187 (10.07%)	53 (0.13%)	542 (1.3%)	119 (0.29%)
		Rural	41,590	36,689 (88.22%)	4,187 (10.07%)	53 (0.13%)	542 (1.3%)	119 (0.29%)
		Urban	0	0 (0%)	0 (0%)	0 (0%)	0 (0%)	0 (0%)
8	Sub-District - Kagal (2753004290)	Total	57,492	48,047 (83.57%)	7,823 (13.61%)	187 (0.33%)	1,140 (1.98%)	295 (0.51%)
		Rural	48,201	39,473 (81.89%)	7,225 (14.99%)	176 (0.37%)	1,130 (2.34%)	197 (0.41%)
		Urban	9,291	8,574 (92.28%)	598 (6.44%)	11 (0.12%)	10 (0.11%)	98 (1.05%)
9	Sub-District - Bhudargad (2753004291)	Total	33,445	31,380 (93.83%)	1,452 (4.34%)	41 (0.12%)	485 (1.45%)	87 (0.26%)
		Rural	33,445	31,380 (93.83%)	1,452 (4.34%)	41 (0.12%)	485 (1.45%)	87 (0.26%)
		Urban	0	0 (0%)	0 (0%)	0 (0%)	0 (0%)	0 (0%)
10	Sub-District - Ajra (2753004292)	Total	29,090	26,449 (90.92%)	1,707 (5.87%)	55 (0.19%)	755 (2.6%)	124 (0.43%)
		Rural	25,542	23,010 (90.09%)	1,659 (6.5%)	46 (0.18%)	751 (2.94%)	76 (0.3%)
		Urban	3,548	3,439 (96.93%)	48 (1.35%)	9 (0.25%)	4 (0.11%)	48 (1.35%)
11	Sub-District - Gadhinglaj (2753004293)	Total	52,008	48,002 (92.3%)	2,422 (4.66%)	121 (0.23%)	1,163 (2.24%)	300 (0.58%)
		Rural	46,031	42,297 (91.89%)	2,244 (4.87%)	113 (0.25%)	1,157 (2.51%)	220 (0.48%)
		Urban	5,977	5,705 (95.45%)	178 (2.98%)	8 (0.13%)	6 (0.1%)	80 (1.34%)
12	Sub-District - Chandgad (2753004294)	Total	38,842	35,103 (90.37%)	2,813 (7.24%)	93 (0.24%)	628 (1.62%)	205 (0.53%)
		Rural	38,842	35,103 (90.37%)	2,813 (7.24%)	93 (0.24%)	628 (1.62%)	205 (0.53%)
		Urban	0	0 (0%)	0 (0%)	0 (0%)	0 (0%)	0 (0%)
District - Kolhapur (27530)	Total	Total	821,483	725,312 (88.29%)	74,726 (9.1%)	2,246 (0.27%)	13,073 (1.59%)	6,126 (0.75%)
		Rural	556,628	489,110 (87.87%)	50,357 (9.05%)	1,827 (0.33%)	12,579 (2.26%)	2,755 (0.49%)
		Urban	264,855	236,202 (89.18%)	24,369 (9.2%)	419 (0.16%)	494 (0.19%)	3,371 (1.27%)

Note: Percentage is given in brackets after the number of households.

Data Source:-Census of India, 2011, HH- series Tables on Houses, Household amenities and assets.

Table -8 : Number and Percentage of Households

Sl. No.	Name of Sub-District	Total/ Rural/ Urban	Total number of households	Number and percentage of households by			
				Firewood	Crop residue	Cowdung cake	Coal/ lignite/ charcoal
1	2	3	4	5	6	7	8
1	Sub-District - Shahuwadi (2753004283)	Total	39,703	26,088 (65.71%)	420 (1.06%)	7,572 (19.07%)	19 (0.05%)
		Rural	38,596	25,769 (66.77%)	405 (1.05%)	7,548 (19.56%)	19 (0.05%)
		Urban	1,107	319 (28.82%)	15 (1.36%)	24 (2.17%)	0 (0%)
2	Sub-District - Panhala (2753004284)	Total	52,600	17,504 (33.28%)	582 (1.11%)	15,473 (29.42%)	13 (0.02%)
		Rural	50,998	17,124 (33.58%)	582 (1.14%)	15,396 (30.19%)	13 (0.03%)
		Urban	1,602	380 (23.72%)	0 (0%)	77 (4.81%)	0 (0%)
3	Sub-District - Hatkanangle (2753004285)	Total	169,128	24,364 (14.41%)	4,466 (2.64%)	18,712 (11.06%)	154 (0.09%)
		Rural	84,385	16,914 (20.04%)	3,911 (4.63%)	17,098 (20.26%)	79 (0.09%)
		Urban	84,743	7,450 (8.79%)	555 (0.65%)	1,614 (1.9%)	75 (0.09%)
4	Sub-District - Shirol (2753004286)	Total	80,138	16,737 (20.89%)	6,027 (7.52%)	11,262 (14.05%)	61 (0.08%)
		Rural	65,031	14,973 (23.02%)	5,849 (8.99%)	10,761 (16.55%)	48 (0.07%)
		Urban	15,107	1,764 (11.68%)	178 (1.18%)	501 (3.32%)	13 (0.09%)
5	Sub-District - Karvir (2753004287)	Total	220,474	26,927 (12.21%)	2,013 (0.91%)	23,157 (10.5%)	161 (0.07%)
		Rural	76,994	17,876 (23.22%)	1,323 (1.72%)	21,768 (28.27%)	63 (0.08%)
		Urban	143,480	9,051 (6.31%)	690 (0.48%)	1,389 (0.97%)	98 (0.07%)
6	Sub-District - Bavda (2753004288)	Total	6,973	5,497 (78.83%)	63 (0.9%)	257 (3.69%)	1 (0.01%)
		Rural	6,973	5,497 (78.83%)	63 (0.9%)	257 (3.69%)	1 (0.01%)
		Urban	0	0 (0%)	0 (0%)	0 (0%)	0 (0%)
7	Sub-District - Radhanagari (2753004289)	Total	41,590	26,587 (63.93%)	232 (0.56%)	3,419 (8.22%)	19 (0.05%)
		Rural	41,590	26,587 (63.93%)	232 (0.56%)	3,419 (8.22%)	19 (0.05%)
		Urban	0	0 (0%)	0 (0%)	0 (0%)	0 (0%)
8	Sub-District - Kagal (2753004290)	Total	57,492	18,340 (31.9%)	1,644 (2.86%)	16,010 (27.85%)	9 (0.02%)
		Rural	48,201	16,160 (33.53%)	1,447 (3%)	15,166 (31.46%)	5 (0.01%)
		Urban	9,291	2,180 (23.46%)	197 (2.12%)	844 (9.08%)	4 (0.04%)
9	Sub-District - Bhudargad (2753004291)	Total	33,445	23,494 (70.25%)	232 (0.69%)	759 (2.27%)	12 (0.04%)
		Rural	33,445	23,494 (70.25%)	232 (0.69%)	759 (2.27%)	12 (0.04%)
		Urban	0	0 (0%)	0 (0%)	0 (0%)	0 (0%)
10	Sub-District - Ajra (2753004292)	Total	29,090	20,106 (69.12%)	305 (1.05%)	438 (1.51%)	38 (0.13%)
		Rural	25,542	18,550 (72.63%)	278 (1.09%)	429 (1.68%)	36 (0.14%)
		Urban	3,548	1,556 (43.86%)	27 (0.76%)	9 (0.25%)	2 (0.06%)
11	Sub-District - Gadhinglaj (2753004293)	Total	52,008	25,773 (49.56%)	1,135 (2.18%)	4,633 (8.91%)	20 (0.04%)
		Rural	46,031	25,053 (54.43%)	1,103 (2.4%)	4,573 (9.93%)	16 (0.03%)
		Urban	5,977	720 (12.05%)	32 (0.54%)	60 (1%)	4 (0.07%)
12	Sub-District - Chandgad (2753004294)	Total	38,842	29,475 (75.88%)	308 (0.79%)	252 (0.65%)	20 (0.05%)
		Rural	38,842	29,475 (75.88%)	308 (0.79%)	252 (0.65%)	20 (0.05%)
		Urban	0	0 (0%)	0 (0%)	0 (0%)	0 (0%)
District - Kolhapur (27530)		Total	821,483	260,892 (31.76%)	17,427 (2.12%)	101,944 (12.41%)	527 (0.06%)
		Rural	556,628	237,472 (42.66%)	15,733 (2.83%)	97,426 (17.5%)	331 (0.06%)
		Urban	264,855	23,420 (8.84%)	1,694 (0.64%)	4,518 (1.71%)	196 (0.07%)

Note: Percentage is given in brackets after the number of households.

Data Source:-Census of India, 2011, HH- series Tables on Houses, Household amenities and assets.

by type of fuel used for Cooking, 2011

availability of fuel used for cooking						Total/ Rural/ Urban	Name of Sub-District
Kerosene	LPG/ PNG	Electricity	Bio-gas	Any other	No cooking		
9	10	11	12	13	14	3	2
134 (0.34%)	3,154 (7.94%)	21 (0.05%)	2,169 (5.46%)	29 (0.07%)	97 (0.24%)	Total	Sub-District - Shahuwadi (2753004283)
115 (0.3%)	2,431 (6.3%)	21 (0.05%)	2,169 (5.62%)	29 (0.08%)	90 (0.23%)	Rural	
19 (1.72%)	723 (65.31%)	0 (0%)	0 (0%)	0 (0%)	7 (0.63%)	Urban	
241 (0.46%)	8,937 (16.99%)	18 (0.03%)	9,576 (18.21%)	54 (0.1%)	202 (0.38%)	Total	Sub-District - Panhala (2753004284)
215 (0.42%)	7,843 (15.38%)	18 (0.04%)	9,571 (18.77%)	54 (0.11%)	182 (0.36%)	Rural	
26 (1.62%)	1,094 (68.29%)	0 (0%)	5 (0.31%)	0 (0%)	20 (1.25%)	Urban	
7,759 (4.59%)	106,730 (63.11%)	59 (0.03%)	4,269 (2.52%)	484 (0.29%)	2,131 (1.26%)	Total	Sub-District - Hatkanangle (2753004285)
1,903 (2.26%)	39,271 (46.54%)	49 (0.06%)	4,096 (4.85%)	396 (0.47%)	668 (0.79%)	Rural	
5,856 (6.91%)	67,459 (79.6%)	10 (0.01%)	173 (0.2%)	88 (0.1%)	1,463 (1.73%)	Urban	
1,370 (1.71%)	42,960 (53.61%)	76 (0.09%)	761 (0.95%)	196 (0.24%)	688 (0.86%)	Total	Sub-District - Shirol (2753004286)
790 (1.21%)	31,059 (47.76%)	73 (0.11%)	752 (1.16%)	187 (0.29%)	539 (0.83%)	Rural	
580 (3.84%)	11,901 (78.78%)	3 (0.02%)	9 (0.06%)	9 (0.06%)	149 (0.99%)	Urban	
7,006 (3.18%)	142,366 (64.57%)	43 (0.02%)	16,709 (7.58%)	263 (0.12%)	1,829 (0.83%)	Total	Sub-District - Karvir (2753004287)
716 (0.93%)	18,440 (23.95%)	17 (0.02%)	6,393 (21.29%)	75 (0.1%)	323 (0.42%)	Rural	
6,290 (4.38%)	123,926 (86.37%)	26 (0.02%)	316 (0.22%)	188 (0.13%)	1,506 (1.05%)	Urban	
22 (0.32%)	258 (3.7%)	2 (0.03%)	819 (11.75%)	5 (0.07%)	49 (0.7%)	Total	Sub-District - Bavda (2753004288)
22 (0.32%)	258 (3.7%)	2 (0.03%)	819 (11.75%)	5 (0.07%)	49 (0.7%)	Rural	
0 (0%)	0 (0%)	0 (0%)	0 (0%)	0 (0%)	0 (0%)	Urban	
101 (0.24%)	2,303 (5.54%)	22 (0.05%)	8,749 (21.04%)	39 (0.09%)	119 (0.29%)	Total	Sub-District - Radhanagari (2753004289)
101 (0.24%)	2,303 (5.54%)	22 (0.05%)	8,749 (21.04%)	39 (0.09%)	119 (0.29%)	Rural	
0 (0%)	0 (0%)	0 (0%)	0 (0%)	0 (0%)	0 (0%)	Urban	
474 (0.82%)	10,799 (18.78%)	22 (0.04%)	9,841 (17.12%)	58 (0.1%)	295 (0.51%)	Total	Sub-District - Kagal (2753004290)
168 (0.35%)	5,329 (11.06%)	21 (0.04%)	9,665 (20.05%)	43 (0.09%)	197 (0.41%)	Rural	
306 (3.29%)	5,470 (58.87%)	1 (0.01%)	176 (1.89%)	15 (0.16%)	98 (1.05%)	Urban	
212 (0.63%)	3,158 (9.44%)	17 (0.05%)	5,431 (16.24%)	43 (0.13%)	87 (0.26%)	Total	Sub-District - Bhudargad (2753004291)
212 (0.63%)	3,158 (9.44%)	17 (0.05%)	5,431 (16.24%)	43 (0.13%)	87 (0.26%)	Rural	
0 (0%)	0 (0%)	0 (0%)	0 (0%)	0 (0%)	0 (0%)	Urban	
225 (0.77%)	3,380 (11.62%)	17 (0.06%)	4,408 (15.15%)	49 (0.17%)	124 (0.43%)	Total	Sub-District - Ajra (2753004292)
124 (0.49%)	1,592 (6.23%)	16 (0.06%)	4,394 (17.2%)	47 (0.18%)	76 (0.3%)	Rural	
101 (2.85%)	1,788 (50.39%)	1 (0.03%)	14 (0.39%)	2 (0.06%)	48 (1.35%)	Urban	
505 (0.97%)	13,490 (25.94%)	33 (0.06%)	6,041 (11.62%)	78 (0.15%)	300 (0.58%)	Total	Sub-District - Gadhinglaj (2753004293)
287 (0.62%)	8,641 (18.77%)	33 (0.07%)	6,028 (13.1%)	77 (0.17%)	220 (0.48%)	Rural	
218 (3.65%)	4,849 (81.13%)	0 (0%)	13 (0.22%)	1 (0.02%)	80 (1.34%)	Urban	
279 (0.72%)	2,783 (7.16%)	20 (0.05%)	5,453 (14.04%)	47 (0.12%)	205 (0.53%)	Total	Sub-District - Chandgad (2753004294)
279 (0.72%)	2,783 (7.16%)	20 (0.05%)	5,453 (14.04%)	47 (0.12%)	205 (0.53%)	Rural	
0 (0%)	0 (0%)	0 (0%)	0 (0%)	0 (0%)	0 (0%)	Urban	
18,328 (2.23%)	340,318 (41.43%)	350 (0.04%)	74,226 (9.04%)	1,345 (0.16%)	6,126 (0.75%)	Total	District - Kolhapur (27530)
4,932 (0.89%)	123,108 (22.12%)	309 (0.06%)	3,520 (13.21%)	1,042 (0.19%)	2,755 (0.49%)	Rural	
13,396 (5.06%)	217,210 (82.01%)	41 (0.02%)	706 (0.27%)	303 (0.11%)	3,371 (1.27%)	Urban	

Table -9 : Number and Percentage of Households availing Banking services and

Sl. No.	Name of Sub-District	Total/Rural/Urban	Total number of households	Total number of households availing banking services	Number and percentage of households			
					Radio/ Transistor	Television	Computer/ laptop-With Internet	Computer/ laptop-Without Internet
1	2	3	4	5	6	7	8	9
1	Sub-District - Shahuwadi (2753004283)	Total	39,703	27,120 (68.31%)	7,907 (19.92%)	15,493 (39.02%)	333 (0.84%)	1,649 (4.15%)
		Rural	38,596	26,428 (68.47%)	7,527 (19.5%)	14,669 (38.01%)	307 (0.8%)	1,584 (4.1%)
		Urban	1,107	692 (62.51%)	380 (34.33%)	824 (74.44%)	26 (2.35%)	65 (5.87%)
2	Sub-District - Panhala (2753004284)	Total	52,600	44,744 (85.06%)	14,775 (28.09%)	28,362 (53.92%)	681 (1.29%)	2,280 (4.33%)
		Rural	50,998	43,535 (85.37%)	14,234 (27.91%)	27,130 (53.2%)	649 (1.27%)	2,224 (4.36%)
		Urban	1,602	1,209 (75.47%)	541 (33.77%)	1,232 (76.9%)	32 (2%)	56 (3.5%)
3	Sub-District - Hatkanangle (2753004285)	Total	169,128	103,046 (60.93%)	53,853 (31.84%)	115,512 (68.3%)	3,616 (2.14%)	8,657 (5.12%)
		Rural	84,385	56,421 (66.86%)	25,153 (29.81%)	52,684 (62.43%)	1,139 (1.35%)	3,324 (3.94%)
		Urban	84,743	46,625 (55.02%)	28,700 (33.87%)	62,828 (74.14%)	2,477 (2.92%)	5,333 (6.29%)
4	Sub-District - Shirol (2753004286)	Total	80,138	57,929 (72.29%)	24,972 (31.16%)	49,466 (61.73%)	1,527 (1.91%)	4,591 (5.73%)
		Rural	65,031	47,191 (72.57%)	19,505 (29.99%)	38,331 (58.94%)	812 (1.25%)	3,106 (4.78%)
		Urban	15,107	10,738 (71.08%)	5,467 (36.19%)	11,135 (73.71%)	715 (4.73%)	1,485 (9.83%)
5	Sub-District - Karvir (2753004287)	Total	220,474	175,890 (79.78%)	94,822 (43.01%)	170,488 (77.33%)	12,428 (5.64%)	21,578 (9.79%)
		Rural	76,994	62,014 (80.54%)	23,125 (30.03%)	48,777 (63.35%)	1,151 (1.49%)	2,912 (3.78%)
		Urban	143,480	113,876 (79.37%)	71,697 (49.97%)	121,711 (84.83%)	11,277 (7.86%)	18,666 (13.01%)
6	Sub-District - Bavda (2753004288)	Total	6,973	6,143 (88.1%)	1,753 (25.14%)	2,365 (33.92%)	123 (1.76%)	169 (2.42%)
		Rural	6,973	6,143 (88.1%)	1,753 (25.14%)	2,365 (33.92%)	123 (1.76%)	169 (2.42%)
		Urban	0	0 (0%)	0 (0%)	0 (0%)	0 (0%)	0 (0%)
7	Sub-District - Radhanagari (2753004289)	Total	41,590	36,946 (88.83%)	9,462 (22.75%)	19,239 (46.26%)	287 (0.69%)	1,378 (3.31%)
		Rural	41,590	36,946 (88.83%)	9,462 (22.75%)	19,239 (46.26%)	287 (0.69%)	1,378 (3.31%)
		Urban	0	0 (0%)	0 (0%)	0 (0%)	0 (0%)	0 (0%)
8	Sub-District - Kagal (2753004290)	Total	57,492	46,286 (80.51%)	17,472 (30.39%)	30,828 (53.62%)	1,191 (2.07%)	2,674 (4.65%)
		Rural	48,201	39,492 (81.93%)	13,924 (28.89%)	24,204 (50.21%)	796 (1.65%)	1,926 (4%)
		Urban	9,291	6,794 (73.12%)	3,548 (38.19%)	6,624 (71.29%)	395 (4.25%)	748 (8.05%)
9	Sub-District - Bhudargad (2753004291)	Total	33,445	27,767 (83.02%)	7,595 (22.71%)	16,042 (47.97%)	337 (1.01%)	1,702 (5.09%)
		Rural	33,445	27,767 (83.02%)	7,595 (22.71%)	16,042 (47.97%)	337 (1.01%)	1,702 (5.09%)
		Urban	0	0 (0%)	0 (0%)	0 (0%)	0 (0%)	0 (0%)
10	Sub-District - Ajra (2753004292)	Total	29,090	23,179 (79.68%)	5,849 (20.11%)	14,270 (49.05%)	421 (1.45%)	1,017 (3.5%)
		Rural	25,542	20,363 (79.72%)	5,032 (19.7%)	12,085 (47.31%)	310 (1.21%)	842 (3.3%)
		Urban	3,548	2,816 (79.37%)	817 (23.03%)	2,185 (61.58%)	111 (3.13%)	175 (4.93%)
11	Sub-District - Gadhinglaj (2753004293)	Total	52,008	37,819 (72.72%)	13,988 (26.9%)	26,808 (51.55%)	986 (1.9%)	2,470 (4.75%)
		Rural	46,031	32,816 (71.29%)	11,418 (24.81%)	22,298 (48.44%)	651 (1.41%)	1,872 (4.07%)
		Urban	5,977	5,003 (83.7%)	2,570 (43%)	4,510 (75.46%)	335 (5.6%)	598 (10.01%)
12	Sub-District - Chandgad (2753004294)	Total	38,842	31,364 (80.75%)	5,073 (13.06%)	18,700 (48.14%)	339 (0.87%)	1,445 (3.72%)
		Rural	38,842	31,364 (80.75%)	5,073 (13.06%)	18,700 (48.14%)	339 (0.87%)	1,445 (3.72%)
		Urban	0	0 (0%)	0 (0%)	0 (0%)	0 (0%)	0 (0%)
District - Kolhapur (27530)		Total	821,483	618,233 (75.26%)	257,521 (31.35%)	507,573 (61.79%)	22,269 (2.71%)	49,610 (6.04%)
		Rural	556,628	430,480 (77.34%)	143,801 (25.83%)	296,524 (53.27%)	6,901 (1.24%)	22,484 (4.04%)
		Urban	264,855	187,753 (70.89%)	113,720 (42.94%)	211,049 (79.68%)	15,368 (5.8%)	27,126 (10.24%)

Note: Percentage is given in brackets after the number of households.

Data Source:-Census of India, 2011, HH- series Tables on Houses, Household amenities and assets.

number of Households having each of the specified assets in, 2011

having each of the following specified assets							Total/ Rural / Urban	Name of Sub-District
Land line Telephone	Mobile Telephone	Both Land line and Mobile Telephone	Bicycle	Scooter/ Motor Cycle/ Moped	Car/ Jeep/ Van	None of the specified asset		
10	11	12	13	14	15	16	3	2
2,474 (6.23%)	21,416 (53.94%)	1,776 (4.47%)	7,980 (20.1%)	6,393 (16.1%)	1,180 (2.97%)	10,029 (25.26%)	Total	Sub-District - Shahuwadi (2753004283)
2,417 (6.26%)	20,656 (53.52%)	1,640 (4.25%)	7,662 (19.85%)	6,068 (15.72%)	1,108 (2.87%)	9,944 (25.76%)	Rural	
57 (5.15%)	760 (68.65%)	136 (12.29%)	318 (28.73%)	325 (29.36%)	72 (6.5%)	85 (7.68%)	Urban	
4,195 (7.98%)	25,828 (49.1%)	5,413 (10.29%)	20,442 (38.86%)	17,470 (33.21%)	2,240 (4.26%)	8,692 (16.52%)	Total	Sub-District - Panhala (2753004284)
4,049 (7.94%)	25,012 (49.05%)	5,021 (9.85%)	20,207 (39.62%)	16,964 (33.26%)	2,166 (4.25%)	8,559 (16.78%)	Rural	
146 (9.11%)	816 (50.94%)	392 (24.47%)	235 (14.67%)	506 (31.59%)	74 (4.62%)	133 (8.3%)	Urban	
9,611 (5.68%)	97,394 (57.59%)	15,612 (9.23%)	101,856 (60.22%)	59,704 (35.3%)	9,275 (5.48%)	15,813 (9.35%)	Total	Sub-District - Hatkanangle (2753004285)
5,713 (6.77%)	45,132 (53.48%)	6,884 (8.16%)	52,355 (62.04%)	28,189 (33.41%)	3,411 (4.04%)	9,338 (11.07%)	Rural	
3,898 (4.6%)	52,262 (61.67%)	8,728 (10.3%)	49,501 (58.41%)	31,515 (37.19%)	5,864 (6.92%)	6,475 (7.64%)	Urban	
5,594 (6.98%)	41,496 (51.78%)	8,360 (10.43%)	52,335 (65.31%)	28,004 (34.94%)	4,046 (5.05%)	8,413 (10.5%)	Total	Sub-District - Shirol (2753004286)
4,672 (7.18%)	32,971 (50.7%)	6,160 (9.47%)	43,672 (67.16%)	21,744 (33.44%)	2,683 (4.13%)	7,146 (10.99%)	Rural	
922 (6.1%)	8,525 (56.43%)	2,200 (14.56%)	8,663 (57.34%)	6,260 (41.44%)	1,363 (9.02%)	1,267 (8.39%)	Urban	
18,491 (8.39%)	131,505 (59.65%)	32,837 (14.89%)	102,976 (46.71%)	107,509 (48.76%)	22,947 (10.41%)	14,402 (6.53%)	Total	Sub-District - Karvir (2753004287)
6,551 (8.51%)	41,245 (53.57%)	9,267 (12.04%)	39,426 (51.21%)	29,862 (38.78%)	3,941 (5.12%)	8,837 (11.48%)	Rural	
11,940 (8.32%)	90,260 (62.91%)	23,570 (16.43%)	63,550 (44.29%)	77,647 (54.12%)	19,006 (13.25%)	5,565 (3.88%)	Urban	
730 (10.47%)	2,511 (36.01%)	722 (10.35%)	1,846 (26.47%)	1,544 (22.14%)	225 (3.23%)	1,856 (26.62%)	Total	Sub-District - Bavda (2753004288)
730 (10.47%)	2,511 (36.01%)	722 (10.35%)	1,846 (26.47%)	1,544 (22.14%)	225 (3.23%)	1,856 (26.62%)	Rural	
0 (0%)	0 (0%)	0 (0%)	0 (0%)	0 (0%)	0 (0%)	0 (0%)	Urban	
2,360 (5.67%)	21,016 (50.53%)	3,380 (8.13%)	12,985 (31.22%)	9,988 (24.02%)	1,323 (3.18%)	9,151 (22%)	Total	Sub-District - Radhanagari (2753004289)
2,360 (5.67%)	21,016 (50.53%)	3,380 (8.13%)	12,985 (31.22%)	9,988 (24.02%)	1,323 (3.18%)	9,151 (22%)	Rural	
0 (0%)	0 (0%)	0 (0%)	0 (0%)	0 (0%)	0 (0%)	0 (0%)	Urban	
4,934 (8.58%)	28,338 (49.29%)	6,124 (10.65%)	29,362 (51.07%)	17,888 (31.11%)	2,599 (4.52%)	8,167 (14.21%)	Total	Sub-District - Kagal (2753004290)
4,009 (8.32%)	23,005 (47.73%)	5,224 (10.84%)	25,191 (52.26%)	14,338 (29.75%)	1,856 (3.85%)	7,331 (15.21%)	Rural	
925 (9.96%)	5,333 (57.4%)	900 (9.69%)	4,171 (44.89%)	3,550 (38.21%)	743 (8%)	836 (9%)	Urban	
2,845 (8.51%)	16,215 (48.48%)	3,674 (10.99%)	10,780 (32.23%)	7,210 (21.56%)	1,136 (3.4%)	6,687 (19.99%)	Total	Sub-District - Bhudargad (2753004291)
2,845 (8.51%)	16,215 (48.48%)	3,674 (10.99%)	10,780 (32.23%)	7,210 (21.56%)	1,136 (3.4%)	6,687 (19.99%)	Rural	
0 (0%)	0 (0%)	0 (0%)	0 (0%)	0 (0%)	0 (0%)	0 (0%)	Urban	
2,572 (8.84%)	14,559 (50.05%)	2,645 (9.09%)	5,987 (20.58%)	5,385 (18.51%)	851 (2.93%)	6,041 (20.77%)	Total	Sub-District - Ajra (2753004292)
2,272 (8.9%)	12,443 (48.72%)	2,148 (8.41%)	5,031 (19.7%)	4,198 (16.44%)	608 (2.38%)	5,667 (22.19%)	Rural	
300 (8.46%)	2,116 (59.64%)	497 (14.01%)	956 (26.94%)	1,187 (33.46%)	243 (6.85%)	374 (10.54%)	Urban	
5,432 (10.44%)	23,782 (45.73%)	5,657 (10.88%)	22,922 (44.07%)	12,734 (24.48%)	2,168 (4.17%)	9,009 (17.32%)	Total	Sub-District - Gadhinglaj (2753004293)
4,605 (10%)	20,381 (44.28%)	4,693 (10.2%)	19,918 (43.27%)	10,122 (21.99%)	1,560 (3.39%)	8,632 (18.75%)	Rural	
827 (13.84%)	3,401 (56.9%)	964 (16.13%)	3,004 (50.26%)	2,612 (43.7%)	608 (10.17%)	377 (6.31%)	Urban	
2,780 (7.16%)	20,031 (51.57%)	3,459 (8.91%)	14,475 (37.27%)	9,736 (25.07%)	1,091 (2.81%)	7,302 (18.8%)	Total	Sub-District - Chandgad (2753004294)
2,780 (7.16%)	20,031 (51.57%)	3,459 (8.91%)	14,475 (37.27%)	9,736 (25.07%)	1,091 (2.81%)	7,302 (18.8%)	Rural	
0 (0%)	0 (0%)	0 (0%)	0 (0%)	0 (0%)	0 (0%)	0 (0%)	Urban	
62,018 (7.55%)	444,091 (54.06%)	89,659 (10.91%)	383,946 (46.74%)	283,565 (34.52%)	49,081 (5.97%)	105,562 (12.85%)	Total	District - Kolhapur (27530)
43,003 (7.73%)	280,618 (50.41%)	52,272 (9.39%)	253,548 (45.55%)	159,963 (28.74%)	21,108 (3.79%)	90,450 (16.25%)	Rural	
19,015 (7.18%)	163,473 (61.72%)	37,387 (14.12%)	130,398 (49.23%)	123,602 (46.67%)	27,973 (10.56%)	15,112 (5.71%)	Urban	



2011

Directorate of Census Operations, Maharashtra
Ministry of Home Affairs,
Maharashtra Exchange Building, 2nd Floor,
Sir Shivasagar Ram Gulam Marg,
Mumbai - 400001



Email: dco-mah.rgi@censusindia.gov.in
Website: <http://www.censusindia.gov.in>